3 3433 00434568 8

The New York Public Library
ASTOR, LENOX, AND TILDEN FOUNDATIONS

PLEASE HELP US PRESERVE THESE COLLECTIONS

Many volumes in The Research Libraries are scarce or in fragile condition and difficult or impossible to replace. The Library requests that you open this volume and turn the pages with great care. Return it to the protective wrapper or box if there is one. With your help, it can be given to the next reader with a minimum of further deterioration.

Routine photocopying of this volume is not permitted. Please ask a librarian to suggest alternatives.

3825

Dwight's Journal of Music.

Whole No 678. BOSTON, SATURDAY, MARCH 30, 1867. Vol XXVII No 1

Per Dwight's Journal of Music

Ruinis a Dreamlet.

Bonbs a streamlet to the vale
Two willows grow and sighing
And on a story a lightangle
Sits singing, true singing

Oh nightingale, teach me to sing
A song as rich as music!
Then I will twine gold in my hair
About they foot so slender!

"For me the heart's fire-lamp value,
For me an ermine golden!
To sing to solitude my chains,
Unheard and a beholder "

When a lute comes with sense and rule
When bare bosoms heat above thee
Then sigh to vale for ring, and chain,
And unbeloning heart to love thee!

"To me, so shy! its a joys were by
Of freedom soon self-owned
Brown nightingale own I to and fie
To covert green unbowered "

PERCY FRANCOIS KETTEL.

Thayer's Life of Beethoven.

VII

MUSIC IN BONN DURING THE LAST CENTURY AND THE YOUTH OF BEETHOVEN.

(Concluded from Vol. XXVI. page 396.)

Three important events, in the first time (partly) brought to light, fall within the early period of Beethoven's boyhood: a journey to Holland (1781) where the playing of the boy of ten excited admiration; the publication of his first compositions (Variations and three Sonatas) in the years 1782 and 1783; and finally his formal appointment, though without salary, to second court organist, in the Spring of 1784 that sets to say at the age of 13, 17 way of assisting Neefe whom I am sure much occupied, and a hope place he had already often taken since 1781.

The stirring artistic and theatrical life, which Germany and a company of had brought to Bonn was interrupted for a time through the death of Max Frederick (Apr. 1784) but the interregnum at least so it regard to music did not last long. The new Elector Maximilian Francis, brother of the Emperor, Joseph II. the founder of the oldest Bonn University brought with him the lively interest in the arts which was bred very in the Hapsburg family. He himself sang and played the viola. Soon after entering upon his reign he had detailed reports brought to upon all branches of the administration those upon the court music are fortunately preserved a full. They cause a personal man to fall the appointed musicians, as well as a brief characterization of their behavior and performances. Those of Beethoven's father then 44 years old is says: "He has an utterly dry voice—has been long in service of talents his execution and interest; assistantly he was quite modest and enjoyed best the middle-second. Of our thirteen years old LUDWIG BETTOVEN (Sic in the year just entered and wrote the name for the most part) it that says "In of good capacity skill progress, of good great behavior and pace" The unnamed brother of the report (perhaps Count Salm-Reifferscheid) was favorable to him and wished to bring him deeply into Neefe's place when they was glad they have got rid of on account of his "Caprinnic" hints. This attempt failed; but the young Beethoven now received 150 florins salary as second court organist.

Of the other seven asst members, Mat leif was at that time dismissed on account of debts and Joseph Reicha engaged as Concertmeister in his place. MAX FRANZ is on constantly on the look out for the acquisition of new talent and his Capella a few years later a as one of the most excellent in Germany.

Beethoven's organ duties were not so arduous, that they did not leave him time to pursue his studies. Besides Neefe's instructions he received for a while lessons on the violin from Franz Ries, and in 1785 composed three piano Quartets, which were only published after his death. At the same time he had now and then opportunities to hear operas of Gluck Sacchi and Gretry given by travelling companies among others in 1784, a Paer's troupe played in some to be Bonn The good of a more thorough instruction for Beethoven being now felt, means were provided (we do not know exactly how) for a twelve-long journey to Holland in the beginning of 1787 to Vienna, where he played before MOZART and received some lessons from him. The illness of his mother and every likely lack of means also, compelled him to return earlier than he might have wished. A letter from the young man written soon after the death of his mother which occurred on the 17th of July following to Dr Schaden in Augsburg gives a glimpse into the melancholy small in and th a hopeless mood in which he then found himself: a short family pen, so nearly circumstance in about true confidence in human powers, and moreover afraid of getting himself away every thing compared to weigh him down Misfortunes to those who were in a condition to lift him up, must surely as well as heavenly name, as Thayer very exceedingly shows, only after the period of his life.

It cannot have been long after when Beethoven, now about 17 years old a engaged as music teacher for the daughters and the youngest son of Frau von Breun sp, the widow of the Councillor who became also the first friend of the burning of the palace in 1777. She had three, with her two children at the house of her brother, the master of the Cathedral school Abraham Kerich at No. 178 on the Münsterplatz. The young music teacher soon became an intimate and esteemed friend of the household, in which he plaid the role of the venerable talent at their service, as he soon part also rece sed all sorts of at males in that highly animated circle. Here for the first time was the splendid, unexhaustible gun as of the young man recognized here too for the first time the deep and noble nature secured at their development and appreciated. Now he I all found an effort to the still impressions of his home, and a companionship for the recent loss of his own one has in a affectionate attachment of the lady of the house.

About this time the young Count Waldstein, of a family settled in Bohemia, had come to Bonn to enter upon his nominal years as knight of the German Order under Max Franzen, the Grand Master of the Order; he was also early knighted at the court chapel on the 11th of June, 1788. His great interest for music soon brought him and Beethoven together. he often invited him to his modest chamber a the Wenn Gasse; he became his warmest protector and one may say, was the first to perceive the full compass of his talent a nd people his future.

While Beethoven's rele tion to the outward world thus gradual y shaped themselves better and his talent began to give I in a social position which he full at could not give I in the little city room of a new artis in surprised among the fine talent of a persons forming General National Theatre in the year 1788. Besides able actors and singers, Ha Lux, Spitzeder, Sieuge, Simonetty the sisters Koslicka and the sisters Willmann and others The orchestra also was strengthened by drawing to it new and excellent forces. Among these the in o mmus Andreas and Bernhard Romberg (appointed 1790) both the first violinists of their time stood a t the head. A second artist Franz Ries, the during Beethoven's sustenance and song from great frequency suppl ed her place as Director. Anton Reicha, a nephew of the Director and a excellent violinist, who died at an early age in 1795 and especially that splendid Octet of wind instruments, which gave such delights a few years afterward a Mergenthaler, and for which Beethoven had already composed a nu mus ll ego s Bonn st constant of the oboists Ticbsch and t Welsch, the clarinettis Mozart and Stadler, the bassoonist Fr Sauerl and Bamberger and the fagotists Zitterbart and fi. Welsch. In this mbers Ludwig van Beethoven played the viola (Bratsche) and a the way had the opportu y for the p iano, though he a m s actual participator in of getting acquainted with the best operas of the time, particularly those of the German school (Mozart, Dittersdorf Benda, Schuster &c.) and of absorbing and appreciating the effects of the orchestra, the true peculiarities of dramatic music. His reverence for Mozart, a hose Figaro, Don Juan and Zauberflöte (Die Entführung was not yet composed) stood upon the Bonn repertoire, was then finally grounded for l is whole life.

At the same time the respect which he enjoyed through his piano and organ play ng, through his master not yet for supreme Capellmeisterly, through his am ful delivery the l is of wheel had not before been heard, a the circle of artists, was continually higher "All are all ear

Digitized by Google

when he plays," says a rather unmusical reporter upon the Boun Capelle by Junker, who had become acquainted with it in 1791, during its transmittal way in Morgenrothe (the chief seat of the Counts Unden). The writer places him in decided contrast to the piano-magnates of that time, distinguished for rapid execution (such as the Abbé Vogler, Steibelt, &c.) and calls his playing more speaking, more significant, more expressive, in short more musical. The same informant does not hesitate to pass on the great orchestry and concerts which distinguished young Beethoven when all sorts of flattering testimonials are preparing a upon him

Beethoven was also considerably native in Boun as a composer: many of his youthful works have never yet been printed and are to be found in manuscript in the possession of Artaria, the bookseller in Vienna. Of many of the works afterwards published (such as the Trios, op. 1 the Trios, op. 3 &c.) Thayer makes it more than probable that they had been first heard in the city in Boun Brethoven had set themtoon to in his last at Chiavalry performed by the noble prof Boun, in the inauguratde hall of the palace. By on the whole an acquaintance with these early works which seem clearly to suppose it Boun was among the most on this Beethoven's powerful stamp was alone and his so pronouncing itself fully; and those of them compose in fullness and mean was in the full known in the seem of the earlier period.

In the midst of this lively development of the artist as the man seems no superior seem position of his domestic relations. At his earliest acquaintance Neefe said there was here for him a could lose his place, the was petitioned (1162) that one in ill of his father a salary shes d secrete to him and the father he manage from duty on half pay. That pal ion, doubtless from the powerful influence of Waldstein is organized and so the young men of nineteen became the responsible head of the family.

This Lord Beethoven in Boun, respected as an artist and loved as a man of only to a little circle in which he confined himself. The central point thereof consisted of the Breuning family, in the members of which (so among also Wegeler) he shewed the warmest affection for his death In the circle in his birth another the first first seriously affected through a peaceful contact two young friends of the boun, Jeanette d'Honrath of Cologne and a other Frau Fruhling nee Westerhold. By his play, and a his composing he came also a constant at the most distinguished persons of Boun as of the city in the assistance with Count Waysfeld (in the occupied the Fürstenberg house), the Countess Hatzfeld, Count von Metternich, the Heyfeld Fischenich and others. "Whose" says Thayer "were happy years for him, years of an active intellectual, artistic and social development."

The time came for departure The Elite city of Boun could not give blue what was a nursing to his complete development. I had to be a matter of the first rank a he should fill in others such a talent and only in grand proportions could he find the measure for his arb overseers. With the consent of the Elector it was arranged that Beethoven should a it special support journey to Leaner, there to receive instruction from Haydn who then passed for the first living composer and who had already become acquainted with the young man on his journey through Boun. In the beginning of November 1792, about the same time that the French troops approached the Rhine, Beethoven started off; he went by way of Coblentz through Mannes, Augsburg, the midst of the Hessian army, to Frankfurt, often the 14th of November he was in Vienna, never to see a birthplace nor the Rhine again.

We add, finally, by way of example, the most important remarks which the first lecturer of the court music of Boun as H. the foundation of the Electorate. Mandel continues too come upon it. Mayence was taken by the French the theatre there was broken up, and the best members of it, among them the excellent actors like Ludwig were engaged in Boun. The approaching finance inferred the Electorate of Boun to remain in Mayence until the last troops followed it on had at Easter 1793, they at went back ago at Boun. At the time several noted musicians were called on ay the Electo composers Wolfmann, a boun prodigy, who sang in the Boun Jesuitgymnasium took an engagement in Venice. The Electo who used to spend some part of the summer in Gottesberg had him there a small theatre in the most performances took place in the presence of the Electo Sunday there was a concert where, among others, the opera Hannes brought forward out. Particularly brilliant was a performance of the Zauberflöte in the Pantomime at Godesberg on 1801, under the direction of Neefe and Reicha.

And as the musical performances went on through the a ster of 1118-84 again in Boun But those a ere the last good days of the Count Maximilian Friedrich. In the months of 1794 Flanders, considering it as dominions of the they and his threatened condition, concerned the plan of reducing the number of the musicians and playing down the pay and wages of a ere regarded last on it preserved. Meanwhile the danger grew the French troops were advancing nearer in September 1794 Max France abandoned the Electorate. On the 6th of October Coburgers marched into Boun. And now the company of actors and musicians dispersed of itself some of them remained in private positions, nominally still dependent on the Elector in Boun; others took engagements in other places. The in Hamburgh I ed already at Easter gone to Hamburgh. The well-discerning North in Boun Frances did not allow him to accept an engagement as organist as he soon proposed, and to endure two years of plunking poverty until he found employment in 1796 a Dessau there he died in 1799 But that I factor, who left at least in his wife in rus to the expected post at Mainz at already great ages achieved a most remarkable reputation as a court music artist obtained This is preserved in his case hand and sig. It remains the names of the musicians at known to us, such brief remarks, generally accurate, as the following of Neefe's discharge.

Among those whom the Elector wished to retain in his service we find the tenor singer Heller and Franz Ries. At Beethoven's desire a musical director as a flood salary in Vienna soon he shall be received."

To succeed in the Electorate a period of high bloom for Music and Art in Boun.

Making Schumann and her London Critics.

From the Examiner Times.

We are sorry to find that some remarks of ours, published in our Saturday's review, had almost the spurious appearance and with regard to at by three of our contemporaries, have been misunderstood. We have often been troubled with misgivings as to the precise value of musical criticism; more in these cases often it so happens that the critic understands what he is criticising. It possesses this advantage that unmistakably—that it impresses the general interest taken by the public in musical affairs. But take in matter what musical criticism there is not from it. All the anecdotes, historical details, reflections on the mental history, or on the general aspects of the public

[illegible]

Some exposition of opinion or of fact, on the one hand, and some reference to the public on the other, is found and then it is often to be precise opposition in some expression of opinion in order to make a clear impression. Now, when we say that a song in almost taken place not only no polonaise can be a silhouette composition in point of fact (or drama) but also in literature and painting. Scientific articles, too, will disagree but no music in every sense of the word can have the true resonance of poetry on the other in be as it were, when in artistic matters cannot of course be. A critic may by a general assertion as to the need of a supreme personality to awaken to trust him and to a close intimacy with his work as a man with him, but two then it does not follow that because in an arts subject to be must also be a critic. At any rate, but figures all in the case of which Mr. Hallé speaks in his very last and final lecture, and Guy Seward in not with the poetry of the music as it is not and seem to [illegible] in pulling attention last week to the [illegible] serious and [illegible] as recorded by ours, in some authority as the subject of Miss Schumann's play by

Unfortunately, however we still what one or more of the three critics cited in illustration of our remarks need the least assistance—truth is [illegible]. Indeed if represents the *Daily News* as crying *Quinea*," the *Times*—*Rock*," and the *Morning Post*—*Frogs*," it might be [illegible] we put the *Times* in the place of the *Daily News* and the *Beehive* as in the place of the *Times* we have [illegible] that it was [illegible] to consider in the *Ely* to Anne of Fab's said in an [illegible] more particularly as a confusion of the subject and of Anne's words has our confusion is only increased when it is suggested to us but by reference to the *Daily News* of the 18th it would have avoided an error committed in the *Illustrated Times* of the 17th.

In consequence we find nothing to our argument whether as to the *Times* had suggested will the *Daily News*, or the *Daily News* had suggested it to the *Times* [illegible] are perfectly correct in saying that both suggested it to the *Athenæum*, and know that we have not in either case [illegible] *non sequitur* on the matter we will point out to the [illegible] contrasts, in like and merely to make from the case of Mr. Schumann's performance of Beethoven, given respectively by the *Daily News* the *Times*, and the *Athenæum*:

"At the principal feature of the evening," says the *Daily News* critic "was unquestionably the performance of Mme. Schumann, whose talent shone pleasing by songs as the highest order of [illegible] interpretative art, and by the [illegible] of Beethoven's Sonata in A minor, Op. 101, which [illegible] was rendered in a manner [illegible] of all [illegible] especially [illegible] which [illegible] [illegible] [illegible]

The title, placed by perfection beneath the curtain, was a conclusion, and elicited another hearty "encore" for Mme. Sedgemore, who can scarcely fail to have been gratified by such fresh and freely rushes of sympathy as the best of her many friends and admirers in England."

"Her opinion of this lady has not to be restated," says the Athenæum critic. "Without question, she is a great musician and understands thoroughly what she undertakes to do: but we find her reading frequently in a fashion that cannot be defended, and in the rest in a state of exhaustion. The pronunciation requirement to be played with, as pounded to, and to play upon as to the voice. In the delivery of poetry in an Italianate language, and when the singer has to deal with such a poet as Metastasio, it is impossible to overlook an apparent display of finger and wrist, and not of brain. Directly after the Monday was met, to our thinking, passionless as to the singing, the fingers will be seen to be employed over her habit of impressing on a tune by a show of force as regularly as a pianist's left hand impresses accent for its rule whatever may be meant, and in whom pianoforte-playing governs and the voice only follows. It is a pity to see the career of an artist of distinction thus arrested at a point which excludes the finer flowers of florid vocalization, while in harmony with the coarser. The pianoforte is responsible for a large share of this defect. Another is the habit of singing to the accompaniment of a real musician, a good one, and a trained one here."

Will chiefly attribute it to the three reflections with a number of polysyllables used by the Daily Press critic: that Bloggins and Wife, and "a portion of the audience by the Times were, and that Straw had a pen. Blunt Schumann's favourite volume I prefer to be the last one to which I would select whether the Daily News is to or the Athenæum is grossly at variance with the former admires the manner in which the two peculiarly of the player and the intelligence of musical elements in the performance," while the latter knows a tendency towards "an entire disregard of time, accent, and phrase" in the former tells us where is almost ritual to words (and as to no words) that Miss Schumann's playing belongs to the "old school" and is "without passion as well" while the latter finds her treating "frequently merchant, under special circumstances," and that "her touch is not always pleasant to listen." It may well be ill "show of former" could have been more at variance. I once if no true former would have been always and definitely if grant even by not violent points Miss Schumann's playing of Bach's Fugue at all left just to be morals of reputations but of authorship, and the Athenæum need be long called how "to guard we all a moral medium."

Bach's Works.

[From "Musical Times and Singing Class Circular," August 1st, 1867.]

In days to a selected that the various forms which Bach's genius and [illegible] productive required great clever repertoire to which united movement, as well as all [illegible] factory to the [illegible] this was a rule peculiar to an artist whose genius had reminded a fellow-citizen by the [illegible] a natural [illegible] of Bach's [illegible] [illegible] instead to us [illegible] [illegible] [illegible] a great [illegible] of the man and [illegible] [illegible] of taste and as well [illegible] of contemporary and [illegible] At the [illegible] [illegible] [illegible]

o can appreciate to the selection of an indefinite subject for a display of words" or of sounds, as the case may be. Those to whom, and in whose case, such an operation exercises with fearful acuteness—to him, and case in point, is who indicate the meaning of this purely musical question—the metaphysical. Yet we boldly deny that elsewhere absolute music of the highest and ideal kind at the foundation of this symphony, that be an impossibility for any fuller understanding of the many present himself with identifying these moods, as that, a text that a poet frames a knowing of the music illustrate many supplementaries of its purport.

Upon this theme a philosopher and musician has said in effect: "Music and philosophy are essentially related; they are the two highest forms of human intuition." The second part of this proposition is self-evident. As a definite analysis of music, philosophy can be needed.

Opposed to this perverted notion we recognize a right spirit of criticism; a not ply a copy of musical ideas, but a work within the music itself. Of the two means, one possible result with the subject as a whole: no sense can ever be given, even by means of a book-full of words, to an invisible. An intelligent man and light we may find, who has never heard a note of music, and never will; yet for all we pronounce an artist, and from him learn of the inward way and symbolism of the unconscious power he has. what we shadowed as such his nor, and a sign as that is not perfect. It respect that he has not heard a note of musical sound, but rejects, broadly, which has quite power to create itself quite as true as definite, and substance, and to how intelligent in the domain of notes as of mere language. For, conclusive as might be, a language does not manifest, as a living spirit nothing again of the deepest and the deepest a of revelation communicated.

But never has piece of music which transcends true art and from this that more conclusive data of the one psychology, which stands famous by the title.

"If I can better Twelfth night mean
All I could more but both. Save the date
Which I have forgot. Before you were born
Are a plain no with it, and one
Which I have a Shakespearean, Bacon
Was all a great subject of very joy
Of the Shakespeare's Bacon
Let the Shakespeare's Bacon
Let the Shakespeare's self might,
Never Shakespeare's Bacon's Shakespeare's
Shakespeare's Bacon's Shakespeare's
Shakespeare's Bacon's Shakespeare's Bacon's
Shakespeare's Bacon's Shakespeare's Bacon's
Shakespeare's Bacon's Shakespeare's Bacon

To the rapid beatings of Joy surrounds now its joyous—spirit-heart we thump the world in one breast; shouting and revelry till the air like the thunder of the cloud, like the roar of the sea, which in everlasting motion and boundless agitation quickens and nourishes the earth for the joy of Man, in whom God gave it that he might be happy therewith.

"EMBRACE, YE MILLIONS! IS FOR ONE THE KISS OF THE WHOLE WORLD! BRETHREN! OVER YON STARRY DOME MUST A DEAR FATHER DWELL-JOY! JOY, BEAUTIFUL SPARK OF DIVINE!"

The Choral Symphony

The moral and poetic meaning of the first movement and of both a Pastoral Wagnerian revel full of flavorful romance with much variety of color and force, which is the same epoch a set great life problem as in the first and the symphony as the second has Symphony animal, in order. First comes the first up in the air of the Ode to Joy, and the first upsoft g of the Symphony, so that arrange me line of supply between Fidio the composition to Overture Fidio and the Symphony in D minor Pastoral. (No 1 in the analysis) is presented with startling energy; and the second theme more powerful than the first proud ego stands in the same other hears then bear a big fat line of the Overture, in the very end, and, grand, yet shadows a single, and shade rises to hear that heard and is shadowed in the sense of the symphonies human experience in which it is not a fact that no one can possess the symphony of the Symphony, how to

This was the best reading if we could not have the whole; but how one longed for the solution of the problem of that first movement! Even the accomplished Adolph Mann, it has transpired, has not as yet succeeded in getting one to, and let the double-bass, on the other hand, could not so well be formed voice and the great closing theme of the "Hymn to Joy" in the Beethovenized to suit Hackbrett!

[After the fourth performance, March 26, 1859.]

Mr. Zerrahn had labored with all the faculties of soul and body in the fulfilling of the orchestra to reasonable perfection; and, as he always does, he had left no trouble, he must have gone for it by more, brave old soul! Mr. Mann, and especially Mr. Eichberg, a violinist of strength and skill. The accompaniment of the Symphony, as near as we can remember, was throughout left. The accompaniment of the Symphony, as near as we can remember, was throughout left. The accompaniment of the Symphony, as near as we can remember, was throughout left

forget the noble generosity with which these fifty-two musicians gave their services on that occasion. Now is the time to remember them.

The Symphony will form the Second Part of the Concert. There will be a short and brilliant First Part, consisting of Mendelssohn's pleasing Overture "*Ruy Blas*," Gounod's charming Aria "Ave pia quidem," by Mr. RUDOLPHSEN, and Weber's Polonaise in E (Liszt's transcription, with Orchestra), to be played by Mr. LISTEMANN, made such brilliant effect at the Symphony. The quartet of solo singers in the Choral Symphony will be Mrs. H. M. SMITH, Mrs. J. S. CARY, Mr. JAMES WILLIAM HUNT and Mr. RUDOLPHSEN. All the artistic volunteers like a rest.

NOTES AND GOSSIP. There has been a March not so full of music as of Lion's, [Lions it is, in fact, roma rather small to head of mist than of April.] On Thursday Mr. PERKINS played, by request, his set "Schubert Minuets." Yesterday came the eighth and last Symphony Concert.

This evening, Mrs. ARTHUR S. HILL, the very pleasing and generous contralto singer and concert Worcesterian Hall, a list we understand to be designed as a supplement to her concert at the last one. And in the deserved it, and only by her art, but also by her readiness to serve their interest and good public occasion upon this occasion. The programme is choice. Mr. HILL himself is down for the song that Arie from Bizet's *Clemenza di Tito* ("non più di fiori") with Clarinet obligato by Mr. H. STRATTON; a couple of songs by Mendelssohn; a Serenade Duet with Mr. KEY SQUIRE; and a Duet from *Don Sebastian*, with Miss C. M. TAYLOR. Mr. Rudolphsen began his engagement at the Church of the Advent Sunday, and Miss Lucien Thrasher Kemp, the Orpheus club contralto, will sing Mendelssohn's "Hear my prayer," "O for the Wings of a Dove," and a couple of folk songs and the Maids and Orpheus Club an Allegro from Mozart's Requiem.

Also this evening the New England Conservatory of Music at the Music Hall, augments itself by Concert, which is and by Gounod's Mass in the organ, number of an original Piano Concerto by H. Hofmann, last season one of the directors of the music festivals of Steinway Hall, Sporgeon, Chickering Hall in Boston, Theodore Thomas's and a few other engagements, including Mr. F. H. Fenno, fresh from Germany and in Orchestra at the Eastland as Conductor.

To-morrow evening [28th] one of those "Grand Second" in-hall concerts will be much a deal of and by the Mozart Club, with Clementine and the much grinding "for the million" not appearing whose from which Theodore Thomas's concerts last season how to an in light of a remark that does not seem to have an elder's late managed.

April opens on Monday with five nights of Italian Opera [—Music. By a new Rosa's other have to that field with ARDITI on Piano-forte, and Miss. DORA STERNBERG and Signora BIANCHI. TUESDAY EVENING MIGNON, THURSDAY EVENING MARTHA, FRIDAY EVENING LUCIA, SATURDAY EVENING A pretty closing company. On Monday be listeners, more Thursday Tuesday Nevada Wednesday the Barber of Seville." Music Rosa taking the child role to death

Review of Concerts.

BEETHOVEN AND MENDELSSOHN CLUB. The Seventh and last subscription concert at Chickering's Hall was even duller and more than its predecessor. The programme consisted of three noble compositions

1. Beethoven's Trio and Quartet (as to that, op. 11) was requested and will rechristened interest to most listeners. It is a thing to hear and bound upon again and again. Solids and complete in its way, plastic knowledge of parts, thoroughly imaginative, rich in contrasts: sounds you all remember, all one impression, it came out clearer in the rendering, one of the happiest efforts of the Club.

2. The entire one of the Schubert pair of Trios, op. 99, in E flat was listened in our last. The piano part was played [and splendidly], by Mr. NATHAN PERKINS again, taking the place of Mr. PARKER, who was ill. It impressed us more than before.

3. The favorite of the Mendelssohn Quartets of the [—Music. here was in D, op. 44, which was of it very to recognize as the] was truly good: a hear

The Quartette Club I am greatly fashioned my their hearts [as it deserving] much as ever, and their performance and music a the interest in its high class of music. We will the hope of such would have gladly filled the room; for [several music concert] but an established [a Club] am going on a Western concert tour as such Carola Gram and Mr. Phillipps, and [with them all success, and] while they last in that they may few good souls along with the pleas not memories they leave.

MR. CARLYLE PETERSILEA'S [the] 85th "Schumann Soirée" on the 16th, with this very interesting programme

Sonata No. 2, in F minor, op. 22	Schumann
Song with Piano Music	Schumann
Piano-forte Selection, No. 11	F. Lachner
Piano Selection	Wm. Lund
Piano Selection, Op. 1	Wm. Lund
Adagio	Beethoven
Concert Sonata, No. 1	Op. 14

After [early 9 o'] Gardner Sonata, no 5th [without the] Hiller with Wasielew by and [as in very much to Hiller one which M. Petersilea has a loyal before] them some fine passages, but also much that was a solo flying We must sincerely think the young artist has no business to [—Music. Schumann's trio of Schumann's early and matured address] very genial period Mr. Lund's Op 1 [played on more than one occasion] is not a work which we have any personal more common. The three [—Music. Romances, which Mr. P played well Mr. Rimal were quaint and full of individual charm. The Sonata by Beethoven we did not hear. Mr. Petersilea has a song of the impassioned, beautiful song *Nur nie*. Adolfo after Heide &c. with his broad rhythm demand by the harmonies of the piano, was in general and accords well and. The Schubert song was finely done too. Mr. Petersilea's rare refinement with most lovely performances adds to [control] longer audience.

OCCASIONAL [in our. The Afternoon Concert of the 19th sunday. In which offered the orchestral pieces the Prometheus Overture and Beethoven's First Symphony [Lindsay] Lindsay was of welcome, also "The Awakening of Spring" by somebody not to recognized to [in music from the great Bach, and I Strauss waltz. Mr. A Stock played a solo on the Violoncello [Fantasia on Schubert's "Ständchen. He is by Bertold] in a high [artistic and accepted] the master and a [—Music. for the first Mozart library of the Orchestra by Bossel [it] was a new and interesting feature of the concert. Mr. J. F. Winch conducted in the absence of his Zerrahn.

Last Wednesday's programme included the Overture to Oberon and the romantic Concert Symphony of Rubinstein in [—Music. notice. The second] we must in part unlucky of blind Mr. HARRY SACHS played a Violin Fantasia by David on Russian themes and [—Music. Schubert spoiling. he has gratefully improved An Andante and Rondo from Weber's Piano Concerto in E flat, pleasing chorus [which accomplishes full of tender grace the first the second light and] charm reply [—Music. graceful by Mr. HEINRICH DIETZ and also considerable applause. A Serenade and a number of the whole to [—Music.

MRS. CARLOLA DEAN received the last Complimentary of a Concert in the Music Hall and Saturday evening, at the hands of Boston musicians, to which she played again Mendelssohn's Violin Concerto, in which we never heard her equal. Several distinguished artists took part, the feature sometimes being the young soprano, Miss HOUSE, from the Boston Opera. Grace and accomplishment was the regard and the enhancement but the affair was rather too critical and too encouraged to be the complement which an artist would have chosen. Miss Clara Munger, a number of artists followed in that lovely "Herzeid" the Miss [—Music. Mrs. Cary in training.

A series concerts in rehearsal in the following: Mr. Listemann's [—Music. Union which appeared in the last [—Music. and which it course an instrumental performance at Boston could rehearse the [—Music. unless in a set place Mozart and easily possible of requiring also to recognize it a highest artistic satisfaction.—

BOSTON, March 7 1887

Mad Catholic Cross—Cross Madame

I take great pleasure in transmitting to you the Illustrated bulletin of selections for your select [—Music. from the musicians of Boston. With best wishes of high personal regard believe me sincerely yours

THOMAS WHITE

We, the [—Music. undersigned, members of the Musical Profession in Boston, do have been present in response to [—Music. non-Concert musical soirée [—Music. by Carl [—Music. her performances on the violin [—Music. and [—Music. and [—Music. Lully it and [—Music. allowed [—Music. to state thoroughly [—Music. of recognition of [—Music. the [—Music. of [—Music. to say [—Music. that [—Music. of [—Music. [—Music. [—Music.

sang Schumann's *Requiem* and *Kyrie* by Mendelssohn.

General Opera is going on in a modest way at the Stadt Theater where *Tell*, *Stradella*, *Fernando*, &c., &c. are given by most of the old company to the audiences more with the hope of consolidating the rising for future terms than of brilliant profits now.

Music to, ever Flendel, whom New York critics have so often pronounced one of them, has had some at triumphs lately both in Steinway Hall and in Brooklyn. Scenes and he Messiah having here very successfully brought us under his Bharp's direction on the 4th and of More Pergolesi's Stabat Mater and others. A week's Oratorio Festival in June is in preparation.

Mme. Parepa Rosa has sung in Italian Opera through his last week with Arditi in Puritani Rigoletto &c. to great acceptance. Her characters have long Lucrezia in *Il Trovatore* of Norma, Donna Anna (last of all).

PHILADELPHIA. March 23. The 3rd of the Symphony Concerts of Messrs. Zerrahn and Schultze was given on Thursday Evening, at the Musical Fund Hall.

Symphony, B flat, No. 1	Robert Schumann.
Violin Solo, Concerto in E op. 35,	Mendelssohn.
Carl Z. Uhle.	
Scenario for Piano, op. 49	Beethoven.
Orchestra by Mendelssohn.	
Air, Aus Idomeneo	Mozart.
Camille Urso.	
Overture	Meyerbeer
Le Prophete.	

The weather was most unpropitious but the friends of good music were not to be discouraged what they could but the first three numbers of the list. The first Symphony in Philadelphia. It is something to be able to say that that lovely creation of an image and delicate move ty with it and this is to us not altogether to be regretted as it gives the beginning now the merits and defects of the performance The tenderity of the Symphony was by no means what we desired but the grace and rare and delicate perfection of he hand did done that mould the remarkable work. A Symphony and a hence all a Schumann Symphony cannot be considered with full effect by a orchestra unhappy in the possession of too only fe lo, and that of the moderate excellence. Hence the beauty of the *Larghetto* movement remained all wholly concealed and the *Scherzo* and *Finale* work the most thoroughly lost of its lovely character was by necessary reciprocity. To Jamies A Mabee as, the conductor however let us hold he as the printed presence of two able violinists from abroad was procured by the musical agency. The last movement is by how remarkable in character was more satisfactorily rendered than the others but these was little to on the entire performance, much a pitiful lack of life and of light and shade to let him at the ordinary, pressure than I should have I also noted. Yet it is matter of congratulation that the orchestra at least has been made even in that even in this movement it received valuable training. Mr Beethoven's Symphony and that the complete and masterly once, a most striking fine a splendid reminiscence mentioned in warmest manner and more considerable great studies Enough that the people, shown to how much lighter, have an let upon the of fort. The conductor, furthermore, that the Director of the Concerts, pro ding by this season an experiment will spare no the musicity of a more perfect & easy of all of his orchestral elements, shall not always understand control and that before long in view of the competency of the material, and the requisite practice we may have an orchestral worthy of comparison with any in the association in the land

Mr. Zerrahn, careful and accomplished, perhaps he has never appeared happy in his interpretation of the Beethoven Concerto introducing the Cadenza of Mendelssohn the particular appropriateness of which, he has said in due deference to the concert that it must to have planned in this concert, I confess in a bewilderment in my reckoning

It is high praise to confess in the greatest pleasure in listening to the old fashioned movement of *La Melancolie* and the 3d Concerto of De Beriot—which was substituted for the Vieu temps Concerto—rendered by Madame Urso. One of the most finished artists of the Peters' School which has visited us since Wieniawski and who in those performances again charmed us with its graceful beauty, pure tone and delicately sure execution

It is proper that I should here record the compliment paid Mr. Zerrahn by the members of the orchestra, a fine occasion, in the presentation of a very handsome conductor's baton.

Mr. Zerrahn's grand Sacred musicale on Thursday Morel at at the Academy Foyer, with the orchestra and Messrs. Gee ner Schultze, Paige mann and other prominent soci s are Mr. Levin's claim were a Scena of Weber and the *Harpsichord Sharpness* of Liszt the last and extremely difficult finale of which was admirably rendered. This concert of course the Festival Hymn of Sept. 8 Dunton which was performed with much care Mr. Levin doing complete justice to the very brilliant piano.

The 5th musicale of Mr. Wolfsohn's Series of six took place on Friday March 20 in the same place, with this programme

Pianoforte Quartet, No. 3,	Schubert.
Scenes of Irish Life,	Burchard.
Two Songs from Tasso	Rubinstein
(a. Romance, op. 6	
(b. I hear, loving, my Sil	Glover
Songs, (c. Do not question love	Wilde.
(d. Bridal Song	Rubinstein.
Song in Shakespeare,	Hart.

Mrs. Rubinstein's rendering of the magnificent Beethoven Quartet as for from satisfactory and I cannot even mend her conception of it. Her vivid and refined and clever at the pleasantest, the formal passages may be handled by and becoming delicate, deeply beautiful. Unless appearances greatly to mislead, her appetence in classical singing has not included the largest portion of her life. This vivid freak is taken in her many after the elaborate parlors with which has done hours in exhibit. Mr. Wolfsohn's performances were of unusual merit more successful. He has honestly mastered the intricate difficulties of the "Kobert" Fantasie, and his delicate reserve as to the Clown and Schumann successes, and the Romance of Rubinstein of the beautiful Schubert Ensemble, all exhibit that his excellence to of a markedly progressive character. The last of this gentleman's musical years patient and conscientious study of Beethoven's are plainly manifested in these performances

Let me not omit to mention here that Mr Wolfsohn has a pension to accompanists, a sort of "Farewell affair" I suppose inasmuch as he proposes a European visit. Enjoyed study thereafter—to be given at the Academy of Music on the 11th at 11 hrs at which he will perform in *Choral Fantasie* of Beethoven with the assistance of the Mendelssohn Society and the Concert Orchestra, under Mr. Schultze's baton. Other celebrities, including Mr. Theo. Habelmann, will take The concert will probably terminate the musical season and will doubtless possess a very superior attractiveness.

At the Second Concert of the Mendelssohn Society on last Saturday March 20, Mr Thunderon performs the Choral Fantasie, such the occasion already noted

The Germania rehearsal of to-day greatest the programme

Overture, Medea,	Fisher.
Adelaide,	Beethoven.
Lovely Maid in the Dawn,	Weber.
Andante & rondeau from Symphony op. 8,	Gade.
Orpheus, Die Tobtenfeier,	Gluck.
Infant Jesu, (Allemande)	Meyerbeer.

MUSICUS.

Special Notices.

DESCRIPTIVE LIST OF THE

LATEST MUSIC,

Published by Oliver Ditson & Co.

Vocal, with Piano Accompaniment

Alone at sea. Song *H. P. Goldthwait* 35
The words are by Chas. Swain, and unlikely and accordingly are, like rich and musical.

Wake me Softly. Song *E. Mack* 30
A very a la mode Arditi song, with a pretty chorus.

I'm a little Cornet Song *H. Pond* 30
The little brother was a great favorite in Army and the words compliments of the physician may call him, he sings.

Home, Sweet. "Klink" 35
Well-known. Impromptu.

Convent of Night Angeles. "Harmonisticon."
Concrete. 40

Very good, but not difficult. For 1 better voices.

I dream I dwelt Dwelt. Song for Soprano. *Haydn.* 30
Champagne Charlie. Song

The boy that ever "always" taking up a splendid polka—Rolling, rolling, rolling

Darling slumber on. Song *W. K. Bassford* 30
Sweet bird come sing to me I sing *P. Bowman* 30
Oh that we had a pair of bones. Ballad
J. S. Cox. 30

Three attractive songs by good composers.

Music entwined my soul. Song *Chas. Glover* 40
Another beautiful duet by this excellent composer. The accompaniment, now dancing, now slight, is fine.

Sweet Child and Clarion. *A. Warner* 35
A charming serenade with chorus.

Instrumental.

Eights Waltz. *A. Jonson* 30
Very brief and spirited and he is a style of waltz best German rate at minute

Valse de Sirens. (From le Etoile de Bois). *Herve.* 50
Bright and pleasing throughout certainly where the sweet change of the 1 between 3 brief closes in. Not difficult.

Love's sweet eyes. "Land of Promise." *Grobe.* 40
Has the additional title of "Home to the Home" by the beautiful melody and very real arrangement of medium difficulty.

Hendricks Waltzes. Prentiss 75
The title means "Sweet-bell-flower-waltzes" Strauss, of course, ought to do well for bells at the palace, and well he has done.

Hemlock Waltz *W. L. Johnson.* 30
Dedicated to the young ladies of the banks of the Hemlock Very pretty, useful and easy.

Rudolph's March. *Gorgi* 30
A great deal more than a common march for a great society and he calls that no peaceful to harmony.

Fairy Waltz *J. A. Beane* 30
Light elegant and easy 1000 times a piece.

Books

Elements of Thorough Bass and Harmony. Designed for Schools, Classes and Conservatories, and as an aid to any one in the Art of Playing Church Music, and of Extemporizing. By *E. H. Southard.* 1 25

This convenient little work by an accomplished teacher and organist will be welcomed, even by those who have long enjoyed other treatises. Thoroughly cannot be learned too thoroughly, and a good way to be sure of it is to take the opinion of a master of learned.

Webster's Dict. Webster's unabridged dictionary belongs to every one every household, every school, every person in a thousand ways. All the newspapers a need it, all the rest everyone in reading supplies. Need we say more to all intelligent persons?

Dwight's Journal of Music.

WHOLE No 679 BOSTON, SATURDAY, APRIL 13, 1867 VOL XXVII No. 2.

Thayer's Life of Beethoven.*

(Translated for this Journal from the Leipzig Allgemeine Musikalische Zeitung.)

IV

The article from the Boston *Zeitung* which we have given in the last two numbers, contains, according to its title, only an abstract of Thayer's first two Books, and as such a brief notice of Beethoven's first visit to Vienna. We resume the thread of the narrative where Beethoven went to Vienna a second time never more to leave it.

"Like the great number of students and young people," says Thayer (who came there thirty years to find teachers and instruction, had then small and slender swarthy and pock marked, black-eyed and black haired young music as of 23 years (corresponds to the age), to pursue the study of his Art at all farther than the small and slender swarthy and pock-marked, black-haired and black-eyed old master." Beethoven in fact found no less than seven men of the Muse in his aspect than had taught Haydn. At first an end him correspond with setting up his homicide establishment in young bachelor fashion. A little story ("Purchased"), the narrative of which must quite unknown till now gains as a purely humorous peep into the hopes of Beethoven's Vienna life and makes him appear as rather an orderly young man. At this period his wish had been considerable and from time to time drawn the balance by means such as hand and curtain as fixed even by expenses. At the same time he seems to have had the design to make himself fixed as an elegant young fellow and had to the Duty fix a dress of a dancing master! But he must never have fit somewhat low a spirits, for not only did he 1000 florin fail him, which had been promised him from Bonn, but presently a Sob's messenger, to the effect that his father had suddenly died, and that named a question about his money which he had provided for the father and the brothers, who had removed still him to Vienna. Fortunately through the mediation of his friend Franz Ries in Bonn, the payment due in a whole continued 3 but only for the brothers and there was a sudden dissipation from the quarter in last, and the young artist sent himself thrown back upon his genius and his industry.

The most object of his stay in Vienna, Haydn's instruction, was kept in view from the outset. It began soon after his arrival (November 1792) but only lasted to the end of the year 1793. It is already well known, that teacher and scholar were same able to entirely rest each other. Beethoven wanted to become firmly grounded in theory, but Haydn does not seem to have been the man for that. He allowed violations of the strict rules to pass unquestioned in the pupil's *exercises*, while at the same time he accorded the young artist, who already had firm in his way of composition, by what he deemed unnecessary remarks about his music. Moreover the suggestion that he should call himself "Pupil of Haydn" on the title page of his Sonatas (Op. 2) which Beethoven declined to do, must in relation still more difficult into each them. It appears, nevertheless that they have seemed to keep in pleasant terms with Haydn and would now and then treat him as a thing, acts as coffee—which 1877 "for the old Haydn," occurs several times among the expenses stated. It is known that Beethoven at the same time took lessons of Schenk, and then no mistrust of Haydn's departure for London "was given over" by him to Albrechtsberger (January 1794). Probably Beethoven took lessons on the Violin also of Schuppanzigh for the Duty on meet the memorandum "Schuppanzigh 1 Louis per W (Week ?) Albrechtsberger 21 new per W (Week ?)" Thayer [illegible] that the lessons with Albrechtsberger also had not extent much more than purely lessons Beethoven was already greatly taken up with other occupations partly because the larger half of the book of Sketch [illegible] has been preserved, falls within a much later period. Thayer confirms the statement of Ries, that Beethoven's "Beethoven's Studies," for instance what he says of the good understanding between the scholar and the new teacher

The conditions of terms at that time in Vienna, to which the author devotes the second Chapter of this Book is already known through several sources such as this John ach inborn. We know that the Palaces engaged as the Court Opera, while the other opera companies, such as those of Schikaneder and Marinelli, were already for possible decline. The church music came in later study upon a very low standpoint." Public concerts there were none was the exception of those old "Academies" for the benefit of needy and real orphans of musicians. On this side, therefore Beethoven could expect but real favorable advantages for when he meant the more action was the scene, his and private musical life in Vienna, particularly through the lively musical feeling of the many wealthy persons who were a part of it so that it Vienna, and some of whom even a summer lived at once for from Vienna in the country and there partly through their own large or smaller Concertos partly by the active participation at theatres and their friends, cultivated music with great zeal. These were the circles in which Beethoven had at first to gain a foothold and which he soon as a part of it so that it knows the musical amateurs as he distinguished themselves in those years and describes the way in which they practised music.

It is not to be wondered that Beethoven soon conquered the field for himself. He was already known even from Bonn to many of the nobles he was the "pupil of Haydn," also in high favor with Count Waldstein whose new relationship resulted on the highest circles of nobility Marie there is remarkable that no such eminent piano player and *improvisateur* such interesting composer had appeared even Mozart. Our reasons are as we should say impression those three Trios, Op. 1 made in these circles, and how in our young composer all has a the Vienna lost form immediately won for many years followers. While Beethoven was not entirely successful with such [illegible] and now hesitate to write dances for a champ ball of the "Society of Piano Artists," which made him an enormous number of friends, he was on the other hand very guarded as to what he let the publication of his larger works. He wanted the Trios Op. 1 and then again the first two Concertos to become as well known as possible, before accustoming them to a pub shit About the such matter [illegible] as Time That you concerns comes some very interesting documents, which exhibit the Beethoven of that time in the character as a decidedly good business man (*feiner guter Geschäftsmann*").

After all this, we believe that we may expect from the continuation of this same description of the life of Beethoven many an important disclosure about the musical relations and fortunes and his inward development of character and his [illegible] formed to the coming volumes with a longing interest.

The Notes

(From the London Orchestra).

The earliest practical use of the blazes in Lon don orchestras, appeared in the heart of the Strand and about the year 1800, both Addison & man in 1776 when the opera of *Oberon* was produced at Drury Lane under the direction of its composer—Weber. The latter used upon that occasion as used to be among he relies of Weber, in the possession of his lately deceased Pu lic, Sir George Smart. Until the formidable manner which it was now used in every orchestra the bâton of Weber—similar to those now in use in Germany—was short, and served all the legitimate purposes of the bâton in modern times. The modern custom on London concerts of marking a long [illegible] stretching forth both hands and distracting the attention of the audience with no very distant mode of making the beat are highly objectionable, as giving a flashy appearance and quite unnecessary. In large theatres, such the complex elements on the stage and in the orchestra, and in the opinion of many artistic festivals, the case is different. But on all occasions, the beat should be decisive, symmetrical, and a little. To no one should the bâton's motion decorate from its established rules of striking the floor with the left foot. The important use of the bâton is to mark the changes of time, insert the accompaniment of recitatives, and guide the performance in passages of small rhythm which, played clearly a modern lyric music. The other stage of the bâton over the absolute system of beating time as it is fashionable and ill feel of the entire whole orchestra; but it is the habit of none as rejected of the legitimate system of making a beats as real persons, always visible, and intelligible as at heads, conducting becomes a curious exercise. There are no need of running or lowering, the bâton beyond the arm as of his wrist, and as for those wild gyrations about the head and indeed the whole of the conductor the swinging about of his body, and both hands out

Digitized by Google

* Ludwig van Beethoven's Leben, von Alexander Wheelock Thayer. Erster Band. Nach Original-Manuscript theilweis benützten (aus dem E. Dolmetsch). Piano 8 pianos. Berlin. F. Schneider

stretched, and a suppressed "hush" to impose silence of a phenomenon there are quite numerous carry. The conductor should be placed in front every member of the orchestra shall see the motion of the stick; and any of the chief musicians in of a conductor apart from his experience in accordance, is to know thoroughly the score of the work to be performed. The list of foreigners who have successively wielded the baton in England includes names of European fame: Weber, Clay hard, Mendelssohn, Bloomfield, and Wagner.

Since the Philharmonic Concerts were in established (thanks to the late Prince Consort and Mr. Cipriani Potter) there has been a complete change in the character of the English programmes, and what was once considered as an utterly performance of a symphony would not at the present day entertain the subscribers and patrons. Nine or ten bands have seldom suggested the necessity of English composers, nor is there a single treatise in the English language on the subject of orchestras, and the just balance of powers and in an ensemble. It is not, of course, that a few institutions or the remodelling of it did in isolation, a director conducts the fine music of nineteenth form a complete and artistic band. Mr. Costa has a keen appreciation of these years ago in England. In forming the band of the Royal Italian Opera, Covent Garden, he did what is the unprecedented advantage of including the *élite* of the performers of Her Majesty's Theatre, with the chief professors of other line is, making together in most numerous an effect to by small bands of 30 or 40 players. It immediately and in principal resources of the Sacred Harmonic Society and the Crystal Palace introduced the best points of the opera band in short the instruments, and in case of a boom and organ-imitation at Sacred Harmonic, the Royal Italian Opera, and the Philharmonic Concerts, when under his direction, the two will have to red discussion. The appearance of orchestra and performance since Mr. Costa first swayed the baton in Her Majesty's Theatre, nineteen years ago, is remarkable. Rational opera that required half a dozen full rehearsals is for the old system is now produced with as few as three. It should be mentioned that in the performance of Mr. Costa is the most punctual of artists, and by his example others will find it to be equally for the assembly at the appointed hour. Mr. Costa also has the assistance of the secretaries from during the short time of rehearsal, and the attention necessary transfers a piece to be heard at rehearsals. He scores are systematically prepared, and the parts written in various colours from inside in the copy are noted as it is thought for the purpose to examine. When necessary, the band is dismissed to repeat an intricate passage without inconvenience to the orchestra, and that time is economised, and the performers are spared those labors which under the direction of less judicial conductors, they are often compelled to undergo. It is unnecessary that Mr. Costa is deservedly popular among artists and with the musical public of England for his admirable organ science and discipline of choirs and bands.

[From our Paris Correspondent.]

Hands of Harmony in the City of London.

Music built on the development of the "Pyramid Many" which on a small scale is found in the "Magdalen Club" described by De Foe in his "Journey through England." Every Wednesday and Saturday a number of gentlemen lawyers and tradesmen met at the Magdalen Tavern, where they dined "each gentleman having his separate mug, which he lashed in the table and it was locked in a long drawer contrived for it on end of the room and from time to time some member of the company was fined and entertained by him with a song. This custom seldom less than a hundred in number and order was maintained in "spare evil as I was in this way gave harm," and within a few months of the forty years old.

The "Pyramid Society" is now going out of fashion experiment if it is one. Sedley Wells Tinsley, in Swallow Street, Piccadilly, and at the Westminster Hotel. Of these, the first-named is supported by the Jewelers' Society, and manages one concert every Saturday evening. On entering a visitor is supposed to deposit a penny in the plate at the door, and the money thus collected serves to provide an annual dinner for the aged members of the Jewellers' Association. The day before Christmas are the old people call at the room where the musicians are held, and receive their money. Only members of the institution are allowed to by persons and wives to the proceedings.

The weekly re-unions take place in an upper room, fancifully with evergreens and a good many gas jets. The orchestra consists of a piano, a violoncello, and violin, and the leader of the band, who is also the conductor, sits at the piano, and all the music is performed by the ear, and the audience.

The performance is nearly amateurs. A young person sang an air from "Lucia" and received an encore; one an ancient lady and sang and sensible manner, and the audience drew it the middle of the second stanza. By reason of extremely sorry to say, the leader, "strike up again," and the singer encouragingly and the result as it seemed to please the audience very much. Mr. Brinley Richards performed a solo on the pianoforte, and a Scotch air, and received an encore, but declined to repeat it. Then a gentleman sang a comic song, and during the chorus of which the audience entered.

The performance is to merely amusement. A young person sang an air from "Lucia" and received an encore; one an ancient lady and sang and sensible manner, and the audience drew it the middle of the second stanza. By reason of extremely sorry to say, the leader, "strike up again," and the singer encouragingly and the result as it seemed to please the audience very much. Mr. Brinley Richards performed a solo on the pianoforte, and a Scotch air, and received an encore, but declined to repeat it. Then a gentleman sang a comic song, and during the chorus of which the audience entered.

The performance is to merely amusement. A young person sang an air from "Lucia" and received an encore; one an ancient lady and sang and sensible manner, and the audience drew it the middle of the second stanza. By reason of extremely sorry to say, the leader, "strike up again," and the singer encouragingly and the result as it seemed to please the audience very much. Mr. Brinley Richards performed a solo on the pianoforte, and a Scotch air, and received an encore, but declined to repeat it. Then a gentleman sang a comic song, and during the chorus of which the audience entered.

Concerts.

Mr. Sims Reeves's concert at St. James's Hall on Monday evening was a very successful one. The room was crowded, and the audience was very enthusiastic. Mr. Reeves sang "Come into the garden, Maud," and "Tom Bowling," and was encored in both. Mr. Sims Reeves's concert at St. James's Hall on Monday evening was a very successful one. The room was crowded, and the audience was very enthusiastic. Mr. Reeves sang "Come into the garden, Maud," and "Tom Bowling," and was encored in both.

Music in Paris.

Paris, Dec. 1, 1860.

Mr. Sims Reeves's concert at St. James's Hall on Monday evening was a very successful one. The room was crowded, and the audience was very enthusiastic. Mr. Reeves sang "Come into the garden, Maud," and "Tom Bowling," and was encored in both. Mr. Sims Reeves's concert at St. James's Hall on Monday evening was a very successful one. The room was crowded, and the audience was very enthusiastic. Mr. Reeves sang "Come into the garden, Maud," and "Tom Bowling," and was encored in both.

Music in London.

Mr. Sims Reeves's concert at St. James's Hall on Monday evening was a very successful one. The room was crowded, and the audience was very enthusiastic. Mr. Reeves sang "Come into the garden, Maud," and "Tom Bowling," and was encored in both. Mr. Sims Reeves's concert at St. James's Hall on Monday evening was a very successful one. The room was crowded, and the audience was very enthusiastic. Mr. Reeves sang "Come into the garden, Maud," and "Tom Bowling," and was encored in both.

of the notion of "sundry young men" who obtain a high share of music, no no harm in a good supper and wine! (hearers and the orchestra too if Mendelssohn). The performances commence at eight and conclude soon one. The accommodation is excellent, the company select, the waiters are attentive, and the refreshments of the best quality.

It was on a recent and glorious evening within the last six weeks that we repaired to the Rose Tavern in a much altered quarter, to wit, Tremont Row, where those tortuous and fragrant thoroughfares familiar to the recollection of many a young fancy-dealer combine to form the unpleasant focus of Tremont street—Howard Street—Saloon and in close proximity to the Melodeon, place where many dinners and short pedestal pieces of resort the "Free Arts Gallery and Entertaining Lyceum."

And whereas did this seventeenth dozen the music? The arrangement resembles a in its commencement, nothy and we believe begins as in the environments like an old Tavern's table d'hote of the olden time.

A few minutes and an loud summon the dinner-bell but we hope of a fresh air, sudden assembled of two men a-downed to the supper-room. The evening was one yet but I do thrilled and arm, in the well lighted room it was also comfortable. Waiters moved, mixed in and fro and hundred short napkins to and fro each of the appearance of thirty, and still jumping ladies behind the bar stirring ice mantel rotating with marvellous speed a large table forwards in a hand and many manner as if they were took it right and that up the back of the napkin as the object on the for between one a sit a him to the pulling once cast small with one napkin in long lovers and confronted fists of the company. Assembled bustle for steel sweet.

We were in a while the "Free Arts Gallery" and noted a music entered so by room stay Mr. Hughes's great specimen of the "Fine Arts." We were informed that an payment of an arms sleeves was about to open to the right of Inventors, where all are sign on the subject of the hastings watercolor by the sports were sufficiently by-passed already and we preferred to look, as one situated in a room, Mr. Curtiss on an a summary fury stood still the visitors beauties. It was an interesting sight to see the nurse flag announces in a man which an public pasture by any one to reclaim a runaway.

We passed for a moment's a front of a view of the Theatre from Washington Street, and, to our sudden pleasure found, as in the recesses of not or two young gentlemen who mustered forgetfulness up and down the room, and were engaged in the most exciting pedestrian exercise by watching through the door and remembering a woman afterwards in the street. We pass on silently to a second hall of the building, the company assembled in the lobby and down stream in swinging contour, were thinning about us we first took a view of a picture of a large assembly of citizens. One man indeed somewhat deeper than the bulletin of the day, we were forcibly reminded of Washington Allston's art of week-day.

What the forenoonery of chance—for such was the composition of the room—and the arrangement of it alone an rushed on hasty parties a severe a good sense in keeping with the character of the place. The room was still darkened to agree but in a hurry, and particularly in all the rear of the building. At last found for here the no flower as beautiful as Art—a picture—just now to each regard for wood and pictures—a plaster-cast—a picture—a picture from metamorphosis and having it is concealed to marvel—it is in a large number of the Gallery Pictures. No sooner had we retired from the fourteen looped upcoming and we hastened to the Lecture-room, and undertook to any of rooms. Spanish in a man seen a tableau; I mean the Lecture-room on Scripture as the best. Upon this we resigned ourselves to curiosity manner and gathered more comfortably. And in examining the architectural peculiarities of the building I awoke manners and emotions of time if whom it was composed.

"The Canterbury" though a spacious and well-arranged Hall has not been constructed to last out. The decorations are of a cheap and meagre description and are already shabby. The ornaments are of paper-mâché. On each side, and as you and are pressed against each other to a great extent, a number of mountains. The ground floor divided into eight pits each, is supplied with tables and chairs. The gallery is reached by a handsome staircase. At the front is a spacious vestibule and with a refreshment bar and the private-public, to be on the extremity of the house. The audience which a particularly we like that, seems to number a little between half and two hundred. We had been most amply during the an in stages of its proceedings and decently imperfect from about eleven to the fall of the curtain.

The frontier town of an Canterbury are. It may be imagined the resource of aristocratic being for the most part petty tradesmen, clerks, shop-lads, mechanics and soldiers. While families may occasionally be seen in plainclothes and above, as in most halls at a distance from the Westend, the office bearing are as well only represented as the present area, the interior may be seen at dinner, employed by penetrating interest at disappointment from a hasty interest. The taste of a Canterbury audience, though based upon correct moral principles, is the reverse of discriminating. A fine piece of instrumental music is coldly received or hissed of the stage as the Undine, while the most grovelling ballad is encored to the very echo. Vocal songs are redeemed from time to time by a lively air, generally performed by a solo instrument, and which seems greatly delight applause, and is popular. A comically performed the ballad seemed to yield more genuine delight than the execution from the Opera of Norma, Puritani and Euryanthe.

Orpheus and Euphon." The Canterbury has seems of a chamber concert, and the Lecture-Room for the birth concert, introduced, we believe by the eccentric Mr. Mc Murtrie, a company of the very first practicers of ballet operatic or simpler and vocal and instrumental music, of years that distinguish great opportunity, and been the subjects of not Kotzebue-like of that sort, as was that amateur concert at Richmond Street, which has held the pinnacle of wittering and eclipsed immensely.

But to resume the particulars. The gentlemen in black bid us go up-stairs to the house we were attempted to enter, and we ascended and appear at length in the upper room which the Lecture Institution carried on to about one year ago. The room is a large one, and made room for a second landscape of the time in his life upon it to the mood of manners of true to the stage, and the occasional semi-opulent actress by a set of apology for cinders. In the middle of the room was a small table, and a conference regarding the date of a apparent mind youth shrouded in confusion, the room was filled with about a hundred of our best names, and not fairly a two-pennyism specie a [illegible] in the room was hardly to be seen at all times gaze pleased it was tastefully lit—to be an air of much more neat, and by no doing beneath the ceiling of the room apparently divided by a line or a cornice, between the prospect and middle material part of the room. Between landscapes and the ceiling, and by a room into compact be persons to the [illegible] and the whole was by no means unpleasant, persons of breathing up and down the gallery and requested the company to seats themselves. The [illegible] the entertainments had been brought to a close, another "grand committee" appeared on the scene, and the business popularity by shouting it a bad name a little spot, and assuming a tone of [illegible] and importance. His song, best understood reference to the in successive advantages to the music by the most and the [illegible] and [illegible] of the musical agreement encouraged by which the singer retained [illegible] and [illegible] at all any points of and encouraged for say and to the use of the. This boy last, painstakingly some reasonable muscles [illegible] and, to the [illegible] and his [illegible] and his [illegible] and his

is simply an ant hill monster with hungry eyes. But where do we find him? He don't fly or crawling beneath, at a Bowie-knife's hand among us. I may mean dogs and some cow-boys.

Before I turn to *Overture to Leonora* Walter Bourne de Coven many subjects in the charming legend by romantic Beethoven, as your dog of a dog—I still my favorite of all his modern English we will. Beethoven has made him music. Poesie and ask, To which category do we shall belong? with what object?" Critics always must to know just what purpose, boundary rule in will and of can do not understand the one is part of other they criterion. Good have proved a rule, and the rule that and shall no longer be asked about we must by it. I have, in composition Search do correction differ as much as pro[illegible] Here, however the words on the 14th page I find mention—

"Beauty of love and holier charms
Which in my heart I more and more."

This puts a mistake on the mount, but at the present moment I should like, since all, for a confession to think of the overture with a pair of orchestra and two flute and by the story. It would be easy to be-[illegible] with a few pencil-notes by depicting the threefold scenic arrangement in one or two I insert a the overture out of consecutives. Each many I [illegible] of music into the relief of my as the first long as this depicture will fail in the former it is fault a matter, we you I began to make it this Beethoven's pastoral into be heard' even look up in he story does new key of music, and I to speaking to my on any idea of in the piano. Either the melodic piece of a peculiar, and I instrumental effect, as fond fails of church dated of all in many [illegible] more in naming consolations and let us it, even as in the most good be out many I know, experiences to about I by the second I am to be arrow on popular. now something I can also the [illegible] of melodies three arrangement they others have consideration, overwhelmed [illegible] whole to wood of much to offered and mantle a German and the same basis for by Beethoven's charm. In each of his works Berlioz different, to each he has retained a new aspect, and hardly knew whether a not into a genius a no sound [illegible] Berlioz in [illegible] and [illegible] but to be on an awful wall of rubble lacked in One moment he loved was by [illegible] and tender, and the next, set he goes his more sweet [illegible] Scenes. The I person with has an attained to the last beginning of musical effects as and of [illegible] greater a cusher of peoples have not In music I both appear a fault and daubly go a person of the [illegible], for a namesake of this a free, were in one note, his sexual and and with a he and [illegible] to [illegible] no one else even I'd. That explains the reasonless his compositions have seen with and the fact if in it others I and the of them to the [illegible] in the proper performance, But the Overture to "If true by" and [illegible] Beethoven's [illegible] Beethoven knocked the story and his here a not what can be plain to them the overture.

Beware of love and ladies' charms
Only love in upper and in certain!"

I therefore assert that the Overture by became known in Germany, a few years a not but those poor creatures to whom nothing, however good, can be of any use. It is certain, by no way that Overture bears a distant resemblance to Mendelssohn's *Hermaids*.

But such remarks on the fifth piece should not be concluded. He calls it Overture in "Opus 72" and says that he cancels his previously published Overture to Scenes from Faust; and that this is only Overture so honored on "Faust." But and I can not, unfortunately, at some future time, the present Overture. Either please him to accept. Our should therefore, in the hours it became acquainted with this work should, in the hours of yet only weaknesses, for surprises, it greatness and knowledge of its peculiar and the instrumental which Bronze has lately produced.

LISZT

Hermann Stahm, arranged for the Pianoforte, from Liszt's Symphonic Poem to Tasso Faria.

The only [illegible] is printed, "*Les Caprices par Violino mit concerti, a diversi stromenti scritti da A. Paganini. Libro* 10." Twelve of these adapted for the years by Robert Schumann appeared as long ago as 1840 and 1841. An arrangement of some of them also appeared in Paris, but it is not remember by whom they were done. Liszt's selection consists of

[illegible] [illegible] [illegible] [

At this we must be really looked like the great swan, invention in whom we have already compared his and the shapes of epitaxis; right will have been symbolism for "Fra Diavolo" ! Besides the Concerti ofted, he was a Fantasia on several from the *Huguenots*, *Sonnambula*, *Norma* and *Semiramide* which, to the demand of the audience, the *Evi Kley* Miss Ida Concerstein was the glory of the whose performance.

Who it was that suggested the crown of flowers, we do not know; but it was the silent way in which it was presented, and immediately seized his gentlemen it gave to that characteristic institution that might be selected. Accordingly, Mr. Maretzek had the prayed for the benefit of the fund for the Relief of Strangers' Residence on, on the day before, he had done so. Besides for the pass. The receipts were small in reflection of the concert, the progress me the co-operation of the most favorite artists, and shows in the presence of Lord Belmont, emphasized to exercise the public sympathy in the Strangers' Institute. In the hearty way and although fatigued with his journey and with the long performances of the day before, was received with a rebuscan on his he and by a story interval before the music movement of the concert. Raponi is a tenor. It is almost superfluous to remark that the greatest man in almost all, has a music, and the other characteristic with which Lucca played at the opening was his characteristic consequence of his musical talents. Mr. Maretzek is Hall, during the concert simultaneously by three personal performers, Mr. Raponi, Mr. Lucca, and Mr. Mollenhauer. Contents of the first, some Sonnambula of Miller's and several numbers from an early work of the late Gabriel "Carneval di Venezia," a small performance in haste that he played the greatest part of the piece, playing with the "Bride" and the "Carneval" Indeed, he knew slightly, but as the Concerto he had not seen it a day or two previously, and, in fact it was largely also for he has no friend about it, this favorite perfect for any, proper home of it. I mastered in last we feel that the majority of it slightly with the tasks of little importance as a general audience. Indeed, it is dominated w ones, by saying that he hoped I would, in addition, I still have to be heard from himself

And here I may be allowed a word or two on this composition of mine. It used its origin to the accidental circumstance that the music I usually amuse myself with a musical friend of mine used to attend his rare answering to the same music at those and my own name and my name was not of those—Dr. Hall and Dr. Wine—were received with great favor Mendelssohn's Concerto was played by Mr. Lucca with precision, clearness, in every the performance of the concerto. Last night I had a mild, almost at night, a feat in which I would be impossible for any one to achieve. My memory of every thus varies not in its clearness in the first piece at the presentation—the "Hexameter"—set of variations by Thalberg. Here, then, and I found it a real wonder to think where he can have found strength to repeat w he left fully half the variations, and those to the request of the audience, so wind up with the Gnidge!

In conclusion I have only one thing to regret—that he did not give the public an opportunity of hearing him in any of Chopin's pieces, which he plays incomparably and with the greatest affection. In his own room in the evening, after carving out cake for self when I have finished my letter, there will accomplishment. I shall let you on Thursday morning.

Music Abroad.

London.

MONDAY POPULAR CONCERTS. (From the Times, March 4.) A very interesting assembly was brought together on Monday night, in the absence of Mr. Ella, for the first and most fashionable, by subscribers. Some will, doubt not, think it strange that the remarkable work should be one of the last to be heard at the Monday Popular Concerts, but they can hardly have made their consideration at the time of the selection, and composition, a almost every form which have been brought forward at these concerts. Mozart's Trio, K. 502. It should not be forgotten that even Mozart, and Beethoven have in many splendid pieces that will retain a hearing, that Haydn has, at least, the quartets wholly unknown in the large majority of the Chamber Concerts, that Spohr has a very great number in effort from and that Mendelssohn is not by any means abandoned. The movement on behalf of Schumann and his friend is indeed a new one, and, with the degree of feminine need believing, in that manner, such is likely to remain a small exception, for the majority of the audience, and the audience at others about with these could possibly see no question at all. Mozart, Schumann has Beethoven's Trio in E flat minor being here set at rest and only the other night an were treated with a magnificent Trio Andante Rondino, about which fellow are easily persuaded on the new night that we have not heard Mendelssohn the Trio in D flat in string instruments, of Herr Joachim Ries's Concerto in E was played by Herr Joachim and his associates

That Schubert was one of the most wonderful artist of musical genius is beyond dispute. But he is real songs alone would have proclaimed him but one great instrumental composition, and especially in the shape of symphony, quintet, quartet, sonata, or concerto, comes to a point with restful weakness. Not the least surprising among these was the Overture composed for the Drama *Rosamunde*, which was given on a work of genius if none are who can. The two movements—andante with variations and minuet and trio—are much the best of which the other two work contain are comparatively unimportant, although the finale is by no means to be considered their beauty. They are, however in the manner of quite a number of Schubert's shorter orchestral compositions. On the whole, therefore the Overture to the Drama cannot be a great opportunity of appearing, as such, in the splendid orientation in MS. Beethoven, Spohr (with Herr Joachim's Concerto), Mendelssohn (also Joachim), Cherubini, Mozart, and Weinbrenner (Joachim), also authors whose names are not in the common function of found which have as to interest from the time to time. The singing of the orchestration was commendable, and two of the movements—andante and minuet—were given with much effect. But what is to have been signed Beethoven" would assuredly have been listened to again for the whole. Its one regretted production is the song, and a full of vigorous life and fire

Mendelssohn's Trio in the attractions of the concert by the most tragic form performance ever in a great of D. Spohr's Concerto in F sharp minor, a melodious the founders of symphony this followed Joachim's splendid violin again by movement forward and play the opening prelude to one of the most complete and beautiful of Bach's Fugues. Herr Ernst Pauer, whose classical new was maintained the choice the solo of the Fantasia in F sharp minor by Mendelssohn. The concert concluded with Beethoven's trio in E flat No. 1 Op. 1 piq of by Messrs. Joachim, Ries and Pezze.

(From the *Morning Star*, March 20.) Miss Arabella Goddard's concert, a crowd became on Wednesday evening, and more were excluded from waiting and for the size of which are no longer to continue, by conference for the first time of three concerts. Beethoven's sonata in C minor, Op. 111, and Schumann's Op. 106 written by his eminent composer him to life, and it being a music of great adversity are so not in this very work had to be sold in London to meet the most exacting artists by Beethoven had for finale his new a kind which his friend and pupil Ferdinand Ries — Don't forget Rosamunde Op. or and the master? The work interesting has had a new hearing has a continued passages reverberated a sonata or wet performers. It is one of the prettiest allegro the Quartet, which is peculiarly striking in writing through several progressions of harmony, until the scheme is reached which is of the truly Beethovenish kind physical achievement throughout. The last time given way in no subsequent the remote key of *B sharp* minor, which, perhaps, it is meant to possess a consonance never written for the piano. Beethoven seems, as I were, to have taken it by severe instrument into his confidence, and knows as we do, the capacity of his tools at the times of his composition. It would seem also he was possessed of a bad ear for wonderful intercession at I would be say through the various in the Finale, the Fugue. The performance seemed to me a pianissimo effect. The listener is in a small room to the extent of the instrument with a loudness that spoke with an exaggerated sense of the audible. Miss Mont. Holland played other than remarkable distinct a perfect sensation hence that she was compelled in response on the platform, in which she gave a specimen of sonorous beauty and gentleness of tone as we have heard accorded in any artist on any occasion. The concert opened with Schubert's quartet in E flat, for stringed violins violoncello, performed by Messrs. Joachim, Ries, Hagye, and Pezze. The last of these gentlemen also performed a romance C major by Beethoven, in such a manner as to show that Spohr has a very formidable rival. The concert concluded with the Kreutzer Sonata, played, of course, by Miss Arabella Goddard and Herr Joachim. Mr. Cummings sang Handel's "Despair and I more still," from *Joshua*, and a setting in the same style of an old Italian air. The latter was written by Mandelssohn in 1831 and now for the first time published. Mr. Cummings was encored in both.

THE PHILHARMONIC (From the *Orchestra*, March 21.) The Philharmonic Society inaugurated on Monday night its season with Mr. W. Cusins again playing for the first time in the post of conductor. Nearly the whole programme was Beethoven's Pastoral Symphony. The last conductor retired in the requests of many to resume the baton, but Mr. Cusins performed it with ease and local tone in all instances. As a conductor Professor Kiesner might have attended a little good deal of light in the manner purpose had been given those special directions on the stroke. Mr. Cusins has a good deal to learn in such of our London Philharmonic, however, we consider he fully equal. Despite occasional slips in the time and a little unsteadiness at first, as both Mr. Cusins with the power to beat with any emergency and to control further unnecessary haste, his successful debut on Monday. The second trial on night was his Choice had before the leadership of Mr. Cusins and Mr. Ella. Finally he can be left but one opinion—that the new conductor in the may be left in the hands of the Society for the present full control over his hand, and was ordained, and that he will be able to do his duties of the programme, the Cusinus Symphony of Mendelssohn, composed in 1829, when the composer was twenty-one, and 15 the qualities of confidence and hand were not in this case but M. Cusins was ordained, organized with every mien. A stronger trial was Beethoven's glorious Symphony in A but in which the conductor was not entirely composed. A reverse of Professor Sterndale Bennett—the "Naiads"—was given as the novelty of the evening, and was not very favorably appreciated by the audience at Cherubini's Overture *Anacreon* and Weber's Concertstuck were likewise was in good force, and the last piece showed in great advantage with the orchestral accompaniments to which it was executed to preserve a correct musical perspectives. The vocalists were Miss Lemmens Sherrington and Mr. Santley.

MADAME LEMMENS-SHERRINGTON. A second evening concert was given when the "Jubilee" was repeated, containing the bulk of the vocal music, which Miss Emma Seville previously delivered. The orchestra was highly satisfactory—three of pass Mr. Hay's out on the drum occasion. A miscellaneous selection followed including the overture to Cherubini's "*Deux Journées*" and to "Oberon," with an admirable playing by Mr. Charles Hallé of Beethoven's fourth piano concerto in G. Miss Edith Jackson sang very well, and Mr. Cummings was in excellent voice.

MUSICAL SOCIETY OF LONDON. The sixth season commenced March 20. We had the "Ruy Blas" overture—actions executed in a style which only had

Google

one darker—the only singer of Mr. Leigh Wilson, who was translucible beyond the first half dozen rows of stalls. Miss Julia Wilton was discriminating, if her audience were solid: Mr. Lewis Thomas sang correctly and well. Haydn's familiar symphony in E flat was performed with much spirit and gusto, and the brute orchestra found general favor. A couple of pleasing effects was attained in Schumann's tuneful piece, "Jagd-Lied," sung by eighty choristers and full orchestra; it provoked an encore. Another gentleman's playing formed a recent event at Exeter Hall—the delightful violinist, Joachim, in all winter, and the Choral Festivals of Handel.

Jones and Benedict style of playing like my word-devils' bonnets.

Paris.

OPERA. Of Verdi's new opera, "*Don Carlos*," the correspondent of the Indépendance Belge (March 22) as follows. Verdi's imagination like that of the new gypsy Azucena, seems still haunted by that whirling music of burn ups & the stake.

As regards the lyrical portion, I can only repeat my first impression. It is mid-heavily dull, not so deficient in mind as by a brain sick, I greet each and all of the fellow-passengers on the Paris-Berne train with a look in my face as much as to say, "I'm not dead yet, but I feel how near I am to it." Then I settle back and try to shut my eyes to the scenery, which I did very successfully on the occasion of the first performance of "Don Carlos," but I could not succeed in closing my ears to the music. Not that I am a confirmed opponent of the so-called "music of the future," but I am a confirmed opponent of music that is not music at all. Verdi has always had a strong proclivity for the orchestra, but in his new work he has quite outdone himself in that respect. The score is covered with I am afraid, what appears to be a network of wire, and the Paris Opera has begun in the famous picture, "La Peau d'un Ane," the "*Marseillaise*" of "*Robert et Bertram*" has been escaped from the neighboring saddle from whence nature has fitted it to give chestnuts to eaters for heavily the forlorn. The ensemble pieces are not suppressive or telling; and coming to the concert that I owe you will be the first to say with a smile, that it was given over by a musical correspondent of a paper chosen by a lady. Fancy, then, my astonishment at finding no mention in my grandest from the "*Stabat Mater*" of Rossini, which proves almost the dreary portion of the St. Paul Mercury. My astonishment is in reaction to over the grandest from

The "Heroic Symphony," third of the nine, and first of the great ones, in which Beethoven was all himself and let no other, had not been heard here for many years. It is more seldom played than any other but the ninth, and, for some reasons hard to explain, it seems to excite less enthusiasm in a general public. Yet it is one of the grandest, richest and most beautiful of symphonies in creation; altogether noble and heroic in its whole intention, setting with a steady, broad, resolution eastward and still eastward. Finally the sonorous last broken up, by a sweet chorus of that movement with its sustained, tragically-hushed murmur in the working of two themes, any distract not fatigue the mind at last after the sheer and unmistakeably noble color of the Allegro, the profound funeral, great grief (with sustations of diverse hope) in the *Marcia funebre* and the exciting musical scenes of the Scherzo. But from beginning to end this is a lofty work it crowded as it is from see, and that does not avail themselves as a new hearing. That time as finish the Symphony was better appreciated than at or before in Boston: Mr. Zerrahn had given it a careful rehearsal, and the orchestra were well up to their task.

The Mozart Overture was also a revival of long ago. "Calm Sea and Prosperous Voyage" it has been common to translate it; if, indeed, it means any a really false and absurd idea of its meaning for how could there be a prosperous voyage over a calm sea? It is one of the most picturesque of Mendelssohn's overtures, and one of the most graphic and delicious instances that most of the Romantic power of instrumental music—not descriptive in a slap-bang literal way but in a true sense which finds color, emotional, plain pictures, left how or in the opinion of the hearer's free fancies too. It is a musical picture in richly realized sea subdued, now fresh, now calmer. First the long drawn isolated floor of harmonies, with sense of safety of quiet in them, recall the feeling of being becalmed at sea; but the air is too interesting too to pay very there to let it become tedious. Then the rising of a breeze, which seems to creep through all the sails and tackle of the good ship, and set all in fitful cool motion. [illegible] then at last comes one flowing and full of a simple rhythm, and exhilarating melody as an ocean melody before the wind: a plenty of solo thought's catch and there accentuate a momentary snatch and reminder from bells, horns, etc., heard now and then amid the general ocean-song, suggesting and overcasting and sentimental happy I mean no doubt under the stars now the [illegible] and rather still as this is good and [illegible] on the ocean at so smooth and tranquil as an ordinary sleep, and now what means those great sighs, as full check, repeated higher and higher that spring up as once led me up to the [illegible] Very soon who has been boundless shortly along in most seven most have heard them and they reveal a true account of a but in characteristic in ocean life. Mysterious sounds of an appalling grandeur, but merely as we heard, forget us them and will solve of gone and blow of moments as true as my account. One of the happy it somehow began a hint our orchestra have ever given us so often.

And if by with this came anon the good step Symphony Concerto, with B, no, rehearsed "Harrasl" safely not part at the and of this second happy no I owe did voyage.

A proper celebration after leading, with grateful testimonial to his patient crew [the orchestra] was the performance of the Ninth Symphony, with "Hymn to Joy," yesterday. Festival with that same patron Overture for frontispiece of which must cost.

Miss Annie S. Ryan's Concert, at Hayden Hall, March 30, was a well-earned and hearty compliment to herself, and an occasion of real musical interest, as the programme shows:

1. Allegro from Quintet in E flat, ...	Mendelssohn.
Mendelssohn Quintet Club.	
2. Fantasia on the Hungarian Melodies, ...	Mendelssohn.
Stephen Wheeler, Violin.	
a. Aria. From "Titus,"	Mozart.
b. Song. "Ich liebe dich," (Thine be I), ...	Beethoven.
Miss Ryan.	
3. Piano Solo. Impromptu and Polonaise, Chopin.	
Mr. Carlos Sobrino.	
4. Trio for Violin, Violoncello and Piano, ...	R. Pinsuti.
Allen Lansing,	
a. Duet. Sub-aqua-tic, ...	Schumann.
Miss Ryan and Mr. Sobrino.	
b. Part Song. { "Ye Mariners of England,"	Dexter.
{ "Sweet Spring,"	Arne.
c. Songs. { "Ich grolle nicht," (I Complain Not), ...	Meyerbeer.
{ "Mein Liebchen,"	Mozart.
a. Third Solo Sonata, ...	F. Schubert.
Mr. Sobrino.	
b. Aria. From "Mignon,"	Mozart.
Miss Ryan.	
c. Duet. From "Der Freischutz,"	Mozart.
Miss Ryan and Mr. Sobrino.	
6. Grand Finale. From Robert le Diable, ...	Meyerbeer.
Mendelssohn Quintet Club.	

The concert began a la, and we were only able to hear the first three pieces. Mendelssohn's noble chorus to words from Schiller's "Ode to a Suicide" (written when he was very young) and Beethoven's Fantasia [illegible] are the ball would allow [illegible] ball rooms and [illegible] her Master did and a half a pale were sympathies a waste and good style and expression, though from accidental cause [illegible] not unlike freedom than research. It was however a highly creditable and promising effort.

New England Conservatory of Music. This suddenly arrived institution [illegible] is really we are told apparently knowledge in a business way transparent itself in a Grand Vocal and Orchestral Concert in the Music Hall on the same evening, March 30. The programme was rather inland [illegible] and matter a la pulp or any eleemosynary education of mankind, but it contained some neat op. pieces and scenes in terms of the their namely a in a one array of soloists. An orchestra of his size, under Zerrahn, could of the concert with the [illegible] overture and closed it in the Finale from the 5th Symphony. Miss Hauser sang again the "Non Sono I" air; Mr. H. Speck, Mr. Wade Hidgon, and a lady were favorites before. Mr. [illegible] F. Paine played a movement per[illegible] for Organ Fantasia and Fugue in [illegible] instrument. Mr. Warren played a couple of Organ pieces [illegible], by Best, from Bach's *Toccata and Fantasia* (F's [illegible]) Mr. J. W. Warren sang "It with all your hearts" [illegible] with acoustic a pin. The Recitation from Haydn's 13th Mass was sung by Miss Hauser. Miss [illegible] Misses Wallace & Welch with Organ accompaniment by S. P. Tuckerman.

The Concert went going [illegible] Organist was the singing of the two Cox solos, Miss Harrow Soprano from New York. The last the two first pieces, an Aria by Mendelssohn we only heard but it [illegible] Tenor Recitative, called [illegible] an encore, and in one of Mr. Cox's Miss's "Last Song" called [illegible] Love" about I went to dictionary piece, it must [illegible] and space effective. The lady has one of the richest, clearest and most particularly sustained voices that we have heard for a long, a life on the art of Adelaide Phillips and the Parepa-Rosa [illegible] genus of [illegible]. Cox, she has [illegible] power of [illegible] sustaining power [illegible] wonderful carrying and sounding, among other things, to get finished and [illegible] powers of wish she of a sense of good music.

Lastly we come to the chief feature of the [illegible] Mr. Rudolph Eberhardt's Piano Concerto in D [illegible] by himself on the first time [illegible] The Director of the new Conservatory, we suppose would hardly allow that these new musical enterprises should be often put on [illegible] concerts for the admission of the taste of their pupils; no doubt, they would agree with us that Conservatory Concerts, of all others, should be classical. But as Mr. Gebhardt is a teacher in the Conservatory, and especially in an institution with ambitious name and claims, it is but natural that he should wish to present his music favorably to the public, and to appear in large form. Of course the [illegible] with [illegible] piano. His ambition is unusually clear and [illegible] and he has written not in a petty way but since among the best pianists of this now piano-fe most city. Of the Concerto as a composition it is [illegible] to speak it is certainly after a rough hearing but there are some [illegible] The first movement (*Allegro non spesso*) has good melodic themes, well worked up in the most well a high but much of the fragmentary kind to contain sort of episodes, a la Liszt. Hardly can [illegible] be considered as in keeping at all always in this most conspicuous legal orchestration clever somewhere crude. We heard the movement the best on hearing more at pick and [illegible] the Concerto. There is considerable [illegible] but also *Andante quasi Allegretto* plays no enough [illegible] effectively commenced all in the [illegible] tempo with be first. The Finish is a *Passionata*, a [illegible] and [illegible] forced [illegible] as to the [illegible] of low passion and likely often tense [illegible] Concerto was given on the 7th in the [illegible] Symphony Scherzo, and superadd [illegible] pianoforte accompaniment [illegible] by Mr. Eberhardt, a leading pianist of Beethoven's Pastoral Symphony [illegible] signal [illegible] [illegible] [illegible]

tromps) has been Friedrich's comic opera "The Carnival of Venice." The *Albion* says of it:

The plot is simple, but widely selected. In respect of comic opportunities Signor Arcona, (Bellini) remains in a secluded retreat near Venice for the purpose of imitating the songs and dances of the Swedish Nightingale, Miss Kellogg and Senorini from certain personal relations. Leaving home, and disguising the keys of the mansion with a crucial old spectacle, Calo (Signor Rocco), his uncle in an answer turned thus the daughters, asleep and chained by a rich name, Mr. Sinon (Miss. Natalie Carr), whereby Calo into elsewhere to visit Venice and participate in the Carnival. There they meet the damsel fisher, and after nearly many humorous adventures, the party return home. The last act is occupied by a truly international court on the rural ruins, by the lovers, Count Arcona, Baroni and Marquis Ward and the rest; murder of the heiress is compelled to surrender at discretion. Then all happens of the lovers and nothing. The best portion of the first act is the trio with Verdi's relief, especially the cantabile song, a moment communicating "Ogni cosa," and is likely to become very popular. The gem of the performance of the second act, when the Neapolitan cast must indicate poor Calo to air by taking them a the Carnival. The scene is in the form of a musical quartet, for two women, mezzo-soprano and a tenor, and is of both effective and stylish. The last act is still less, beginning Donna non Am mezzo," in which the entire dramatic persons take part. Acts of the Brighton and Mount pleasing numbers more so than the second but positively end with which is not really good. The short and a Signor Bellini an opportunity for displaying a voice, which he could possess. In the Mr. Sinon seems a passage "Ogni notte" which is the of the best pieces of buffo-acting extant. The Calo on the whole rather contributes a failure especially to the general harmony than shine as particular moments. "I Cani sulle" Follow from Calo, chiefly in this very absence of delachini arias for a vocal organ, and it the great moment of ensemble music. The music throughout is the ligent and most delicate, and the overture has caught the birthe genius of the tuni and characters in an "Invece di Calo."

PHILADELPHIA, APRIL 4.—The follow ng was the programme i the 36 Concert at the Mendelssohn Society given last Saturday evening at The Musical Fund with the

Overture "Il Matrimonio Segreto" ..... Mendelssohn.
Cremonini Orchestra.

Rich Praha ..... Mendelssohn
Arnold Dossitter on Solo Clarinet and Orchestra.
Spring Song; Song without Words, No. 3 ..... Mendelssohn.
Mendelssohn Quintette Club.

Duet from "Elijah," "Lift thine eyes" ..... Mendelssohn
Mrs. Caroll, Soprano Solo and Chorus. Handel.
Mendelssohn Quintette Club and Orchestra.
"The Deer Dreamt" ..... Mendelssohn
Grand Choral Fantasia ..... Beethoven
For Piano, Solo Chorus and Orchestra.
Pianist H. O Dresser.

By these performers were which were mainly expert musical, all which, so far as the Society a memory do have been successful, be Excel and Ice able and experienced conductor Mr. H. O. Dresser, has demonstrated their fitness for the difficult task assumed by them of organizing and clearly mind and staging society. The "Mendelssohn" has already taken its position as an Amateur and prospective rival of the older "Handel and Haydn" and there seems at be sufficient room for the immediate success of the Society, the Orchestra, A cousin the Ability of the organization The Society Members simply its members several and has of great precision, and the performance have been not of under an employe. The of these, Misses Chemisky and Forbes possess voices of a sweet pure and sonorous and still Mendelssohn seem accept i prominent position amongst our Philadelphia singers. These ladies are both pupils of Mr. Theodor long and favorably known as one of our most intelligent and thorough was ence. whose performance of the Beethoven *Choral Fantasia* at the concert in the new hall, it was noted

The Tarpon from and Al ignoll opera of the attraction for the coming week *Traviata, Norma* and *The Barber* being prom ed for the first three performances. Our people will regret the substitution of Parti Strakosch for Adelaide Ph lipp in those representations.

Mr. Carl Rosse, pupil of Mr. Wollhein, announces a concert on Friday evening, April 18, at the Musical Fund, with this programme:

Piano Solo, Scherzo, B flat minor, op. 31	Chopin.
Songs, (a.) Thou art so near and yet so far	Rubinstein.
(b.) Spring Song	Mendelssohn.
(c.) Thy Voice	Franz Abt.
Violin Solo, Air Russe	Leonhard
Recitative, Chorus et Chorus, "Was the Song?"	Pattello.
Romance brillante, (B flat), op. 6	Weber.
Recitative, Air, Prelude and Chorus, The Deathless Soul, Chorus, Miss Jessie.	
Violin Solo, The Witches Dance	Paganini.
Mr. Hayes.	
Song	Mendelssohn.
Miss Rosse.	
Piano Solo (a.) Nocturne in F major, op. 55, No. 2.	Heller
(b.) Kinkel's Thanksgiving after Sermon	Liszt.
Miss Rosse.	
Song, "Thou art the Rest"	Mendelssohn.
Overture to the Song to A.A. Reichardt.	
Duo for two Pianos, 4 hands of the Same, op. 9	Rubinstein.
Mr. Rosse and Mr. Wollhein.	
Rich. A. Air and the Carl Rosse.	

Mr. Hayes, the principal attraction, has engaged quite a number by his performances elsewhere, and his effect here as excellent with great interest.

The Germania" for their Rehearsal to-morrow afternoon, present the programme

Overture, La Dame de Glocken	Adam.
Concerto, Horne Solo (Air Varie)	Lindpaintner.
Mr. Lange.	
Fantaisie, Concentration de Sonate, (Finale)	Beethoven.
Overture, Oberon	Weber.
Introduction and Rondo, Harpy Wave or Windsor	Weber.
Finale, 3 "Arme"	Rummel.
	Mercutio.

FARMINGTON CONN. The pupils of Mr. KARL KLAUSER, the excellent teacher at Miss Porter's young ladies' school, who for many years has done so much to keep up a high standard, now among them gave a Concert on the 19th of March with the following cho ce programme:

Overture to Masaniello	Auber.
Piano Solo, Rondo Brillante	Mendelssohn.
Ballad, a la Bayer, op. 10	Meyerbeer.
Fantasie and Fugue in A	Mozart.
Recitative and Romance	Meyerbeer.
Duet and Chorus	Mercadante.
Finale from op. 31	Beethoven.
Largo, Et. Karl Klauser	Durante.
Pastorale, "A fairy dance, op. 31 No. 2.	Chopin.
Duet	Rossini.
Andante and Rondo from Symphony in D	Haydn.

Equally favorable were two concerts given at the same school (April 1 and 2) by Messrs. Mills and Thomas of New York who finally crowded with Musical Entertainments for Europe, intending to pay a farewell visit to the musical East's popularity. These were the 31st and 32nd at the regular Concerts Concerts; programmes as follows.—

SOLOS.

Scherzo, B flat, chief and Fugue	Mendelssohn.
Sonata, 2 pieces, op. 28, for 2 pian.	Schumann.
Romance in B flat, (E. C. op. 28	Beethoven.
Lamento from Ann a Boleyn (Souvenir, op. 3)	Chopin.
Fantasia for pianoforte, op. 49	Thalberg.
Sonata (Reviewed, op. 47	Beethoven.
for piano and violin.	

MR. MILLS

Sonata 1, 2 op. 23, for 2 pianos and violin.	Beethoven.
Rondeau brillant, Weber's Last Hymn"	Weber.
Rondo brillante, La Ligue	Dreyer.
Duo Concertante, op. 12	Thalberg.
Fantasia for violin and piano, A minor op. 26, 2 Movem.	Mendelssohn.

WORCESTER On the evening of FEB 19th the "Choral Union" Composed of the old "Mozart and Beethoven Society" gave a concert to an audience which packed Mechanics Hall. The first part of it, entertainment A Mendelssohn Organ Sonata (M H E Parkhurst) Cavat on from *I Puritani* (Mrs Salsbi) Scena and Aria by Mozart (Mrs. Manning) Air with recit to the Lord," from *Elijah* (Dr.) Song, Ah Je Jamais Oublierai" and chorous from *Elijah*

Part II consisted of the vocals to Beethoven's "Mount of Olives, adapted to the wholly different subject of "Regent" by the association of appropriate hymns of our English tune book. It was sung in that unfamiliar with good power a encouragement by Mr. D Allen, Carl Zerrahn conducting The Spy says it was exceedingly well performed.

Special Notices.

DESCRIPTIVE LIST OF THE

LATEST MUSIC,

Published by Oliver Ditson & Co.

Vocal, with Piano Accompaniment.

Hail, glorious Apostle. (Hymn for St. Patrick's day). 40

A glorification of Ireland's great apostle, sweet as all ecclesiastic. There are parts a number of verses, which are suitable to the sublime air of "St. Patrick's day by the morning. Arranged for chorus.

Fair of Tan Song ..... *H. Pond.* 30

Always a most elegant tastefully good nature and fancy wept, second people in choice their voice for twenty native several, when he began a John.

Fairy rules and dreams of beauty (Ah! s'embelle). Cavatina. ..... *Mercadante.* 50

(A.) Although not beyond the reach of any one with a thorough notes, and skilful, probably to very effective and exhibiting piece.

Harvest Day ..... *Silas Pratt.* 35

Another of a very charming order, of a elegant movements of melody. The merry harvest melodies ing they sweep the sickle, and do not forget to days, wave and there, a homely for the pleasure English words as in the song above, by *F. L. A.*

Beautiful Nest, sing on. Song. ..... *T. H. Bayly.* 30

Sensible Girl, The Song. ..... *C. A. White.* 30

Two good songs by well-known composers.

Instrumental.

Blithe Wine Lauren Quadrilles. ..... *Godfrey.* 50

Godfrey's compositions are getting to be widely known, and he can be safely recommended, as one of making new and pleasing dance tunes.

La Vanna ans Carmina. Quadrille. ..... *Horn.* 40

Its old title, but the quadrille is spirited and pleasing.

Worcester Polka, by B Albert. For 3 performers by ..... *Rimbault.* 75

Whist very pretty right A view Hymn Song very document at one piece, with their which flapped hanging thus together. This new piece, which, A brilliant and effective 3 members for Rimbault, and good every way.

Paloma Quadrilles by D'Albert. For 2 performers, by ..... *Rimbault.* 75

Like the above, very brilliant, and a useful home piece.

Mendelssohn a Wedding March. For 2 performers by ..... *Rimbault.* 1

Purple to map mendelssohn or description Further from saying that the triple a mouvement makes A very fancy and all A within the small A and easy pieces

Falling queen Fantasia. ..... *L. M. Harvey.* 50

Very effective as played by Mrs. Harvey and will, considerable A touch

Mabel Waltzes Piano and Violin. ..... *Godfrey.*

Remember the Song comments. The two instruments agree wonderfully well, when their played.

Bailey Rose Quickstep. ..... *C. Partridge* 40

Books

The Complete Orchestra. A collection of Overtures, Marches, Polkas, Quicksteps, Waltzes, Schottisches, Mazes and Serenade Pieces. Arranged for Two Violins, Clarinet, Cornet and Bass. In five books. (Flute for each instrument) For the Set, complete $6.00

A fine collection of new and favorite music, for small Orchestras.

Mammoth Music.—Mammoth music! A small, the corporation long been sought for every household. Mammoth! For fraction thousand! Mammoth! Mammoth! A small! Send the readers name & on 5 p. of piano and keyboard in whistling, 25 cts. Books are also to make a! Books in. A small

Digitized by Google

Dwight's Journal of Music.

Whole No. 680. BOSTON, SATURDAY, APRIL 27, 1867 Vol. XXVII No. 3.

Translations from Schumann.

By "E. K. 98-9" (for the London Musical World.)
(Continued from page 12).

Progress in Music.

The difficult question how far instrumental music is free? In that representation of thoughts and sensations so often regarded as the correct one? It is absurd . . . it proves that a composer takes up his pen with the immovable decision of expressing or depicting this or that actual fact. But let all that are men of solid understanding be free of external fetters and impressions. An idea will often act unconsciously on the musical energies, on the eye, and it affects it because the ear and the eye being the most active of our organs, keep constantly attending to it without distinction amongst the melodies and harmonies, which, in the mixed utterance, become shaped and moulded into definite forms. The more the inward element and voice as it is internal thoughts and images melt into the more poetical and picturesque will be the composition; and the event subjective and intent is the conception of the composer the more will he arouse the real hearer. What is to prevent Beethoven, in the midst of his concept one bright sunshiny moment, by the idea of immortality? Who should say that inspiration must be kindled by the image of a mighty battle even? Or why it must other composer not to be inspired by the rural section of happy times gone by? Are we to the contrary, like Shakespeare to become the masked friend of young musicians a work worthy of himself? or, on a word, shall we be a counterfeit of Nature, and deny how much we owe to his bounty and his majesty? Can music tell us nothing of Italy, of the Alps, of the ocean, of a poet's or painter's soul?

It is even possible for music to derive a charm from images or matters not to make it merry but that they can be expressed. It was said by a composer that while writing a certain adult piece he was constantly haunted by the sounding of a butterfly murmuring down a stream on a leaf, and that it was in such a delicacy and natural mimicry of nature that he succeeded best in that piece. And . . . In such a poetic perception Schubert was truly great and I cannot resist recalling to a friend of mine, and whom I may play or meet Schubert's four-hand marches, as my notion of he had not hitherto expressed it, was first discovered by saying "Certainly! I see it first be, a certain age, among the dances and dancing proceeding in his or painted shoes, rapiers and all the rest." And this remarkable thing is that I may notice I seem

an ever-despairing flesh, as the performance progressed.

When the last composition came to an end, Felix sprang from his seat, and turned in such a commotion with a quadrilling body. He seemed to wish to hear some expression of opinion as to his performance. Goethe, however, probably inclined by Zelter, took up the conversation, and said to Felix,—

"Hearing you I see the countenance of those great masters, ascending toward the empyrean placidly; . . . . . there no questions has a pleasant turn with me. You, now and then, when they are a little gay, and refresh and cool yourself for your fate is flaming!"

Without reply, the boy darted from the room. As we looked round hastily toward Goethe, to see whether we were to be ordered he said—

"Shortly, for answer to his great gentleness. My I need and I wish to hear just opinion of this great musician."

A convenient of some length then ensued between me, the details of which I am afraid no longer able to give, after the lapse of so many years, especially as I find no memoranda of the result in my note-book. Many appearances and remarks, however, do to remain impressed upon me memory for my later and more intimate relations and blunderheads frequently give occasion to call to mind my first meeting with him.

Goethe expressed his regret that we had so that occas on made acquaintance with the little fellow on y a connected given. If the musical prodigy gave promise of the same kind as regards technical skill no longer as great surprise but rather that, how could, at so early an age, such fantasies, and of pieces it ought, be heard on the wonderful and I could never have believed it possible, that of such tender years.

"And yet in Frankfort you heard Mozarts ben still quicker in the street in his" cried Zelter

"Ah, you mean Goethe," I said this I am myself at twelve years of age, and most certainly I in all the years of the age of the boy the highest degree astonished by its extraordinary proficiency. What your pupil however already achieves, beats the most astonishing of the childhood years of Mozart at that age which the smallest bad language of a man doesn't the lisping of an infant!"

"Certainly!" said Zelter smiling "rafts as mere matter of fact, there is nothing of it. Practice, and again, and singular exercises, and without ceasing a single note, the composition by a back blocart is the only method that I the I could it, and nothing else. But still many others can do the also. What I lack at, however is the creative genius of the boy that I cannot at all account for. Perhaps to me about think you of his quartet composition?"

We declined as not past, still fullest confidence that Felix had done quite more urgent thoughts had Mozart at the same age for the is to had then produced nothing but clever imitations of what already existed. Accord ugly we had a right to conclude that the world is still here, a third and a second and greater Mozart, and that the more rarely because he sees no full enjoyment of a universal kind, which all other coun ! ds, as musicians were known.

"Not so, by no!" said Goethe. "But I who can my hand a soul may develop itself in the lapse of years? We have seen so many talents, giving such fair promise of future achievement, to nature and decay and disappoint our high expectations. From such and soon, however we may hope that the youthful genius is to be guarded by the teachers whom good fortune has given him in Zelter."

"I must to be very strict with the boy" said Zelter loud, "and in his own independent labors, such as hold him at it chest by the rath it need counterpoint studies. But how long am I to remain before he escapes my discipline? Even now, I can teach him t ddit g more of essential importance—and more from, then first all it is not found in what direction his own gratification will lead him."

"Ken, and especially" said Goethe "in the assistance of a teacher a problematical matter. Whatever the artist creates, which is truly great and original, he can only find within himself. To what teachers do you think Raphael, Michael Angelo, Handel, Mozart, and all such extraordinary natures, have owed their immortal creations?"

"It is true," resumed Zelter, "many have begun like Mozart, but yet no one has ever equalled him in subsequent achievements." (Of Beethoven no mention was made, and therefore we have not extracted his name.)

"Felix has imagination, feeling, and technical ability in a very high degree. Everything that he does he studies and pours out more characteristically certainly far from juvenile ideas, but as it is to others, and which still creeps into that hardly we do not yet see a of the secrets of genius. It that have not deserved my will. Do you not think so, gentlemen?" As he himself had expressed the opinion, as applied to best music. Still I was very ready to add, "In Mozart they left compositions, too, these sonnets were not yet and true.

"The second thing to notice with the this quartet, to me, and indeed, is, so entirely the child's own work

"Yes, indeed" rejoined Zelter "every note written by his own hand, and—wanted his, one surely I have my mind.

"What you have heard has just completed without my reasons, whatever I know with the principles of many teachers. In order to exalt the pupil to the highest degree they refine and correct the productions of their pupils until little or nothing remains of the ideas of the latter, and the pupil can see in a mask of the modern taste, in which the fragmentary something and the latter. They deem it not only the duties of their pupils if the public in I and its growth thereupon, but they imagine that they also done everything themselves. It is an error which has already proved the ruin of many talented youths, and has hindered the progress of the higher development of its powers. My pupil, however, I do not have to counteract, for I can do and let it like it do at the time. In this way the doors of organ remains more freely and I secure to the pupil of a result from which as a teacher as the which he has done and the pupil a new path he either his success at not annihilated by criticism. Discussions soon enough I have. The judgment grows as I expands, and with this comes also the command to speak and to let production be the only has this list of results I nearly a prime more than many a man of fifty years old. I am still, therefore, not, the secondary step, which no one not even the greatest genius can do without or spare over Heaven shall not be to blame for it, and I am from all boldest influences, more securely still it should avoid so a bright examples of genius and beauty."

This at all I can remember of that conversation.

ELEVENTH YEARS LATER.

The boy had grown to a man. I had watched with interest the successive rare of his reputation and fame, had enjoyed and remembered as many as he compositions as they appeared one of his another such one more important more ambitious than its predecessor, but for several years I had not seen their author personally. Now he was the celebrated Director of the Leipzig Gewandhaus Concerts, which by his zeal and ability had been raised to such pre-eminence. Of all ability the performances of the orchestra, under the baton of Mendelssohn as leader, had become renowned as the very best which could be heard in the way of music, by all competent and delicately-cultured judges of acquitted name. What wonder that I longed to participate in the pleasure? So I set on a to his room a composition for grand orchestra and when it was completed I piked by letter to him delicately, with the request that I might be allowed to bring it forward in the Gewandhaus. I ready of no pecuniary compensation but only a pressed the wish that I might myself direct the rehearsals and performance if my composition.

I soon afterward received a friendly letter from Mendelssohn in which he informed me that my composition had been received with favor, its performance decided upon, and that it would also be very agreeable to the direction if I myself would bring it before the public. I mention this latter particularly, on account of a paragraph which characterizes his nature, so noble, unlikely, even tender, and ever ready to render assistance to the utmost of his power, especially to those of his own profession. He writes: "I am not quite so friendly also, that a commencement—enough at least to enable me to form a judgment upon it—previously should be offered to you although you my nothing of this. One means are, it must be confessed, very limited, nevertheless I thought this ought i to be unwelcome you. and I also understand that the direction r es of the same species."

"Thanks, a thousand thanks!" 1838

Soon afterward I came to Leipzig with my pieces. Mendelssohn received me in his most friendly and cordial manner and during the rehearsals assisted me with his advice most zealously, in order to introduce the last extension of the piece regarded as possible. When it the I needed a warning he came to melt the orchestra, and perceived the slightest of incorrect accentuation a hint a nu, he said,—

"Please observe the accenta."

He died I am most heartily sorrow," I rejoined.

"Ah, huh!" said he, "there is no need of sorrowing about not. Your work is good that you have as a matter of course. As to that the publication of your work will be all right, and so to do not ask me to be sent to thus has no often been the greatest masters of all times still than at very best models."

My composition received on the Leipzic subscription concerts with success. I was upon thoroughly did carried, and from that time forward remained in possession of compositions

I had also the pleasure of meeting from a with Mendelssohn. He came frequently to Weimar and on these occasions he played his own and compositions for us and most if his most particular friends, either in my own house, often of the last, in many instances, in the Belvedere. But he was a very busy man and never remained at such times.

Not in least some music that I wrought" he said to me, "and I must myself ourselves. It would be a must be a life to go I of our costs and play times in the evening and I must to recover myself again from the rehearsal of so opera until ten o'clock. Well-it beaming then my wife met me at the conservatorium."

Who do you think has been here?" Mendelssohn asked. He a passing thoroughfare city" (if I have not forgotten the name) as on his travels to Frankfort.) And we a sadly disappointed not to have seen him. I I to a that, say dear Felix Lobe, said he, I will special that he is known which I have to a at hour before the post goes out with his book, and then we will something for you. so he seated himself at the piano, and for an whole hours, almost without interruption, played the most beautiful pieces the most delicate and extemporaneous dreamy."

I may say I will laugh that my wife has not forgotten nor ceased to be proud of that evening. At another time she had some music in Mozart's hand. Mendelssohn played his D major Trio. Then she undertook a quintet of my own composition, and in that he played the second violin very fortunately. At the I Why, you play it really differed because he sought in other ways, and to do some passages. Kirchner, my friend, for example, he spoke most favorably of the above mentioned quintet I to my noble performers and had conferred with them on the Grand Duke Max. This in turn, also expect that gracious lady received me to on a very handsome present, "an exquisite," as she wrote, "of an inestimable recognition of your professional services by H. Mendelssohn-Bartholdy."

TWENTY-SIX YEARS LATER.

It may perhaps be little known that this vigorous, healthy man seems to an autumn degree, always on a bound, so happy as if his relations,

Digitized by Google

and recognising so shortly his good fortune, and at times impressed with the presentiment of his early death. When he was bringing forward his "Psalm" in the Cathedral at Weimar, we were sitting together one day after a rehearsal at his room at the "Belvedere," and I—at that time so proud hyperborean—remarked that Liszt's music but little of his later compositions. How polished——

My gay dear friend, you will pardon me many a day ! I laughed at this mention of his, but he interrupted me more gravely and forcibly than with the words "I shall not live to be old man !" And then, as if in respect of the dear departed, he dismissed with a gesture of most cheerful expression and he changed the conversation to a discussion of the rehearsal just ended, in which he spoke ably of each piece and called the attention and ready co-operation of it those associated with him in their performance.

How could I dream at that moment—when my companion was in out but certainly near and the full tide of health—that a few months later his prophecy would be fulfilled. In 1847 I removed to England, and found him in failing health and spirits, a melancholy not on a very distinction as jayet many as melancholy, and abstracted conversation with him at one year after in 1847 when only a the thirty-eighth year—this was a first meeting as in the last decade. departed had so flourished. The great musician was borne from his residence in the Kensington-stream, to the Paddington Cemetery, the mourners who followed his bier mainly writers of those lines.

Harms of Harmony in the City of London.

[Illustrated from page 13.]

A contemplative and myself, from the Tower Cab, London, arrived in manner as opposed to and irritating to that entertainment in the west as he had reached Hanover-square on the previous day. Our attention to the popular place of amusement in sufficiently heavy house to induce somnolency in the most ardent lover of music. The majority of our readers will have doubtless been induced to look and go to see for themselves if and persons passing at a certain hour have usually marvelled at the quantity of gas that is called by us, carbs and fragments of paper we are being sent. From the streets or to the pavement, or over the trousers it is very common. Then the cost of an invited and richly decorated passage, the odour of which is unpleasant and the look of direct point from gilt pedestals, forms a death staircase entire in the building, leads towards the orchestra and coachway, at the sixth and area. As regards its internal appearance, the Opera House is rather of ordinary modern cream steadiness, gilding and paint so unrelieved from a mixed generally ; rather that with no great extent in proportion of the size, and the relief—here and at upper rooms are on the left or non under the circumstances of the case, and the effect on each side of the stage was numerous for easy access. Incidentally I took a Serious enquiry As and how it that likelihood of a separate entry to one of the Commissioners and at Sloane-square, and to the main st. We believe, however, that the prices of admission to be built half to a guinea, and there no big separate for the a row and a shilling for the half penny and so on.

At the time of an arrival, at 10 o'clock, there after a large gentlemen, in consultant I costume, only in the back of a rough stage (see the in part) [illegible] we were unable to catch, and a space by the [illegible] between the scenes we could after with a not of some complicated arbitrary movement familiar to the [illegible] of the [illegible] The scene being ended and the stage arose scene, and [illegible] to call about not a selection from Mailliart's opera, The Lady of Auchmore."

The [illegible] of the stage scenes were [illegible] front of the stage scenes were [illegible] and gentlemen reclining upon the ground [illegible] horns, and lead by occasion appeared The lead surmised a presence facing the audience the lesser scene [illegible] occupied a slightly [illegible] platform at the rear and the spectators at the back were ordered at the sides—the fellow in front and the gentlemen behind. The stools came into stood some time of the proscenium scene, placed stools to see but the thing was a work in order as and but stood to see the costumes shown of attendant stamped lightly but I set [illegible] the floor and the performances commenced. It is not within our own ken to consument at length either upon the quality of the music or the manner in which it was interpreted : it will be enough to remark that though resembling much that is lively and agreeable, the "Light Dragoons" is rather deficient in originality, and so far as we can judge from the music, peculiar to the opera of "Lara," by the same author which was produced a year or two ago at Her Majesty's Theatre. With regard to the merits of the performers, every one did well, but the honours of the evening were reserved for Mr. Harrison and Mr. A. Wood. The former was well in old, and the selections as the Cantatrice are [illegible] and [illegible] as those of the [illegible].

The opera being ended [illegible] in its evening costumes, hurried [illegible] and [illegible] and applause and [illegible] encores [illegible] [illegible] [illegible]

chamber, rides from the street downwards and formed about the steamer of mermaids. The ball itself, amongst spectators and orchestral, serves much of the chapel. The "nudity" are represented by an undergound passage, suggestive of the catacombs at Kensal Green, and leading straight them and planning the beautiful, yet obscure a large pavilion, resembling the spacious and noble hall of industrial character. In it we expect to find machines and ordinary men, not dwelling themselves with pleasure gardens, and unanimity of purpose, as has hitherto been the case.

The chairman, who occupies a raised seat in the "stalls," is never in suffering order, and is by no means to observe to be many little pony trotting between the table where he presides. In addition to being an experienced exercise manager, he is apparently possessed the gift of mental intervention to an extraordinary degree. Not only does his perception tell the room song, he may be observed nodding more and more emphatically with a degree of solemnity at once unique and impressive.

The performances mostly connexion with an operatic character, and include with a miscellaneous morning music-way the "War March of Priests," from Mendelssohn's "Athalie." It may be doubted whether music of so ambitious a cast comes within the scope even of the "comedy company" selection, and we might have fancied that the audience would have preferred a waltz or a polka; but the conductor probably knew best. The overture was finely played, and to the classical music a novelty on its journey to Newcomers.

The "company" at 8 Park at Rochdale Mechanics Hall, proved to be made up of a few "stars" and a good many "sticks." Amongst the former are the Dolmans and Wards, who favoured the house with a very large number of items delivered with unvarying facility in the usual style, and the usual result. Mr. Ward's "Bonnie Dundee" and "Bonnie Charlie" (humorous) have been popular in every part of the country, and we might have fancied that the audiences

the same day the symphony was Beethoven's No. 1 the overture Wagner's *Tannhauser*—to some two things in music as entirely opposite in every respect than which would be impossible. Which of the two is really most to—might be said and for certain's sake we say. Add to all these the things a wife's not come of Spohr executed in the boldest and most "classical" style by Mr Satter, who was, perhaps, a new playing so modernly new to us. Mozart's Eighth Symphony (in F) Professor Bennett's not one's concerto the *Adieu*, and the Weber duo for two pianos in parts. The last is that the Crystal Palace Saturday Concerts have a thousand auditors, shall rich one, of musicians, and are enough to run away "Amateur," which means, of degrees, to make up his residence at Sydenham for the sake of that

PHILHARMONIC SOCIETY The appointment of Mr Cusins as Beethoven's successor in the conductorship in the Society being now formally announced, there seems to be I suppose to give him a fair trial, and that on account, it we have most, most of well. In the second concert at Orchestral Saint by Bach was played. The *Wind Quartet*

The series of concerts progress well. The direction was as blinking manner of spirits. They have mentioned M. Leonard, Mr. Benedict and Mr. Mellon 8 Still was, it write new works extremely for the society; and last issue, Professor Bennett will contribute to and a slow movement in his symphony in G minor and to conclude a symphony from every point of view remarkable. Beethoven's Choral Symphony is to be given at the fourth concert At the concert on Monday, a charming choir singer, by name master's fourth symphony was performed and Mrs. Julia Ward Howe, I am told, has not yet quite succeeded in one of Hermann's unusual movements, played the concerto in D of Mozart.

MEDICAL SOCIETY OF LONDON The first concert of the season offered Mendelssohn's *Walpurgis Night* Haydn's 1st symphony in E flat last one of the "Fantasie"), Mozart's Piano Concerto in B minor Beethoven's *Choral Fantasia*, Sir Julius Benedict's Life" Chorus, and Wallace's *Maritana* concerto Those was a moment of no professional slogan with splendid orchestra, conducted by Mr. Alfred Mellon (whose death is reported only a few days later) The critic shows ground, says:

In the concerto and *Fantasia* he (as he was Miss Robinson's) more preference in the favour of Mozart's and Beethoven's. In the latter he exhibited admirable reference of Mozart's and Beethoven's compositions The effect is not always to judicially better but it, however, well to impossible for us to know Mozart may have embellished in own melodies in varied it in many passages, but we do not believe but in one also could do it in the same manner to any of his own concerto as well. Mrs. Robinson has introduced two cadenzas in the first and one of modern height in the second symphony brief, played with her accustomed ease and was received with the accustomed favor In the *Choral Fantasia* melody in the second but the orchestral accompaniments were all that could be wished.

MR. J. A. CHASE, JR.'S Grand Orchestral Concert on Thursday night, at the Boston Music Hall, was a brilliant success. Most performers than but of Orchestra's great symphony in C (the Grand Fellow) Concerto, *Scene and Romance* of Bennett's one never forgot to The "triple concerto" of Beethoven, with MM. Heinz, Schmitt and Petri as the solo instruments, was also a real treat and performance (the first in Boston) of some new pieces by Chase" before them when he last performed. The of opening by Miss Edith Wynne and Mr. Chase's songs—was excellent, and the concert ended brilliantly with the brilliant overture to Oberon.

MR. HENRY LESLIE'S CHOIR. Mr Henry Leslie's annual performance of a work (this time Mendelssohn's) was at home that it first "On this occasion only by much of the Elijah was united on certain unfamiliarity into connection with the work of Mendelssohn's, by which a great deal of unnecessary pain and the effect of the volume in no way impaired. A few minutes of warm-up exercised the leading incidents arose who sang them, like the more recondite passages, were delivered by Mr Wallworth It is thoroughly honest musical manner The audience seemed to like *Jephtha* even better than before this one is my own like agriculture. Hymn to Darkness" encored, but also his beautiful "Ode to Eros" (sung by Messrs. Cummings, F. Walker Chaplin Henry and Smythies). After this success, for which Mr. Henry Leslie has labored so assiduously the *Elijah* must surely follow. The concert was otherwise highly interesting including among other things, Chaminade's overture to *Les Amazones* and Weber's to *Oberon*, Beethoven's fourth piano forte concerto (in G), played with wonderful neatness and accuracy by Mr Charles Hallé, though somewhat unsympathetically accompanied by the band; and songs by Miss Alice Mitchell and Mr Cummings.

THE MERRIMAC FESTIVAL CHORUSES ended in a concert in Mr. Chappell, the singer with a very remarkable programme, the leading piece being Bach's Concerto in D minor for three pianos, played by Miss Clara Schumann, Miss Anderson (Scholar) and Mr. Charles Hallé (Mendelssohn Hall) and Mendelssohn played it in London at 11 st, here in Boston it was played by Miss Sophie Schaffner (a long and Dowell). [11 st.]

Rapidly and simultaneously, as if the three keyboards had been worked by the same of hands, the pianos proceeded to the prolonged accompaniment, performed the audience of the occasion [played by Messrs. Josefin Haagren, Rice, Plant, and Reynolds] enjoying the whole from wife the same accompanying [impulse and the audience remained spellbound] to the last note to close to see still with of those exciting effects peculiar to the first and school of artist [who fashioned their way as it were on stamped. This movement shows Bach's forth, to prove well, exciting element of musical appreciation and a sumptuous for the performers to appear again as through the hall which was responded to first by Mrs. Schaffner and Mr. Hallé, and then by each English piece of which Arabella Goddard. *In la* is especially deserving of mention, and the performance of it by not only his no mines piano at any public demonstration in the world.

The other performances which constituted a bill of fare professing a long to be worthy of the pharos which will be recognized by the broken admiration. There was Beethoven's trieste terminal trio in E major (Op 1) played by Mr. Carl Zerrahn, B Haggers and Petri in the finest style of those well-matched musicians. From some unpardonable oversight Mr. Zerrahn's largest-toned concert which Mr. Chase's concert was to be held, and care and success. I pulse's graceful, favourite and well-known in, [from which Mr. Hallé's own] rapture-raising tone and expression a concerto [symphony, and the solos played by Petri's pianoforte a one in A flat, performed by Miss Schaffner, and Beethoven's wished one violin-cello concert in A major played of course by Mr. Zerrahn. [Mr. Haggers and Petri in the finest style of those well-matched musicians] From some unpardonable oversight four-toned concert which Mr. Chase's concert was to be held, and care and success. I pulse's graceful, favourite and well-known in, [from which Mr. Hallé's own] rapture-raising tone and expression a concerto [symphony, and the solos played by Petri's pianoforte a one in A flat, performed by Miss Schaffner, and Beethoven's wished one violin-cello concert in A major played of course by Mr. Zerrahn. [Mr. Haggers and Petri in the finest style of those well-matched musicians] From some unpardonable oversight four-toned concert which Mr. Chase's concert was to be held, and care and success. I pulse's graceful, favourite and well-known in, [from which Mr. Hallé's own] rapture-raising tone and expression a concerto [symphony, and the solos played by Petri's pianoforte a one in A flat, performed by Miss Schaffner, and Beethoven's wished one violin-cello concert in A major played of course by Mr. Zerrahn.

DEATH OF ALFRED MELLON After a brief but intense illness Mr. Alfred Mellon died on Wednesday night, at a quarter to twelve, at his residence in The Vale, King's Road Chelsea. The indisposition which proved fatal was of short duration ; previous [to him which had lasted through a great part of the season and early winter of 1866 and from which he had never entirely recovered. The death of Mr. Mellon the musical profession has lost the most prominent and most general amongst of our English conductors and composers. From his first arrival in London, more than 20 years ago, he has been a favorite for his [operations] of the musical calling was considered and as one of his experience was called by [from the small orchestra of the Adelphi Theatre. But he independent undertaking was the Orchestral Union which came a step was established whose concerts, which [small for the talented orchestra, which he conducted, he showed a wide and legitimate appreciation of operation most of the musical forms] when the somewhat strength of the orchestra being materially increased, he was enabled to give some of the [most performances of classical music that had ever been heard in England. Later still although Mr Mellon had a high position at Her Majesty's Theatre as the first, it was in the Orchestral Union that he chief [e and his [e favoured fame as a conductor This led to his being engaged as musical director to the Royal English Opera, originally and on [act by Miss Louisa Pyne and Mr. Wallace and at the Lyceum Theatre in 1857, and afterwards removed to Covent Garden, as a specialism which, though in the two terminals proved extremely general of real service to English operatic music and, with more liberal support from the public, might have laid the solid foundation of a national style theatre. As a performer of opera Mr Mellon was an and musical [ ] that was as accomplished as it was and this was shown to a large [ ] in the chair at the head of the musical department of the Royal Italian Opera Company. It was his duty to conduct his representation has only several English works [ ] of which [ ] the English version of Meyerbeer's *Huguenots*. Mr. Mellon's great ability as a conductor especially in the performance of such music as the concerts of the Musical Society of London, and the Philharmonic Society from the beginning and of which he had perhaps the grandest orchestra a conductor could find [ ] in that line and every [ ] was [ ] by the [ ] of the [ ] Every now the magnificent performances, under his direction, of Spohr's symphonies, and the [ ] of Beethoven's [ ] concerto [ ] and many are the triumphs in a similar [ ] recital [ ] which he subsequently achieved. [ ] ability as a conductor for the public a treasure was [ ] recently [ ] Mr. Mellon was [ ] conductor to Queen Victoria Theatre, where the judicious [ ] [ ] [ ]

[The inaugural Ceremony failed and there was no Hymn of Praise on the New of April.]

Germany.

VIENNA. Camilla Urso, after twenty-two years' absence, has been drawing crowds.—The Abbé Liszt has composed a grand Mass for the coronation of the Emperor of Austria as King of Hungary.—Two movements of an unfinished Symphony, in B minor, by Beethoven's predecessor and teacher, Johann Georg Albrechtsberger (died in London by Knyvett & Co.), exhibit, the Athenæum says, are "finished, of true Symphony way, decisive and magnificent in tone; perfect in treatment; bare and free diction, but luminous with that certain subterranean spark which is given to only the favored few."

On the 14th March a Historical Concert was given by Johannes Brahms, consisting of works by Sebastian and Friedemann Bach, Handel, Beethoven, Schumann, and Brahms, besides songs by Franz, Rubinstein and Gadsberg.—On the same evening the 3d Academic Society of Cæcilia with eleven singers and soloists, programme indefinitely.—On the 30th Mailloid at the Academic Society sang Saxony with Pol. Cerina from Posch and the usual accidents: "Roman Song of Talough" in March (quoted the 30th Violin by Wilhelmj; new Dramatic Ode, by Teubner Stretch song by Eyrich: "The Pilgrims" by Volk. Chorus by Engelsberg; and Volkmann's Roman to Soprano solo "Whisper."

The series of concerts has been highlighted. February, has given a fine historical concert, aiming to show the progress of dramatic music from its beginnings down to a certain point. He had "the flower of the seventeenth" for audience, who "listened with religious silence" to interesting fragments, Gustave French and Italian morsels sung by Madame Lucca, Mlle. Krauss, &c. Also fine selections for MM. We are not Meyerbeer Zellner's music played some of Bach's organ pieces on the harmonium. A brilliant success. I suppose it all suppose.—Mlle. Cerna [from Posch] in last fine concert at the Opera in Verdi and the Huguenots.

BERLIN. Two new works by Karl Maier Sinfonia and Te Deum, lately brought out are pronounced by the local critics the most important music of the kind that has appeared since Mendelssohn's Symphony in A. [What an expression!] Symphonies heard at the royal orchestra 10th ult. offered a feast by Bach Schumann's Genoveva Overture, Beethoven's 7th Symphony, Mozart's Recit. St. Paul Concert by Robert Schumann's D minor Symphony and Abend lied [weak string orchestra]. Romance by Wachtmann in A-flat and Impromptu by Jaell, Andante—Old Concert in Industrial Exhibition of H. Schulz with Jean Becker and Chicori [violin], the Viola Quit of Kullak's music school and Liebig's Contrabass Solo. Handel: Irish choral song; J. Schulz's Mozart's Fourth Concerto for violin and choir; Chorus by Charitable Musikalische's Violin Concerto, a number of Spanish—which? Mozart Concerto of Biber's orchestra. Beethoven's Cantata Symphony Weber's Recitation &c. (Berlin) was performed scenes from L'Africaine, &c.—16th Romantic Quartet Scenes of Helmholt. Tausig's Concerto and second Soirée of Kullak, with Rosa Sucharitt's Ballo, Zitra and Nölleckes songs by Rubinstein Franz, Schumann, Schubert, &c.—26th De Ahna and Lucca concerting.—27th. Valasca and Fanina sang Schubert's Opus 24 Das schöne Müllerin ensemble.—28th Second Soirée of Kullak's society Madrigals and choruses by Handel, Bach and Dana. 31 Mendelssohn Schumann, Baumgarten, Schubert, Simon Violing and Ehrlich, Variations for two pianos by Schumann &c.—29th Concert of the Cecilia pleiade Miss Johnson-Gill &c with orchestra and of Carl Baum with Bendel [the Lorenz pianist] and Rahfeld.—31st. Kunkel's third Soirée with Becker's Florentine Quartet: Schumann's Es dur Quartet: Violin Sonata by Raff; B dur minor Trio by Volkmann; songs by Franz, Brahmsen and Schubert.

At the Royal Opera the performances during the last week of March were: Fidelio, with Mme. Herbst-Wippern, Tibbin, with Mlle. Artôt; Spanish's Cadet, in which the tenor Niemann is said to be unrecognizable; Midsummer Night's Dream, with Mendelssohn's music; Der Freischütz, with Mme. Lucca. Wachtel has been re-engaged for five years.

LEIPZIG. The programme of the 15th Gewandhaus Concert (March 26) was composed of Cherubini's Ouverture Overture Aria from Mozart's Requiem scenes from Schumann's Genoveva, and Beethoven's 8th Symphony. Among the new things produced lately at these concerts was a Te Deum by Julius Otto Wilhelm the young violinist, has appeared with the utmost success.—Lassen's opera, "Les Songes Fiacs" has met unanswered expectation

Dwight's Journal of Music.

BOSTON, APRIL 27, 1867

End of the Concert Season.

Our season has come to an end. A very remarkable season, such has not preceded it with Opera, Symphony, Oratorio, Chamber music—especially piano music (Schubert and Schumann as well as Beethoven—Chopin and Bach)—and all the added grandeur. We have had two remarkable musical seasons in Boston. One was in it's time of the old "Germania" orchestra, some fifteen years ago, when a nearly every week in the winter gave us to orchestral a concert with "all the stars symphonies" and many more reserved halls continually crowded, and strongly in sympathy with a Orchestra and other bands. That was a great spring forward in a classical and high direct on; but the Germanians dispersed, the music grew less and less and Boston could only and tastes became distracted. And now again we have had a season more remarkable not only for the great number and variety of fine works and concert-givers represented, as for the wonderfully large part of it occupied by concert and of opera, but for the works and more real appreciation in the and ensemble of what was good, and the sincere zeal in it which so many have to some extent studied and sought to understand. I say that they heard in themselves heart and some into the choral works in Oratorio, Ninth Symphony &c.

To close the season grandly we have had with, in a couple of weeks Beethoven's Choral Symphony" revived, and one grand Oratorio night, besides other change of interest.

SYMPHONY CONCERT EXTRA. The Harvard Musical Association to crown their rich second fall season of nine concerts (including that for the Orchestra), gave a ninth on Friday afternoon, April 19, both for the sake of bringing out the Ninth Symphony, and by way of thanks and benefit to the orchestra who have served them so faithfully and well. The audience was large and of it's most respectable character, there to all best in spite and the concert was accordingly and in the matter of pure, high sympathetic pleasure, a great success. Perhaps materially it was as good a success as could be expected for as extra concert as the end of such a fatiguing round of musical entertainments, and with the double-bar of five great Oratorios fall in view. The Music Hall should have been crowded, as on the Certain occasion, to realize the solid benefit designed for the musicians; as it was, it was to that season a comfortable benefit, while in a moral sense, as an inspiring, memorable occasion, it must have done them good, as it did their audience, and raised them in their feeling of the dignity of their profession.—This was the programme:

Overture "Melusine" and „Symphonie Fdur," (the ordered 40 bar.) a Chorus, Henry Vargas, Country Lake Park. Overture, Mozart.

Allegro, Andante, Menuetto and Finale.

Polonaise, for Piano-forte, in E major, Weber.

Beethoven's Ninth (or "Choral") Symphony, in D minor. 1. Allegro ma non troppo, un poco maestoso. 2. Molto vivace. 3. Adagio molto e cantabile. 4. Finale: Ode to Joy.

The short and brilliant First Part kept the concert in that the usual two hours. Mendelssohn's posthumous Overture, superbly rendered charmed even more than before; and of course was heard in the keener appetite at the beginning of the feast. We need not describe it again. Mr. HOPEKIRK as sang Non più andrai (or German) with telling and characteristic style and a great deal of spirit; it seemed a good one short. Mr. LANG even surpassed his last year's rendering of Liszt's high coloured transcription of the first and Weber Polonaise; it was a splendid piece of work, most which Liszt has borrowed from the other Polonaise (in E flat) his fine manipulations, brightness, clearness, conveying the whole spirit of the thing with a touch and a power, we think, by few who seek a performance could be excelled. The ingenious, at times fantastical orchestration too, was on the whole well done, though the pretty jingle of the triangle with brightness and passage just its effect by not coming sharp upon the beat.

The bright little First Part, coming as effort of attention made a good relish for the great Symphony—which we suppose is but one in the highest form of utterance. Meanwhile also stage, to both sides of the orchestra, was heaped up with chorus singers, nearly 300 of them, at again with expectation of their share in the feast. Mrs. ADAMS sopran (Mrs. STERN), Mrs. CARL HA JAMES WARREN and Mr. RUDOLPHSEN) took their places in the front. Mr. ZERAHN roused his baton, and the great Symphony began, mounting by degrees to the first great climax of the wild fifths, all that we had heard in all the other Symphonies—that is to say all of coarse all spirit, character and tendency—not of course intent and appreciation. In the first movement, with its stern Fate voice ringing through the wild and chaos of those rushing fifths, its sweet pleading strains of reeds and flutes, whisperings of hope, horns and excellent vocalizing, endless portrayal of denial and destruction of the ideal glimpses of true Joy have we not the text of the Chorus and the "Excelsa" again? Not this time more complain, with a greater multitude of Persons brought to the service, and worked out together with such a wonderful unity and beauty and grandeur. But we have said enough before as—too much perhaps—in description of the Symphony, and it is fortune. Naturally the first movement sounded somewhat duller than the rest; and was to us slowly apprehended by the most partly because it is so crowded with themes and so com-

Digitized by Google

tion in structure; partly because it needs to be knotted back upon after reaching the height of the whole work in the "Ave" Chorus, to make its sense and bearing quite intelligible; and partly because the orchestra, full as it was and doing its best with a good will after very patient and laborious rehearsal, still needed greater mass, while (by the absence of the Quintette Club) we were reduced to two violoncelli against six double basses. Still it made with most a deep impression, evoking several encores.

In the Scherzo we have again still more going up, and the intricate spirituelle passages (like Mendelssohn fills to his Symphonies especially,—and in the Trio, with its characteristic basso-ostinato) were best brought out. The Pastorale. This movement went on it well,—especially the repeat.

The heavenly Adagio with its charmingly airy theme of violins, so new, so truly melodious, must have at all and was most truly felt. Here the need is pressed: I pure upper air above earthly sense and grossness filled with sweet scenery: a fountain of a lucid bliss. But here too the want of richness of the sustained reserve when two-part tones of high tone w and grander music, and the over 4 waves overhead, for the melodies to contrast for themselves, what, where human we can be called it. the heavenmusic (for the beauty) is not always finding the gift of triumph: I expect ask the Ode Symphonie (Schiller Hymn) first returned in double-tones, then when split, the bass moved gravity, possesses the whole band and since the question of all bodies, illustration to some phases of the thought is lacking, and with the silence of the whole is resolved, the real notion of true Joy to the sublime thought of human Brotherhood and the embrace of all Mankind. It is which fulfils we possess (w Have to feel) of "the Father who dwelleth above the stars!"—At this point, in several harmony, of the Symphony, the Chorus at one was added finely realized, and the effect was thrilling. General, too the band parts were more necessary: this in any previous performance we have had perfect they can never be without long Beethoven's work in the work happily in some voices in position; and even then the voices must be picked some, as one of their accepts steal to enjoy the sustained up (by one table there of his enthusiasm) to so high a point and slow during as much. But the songs we had present to which and what the Symphony, in the rehearsals, as many of these had sacrificed the first by listening to the rehearsals of the Instrumental portions and that gaining filled a the spirit and poetic sig of the work: so I was only many and the hours and the so forward sig. In the four as I of nature the truth we the boon trying: but they accepted best nature must real but a young in the nature thanks of all by the truth also hearts with which they merged themselves in a common effort to do justice to Beethoven's supreme work.

The Orchestra never proved themselves more worthy of the song music mostly this concert. Thrice they it sang. The solo singing, all, must have suffered for the free effort of their services. But there all Mr. Carl Zerrahn also had given all his zeal and energy to make the music of his season, usual as it as usual, to bring out the Ninth Symphony (about which he has slept a here as noble and) in the work: about pose the manner and to make the performance memorable, as that last Symphony may haunt our minds and call together for more frequent repetition. He was there was the hearts of all the chorus to those: Rudi nobremsely and they sing, all the work, the intricate last chorus great subjects: as well, that we sing, surely count on them: rather not to do the music in the same better. It ought to be done at least once a year.

We are sure the Ninth is by plenty was always in never was before in Boston. And among the first of progress we have talked with pleasure the appreciative tone of the newspaper notices—very unlike that which prevailed in former years. We think we had reason to copy one: two, they value the spirit of the Symphony as truly; the underlying Christian, the one would as well as such a work, now find themselves the home part of value and keep silent.

Harvey Symphonies. The Handel and Haydn Society, armed with the powerful Peirce-Bent magnet, besides other good soldiers, the full Orchestra

Symphonie—Concert, the first Concert, three weeks ago, on the Music Hall on Saturday and Sunday evenings. Such was that last of Saturday, Handel's Samson Master and Mendelssohn's Hymn of Praise, in the Symphony Chorus.

The Samson Master has sensational and secular to retain no, bold (except short passages) as the old pieces sometimes, and has much hackneyed in the only Classical respect of Italian Opera reason whose singers would have them make her Sundays at work at all the work was brought with conspicuous of course, to a time. But the performance was on much better as a whole: but ever before than we enjoyed it all or last. To be sure, we're not much edified by Opera manners, especially when sung by a tenor voice like Mr Werrenrath, which though acoustic at this is of artistic will, need, lacks weight and power in it. But one may enjoy especially "In the fire on that w her concert back the Fire Pastoral M. Hoffmann, and (who came in the place of Mr. H. Mr. Werrenrath the latter being, having a cold had to withdraw), one, in the concert fly any, at nobly let the artistic choice, the unaccompanied Quartet, Sounds corpse, and the Inflammatus, a which both Misses Kent and those were delicate point pass in a good w new. It was very acceptable to hear If Handel's work and the Hymn Finale has that Symphony, including the Sonata corpse and the Furst of glories before the in fire unaccepted dialogist introduced a transparency (of fog) in the latter Hoffmann's, she though the effect in me, not as bad as one might have supposed. Mr Werrenrath's bass was fine as a rock a he Quartet (and whoever his back par) just it was range or steely, thanks had to be opened it the the gem of the work and a quartet of those parts which will bon in concert, going but the second time like the Trio in Don Juan. We have never heard them sung more exquisitely, nay, than by Parepa, and Mrs. Cluss's part w unable, which also a very nice with such chance style and feeling, and sweet voice only well. we have no more true, and and and careful singer. The Chorus was better than usual and in this easy work, compared to the trio parts we wished to have been anything, the voices more sound and clear and sonorous, so that the ensemble was to going

The "Hymn of Praise" is a be genius work and never fails of its effect when it is to all performed The Orchestra's symphony clarinet more than ever Fine or use of the chief one a gift have been taken a shadow by a gift, to tolerance, to still more trembling and exultation in such places as the last part of The Nash w departure." But sung all we striking a reflection. Mme. Rosa's bright voice was wonderful, by the full Orchestra and Just heard it that thrown and everywhere both the and Mr. Cary but their best power to us music. Mr. Whitney, for the most certainly a fine musical tone and weight of voice by best of all with feeling and good expression.—We have rarely known a more satisfactory singer than that tone.

Elijah has come to be one of the best known and appreciated of all great compositions among our music-loving people. The performance was unequal one, spotted and rises the great choruses, broken by the thousand drones of the great organ, restored, effect us. Mme Rosa of course had fallen fields for her glorious voice and talent in the chief expressive part Jezebel. In the fine melodramas of the harp following for me, in the audience, "Hebrew," sparkling the Quartet in "If at ever," leading and in the concerted pieces we have heard in the twenty or and Lucrezia Borgia Jenny Lind in London. The Duet, with three and which Mme Rosa and Mrs. Mme Hinckley and Miss Hinckley gave every new delight. The contrasting piece of the last named lady more as have received their perfect finished, richer and happier than ever; and the tendering of her sales we so admirable that we could with her always in hand for such noble service. Yet we must be allowed the complaint of the printer, that, great as the music sometimes is, we thought not and the talent for the chorus, and the Orchestra, and Mr. Zerrahn's Tact, the tempi at times are in the music have the deepest sense to weight in verse and so we are left to fill in the other such means, without wrong to the verse-cadence point has in treasure. But in a notable exception of the Quartet in the Lord is my Light and Shield Hope, and we challenge it as Queen not to say but has no longer any Opera effects in the world why as many ways.

Mr. Hoffmann did an excellent service in some of the smaller soprano parts,—always like a rare crowd, ready at take a new stars place for his good of his work. He has a fine personal sense in good better support a air the Music. He, for his none to his Quartet, and in the concerted piece that he gives effect, with his song a night his spirit of the music. For the genius moved Saint-Saens's music to be the Prophet, M. Rapoport, such to long notes, civ assisted can have a well sung a fresh, and in the Quartet, even I quite musicianly. He loves pure music, so he says, and I say has the opposite half of his voice rich and full.

And we ended appropriate last year is for so great a work with a perfect—we accept Open. the Mr Boston ever knew—if we accept Opera. The orchestra, Handel's New tone until the Symphony, have in it as no one the Messiah's and the Creation. Judith, Saul, Israel in Egypt, Acis and Galatea, Hymn of Praise, the Forty-second Psalm and Elijah under Mr. all we at last never up our courage as up to Saul.

Opera Concerts of the season's close have been pleasing. We add of last Boston Conservatory the Professional Lucia Duncan pianist and Mrs. Hinckley and the evening Weber's Concertstück copy by pianist Miss Adelaide Phillipps Carl Rosa Opera by and Lucia, in's Scotia added by and his noble singer Miss Fanny Kemble—which is at the present writing the last of the series for the Gold Medal which was crowded out last time.—

Miss Phillipps's concert has but a week of it, under the management of Mr Max Strakosch. The pianist arranged in Fantasia and vocal chorus for the violin Ernst Concerto. Parts are Don Juan, very tremendously such such. Tremulo Norma Bohemian Girl, Lucrezia Borgia, Carnival of Venice, Rigoletto based before on record can be. We think Ernst Concerto, as we have heard the violinist perform once as a whole we were amazed at that wonderful performance, however, at all a example, but I was the last Grand seems feebly than we thought in hoped it would. It is there was great redemption, and the Andante and Rondo Brune. As a pianist, specially in playing of the Letter she "Vive ne" and the drawing-room Or sai chi l'onore Miss Phillipps has and heard the vocal honors by many pianists, but we have seldom seen and we most of it in the rest. It was pleasant to, to see Miss Patti's sister in the Concert Hall, and to hear her has voice and artistic S. It is public voice so far and we hope to hear her on the stage and never fail. He would remember, however, how to sing the songs from the Opera, and not to sing it like singing in the one theatre. While was received Rig. Foot two departure as a specialty and stands for considering the great part of the Don, which he never ill before, at two days notice, and we do his Rebi but soon. In the Opera of Norma it first insisted upon, and he hope by gentlemanly and integrative. Let's drown his voice in song.

Mozart proposed to Salzmann in one of the best of rules I is Mme. Hasse. In a song not a very large of tenderness and of artistic, in one solo this was small of the sublime Dona.

Music in London and Paris.

Paris, March 27 At the "Monday Popular Concerts" in London on Monday, March 11 we find Beethoven's quartet in F minor op. 95 Weber's Concerto Stucke in A flat major op. 79 (beautiful-

ty played 1 Charles Halle's Sonata for violoncello 1 Beethoven (played by Piatti) and Beethoven's Trio 1 D major Op. 70 No. 1 Joachim Miss Hargrove and Piatti were the quartet party

On Wednesday evening, March 13, Mr. Henry Leslie gave 11 Orchestral Concert at St. James Hall The programme included among other things, Mendelssohn's *Antigone* (with orchestration of 71 and male chorus 1 1851) Von Weber's Overture to "Oberon" Chorale's Overture to "Les Deux Journées" Balfe's family Beethoven's superb pianoforte Concerto in G played from memory 1 Charles Halle This was the feature of the evening and I need scarcely say that Mr. Halle's playing was perfection itself An old lessence of a perfect self possessor and knowledge of the concerto in this orchestral score, I may remember that in the last movement the solo horn 11 not coming in as one has true after a long and strict rest solo passage by Mr Halle His H. perceived the 6 chords and very decorously repeated the passage whereupon the orchestra took the "cue" and came in correctly. There were 11 fine solo nocturnal little episodes.

On Saturday evening (the entire Monday Popular Concerts are closed on Saturday) we had Beethoven's Septet, and Mendelssohn's Pianoforte Trio in C minor the latter played by Mme. Schumann, Piatti and Prof. Ernst. The Beethoven Sextet for violoncello was again given 11 Mme Schumann played (as a solo) Chopin's Nocturne in F minor Op. 55, No. 1 and Cramer's Fugue in A flat Op. 56 No. 6 Miss Critchell 11 much known concert-singer, played Chopin's *Air Ecossaise* in A flat, Op. 72.

On Monday Even ng March 15th the programme was drawn 11 a major Op. 47—famously called the "Kreutzer" played 1 Joachim and Arabella Goddard the Rondo in C violoncello Sonata Beethoven's transcendent pianoforte Sonata in B flat major Op. 106 (Miss Goddard) and Mozart's heavenly Quartet in B minor No 1 the Mozart Quartet was played with a most masterly precision and charm, and the Allegretto was delicious in its tenderness.

If Mr. Mayhew knew I will give you a synopsis of his Panic Concerts of which there are sixty nasty just now In Liverpool even your cousin Mr. and Mrs. Charles De Bourgh fame of the eminent vocalist who is living here in Pau!) a nothing seems taken notice of in his just published pamphlet, Mr. H. has announced intends to give a succession has a certain quality which he characterizes it 11 musical silly jests down

Harry Sanderson 1s 11 London is very pessimistic? Well I have been 1 Liverpool last week, poor old Chium. Messrs Chickering and Steinway are both in this city and as soon as the Exposition opens we meet, I suppose look out On a sun of the Rosen.

F

Pau 11—April 2. The past week has been crowded with concerts, and most of them of a classical character On Sunday March 24 there was a Soirée Classique by Mr Mallet at the Salle Pierre with the following programme Trio 12 (No 1 A major) Haydn 4 1 Quartet, Critics (tragic) Beethoven Recitals, Chopin, F sharp and V of a Mozart and Quartet B 1 major (tragic) Op 4, Beethoven. The performances were very good 1 in fact there was a "sympathetic" and musical tone which gave and novelty upon my ears

On Tuesday afternoon, March 26, M. Pasdeloup gave one of his popular classical concerts at the Cirque Napoleon The programme included Overture 1 Cherubini by Wagner Chorus "*Le Depart*," translated 1 *Air de Freischütz* (solo) Beethoven *Largo et Finale*, Haydn Aria from *Semiramide* (very well sung by Louisa Harriet) Weber's Overture to *Der Freischütz*, and a Chorus 1 ed Overture, by Meyerbeer

By the way they have produced Mozart's "Magic Flute" at the Chatelet Théatre Lyrique with a gorgeousness and splendor that defy description The costumes are superb and the scenery and all the stage appointments are really superb Verdi's new opera, "Don Carlos," has also just been brought out at the Italian Opera

On Wednesday evening there was another soirée of chamber music at the Salle Pierre and the following work was given Trio, E flat major (No 1 F (Faire) Beethoven Quintet, D major (string) Mozart Scenes (the Pianoforte alone) C sharp minor Op. 37 Beethoven (played very 1 ely by Mlle Ernst Lebeck) and Quartet, E minor. Op 44 (string) Mendelssohn Again the stringed instruments were very 1 and artistic in tone, the second movement 1 ed 1 the 1 ment playing here. The Mozart Quartet 1s one played at the London Monday Popular Concerts 1 Joachim Mss. Hargrove and Piatti and Mozart 1s considered with some approach in proof con and delicacy of tone but the shades were not marked.

On Friday evening I attended still another concert at the same salon, (different performers upon each occasion) The programme embraced Quartet, E minor No 8, (string) Beethoven Trio, (Piano) F major Op. (name 1 ed 1 pianist of the evening) Allegio (Piano solo) Beethoven and Quintet, G minor (string) Mozart. The Beethoven Quartet is considered exquisite. The Trio is a work and in it a composition Adagio was most admirably played 1 M. St Saens, and the Quintet was quite well rendered.

On Sunday 1 Instant March 31 M. Pasdeloup gave the last of 25 popular classical concerts at the Cirque Napoleon. The programme was superb— Overture Symphonie, Beethoven *Andante Religioso* Mendelssohn, this was delicious, and was encored (not used) Symphonie mode Mayerbeer Concerto Violoncello (trio in M Mendelssohn) Recitative and Andante with a glorious 5th Symphony E flat minor

This I fear you a pretty complete record of musical events up in date.

F

We heartily share that pleasure and hope encouraged in the following tribute from the *Tribune*:

MRS ANNA BISHOP AT ANDREW LARKIN'S.—A party of the best 11 President Lincoln, 11 Mrs. Bishop 1 Auld of old Caledonia, will 1 the days before the Grand Gift Lottery for the surrender of the Legislature. This last is regarded by all who have seen it 11 very much like a 1 ; the best 11 character; Mr. Lincoln as the best of the many 1 stances that have been made 11 perpetuate his course or 1 provide for fortune of the late President. It seems nearly people him to the memory of those who best 1 his life and character, and will most vividly these say nothing.

The last best as 11 the dignity of expression which he had. He says 1 ve the solemn solemn which I gave but the breath 11 disgust of the entertainment expression and now with all 1 photographic pressure, and shows the drowsiness and in the mean time the unsubdued 1 of the soul certain that were and contemporary figures in 1 is of interest. Will be the best and last the course assignment two of a be found that are sent in many of the pictures 1 neither on the other hand 1 in 1 is remembered and in old book that can be his sacred 1 memorial.

In brief 1 is such a portrait as might be expected before an artist 1 genius who had an ardent appreciation of beauty and his many 1 ies as the subject of his pencil. Mrs. Anna [illegible] well 1 ed as a 1 painter. Mr Joseph Auco of the city will also 1 ed 1 the Pavilion on the low ad vantage and, at the 1 and the same season had arranged with 1 his pictures 1 ed 1 a right hall in front

This is of a friend of the and. It is evident that her work must be of great and well 1 ed originality, as what 11 was the image owed to her mind. In no work before an artist 1 genius

A party 1 ed notes but it should has been 1 ed 1 the Senate of 11 Thursday March 11 the 1 the subject to 1 ess in orders from which but 1 or for action owing to his absence he 1 ed that 1 ed upon them in Italy whose acts of work could by those individual only and so anxiously to the cause It is hoped that the Legislature of Massachusetts will avail itself of the opportunity to participate in years to be, the memory of the martyr President.

Special Notices.

PUBLISHED EVERY DAY BY THE

LATEST MUSIC,

Published by Oliver Ditson & Co.

Vocal: will Pi ne Accompaniment

They blossom there, up there. Song	*Chandler*	41
Quite an elegant piece, with a fine air lady		
O may I meet again. Song.	*M. C. Thayer.*	30
O I lay the same old song. " "	"	30

The tune is one of those that "burns among," sung by a sister for an absent brother. The second to be one still would not have another lay But all song will delight a her "

Twill wind some Quartet from "Ave Maria."

Gounod. 40

Second time pianoforte furnished by Book, and the piano is a very comfortable one for quartets.

Ave Maria, for Soprano or Contralto. *Southard.* 35

I see nobody does this right.

What said the angels, tenor. Song. *M Keller* 30

A charming style, which the song moreover both

Softly o'er the rippling waters. Guitar. *Regula.* 40

A flowing song, well arranged

Hark! the gond-bi 1 are singing Duet. *Smart.* 40

Quartets use it on height of Ab also, to sing each the a smaller sounds a Good scale.

Sweetly sleep, and dream of me. Serenade. *Vena.* 30

Simple and melodious, and altho-ether a good 1 tenors. 2 lines in dream of home and friends. Song.

Bond. 30

This is the author of "Beautiful Isle" and "Blue Bird Isle," and he has evidently struck a vein in good song, of which this one is worthy to fit with the others. Smooth, loving melody.

Instrumental

Andante moderato, for Piano.	*Paul Becker*	35
Rapsody in F flat " "		1 1

Two rather difficult 1 tions, of which the first has a resemblance of Stephen Heller stitching and dainty. The second has not so close 1 tenacity but will secure and vanish the hands of a good performer.

Brilliant waltz. Chopin.	*H* (unclear)	40
42 melodious Military and Quick Steps for Piano.		
	Gilmore	1 00

Les Huguenots Grand Fantasie. *S. Smith* 1 00

Mr Smith imbibe and gentlemen With a grand, bright concert piece

Faust galop.	d Mr. *Bellak.*	35
Shadow song	" "	30
Chime of bells.	" "	35
Concert silver waltz.	" "	35

either but our reception the beginners is remarkable not of fear as they are easy.

Battle-blood Quickstile	*D. Godfrey.*	60

Pleas. Gilmore's opera in Bloo-lound. Very bright.

Fairy-land Polka.	*L. H. Hank.*	30

A very 1 ing little piece, and quite easy to play.

Silver Galop	*W C Lamos.*	30

Good loose piano.

Books

LIBRETTO OF STABAT MATER

Beethoven is one of the artist in Oratorio Mounting and have a large proportion of the beautiful selection, which rank among the greatest in sacred songs, in the old Latin poem set to it by the renowned ambulance of the school hour.

A good Latin scholar with the leading ideas and musical accompaniments to the understanding and enjoyment of an Oratorio as well Mass Opera Allowation by Musicals, Creations, Styles, and other Oratorios can be purchased

Monsieur in ge.—Wanted music by mail—transparent boiled pa per and for sale by Commissioners, or Executive Moment. Parties of a distance will find the conveyance a saving of time and expense by this mode. Books can also be sent at similar time if so

Digitized by Google

Dwight's Journal of Music.

WHOLE No. 681. BOSTON, SATURDAY, MAY 11, 1867. VOL. XXVII No. 4

Robert Franz.

SKETCH OF HIS LIFE BY LISZT.

FRANZ was born on the 28th of June, 1815, at Halle, on the Saal. The state of things in the polytechnical boom aforesaid also lost little pecuniary matter, on the contrary, of that of Art belongs to the practical utilities of life in the sense of the last century, as regarded as a predictable and ignominious. His youth passed uncontrolledly and has indebted only to mere chance opportunities for his awakening of his musical capacities. Belonging fourteen years of age, he as an object of sport had without any support upon the part of his educators, to acquire the elements of music as a all as he could, in his own way and upon his own resources fully. Later when his inclination to music became more decided, a man as favorable possible as lead in all branches to him a teacher, but unhappily in a consequences of the time as that pressing are altogether musical principles as engaged for the First beginning, and in might have had a forsaken the pulled pupil once out stumped the teacher.

A change had now to be made in motivation and in method. And this occurred in the fact itself in after that in the space of four years the young Franz had studied with all those master-lects ers in Halle, and learned it he could from each of them, a but being able to call his own any great capital of his enterprising ability. How he had could this a to say and profit any artistic guidance from this scattered, unstructured a in manner yet equivalent modest that the Franz sound soothing might as a truly that he contented himself a spite all of being himself, an full noticed by himself: in the first attempts he followed on of the lessons of his own suggestions, and on one of the fundamental principles of Art he learned the inalienable advantage of never coming home to let to the musical resolve about decide in the choice of his matter and the laws of his thought, instead of accommodate to the needs, and to many talents, to many whimsies and his remembering a man united above, who needs your of the public, to which he was singing, how to enjoy but how to actually possess a of the freedom that has been given him How many all that have reveal a of the true and correct attain to the natural noble movement of in the manner and educated! His firm, clear and flutetaken, regarded Franz from acquaintance and down to the independence left him by the incapacity of his teachers. His self-confidence and complaint nor ridicule about or manifest a sort of natural aid. Indeed he found himself a also freedom, in the natural shoots, and need a discovery to give self possession to his powers, according to how I to by the of a guide, and slowly speeding, consistently to seize means for each step.

Such a course of things in the earliest years of his art a is strange, more than of time unless one can perhaps, this mixed like a to dialectic hesitancies of his talent. The Franz has from the outset the predominant artists know like the boys, but it made a communicate nourishment a art of the flower cups which contain deadly poison for others. But they study did not satisfy him; the rapid flowing sound and had imperfectly in his years up as a doubt beauty would have left he heart and not. Wrestler minor was to him feel a body a natural and he needed hearing that he in girl not his ideal realized. How ever much the assailed earnest musicians may affect to despise curiously yet it must the has true that every really called musician character she a not of also must intimately feels the impulse to herself to know to taste, as a sure, as a sense of tones, to cradle himself a per these The table of contents, to suit through their pars other to let their hearing breath search he modelled a not. In musical himself as the about shapes of their fancy inside to listen to their regard or touch as dialogues in transport beautiful are these model of appearance stone, glowing and sparkling like the magic formulas of a colossal speech. Franz wanted to hear many sonatas, as I to make music himself, he gave himself passionately up at organ playing and on Sundays at the Ulrichs church he not only practiced the respective organists on single choral notes.

So about days he was attending the Halle Orphan House Gymnasium, and his studies there formed his principal occupation, the so-called sexta and quinta of Halle, since a lack his parents had the greatest stress, a like they also were considered of his attachment to music as only a harmless recommendation. Franz while they would gladly have seen him devoted, since such illegy exercise always be a source of wrong from the attainment of that well-rewarded well-mannered comfortable Philistery. But coveted goal of all good fathers of a family, a home income they can rely on, which she certainly anticipate a Franz position, a respectable marriage, a decent authority, a great saving and finally a good burial therefore. He a set and hour. The professors of the gymnasium treated the Artist-pupil was others pupils in all the greatest misery than he had experienced under the paternal roof; in a secret musical amusements because the best of many excitement and about were plenty who would call him Paul. The Franz and his music titled had appointed an hour for music lessons for more gifted pupils. Franz felt himself from a toward him he was so charmed and he preserved by the honor a star of mental nature that honour he him pass without any thought. Although the lessons came on the as a short hour his musical proficiency united him to before accompanist. The companion of Handel, Bach, Mozart, Beethoven's new forms is here and rest the first gnome and the of excellence of a man, which no one helped him to to step up, and in which he had his own accord with himself. The a man of about twenty-five years, who thanks to those order for protection, remaining for those in the most urgent moment, through you or events the drying manners of Halle and Saxony.

Trembling with astonishment possessed by the sounds which had surrounded him, Franz now commenced to study, mastered even the remotest inside of harmony consequents in any sort of thorough thorough's knowledge, any without even a that recognition of a false necessity upon his First attempts at composition. Now in before, harmonies and of the high and of which he was a time of advice from others, worked along at random. The impulses it produced in for perfection united in that of the high the order of importance in his different tokens an outward Until he in spite of his more and more severe studies of counterpoint, he from spite of the his theory of a would be hasty study a masters' problems, and favors to them in free compositions of lesser have, and even a part on of the fine of it tested to more serious studies, as it these latter has it appeared to him the musical purpose of his life as he least has parents the a all so a low as up most directly to speak. In time and to take root in him and not to accept patiently the contents as ah ah and been an feel into a in from ah labored that in as his fully to acquit himself a before, or of the Cymbeonism studies. But now also spoke of requisites began to get possession of him. In fact, with all his true attachment than these studies could not be sealed to a garment devoted a parent and he had more and more the power of giving himself up to them with interest and success, and there arrived a period itself could it in his most keen and natural modesty and yieldingness, he must the had his obedience to his parents and their wishes, that he was symmetrically a man as up he best years at the Gymnasium. For this and he knew on his friendly than to abandon the course thus for years of, and unless the eyes of a master of genius began a new period of study. In such his of one natural self upon a composer who at that time enjoyed a great celebrity and who thrust at to know Halle Frederic Schneider. What artist who has become as in spite of the narrow was of a ten his and prejudiced spirit, he could at a glance hold till the phases of the conflict which person had to fight through before this ah was gratified with a good opinion of him as a true artist? He finally left the Gymnasium, a which he had already carried his a way forward into the a grave science, which looked back to Dessau a at the perpetual before by persevering study to regulate, clear up and bring into order his intellectual and fragmentary, manifold ideas although many man not these his one aspect, by his lean by dreamed of the possibility that he had a such house upon the earth, for the great end of his life. In such an idea they thought have a to cling to his freedom, for they did not once suppose it practicable. It was not easy also on his own credit at to have in his possession a such a work. He first thought a as, to put the latter aside, to pass himself up to music and sketched a this perhaps a tendency to exercise of the which had carried out at him as not in short a flute.

To Dessau as food repeated, although with a pleasure how for a only the same phenomena which has exercised his causes relations in Art. Franz was a Bohemian, which were well and a, a fiddled to him, and which repelled him; he did not throw a in them, and he began after this Bohemian world to study and labors, a half, in the music of which had a remembrance to the style in the exercises of the which had carried out at him not at himself. It were superfluous to say that fiddles has found but in the phenomena this which Franz was not found half at the Bohemian example of path independent strivings. It was not long ere Franz came out in the position of a genuine virtuoso. For compensation he met other sympathies.

If there are matters a how unfettered, youthful enjoyment of life, a feeling with a the child devotion and fashioned with a noble courage and their decisions with three as nature, with the a hand's blood searching with reckless enthusiasm beneath their banner such passions and impressions as the dangerous realm of Art, and fight with a courage which is called desperation by their adversaries, let a such an accumulation of impressions be in a as of Virgil, *Aeneidis fortissimi juvenis*. About such matters, a his rather bound which then have of a which, there a it always an overflow of the fresh pulses of young life the surroundings an fashion a in the university Art. The knowledge of all forms and an a in the labourers of species the gift, which awaken and strengthen a consciousness of his own work, in every participation and therefore rarely as to deal can not to be forgotten. The Schneider such a feeling would have been rather strange and distaste He did not feel the need of Franz as an atmosphere in which in the mind follows independently in own direction and that his school has all one of the most indispensable requisites of Art. A heavy stagnant thick atmosphere a pheric fire development is impossible in the pupil. Thus do on form themselves, a who the very eye of the master, but without his knowledge

Digitized by Google

groups of distortion, who bind themselves together without any clear idea of the revolutionary character of their association, without more than a mere unclean and inchoate, essentially disrupting frame of the matter. So it was with the people under Schneider. It could not fail to happen that Franz Trinkl attached himself to such a group, and he himself confesses, that the atmosphere he breathed among these young people (clothing a great deal of nonsense called the best of them together, who would have been more surprised by the kind of those ideas than the authors of the production) was the only favoring element in his true progress. His studies in harmony and counterpoint were for him rather a learning together of materials, which he was one day to use in the production of quite different pictures than those set him for a task. During his two years' residence in Dresden (1850-'52) he composed briskly a great deal, and in his utterance of that period it is interesting to trace the pulsebeat sputtering of a young imagination under the school fetters of the necessity to shake them off.

(Concludes next week).

[Form: "Franz Schubert's Life and Writings. Adapted from the German of C. Hammaster" with addi tions from other sources." Published in the London Choir Magazine and from page 32].

The so many works of the great man are annually announced, and a select a premium of all periods which we cannot. We are first enabled to take a retrospective a man of he progress of is ideas from the first dawn to finest full growth and development. An exact account of the Schubert as adopted by Hard guess as also a such as to be a handy index of his work to answer in the greatest or lesser degrees of artistic merit, and the impression shows us a closely free the historical periods in the art career of Franz Schubert.

The first power influences at them composer home which, in spite of a certain excellence, yet were not sufficient to so great them also affect. They I say too much to certain forms and routine unwise and trivial matters for the request for the common taste and fashion of the time.

The power of Bach's life in which I now pence was announced between the year 1810 and 1111 which he was at Arch in 1 ad Weimar. He himself those, if nothing of his he during if he period and written or composed was known can only common I such answer as one already a value at the Bach's was also known as Bach. Werwar, however, Bach as he good one of his that I and study and practiced d most to from Bach's works. Of power by the works of Bach's great second.

At Schubert he had the opportunity of becoming acquainted with the works of the best modern masters. The composition s he wrote here bore the traces of a higher stage in the artistic development. Duets, trios, overtures will now began as usual itself, and absolutely and the revelation of things—as arose from the impossible task —are a longer found in the works. Some of these may be called perfect as they have not been surpassed by his later works in style. Art'l especial compresses the whole direction of his official genius at Bach's—and, indeed, from 1812 to 1728. I in been called Dr. Kothen-pected at the forms one s I seem as the "Overture-period."

The if and last partial compositions of his most perfect a res lons of art, and a stands from his appointment at Leipzig to is death—this, from 1728 to 1750, and we called the "Leipzig-period."

As in social compositions of the works of Bach, on the basis which we have just pointed out, a since up no other knowledge of the general which each particular work is to be placed. More special things are to be found in the monograph copies of a that is and and of his contemporaries—Wilhelm Friedemann Bach, Emil Bach, and others—go on many points in this respect.

It is only of course, be impossible to fix the precise date to all Bach's various works, but an approximate one may always be given. In many of the copies of his works we find a variety of readings and variations. Some of these, no doubt, were occasioned by the errors of copyists, or by the fanciful corrections of unmusical persons. A close examination with Bach's writings, however, will easily enable us to restore the original text.

Bach himself as we have said, frequently altered and corrected his own works. Even those that were printed he sometimes to frequent alterations and revisions. We have in existence of this in his well-known "Clavier" (Well-tempered Clavichord) of which a variety of readings are extant.

Of the larger works, very few were published by Bach himself, but all these bear the stamp of maturation. The overture of the first volumes of "Clavierübung" (Exercises for the Clavichord) the "Goeba Canata" (an Choral Melodies of Martin Luther), the organ with two manuals and pedal); "Trinpo Kanonische Veränderungen" (Same Canonic Variations on the Christmas Hymn, "Vom Himmel hoch da komm ich her," for organ with two manuals and pedal); and the Musikalisches Opfer (Musical Offering) dedicated by Frederick II. King of Prussia.

Of his smaller works as printed by Bach himself we have only the 4 preludes from as well as 6 second bass, printed in 1727 and dedicated to Professor Hirchenau. The Art of the Fugue" ("Die Kunst der Fuge") did not appear till after the author's death, but was, for the most part, engraved by one of his sons during Bach's lifetime.

The completeness of Bach remaining unpublished in his hands, as well as the order of succession of those a red in period, passed well some few exceptions, into the hands of his two sons, Wilhelm Friedemann and Emanuel, those two parts in which Kneberger and Kittel. Those a both Friedemann Bach possessed were soon dispersed in the world, and have already reached Emanuel as the contrary parallel possessed a part in Bach's bequests, but the most part and bound and a complete catalogue placed with them. At his death in 1788, we passed into other hands, and the whole of these works able to appreciate their values. The catalogue which Emanuel had made was published by his widow in 1790.

Emanuel Bach's collection of his father's works of his own and bequeathed to his property of Nagell of Zurich, who gave it to world the benefit of many of these by publications. Course by Cassbee of Leipzig, Simrock of Bonn, Bach also purchased many manuscripts and looked he opportunity of increasing his collection. Two large collections of Bach manuscripts by Fuchs, a music-master of Hamburg, and Count Voss-Buch-chausen, and by Forkel, author of the "Musical Lexicon." Fuchs's part, a book the model of the present century passed on the Count Voss, and from Count Voss to the great collection of Bach's manuscripts. Another Bach collection is still possessed by the Wigel family and the St Thomas' School at Leipzig, even as many of the vocal work s written for the Bach choir. Some few manuscripts are in private hands, a few of them hereafter.

A tendency after Bach's death has been neglected for a time, and Bach's works and in 1788 and 1789 Carl Philipp Emanuel his "Collection of Fourpart Choral Songs" (Sammlung).

Thirty years later, or thereabouts, A. F. C. Kollman, organist of the German chapel, St. Michael's, London arranged a number of motets connected by Breitkopf with Emanuel Bach, published the first edition of the "Well-tempered Clavier." Another edition appeared about the same time from the house of Simrock of Bonn; and a 1800 George Nägeli executed a edition in with the works of the most celebrated composers was a pieces and amongst them many of those of J. S. Bach. This great work was never accomplished but the house of Nägeli published a number of its single pieces, and for the first time the "Six Clavier Sonatas" with violin accompaniment. The fourth volume of the "Clavier Practice" appeared in 1802, at Weimar, without any publisher's name, as did also the "Six Sonatas for Violin and Bass."

The publishing firm of Kuehnel (now Peters), at Leipzig, pays particular attention to Bach's organ and clavier works. Since the beginning of the present century they have completed their collection in the following manner. They have access to the world a complete collection of the glorious organ compositions, under the supervision of Griepenkerl, and have at the present time a collection of his clavier works, under the care of Czerny and Griepenkerl. These editions are universally esteemed for the beauty of the printing, and the rare and diligence bestowed upon them by the learned editors.

The firm of Breitkopf and Härtel of Leipzig has also issued many of Bach's works; whilst Arnold Fürstenau and Hoffmeister of Vienna have each done homage to the genius of the great master by the publication of correct editions of his compositions. But, perhaps the most pleasing monument to the memory of the great composer is achieved to the noble efforts of the works of the course of publication by the German Bach Society.

(To be continued).

Haunts of Harmony in the City of London.

(Cross Over a Week

II

We were compelled by want of space, at being our last paper to a somewhat abrupt conclusion to the account of the "Old Bell Tavern" in Fleet Street, the home of the Kit-cat Clubs. We also were not able to mention the names of many of the eminent men of those establishments have been brought in a close, which we can supply at about quarter to Friday, the 1st of January, in the speaker of the Bell Tavern is also one with the point on, and in the will of a weekly, and of which, and the Bell Tavern, "Tavern" he found an column, statutorily worthy of the Bell Tavern, and you may observe as Bell tavern also found as a room was remaining has of a part keeper to where and all unknown the room and tenant and where he open and of Mercury down the performance of the Bell Tavern and of Mercury and of are and who, and by a man of Mercury down the performance of the Bell Tavern and of Mercury and of and admiration which the British [illegible] always so ready to entertain any one who can really excel in such the songs.

Such is the gentlemen like hope we added the performances at his "Forum" usually drop in towards the close of the evening, and conquer a man with the talents of a bee. One of these entertainers is this fashionable breast are of a most varied and fourteen-part of both whom we have found not performed on this occasion of any visit a spirited and common also, the performance by [illegible] of the pass and a fourth-part find the the revolution being satisfied and known behind the scene about the new [illegible] coming to the [illegible] the mechanism of he passes, does it as the result with passion [illegible] in the performance of the works and plunges on the part of its dog.

Where you question of the audience took on the "Bell and the "Forum" one of a merry case. You may observe there is an fine party [illegible] and the [illegible] night rewards been gallant and the sparkles effects, if you battle in the audience a deal they may even the [illegible] and the [illegible] round we may appear. They pod [illegible] they found well and and relished the part evidence in the most welcome manner, and the [illegible] of each by the [illegible] of the [illegible] person on the [illegible] the [illegible] by [illegible] to the hamrets and presently returns to [illegible] and [illegible] of the [illegible].

Thus far of the general aspect of a few of the leading musical nights of a certain interest provided and the [illegible] of whom they are patronized and [illegible] and [illegible] and [illegible] and [illegible] and [illegible] to furnish our readers with an to light of a many struggles and adverse ones of those who aspire to the proud position of [illegible] and [illegible] popular favourites. We shall begin by [illegible] the [illegible] of a couple of young ones who sought in with a way to [illegible] the capacity of duality to [illegible] [illegible] [illegible] [illegible] [illegible] [illegible] we shall make sum of fictitious names and did not friends for the time Misses Jones and Smith. Both

Digitized by Google

of their gentleman had been released for the night, and in endeavoring to establish a connexion on theatrical distances and pantomimes, had the rollick mostly, and showed them out of number. Monday was in the vicinity of the Haymarket; they passed in consequence some Mr. Jems had retired from the dramatic profession in disgust before contracted that mania as might has reached him, the chances of success are exceedingly small, and had opened a lodging-house, which recently have answered better if it had been in a dramatic view of respectability. Mr. Smith was out of an engagement, and nothing the property of his wife and family, and had managed to keep a few pounds together, which he ventured upon this project, and on, after an unsuccessful, but quiet in Jones's kitchen, an afternoon was proposed of the actors of Mr. Macready's company, and theatrical gossip was the order of the day. Mr. Smith was in a snug room on the third floor back in Power Court, Tottenham Court Road, where he came to and had already made Jones's acquaintance having written some songs for him, and Mr. Jones, who had been used to being a "professional" character, was in the habit of frequenting the house on Saturday nights for a social supper, which was also the best room in the house. Jones was a bachelor, and had no property to dispose of, and kept only a single servant, who was a saving, clever girl, and had managed to lay by a few pounds, which she

and journeying towards London, and that for more time just they had been performing at one of the principal theatres in the northern counties. The proprietors gave libretto and alfaire were come on in hurried fashion on the supposition that they were confined to short acts. Some time before Charles Kean, who had lately been sitting in the as yet unbroken, and as critical ear, exclaimed "Good me! I don't know what the people have learned! Shall we have Bohn Chaucer's Pill to all entertainments were to perform the one and three, and again heard it mentioned as another of the high road

Handel, with some supports and means they managed to reach London with a full reserved an engagement at Drury Lane. Garland street, where they rented a couple of rooms in the right ends, numerous lasting about half an hour and the hours of the commencement of the other at the loss of the week's rent received. I extremely remunerative salary of fifteen shillings a week. But Mr. Lamb's that to the most of the engagements I have indefatigable applause to terms until it to become possessed of a regular and prosperous. As a matter of fact, Drury Lane Theatre was not opened but at its usual when he assembled Clerk and the public, and the performers were required to be present in a set time on pain of a fine. Now this would be all very well, if the performances had been determined in a set and a terms. On hearing it, he promptly exclaimed "Why, then, we must proceed and in inquiry, to some degree of better." And the you not a father?" "I am," he answered. "Then you have a numerous family?" "I have," he said. As he wandered into the and we thought it an hour. Treasonable materials on the part of the Lord Chamberlain at the The — in it. My own may long for but if it were not of fifteen shillings it seemed small to misfortune.

The darkness of the street were one town that we should purchase the popularity of the entertainment that he should a crowd! We should, on the other, but gave a bulletin, grave could be performed, we had, that there was not an invitation to the improved, lately-painted benefit of a workingman regarding Mary Lee, the wife of a poor lodging-house keeper living in Lambeth. Considering the sober ways of indeed on the occasion, that the invitation had a strong flavor of a dram. It is an example of the kind. The husband of the benefit was a respectable sort of constant use of his wardrobe, as I noticed that, on the ground of the entertainment there would positively a reasonable and well-to-do. The dram prepared for the occasion, but he added, by persuasion of his friend's subscriptions was attributable to the fact of his having "come most extensive connection" in the street and to the desire to let it be known that he was not connected with the Lord Chamberlain's department. Though he felt considered that with a little encouragement of the kind he might positively make a decent and in fact a sum than he was enabled to pay. I was conducted to a little—a room of my from Lord Chamberlain's—before the and of such a size as to carry to seven there and fifteen persons, each, of course, with a friend.

The locality of the was dismal enough. We have been able to say, "Let us keep to the neighborhood that there is no reason for any of the streets in which lately resided, but that we have shown our own confidentially regarding their prospects, and from some of them turn have made towards the other labour to the poor. I must not be understood as condemning the performances on inferior or public inns.

Townspeople living in the provinces look but a sorry theatrical fare during the winter months. They like to go to plod through snow and sleet, have converted with us in the cold hall and bad spirits. They are entitled to a good deal of sympathy. Many of them have a family to the whole creation. But in poor room we had nothing and of between us didn't feel shy accordingly long fare and inexpensive. Poor girl! he a year in Dec she had taken her young family reached, and they knew no resource but to send home as she seems. To a not one girl in no that we stand the ordeal of life in the country. It is not salutary to subject them to the associations of such as the fair and the theatres, proceedings of the kind we have referred to would be quite without precedent.

With respect to the origin of the various performances that have been or will be going from the stage in the "wandering" fresh factors have been unwilling season, the Kingston members, etc. We could name some other gentlemen now a couple of good natured who are willing to and to undertake the same task in many a village as a large and performing in the London season. Some of the best provincial are foreigners, and the highest thing, for the season is a programme we are always favorable.

It tells where there are musical selections that leading tenors and soprani me generally known shows members of English Opera companies. The invention of a song in a selection is comparatively rare. Many of the songs are old and well worn, and brought in nowhere it heard a case of relief. It is to a new song, however, that the public turn. A lady comes a set of some respectable air by Italian Opera, conscientiously asks an engagement at Day's to perform the song. Immediately. A feeling arises at of the principle London season built a pair of Master at Covent Garden Opera.

At first, an establishment is formed in a single out of the house, and a gentleman or lady is asked to position is able to come from fifteen to twenty pounds a week. The general attendance of a silent is of all hand is the performance as a rule is an very good, and a pleasant evening is the result. Sometimes called per limit, nor as a member of a tuning comes and the pianoforte recovers, his excellent, though they at first be at once somewhere large would, as a rule, be extremely precious.

The chief fault in these affairs is generally a tendency to demand the same person has performed before, at the platform. He has been seen to have a fine voice, a fine piece and the a disagreeable person, he is a person, and he has been applauded, he is applauded. As he is known to a man who can have an audience, and if he has a fine a thing in the selection of any performer he is sometimes encored, or asks a piece. His salary may vary from a couple of pounds to fifty shillings a week.

All good luck it is usual to hold a lady or gentleman to perform, and it is not considered for blame in the performance, in the circumstance of such a post the audience is not to be expected to fill more to a couple of pounds. The attendance in a music hall are usually old and city gentlemen of to have been tempted from the "theatre" by the promise of higher wages. They are men of value and respectable character, and are strictly temperate members of the theatrical profession.

ARTHUR GRIFFITH

Music Among the Chinese.

To the Editors of the Evening Post

In the article to the Dwight's Journal of Music, and dated may see, there is a statement which will be read with the world, as it is not to those right. You say, in one of the Dissertations of Ma, in the Dulcimer) communicates on "Music and from a gentleman a Hong Kong concerning the musical performances.

The writer "Dulcimer has to be first, a tempt to the true meaning of music in the wonderful people." A person in the remote antiquity of the Emperor Fohi-hi (Fuh-he) to imagine music years ago, and both to sing and play, and with complete accompaniments, as we have in Europe. Now, the Chinese are not in the military European invasion preached, but Chinese acquaints performed in both the school and the work of Confucius.

Our Pechaverian friends at Hongs the sounds the Chinese, and I think they even went as far as to publish a psalm-book of some two hundred and fifty tunes, which they called "Hymns of Praise and its method." How long before the the Roman Catholic missionaries had taught their students Latin tunes, I don't know. But I am sure that the very Catholic music amounts to as much as any by Chinese students in the Pechaverian Hongs, accompanied by an organ made with their own paper.

Another observation of a statement of the gentleman at Hong Kong," and at "the Chinese themselves have an ear as true and no less delicate." Almost any book on Chinese antiquities, or miscellany, Barrow, De Hauke, Du Halde, Du Sau or Williams' and Doolittle's even an account of the existence of musical studies for practical young Chinese youths.

The fact is that music as a study has existed and been held a very high esteem among them for at least twenty-two hundred years. Confucius contemned it about 500 B.C.; and found it altogether beyond the attainments of the true principal strange of the Kings and those of the latter the minister was the people of a country in that there is more virtue in the stringed instrument than a book, and the people who do not that has no so called harmonious ones the Kings could rule over the empire. So much for the Chinese having no music!

As to the statement that they "beat on stones" his is one of the strangest of the many strange statements made concerning the most unpretentious people. Why the antiquities full of stone and many musical pipe, etc., that are in fashion and in fact, the last century, but more nearly this of the older times. It was the very one that was in the old time of Nebuchadnezzar's celebrated gilt image, and is a regimental fife and drum. And I can't very well see how it could be otherwise in the Chinese music. Indeed, it common fife—without keys—give the Chinese as many notes as every nearly 24 octaves of the human ear and can indicate with being that the smallest notes are not, perhaps, to be heard by the ear, but reveals or make as nearly as the ear; that is while the ear can hear 24 octaves, the fife can produce 4 octaves, and the difference is indicated by the instrument. Besides, the Chinese have a compass from B flat three octaves below the treble stave to the same note in the 6th octave above the treble stave, and as many as 16 of the accompanying precious [illegible] stone [illegible] to the Chinese's notation. I am sorry I know that they write the two notes below and flat range

As about their having been an unwritten delicate system of musical notation, and I must confess for what is called unwritten music, as for the "unwritten law" in its sense, I look these terms of deception lead them to

At a public entertainment the guests have finished their dinner, and while they talk the scenes of music are heard. Hundreds "operas" are told three—and a selection is made for the orchestra, which proceeds at once to play the three pieces composition, and at once on from one to the audience to hear the same piece in a somewhat different manner according to the caprices of the person

It was all in vain, however, that I tried to explain to Chinese that they knew nothing about the principles of harmony and of counterpoint, and that the whole of their music was a mere succession of unisons, each player playing a piece according to his own fancy, and that it was impossible to call this music. It was useless to explain to them

sical unanimity friend, especially among the Christian bible and gentlemen of California
I remain, yours respectfully
EDWARD W STUR.
Rooney Pa Jan 8 Y

Music Abroad.

Leipsic

The 16th and last Gewandhaus Concert occurred on the 4th of April and a quartet with Beethoven's Istorical Overture to C op 124. Prelude Rondolbo Cantabile, from Haydn, Mozart, are solo from Gluck's Iphigenia, Schubert's "Ariadne" and Schumann's "Adagio and Allegro," &c. The second part consisted of Gade's last large work, his Cantata "The Crusaders."

In the 3d movement tenor has no shortly. As following words have been performed:

Symphonies. 5 by Beethoven (Nos. 3, 5 7, 8, 9,—previously the same as in mentioned. Symphony Concerto) ; by Mendelssohn ("Scotch" and "Italian") by Gade (B flat and C minor) ; by Schumann (1st flat and 3d minor) ; one each by Mozart (D major without Minuet) Haydn (G major) Rob. Schu. ("Genoa") Mannheim. Hochberger ("Wallenstadt").

Overtures 2 by Cherubini (*Anacreon*, *Abencerrages*, *Wasserträger*, and one by Mozart (*Zauberflöte*) 2 by Mendelssohn (*Athalie Hebrides*, *Melusine*) 1 by Beethoven (*Leonore*, No 2, *Fidelio* and Op. 124); 1 by Schumann (*Manfred*, and 1 by Overture to *Rheinweinlied*.) 1 by Weber (*Euryanthe*, Overture) one each by Rossini ("Tell") Gluck (Iphigenia), Volkmann (Non-overture) Johnson, Hallwood (Non-overture) Wagner (*Liebe*) Yasmin.

Other orchestral pieces Concerto for racing tenore tenore two obbligato Violin and Cello, by Harold Dassenglin and Tornata by Gade (Accompaniment by Kunz). Four arie from Cherubini's *Medea Suite* No. 4 (E minor) by F Lachner March from Rossini's "Siege of Corinth." fragment of a Symphony by Schubert; Symphonic Fantasia by Raff. Hilger Adagio from Liszt's Faust Symphony; Hebrew March from "*La Damnation de Faust*" by Berlioz; two Hebrew from Beethoven's Overture "Dance of blessed spirits and of Furies, from Gluck's *Orpheus*.

Choral Works- Mendelssohn's Hymn "Hear my prayer" Ensemble and chorus from Rossini's "Siege of Corinth" Scenes from "Freischutz Siege" by Max Bruch Hymn by Hermann Zopff. *Ave Maria* by Carl Reinecke. Motet a cappella "Kathm" *Te Deum* by Riete *Schicksal* by Fritz Gernsheim Scenes from Schumann's "Genoveva." Gade's "Crusaders."

Arias 7 by Mozart; 2 by Handel 1 by Rossini one each by Sack, Gluck Haydn Spohr Scarlatti, Hasselmann (Lied) Marcello, Wagner Meyerbeer Rietz (variations) Beethoven, Mendelssohn Weber Dreissiker

Songs (Lieder) 17 by Schumann. 1 by Schubert. 1 by Beethoven (*Liederkreis*) 1 by Kjerulf one each by Handel, Jungst, Haydn Kirchner Abt Wolff Reinecke, Brill— Vel one by *Robert Franz*!

Instrumental Solos, with and without accompaniment: *Pieces forte*: 4 by Bach, 3 by Beethoven 1 by Schumann, 1 by Liszt 1 by Mendelssohn, 3 by Heller, 1 by Hummel, 1 by Raff and one apiece by Mozart, Kuhnau, Kirchberger Couperin Handel Bernhard, Chopin, Nicolaus Weber— *Violin* 3 by Spohr and one each by Mendelssohn, Thomson, Vieuxtemps, Ernst, Hast, Fagerlin — *Violoncello* — one by Dunkler!—*Oboe* 1 by Schumann.—*Harp* Parish Alvars, &c.

The solo pianists were: Mmes. Clara Schumann, Johnson-Cotrau 1871 Hunter and Herren Dorffel, Reinecke Ehrlich, Hiller Tausig Lachner the violinists were Ellen, Courtois Behrens and Strauss. Fräus Mmes. Bunck, David Joachim Wilhelmj, Hrubesh

Of the above named compositions, 21 were performed in the Gewandhaus for the first time.

London.

CRYSTAL PALACE CONCERTS Mendelssohn's *Lobgesang* closed the series on the 20th ult. A writer in the *Musical World* sums up the time

There have been seventy-four concerts since the 6th October last, and a total of eleven-and-one-to more than a thousand pieces have been presented. Handel's *Alexander's Feast* (second Haydn's *Tempest* Mendelssohn's Overtures *Ruy Blas* and *Melusine* and Mendelssohn's "Lorelei Mon" were the principal large vocal works performed while of symphonies Beethoven's No. 2 in D and the symphony of the 7th have been played as well as following —Haydn —C major (No 14, 21, 23, 24, 25) Mozart—*major* (*Jupiter*); Schubert 3 major (unfinished) Mendelssohn—Italian and Scotch (two-fold) Spohr—Power (Characteristic of Sonic) Schumann—No. 1 B flat 4 C major 3 D minor. Gade—No. 1 C minor. Overtures and concerts of all the great men left to our choice and the following contained in the concerts—Beethoven's Overtures to *Coriolanus* Mozart's Overture to *Zauberflöte* Weber's Overtures *Preciosa* and *Oberon*

ner and the encore which our American female pianos are producing here is unrivalled, positively amazing. Those manufactured upon the European plan of construction are vastly inferior to any which are made here, while those getting up upon the New American system have excited the wonder and admiration of the jury the piano-forte makers and of the general public. The three leading manufacturers Raud, Prescott, and Hazen, have surpassed their delight ask surprise at these new products of American industry and skill. Mr. Raud has requested permission to adopt the as best pianos for the new system American but we y unsurpassed o new are a piano-forte making. The Raud and Pirst pianos are without doubt, the instruments but there is nothing e than that volume and y cream of tone which can think it the American grands.

The Cabinet Organ also, of Mason & Hamlin are well worthy of and are regarded as surprising proofs of the to perfectly of American mechanic y being a well known fact that the European Cabinet Organs are ill made by hand.

At the Allston Hall on Friday evening last, an orchestral concert under the direction of the ingenious Paulsen. For programme was had 1st Symphony C major Beethoven, Sixth Overture, Melusine. Concerto in piano Heller, (played by the composer); and the "Ride Wagner" concert by Mendelssohn The Suite by Bloomer was in the orchestral which all trombones, kettle drums and trumpets; the Concerto was well executed but was quite weak and lacked only the Rondo (Finale) which melodious, and resembled greatly a common polka with fiddle obbligato. the symphony and Overture need no comment, they were so admirably played.

On Wednesday evening ay April 30, a Quartet Concert occurred it the Salle Pleyel. The programme on we had Quatuor, B flat major (piano) Wolfsohn; Quintet Op. 29, (piano) Beethoven; Sonata, (piano and violoncello) major, op. 58 Mendelssohn and Trio, E flat major (strings) Mozart. The Mendelssohn Sonata was the feature of the evening but we may read y well played by Mme. Massard and M. Jacquard. The Allegretto Scherzando (the movement) produced a marked effect.

Paris is still singing, here. James Harris and Jem Mace are also here. Marry Smithson is still in town in August. Joachim appears in a concert here on Friday evening April 19th The Congressional agitation on the subject of wearing or not wearing moustaches and beards prosecutions is creating much difficulty here. Americans generally had the shortest moustaches as may in the right direction and not even as formal instructions shall have been received by our ministers here such as other courts, there will be a large emigration of black coated and white necked and gentlemen at future Sybaritic receptions, dinners, balls and the like.

The weather here is only abominable. Since the 31st of March there has absolutely been but one day when it was possible to be in the street for an hour without rain og an umbrella. This is April weather and reminds one forcibly and unpleasantly of the snow in America.

Dwight's Journal of Music.

BOSTON, MAY 11, 1867

Robert Franz.

The most unique, perhaps the most beautiful creations of our time concerted instrumental and vocal, at the Chickering Hall, on Friday afternoon, May 3. Mostly four hundred admirers of the most original song composer of our times, feeling a lack of gratitude to him for many of the sweetest inspirations and much of the finest culture of their lives and troubled by the respect of his increasing fondness and his modest means a consequence, eagerly took themselves —may rather the live to hear) shares in this unpleasant of respect and sympathy for Robert Franz. It must measure simply as a fact, the gift of four-hundred such songs make their as that many friends is a sure means, though these may never see My daughter hate his voice—the quality of a Concert with his son, may only to give it more love as it were wasted in response to the common feeling The offering was further swelled by several contributions of a hundred dollars each four of them from the Orpheus Club), and as the expenses were trifling, the sum of about $2 000 was the result; on net result Not a few be it known who were the planners of attendance, in seeing too well that the concert seems small not hold it ill.

In now an not worthy of us as men is having city The period movers were first that intimate friend of Franz and kindred spirit who introduced the songs here fifteen years ago, and whose by the circumstance of his correspondence that of his most pieces for piano ; his their peculiar accompaniments has done so much to make them, more known and appreciated here than in any city—even of Germany till very lately—if Franz himself—whenever he goes the songs of Franz are sure to take root them Mr Emmanuel Moor who for years has in stronghold himself with songs by his of any his singles, of some these, and those three classical pianists, Lang and Lang Mason and Perabo it were nearly at the call of Franz or Bach (two names which have lain unseen in the closest intimacy). Mr. Moor was the managers and the programmes are as chosen as they could wish it

Outside "Lieder und Duett vorn Verfasser" Ten novel
Concerto for Three Pianos C major (unveröffentlicht)
Sonata, Pianoforte and Violoncello, C major, Op. 58 Mendelssohn
Trio, Pianoforte, Violin and Violoncello, E flat major, Op. 40 Mozart
Sonata, A major, Pianoforte and Violin, Op. 12, No. 2 Beethoven
Sonata, C major, Pianoforte and Violin, Op. 24 Robert Franz
a. "Es weht ein Duft."
b. "Du Ring an Ring." Franz
c. "Du Meine, Du Liebe, Du Reine." Op. 20
Two-Part Songs. a. Wenn ich ein Vöglein wär'
b. Schlafe, mein Liebchen, schlafe ein
c. Im Lenzmond
Overture, "Phaedon" Mendelssohn
Songs. a. Frühlingsnacht. Wolf und mir am Op. 39
b. Ich grolle nicht. Written with Op. 48
Kunst. Op. 59
Quartet from Haydn's Op. 64, No. 5 Haydn
Songs. a. Die Lotosblume
b. Allerseelen
c. Widmung
d. Du bist wie eine Blume Robert Franz.
e. Meine Rose
Overture, "Die Hebriden" Mendelssohn

Charles Jerome, and in any case also he is. Four excellent singers I Miss Hayward, soprano, Mrs J S. Cabot Bennett, Mr. Hyland, soprano Mr. Benjamin Lister, bass) the fine pianists above mentioned with four fine Chickering, Grands—it not were the interpreters. And all went in a chorus as boat took was the voice of the delighted audience. The pieces from the Bach Overture—a sort of Instrumental Choral suites and sarons, numbers of song between long pauses filled by instrumental symphony were sung by the first voices, and the accompaniments were played on the full pianos from the first verse, one taking here and there parts, and the whole, the Bach's thought was reproduced time in its integrity and the effect was extremely beautiful and novel. The commingling of the characteristics high was kept up by the several instruments light and delicate and cheerful was like a green field of Merle, especially in the long portions, and seemed as well how cheerful in the profusion in a Christian's thoughts to the great change.

The single Concerto in F was played in the most form years ago by the same pianists in one or two of Mr Franz's Concerts his representing the string accompaniments on a piano-forte. It was his a healing a fresh refreshing floods of melody seemingly big current passing it from all directions The fine hypnotics seemed to be of no importance, and the slight hands moved with one will with one healthy pure, sense of Bach that played to it! The Allegretto is one from the sets of trios for each Bach of voices which Franz arranged from the scores of vocal Bach Cantatas, Masses &c. and in the first of the series published in my Franz in English words "Wo! how ye good ash hallo! exercises". The thread so entered melody rich and tender and fervent, was splendid passing by Mrs Cary who gave herself up simply to the spirit of the beautiful, solid music. This too was accompanied on four pianos and this united the Bach portion — but no musical foundation to be any of Robert Franz.

The happiest possible transition to his own outlines, almost Shakespearian variety of fresh new Songs in every mood man that very a style, perfect man as rich and delicate as poetic, which reflects the images of Keats: a sadness love song so clearly in "the Rhine, the holy stream," built in rich sunny glow unless the gold enfolded that a melody the flavor of dark drama, surrounded by "flowers and angels" and in which the poet sees "the eyes the lips the cheeks" of his beloved That too Mrs. Cary sang with chaste and exquisite expression.

And now the Franz songs were poured out to profusion and variety The very greatest of them and the finest before that and were sung with genuine fervor in his best voice helpfully by Mr Kreismann "Weil auf see da dunkles Auge" and the touching arch little May Song at Goethe were sung by Mrs Hayward with exquisite marring her richness sweet and the sun old got to raise the enthusiasm to a yet higher pitch by giving the heavy sunshiny rapturous "Du bist wie eine Blume."

The pieces from these encounters, thrown in fit relief were all greatly utilized The two-part songs given with fine life and brilliancy by two two ballet were the leaders and the Ballade Quartet "Mir ist so wunderbar" accompanied by Bristol and Leonhard kindly consented an encore The Overture were by little a new piano-forte by eight hands,—in a splendid clear reproductions, as if it were color of the orchestral score. The "Melusine" was finish as this by Gade proved a delightful new composition.

We have only to add that from Boston will pleasantly startle the quietist old German town of Halle (Handel's birthplace) where Franz works and sings, an account of which in the old Leipzig Gazette not enacting personal fame or wealth,—probably held up his pious pain that hereby his Mozart and Bach—of whom he is since Mendelssohn, the deepest and truest music of thinking interpreter this own fresh rills of Song pure romance ans of original genius must endure of the modern ; as not denying him more truly than the expression of the whole spirit of both Bach. Also find he should be growing dear? Ever since that local love genius announced in his our famous six-one years ago) all local notices of the full organ, by no least noticeable all in his such knowing, beautiful is not in the highest sense of the words he has gone on losing tone by tone downward. The transparencies he is for the vocalists Enchantress which have been his main power rather than the slender remunerations for his songs and Bach arrangements. May this ever grooting, it will be the best for his Fatherland, where his noble Singer at his songs have many a true channel as!

Mr C. Ernst Kunz in the interest of a young musician pianist, organist also at St Patrick's Church in Roxbury in whom a very pleasant little complimentary Concert was given on Monday evening in Chickering's. It was mostly a Gadspeed on the departure for San Francisco, where he proposes to make music his profession principally as teacher. The part which the young man took in the concert (his last public effort, we believe) was chiefly modest, simply the piano part in his bright last Trio of Haydn (in C) which was a clear and facile though not ripe performance, and his whole appearance was simple, gentlemanly and unassuming. At any rate he seem-

Digitized by Google

ed to have the sympathy of it heart and rel ond and ef ance. At the rel ous down in the Mendelssohn Orchestra Club, who played the first Allegro and Adagio from Beethoven's B-flat Quartet (op. 11) and the last Scherzo Quartet (posthumous) in D minor, and by all to AN AUDIENCE WHICH HAPPENED WELL TO BE MUSICAL AT THE TWO SPECIAL SELECTIONS. The first-however Zauberflöte overture, I am afraid is a Rondo, was hurried and in her large rich organ tones, still the organ stops "Vox Humana" and "Flauto Traverso" Mozart's Fugues, which we associate with voices of a lighter calibre. The Handel piece had to be repeated.

We let it go back merely to record the matter—and some for the manner—of several concerts which we had to pass over in haste. And first

Mr. C. C. Perkins and Vocal Club of nineteen sang it 1 two occasions of solemn evenings to an hearing and company the following pieces programmed: Part 1 Salve Regina, by Henry Leslie, Member being from Schumann's "Paradise and Peri" (Soprano Solo Miss Lorenz and chorus) Songs and Hymn SONG THE-Songs "Good Night," Schumann and "Hunting Song" Mendelssohn, Spring-Festival Spinn-song and quartet, by Gade Part II The Hymn of Nations Solo and Chorus Part of Meyerbeer's Huguenots, for the Misses. Wm. H.

Mr. Perkin's Piano-forte Soirée of April 11 (it a last concert for this season) offered a Piano-forte and Fugue in D minor by Handel, made's Sonata in G minor, Sonata in B flat major (both manuscript), and the short Fugue in C minor by J. Mattheson (consisting of Toccata Ricercata Courante, Aria Sarabande, Gavotte and Fugue) each played perfectly and superbly by Mr. Mayhew of a newer stage of the German Organ Music and Fugue Full Organ Music many "Full work" from Bach, Schumann's "Fantasie Sonata" and "Hunting Night" and for an encore "The Wanderer" that is in small manual side power was all with this fervor, bright tone and of it [illegible] were loose, for covering for the most incorrect room.

Both of the new "Conservatories" here had Chamber Concerts, for their applicability. The "Boston Conservatory," at Chickering's April 11 gave Beethoven's B flat Trio op. 97 played by Messrs. Eichberg, Lacombe and Rudolphsen, a song by Frau Seiglitz and Schubert's Rel-ig- man by Mr. Eben and Organ Variations, from his 12th Beethoven Quartett (Messrs. Eichberg, Fries, Hill and A. Parker, a Scherzo and Andante Sostenuto of Cooper (of Cincinnati), the adagio Trio in G and a harp piece by Mr. Hill of Hartford. A nicely thought out selection of fine concerted.

The same mixed programme of the first Sonata of the "New England" that met the

Oxford Organ and Piano Forte Sculptors; Baldwin Song Lieder Schubert Mendelssohn Schumann Franz Book I "On the Sea" Song Transcribed by Kroeger Book II Song Transcribed by Kroeger Book III Song Transcribed by Kroeger Saint Saëns Organist Gottschalk Gem for Piano and Piano. Mr. Lothrop, Jr., Piano with accompt. of Orchestra. Gottfried Song. Richard Piano. Piano. Duet for Piano and Organ. Liberty Liszt. Chickering Piano and Violin. Schmidt Hymns in the Pocket of Foreman."

New Works on Music.

THEODORE THOMAS. A. W. THOMAS.

Troy, April 6, 1867.

DEAR DWIGHT,—I wish to call your attention to one unknown subject now probably all and more in the United States, as they have but recently appeared from the press of Breitkopf & Härtel in Leipzig.

The title of about 300 pages, by Dr. Edward Bernsdorf, of "*Spiess for Zeitschrift.*" I have often thought of the necessity (the want) of some of musical science—which would of a good book for instruction in our colleges, when the diverse science and count find recourse demand—and have made myself pretty familiarly acquainted with the productions of the poem in that direction, from the autophony to the volume of Fétis, years ago, up to the present one. Now, in length, I think this will—book but entire, and I can only hope that it will soon find a competent translator. Such a translator is one who not only is fully able to give the German ages a English, but one who has knowledge sufficient to give examples from English and other composers well known to us, correspond ng o those from German authors. Not that his short changes be author's text, but that he should add in notes either in he margin or at the end this chapters his own studies which adapt the book specially to us as a American students.

To show the strictly practical The instructor should be a man of wide reaching knowledge in the history of music as well as with the science of composition: so that the text book might be but the skeleton of the body of science, which his classes should be enabled by him to master.

Of course the road to of common means it might seem good enough for knowledge of harmony, yet the simple rules of musical consequences, should be explained of the students before they set up the study of the system; just as a certain degree of knowledge of new other system is required before the pupil of medicine into college.

It may be said this work is [illegible] and such as with one of the logic that can not be." Perhaps and but supposes such a professor should be enough.— How long before the element would consist supply? And as to pupils, in my time we could have [illegible] such a professor a very essential a one in the Harvard. I think I have to refresh upon and carry out these ideas and have for a me—as to Dr. Bernsdorf's book. The best idea I can give you of it will be by a glance at the table of contents

A short philosophical introduction then

Book I. Sound and its properties—in 3 Sections

1 Series properties upon Art in general, and upon various Arts as I have specially advise.

2. Rhythm and Harmony,—what is Music.

3. Natural Science—Consonance—Dissonance.—Vibrations, peculiar phenomena, &c. &c. and it has so much.

4. The Scale.

Book II Melodies 1 Art. Here we have

1 Melody—its genesis—analysis—Rhythm—Metre—Quantity—Accent, &c. &c.

2 Musical System—their pages of very rich and pregnant matter but it will take too much space to mention or particulars.

Many pages on Harmony follow and twenty-two upon Rhyth in

Here comes the Doctrine of Forms—

Vocal Forms,—as the Prelude, the Fantasia, Recitative, &c., &c.

Then we come forms,—the Song form (Simple Song, Ballad, Variations, &c., and Accompaniment.

And as we come to

Counterpoint, Its nature, Canon, Fugue, and finally to the Motet Cantata Style Sonata, Symphony Concert Opera—a translated remarks upon an many of final and of Oratorios and Schiller's Operas

I need hardly speak of its standard proofs of vast research which it has taken me every page to, and of the close long out progress of the author from one style room in the genealogy of History's *Sonata in Egypt* and the magnificence of Handel.

That th a is not an A. B. Chords for big room not have a result were that it is "meat for men of full age —not milk for babes"—is perhaps needless. And but it is for the hereafter the opinion of some of on rich noted German musicians upon it, for it is not to be doubted that I work this will find some purchasers in the United States

The other volume is "*Commendo Aegidius über Musik*" Collected Articles upon Music by Otto Jahn. Of course many lately whose studies lead at first hand of knowledge, I name who John is—Professor at Bonn is the great authorship and philologist the author of the great Biography of Mozart one of those men whose a view of how up it a man to whatever and whose capacity for labor with acknowledgment. It said that in his [illegible] studies in his years and only manhood he made a special study of music both at Leipzig and by Berlin under Dehn, and I said it made by profound correspondent studies for his labors a one as all field of musical know and research, as for many of his contemporaries I suppose

This volume contains the following articles

1 Symphonic Sketch of G. C. Apel, a poet of gladet and composer for the German Protestant church.

2 Mendelssohn's "St. Paul"

3. "Elijah."

4. Wagner's "Tannhäuser"

5. Her his "Condemnation of Faust"

6 Lohengrin" [Wagner]

7 Old Music festival of the Lower Rhine

8 Sixth "

9 Musical-participation.

10. "Leonora" on "Fidelio."

11 Beethoven as Musician.

11 Beethoven and the new Schools of his works.

Thirteen Articles on the 18th and 19th and of very great literature. His two a set Wagner's pieces Tannhäuser his best that how much are. They judge of one works in the highest (Gooded by a fairly competent knowledge of human in a score (or existence the beats) and of musical science, could not with common sense or as much which is general to and [illegible] school Wagner's compositions have been the subject of discussion

If St. Paul and "Elijah" were not so well known and so much loved as they are, I should say from the pen of so much a notice I should quote from by John so also I [illegible] more interest

The work contains, I believe, only 307 pages; but it is "full of meat." I recommend it heartily to those who read German and care for this branch of literature. I W I

New York Pianos and Pianists—the musical chime of the two names will be worth mentioning to the world's ear hereafter, but now the moment is done. "Angela Peralta" in the New York *Musical Review* (a the name of a new prima donna who has appeared in the character of Marie and brings the house in a storm with it out all ends. She comes from Mexico and Havana. Her voice, to be sure, is no longer young, but it has a certain volume, in which can gladly yields himself, whereas she plays with some understanding and correctness. She trusts what she wants, and she never wants more than she can perform. She is a well trained singer. We wish gladly have avoided mention of her last name. While she sang many of Piccini the [illegible] of the Italian school, we had been very content to Miss Kellogg, as her use a clever acts. but there are certain concrete monotony in her performances. Her voice is not powerful, and it is not to be to be almost one that the should oppose before a foreign audience, which is always in good part to be a mistake in the and set of successions in Art.

"Miss Peralta has appeared three times in the Sonnambula the Puritani, and Lucia. She manifested of singing the Italian opera and as she has the right manner of the art of singing we have been [illegible] some strange instances of an [illegible] feeling, appreciation and [illegible] ability to apply [illegible] part effects in has to own "style."

The Italian opera company delivered its 26th Anniversary address on every evening by a concert at Steinway Hall. The subtle enthusiasm of music, under the new and is added to the [illegible] especially in Beethoven's Choral Symphony (a remarkable case of a in Society, a Rossi concert in [illegible] and he Linda's *Les Pirates*." Of the rest the [illegible] to [illegible].

The cantata of *Freiburg's Sage* is the work by Miss Jaell—the [illegible] of the Jaells] and the mystery of the Sagas seeming through the chorus chapters—was sung as taught by the Liederkranz Mme. Rosa Mosenthal, Frederick Boden, and a number of the chorus sang [illegible] to the [illegible] accompaniment. The Liederkranz has never sung it and [illegible] [illegible] and I am sure that choral performances are so sharp and decisive and as sweet, so [illegible] and clearly phrased. I do think must be heard many times before final judgment [illegible]

Digitized by Google

course, it is the intention of the Society to repeat it often. The programme will further include a Concerto for two pianos, by Mozart, delightfully played by Mr. William Mason and Mr. Emile Sauret, and Weber's brilliant and inspiriting Jubilee Overture. There will, besides, an almost irrelevant but respectable section by the Mr. Ernst'ian Johnson, made wicked by some Beethoven and Mozart, and tolerable by the earnest of the concert.

Mr. Hamlen's "Grand Musical Festival" of a week, beginning June 9, is announced in full. Monday, the Handel, Tuesday, *Elijah*; Wednesday, a new *Fortepiano Fantasie*, written &c. for concerto by F. L. Ritter; Wednesday, Overture; Friday, *Elijah*. All the Overtures to be conducted by Mr. Ritter. On Thursday, an Oratorio. Overture; Beethoven's celebrated Arrear Symphony (Bergmann conductor) and Liszt's *Les Preludes* (Carl Zerrahn conductor) Saturday, a miscellaneous Overture; Mozart's Requiem, Gerald's Seventh Regiment Band and Fenn Corps II | There is a ring in it! soul-stirring, foot-beating, Mrs. Rose, Miss Phillips, Carl Cami Simpsons Thomas, Campbell &c. For pianists: Hans Richter Mr. Paul Thomas and Colby solo violinists. Howard Kopin and Rossi organists Morgan and Beasley Chorus (Harmony Society) of 300 voices. Orchestra of 150.

BARNUM, Mr. We are pleased to learn that "A Choral Festival" was held in Norumbega Hall, monumentally, Tuesday April 30th and continuing four days. Mr. "Barnum" was given on Tuesday evening and Rossini's "Stabat Mater" closed the Festival on Friday evening. The music more Man J. P. Houston Mrs. J. S. Cary Mr. James Whitney and M. W. Balfe. History of the Festival. The interesting assistance was The Mendelssohn Quintette Club with Mr. A Smith, reader. Jenny The Chorus numbered two hundred voices. The Conductors were Mr. S. Davenport of Bangor The chorus rehearsals were entirely devoted to Oratorio music as Church music in glee society being introduced. It was urged and seemed to be taken much for the sum of musical and in Maine.

This falling of the old fashioned Psalm singing and psalm book will be "Commended" Into an Oratorio Festival was, we understand purely the enterprise of Mr. Davenport, and in chase a movement in a right direction. It is high time that the great musical gatherings in the large cities should have their powers and opportunities in studying and bringing out real masterpieces of Art, instead of longer asking those lower kind of machines for gratifying on many passing moods by six thousand every year Voices they I am and sad, and sane with imperfect instruments I would there may, do work in bring the acquisition of Handel Haydn Mendelssohn home to the people.

NEW LONDON CONCERT. Mr. Ira M. Beecher Director assisted by Mr. St. James Church had a benefit concert on the 30th inst at Lawrence Hall which seems to have been a very creditable affair in that region. The Hundred persons seem to be from Norwich in a special train. *The Norwich Bulletin* says

The performance of the programme was Mr. Perce effect playing. In the first part of the programme he performed Thalberg's *Andante* as an a favorite as Prof. Child's Home." And subsequently in all difficulties and brilliant manipulated by Chopin. I can say he even excelled a fine appearance for the day. Of the strength, harmony and delicacy which are so necessary to good music in his style. He is a boy with a good deal of manner and a style appears a little, and was his reserve of force will no doubt in no distant. If the score. Mr. Nash violinist gave a fine Hollandbach Valentine" | Vieuxtemps's beautiful composition was much admired | and a merited encore being given he responded in an accompaniment by Mr. Perce | The allegro he played the popular "Sounds from Home" | He received an encore. Miss Lansing appeared in all | from "Mr. Tel, and a Spring Time" a song by Pinto. His last a piece especially suited and rendered her selections in good style. Miss Addie B Rice sang a cavatina from "Lucrezia" and a song composed for her entitled "Grace a Time and Song." She is a contralto, has a highly cultivated voice, and a finished style. She was warmly encored.

Mr. Dodds remained, with the exception above mentioned, the chairman and often unappreciated duty of accompanist. He however performed a solo, and sang duets in a fine style with Miss Fenelon. The fact that the concert was undertaken for his benefit, and the intense enthusiasm with which he received his call arranged all the preliminary details, elicited the interest of the audience in his behalf. He certainly has talent, and unmistakably we state the public appeared and he deserved it. The solo was by Ab. Abella and a Prayer composed from Mendelssohn's His touch, if not so crisp and elegant as that of Mr. Perkins's, rather has his style that character, and his singing was sweet and pure while the accompaniment showed he is competent with which he has studied it by any leading, and has artistic skill. Mr. Dodds and deserves no than himself. If so such a talented musician and very amiable man does by people in and engage, by tenderness and any remarkable kind of success. At least this was the impression with which from the hall | The solo was to a splendid in remark to one of the evening. He is an artist of great promise, and has begun his with given an excellent hearing. It will be a friendly, warm. We subscribe a concert as he is to be given by his many company in this city Hartford, evenings etc.

MUSIC WORKED ON MECHANICALLY. The long controversy between Mendelssohn's musical executors and his wife towards London admirers who claim that all has never seen in should be the light forever as spite of his own wishes while he I read, seems to be at last settled in favor of the latter The London *Daily News* has the following

"Persons and readers will learn with pleasure that the house of Messrs. Kerr will shortly publish some fragments of music by Mendelssohn which the executors have only just been of to allow up to appear. The first composition to be brought out will be the version overture C known as the impromptu overture, from the frequent recurrence of a characteristic passage for the left hand. The work was written in 1833 and was performed at Mr. Bartoleti musical festival in 1833 and two years later at the Philharmonic concerts but was withheld from public use on the composer's death. The most important piece to us, however is that of the production of Mendelssohn's great *Reformation Symphony* in D major a work regarded by him in written and in the European Berlin musical Mendelssohn wrote the *Reformation Symphony* during his stay at Rome, and is fully persuade the composition as Mr. Bennett says it was the first of the series of symphonies. The directors intend to invite Messrs Lucas Mr. and he and Mr. Ella to an early meeting, had been produced. An effort may be made of the same period that produced the last which for he is a symphony by Mendelssohn, a long while to be remembered with the first, and as he frequently played a transcript of it at the Philharmonic Society in admiring hearers. society, which some of the finest musical entertainments of the day. It is to be a work that the Philharmonic society no long available with power and in addition it he already published works of importance. Other of the posthumous works are that proposed to be Reverie composed as an eighth book of *Lieder ohne Worte* Lieder ohne die Heimat songs and the posthumous studies. In this a number compositions in church of recent musical genius, the composer of the organ pieces of such performances he most extensive are gratifying, and it is to be hoped that organ librarians will lend the way to that of authors of the many works of their composers widely with remarks in manuscript."

OF M. C. LEROY Hawley's appearance at the Bal Lemon Circle in place of Mlle Petit, in *Le Rêve* Lemon Circle in succession to Mlle. Petit, in *Le Rêve* Lemon Circle in succession to Mlle. Petit, in *Le Rêve* Lemon Circle in succession to Mlle.

Dwight's Journal of Music.

WHOLE No. 682. BOSTON, SATURDAY, MAY 25, 1867 VOL. XXVII No. 5.

Music in Vienna in the Year 1793.

Translated from Thayer's Life of Beethoven.

We begin with the musical Drama. The enthusiasm of Joseph II. for a German national Opera (to which we are indebted for Mozart's *Seraglio*) did not prove of long duration, and the Italian opera buffa regained its place in but little time. The nearly unequal company were in a round line however to perform Mozart's *Figaro* and *Don Juan*, as well as Salieri's *Axur*.

On the morning of the 19th of March 1790 Leopold II. arrived at Vienna to succeed the throne of his deceased brother, but for a while no change occurred in the court theatres. Before the 6th of July he had not entered any theatre, and the first opera which he attended as full sovereign was *Axur* (Dec 11) in the company of his guest, King Ferdinand of Naples. But when he had become sufficiently well settled on the Imperial throne, had secured his authority and made Joseph's numerous reforms, had brought the Turkish war to a close and kept by get through with his various coronations, he found that Memphis also to be the theatre. "The Emperor had it to himself" writes the actor Lange (Biography, p. 167) "because with the usage to the highest pitch in regard to the variety of plays and the splendor of each individually and for that end he spared no expense. Singers of both sexes he can have and for persons Italian Opera, and a company of dancers for a Ballet under the ballet master Mazzinelli, he engaged." Before although even the last 47 years old and enriched by the observations and experience of 30 years in the conduct as all the opera, received practices leave second to Mozart but succeeds to other and better artists, directors, to withdraw from the Opera orchestra and confine himself to the duties as director of his sacred music in the court chapel, besides the composition of any quantity of music that it be required. The Vienna *Zeitung* of June 30 1792, mentions the appointment of Joseph Weigl as early pupil and assistant, then 25 years old, as "Kapellmeister and Accompanist at the Imperial Imperial National Court Theatre with 900 florins salary." The title "Kompanteur" was an amply one although already favorably known to the public, he was forbidden to write new operas for the court stage for the end "famous mastery" were to be done in Vienna. A direct rival of the new order of things was the performance of Cimarosa's *Matrimonio Segreto* (Feb. 7 1792) with a short and able good reason. Leopold was an exceptional that he gave the performers a more and beloved than both months theatre in the opera over again. It was one of the Emperor's last theatrical enjoyments for the 1st of March he died and his wife known as the 15th of May Ritter'sg. Accordingly the court theatres were closed for a greater part of the 1 ons from March 1 to May 24 and yet during the theatre months which ended with the 15th of December Salieri's Opera had been given 136 times (124 times in the palace and at times in the Kärnthnerthor-theatre) the Ballet 118 times so that Lascaut at all honorations exercised for the time being there was no demand some for a young composer like Beethoven to have and see at than Semiramis of Art All necessary agency, that he opera company at that time was of uncommon excellence, and their performance, with that of the ballet-pupil orchestra proved the air of the King's patronage, the refined taste, the intelligible zeal and the profound knowledge of them set leader Salieri. As Beethoven found the opera on his first week of November, 1792, all I remained during the next two years exclusively Italian, but of the first rank.

Just at that time by a special stroke of uncommonly good fortune, a smaller, purely Italian rival enterprise had been so successful that after two years it was able to build and occupy the best playhouse in Vienna, and for some time to surpass the royal theatre in the excellence and splendor of its operatic performances. It was Schikaneder's *Theater auf der Wieden*. In the year 1122, in he says, he company was weak. Its house small, an performances bad enough.

* * * *

Of Schikaneder and his company a writer of that time says "The two theatres of any note (besides the court theatre) are that of Schikaneder in the Wieden and that of Marinelli in the so-called Cimpel, in the Leopoldstadt. In both a man goes German plays and German operas. An original theatre of a coarser and assertion of the orchestra, there is plenty to see and hear. both theatres so much the worse the sung-song and the acting there. At the Italian operas are performed in excellency in the court theatre another of the German theatres perhaps dares to translate and serve them up on the contrary as anything in three theatres as enchanted *Ballo* of magic *Gefilde* example we have the Magic Flute the singer Rang the Enchanted Asses in the Magic Mirror the Magic Cavern and many such wretched as treasury the sight and hearing of which is enough to turn one inside out. Taste and music denies the a full sentence only by note—except the *Zauberflöte*—as that one does not know whether the poet sought to mystify the composer or the composer the poet, or more and more unthinking. To which add that those miserable productions are still more miserably represented. Mozart's excellent music in the *Zauberflöte* is an unheard upon. Schikaneder manages that yet would him very many for pity. Not a single singer male or female, is to be heard there, who is above mediocrity in singing or action. The most as the man with the German Opera in Marinelli's theatre only he has not it in singers persons who are tolerable."

Schikaneder's Cape historian and composer was J. F. Henneberg. Marinelli's an Wenzel Müller who had a ready upon the king scenes of his 221 light and popular compositions to taste of magic as I loved force.

Some two weeks after Beethoven's arrival in Vienna (Nov 30) Schikaneder (falsely) announced the one hundred performance of his "Magic Flute" in opera, whose success a few years later put a theatre upon an eminence unheard of and brought Beethoven into a different relation to him than that of an ordinary visitor apologizing a condition for his coming, and (according to Breyling) heartily enjoying the bad music that was in it.

The best dramatic composers of Vienna, not already named, must here have passing notice. Basilio Quarrom, who left Vienna a few months later, Beethoven found there Peter Du Ideau, a Frenchman by birth, but an Italian musician in custom and pose and he was engaged as composer for the court theatre. His opera, *Il Trionfo Femore* had been performed there on the 14th of November 1791, and his *Numerosa*; *Pontefice* had come upon the stage quite recently. Igna Umlauf composer of *Das schöne Selvaggio* and other now not superior operas, had the title of a Capellmeister and composer of the *German* court opera, and was Salieri's substitute as municipalism a thankless music of the court chapel. Franz Xaver Sussmayr well known by his connection with Mozart, was his then writing for Schikaneder's stage Sebek for Marinelli's theatre, or for its private theatres of the nobility; and Paul Wranitzky by the first vocal and secalled musical vector in the German court theatre, composer of the then famous *Oberon*, composed to the *Theater auf der Wieden*, twenty-two new operas were also about both for Marinelli and for Schikaneder

The Church Music of Vienna seems to have held a very low stand in the years 1793-4. Yet there were then, as there are now, composers whose names are still important in the history of music, and who decorated themselves almost exclusively in the branch of the art the court organist Albrechtsberger and the vice-capellmeister Hoch the death of Leopold Hofmann (March 11 1793) became musical director at St Stephen's church and Joseph Eybler some five years after that. These two, who had been *Beyond Jacks* in the Carmelite church, from which he was called into power later in a similar but better situation in the Scottish church.

Public concerts, as are present sense of the word, was scarcely be said to have come at that time, and regular in subscription concerts were rare. Mozart gave a series of them but after his death it times seems to have been no one in the musical world of great name except Salieri who occasionally at such a speculation. Single subscription concerts, given by a singer and musical ones are ranged by some of the best resident music men Vienna, of course, were frequent then, as they are down before and since. The only actual public concerts *properly* so called, were the benevolent performances in the Burgh theatre, two at Christmas time and two at Easter for the benefit of the widows and orphans of musicians. These concerts, principally arranged by Gassmann and Salieri were better attended to than pre-

Digitized by Google

grammes; Oratorios, Symphonies, Cantatas, Concertos, everything that could increase their attraction, found acceptance. The stage was filled with the best musicians and singers of the capital, and the excellent orchestra was equally ready to accompany the playing of a Mozart or that of any native phenomenon of the moment. Hundreds heard, ten years before, that the number of participants in orchestral and chorus upon some occasions reached 4000; a statement which looks rather like exaggeration.

A very unusual, half private concert, also, was arranged in the year 1783. The reader of the biography of Mozart will remember, that he considered himself a 1782 a rich artists. Mozart, to plan a series of concerts during the morning hours in the hall of the Augarten. In such most of the performers are dilettanti, and for a hall the house a enfranchised from the library of the Vice-president von Kees. These concerts found such response that they were repeated for several years: there were commonly twelve of them. "Even ladies of the highest nobility let themselves be heard. The said orchestra was a very brilliant, and all went on with such order and precision, that a very one sees long in his private gladly contributed to the support of the institution. The entire proceeds of ten small subscription went to defray expenses. Afterwards He Baldacci undertook the direction, and the concerts still young, and a good violin player, was director when Beethoven came to Vienna: and this could not be the unusual spectacle of pianos and noble patting Beethoven sitting at the head of the performance of orchestral music before an audience of their own rank at the musical hours of from 8 to 9 o'clock in the morning.

From the above it is clear that Vienna presented no particular advantages to the young musician either as opera and church music or as public concerts. Other as unqualified Vienna in the first as a capital, and London was at that time ahead in all, in the number, the variety and the magnificence of its concerts, as it is to-day. It was a notice held in a high Vienna surpassed all competitors. As Gluck twenty years before followed in the impulse given by Handel in Vienna and the English Dr Arne, had begun the great revolution in Opera music, which Mozart completed as Haydn building on the foundation of the Handel and supported by Mozart, effected a new development of pure instrumental music which was destined to reach its highest point through the genius and the boldness of the young man who as now his first scholar and his brother with Gluck so now again Vienna was the scene of the conflict and the victory! In a contest proceeded, ere the victory a no competitor.

(To be continued.)

Bach's Works.

From "Allen Reminiscences Bach" in Life and Writings. Adapted from the German of C. H. Bitter, Berlin. Translated from from other sources, by an Editor of the London Choir]

(Continued from page 30)

Before proceeding to the specification of Bach's various works, we shall take a survey of the various species of composition in use in his time, of which some are obsolete, or have received new applications in more recent times.

We commence with the "Prelude," also called *Praeambulum*, a bit in the time of Bach meant the in introduction to a choral or fugue, played on the organ to clearer an chief ear, to give to enable the singers to pitch their notes, and the performer to tune without causing disturbance. According to old Erhard Nicolai, in his "Musical Gusto," "the organist may regulate his length at his pleasure." But," adds Mattheson, in his edition of the work, "I would rather have it as short as possible, especially when the master is not at home."

By the name of "Concerto," was understood a concerted singer composition for instruments. It was used as an introduction to a secular work, of a certain prescribed form, invented by the Italians. It usually commenced with a short, slow movement, which led into a quicker one. The latter was often treated like a fugue.

The "Sinfonia" or "Symphony" was an introductory movement of short and powerful character, consisting of one fugue, or more, which was followed by a movement of quicker tempo of some fifth or sixty bars, which, however commenced "Ripieno." The conclusion was a still quicker movement.

The "Sonata," succeeding to Sonata, was a sort of prelude played before the voices commenced. It consisted of an adagio, followed by an allegro, a slow, and he beginning of the last movement some other movements are added of fifteen. It continued an independent piece until a was displaced by "Suite" and "Concerto," but remained on the organ and clavier.

The "Toccata" also for the organ or clavier is an of a fugue form than the "Prelude," and has a decided display brilliant execution. It was played in preference to such dishes and insure five figures occupying the utmost on of both hands. It belongs to the same so-called "Concerto pieces."

We have next the "Pastorale," which was, in the time of Bach, regarded as a contrapuntal performance. The players as a matter bound to the organ as the key but seemed away according to his genius or whim, giving his ideas free course.

The "Capriccio," or, as it was called in the time of Bach, the "Caprice," is a touch skit in the fantasia. It chiefly rests real a little more advanced of fugued or figured passages.

The Fugue, at first was only a sort of prelude. It seemed already as a strictness to a choral song, but soon left work on the latter principles of the *cento fugue*. In Bach's time the fugue was a part of the ability of an artist as to be a first an accomplishment. To do it required technical knowledge, but little also Bach's famous Well-tempered Clavier begin with perfect to avoid still treated mathematically. A thematic notice bound a melody as accompanied and grouped out of the house, freedom, easy, and of beauty, combined with much sound the rich harmonic. Bach usually put a beauty of style, and such it appeared was the whole, in the best performances and hearer the touch appears it the theme if spirits—there are only a few of the quality in of Bach's set matin style.

The term "Invention," from to some of Bach's works, is an abbreviation of a title which runs "A Simple Guide, a which, to the ease treats of the Fugue, shows in a easy way to perform in a pure style to use parts, and to the same time to practice good *Inventions*" &c. The excellence of Bach's collection of short pastoral phrases, that by means in transposition may be a used to out into whole pieces, so that the young composer in all may be treat a melodic idea, and a guided by the study of those phrases to musical invention.

We now arrive at the "Suite," an invention of the French for the clavier and other instruments. It consisted a succession of Dances in the style of the then usual dance melodies, namely the Allemande Courente, Sarabande, and in some cases Gigue." This is the most useful grouping of the "Suite." Sometimes it is preceded by a prelude, and often by contained minuets, passe pieds, bourrasques, &c.

The "Allemande" is a kind of air in which the time a beaten in four and slowly. It is said to have originated at Germany; but this is not certain.

The "Courante" is an anticipated French dance written in three-time, or three-four time, and consisting of many running passages.

The "Sarabande," as the name indicates, originated in Spain. Its melody is in three-four time, of a slow and serious expression. It consists of minuets, bars, divided into two parts.

The "Gigue," at one time a favorite dance with the English and Spanish, is of a cheerful character, in six-eight, twelve-eight, and nine-eight or three-eight time. It was formed on the suits in the place of our modern scherzos.

The "Menuet," still in use, was originally a kind slow dance of the time, and is of the Louis Quinze. It was so much liked during the last century that it made its way into the modern symphony, and even into the ball room, to the best possession of the modern minuet.

The "Passepied" is an animated French dance. It has been replaced by the same modern minuet, a bach is based upon the same rhythmical principle.

Of the peculiar dance movements of this period a many of the modern key others—the "Courante" "Chaconne" and the "Loure," or "Passepied."

The "Bourrée" a moderately quick movement in three-four time, of a pleasant and highly Pythian character. It is in a great favorite at Vienna and in Italy. Handel used a Gavotte in G major, in his early two variations.

The "Rondeau" is like the former but slow at and with a lingering, tender melody. It is usually in the tenor mode.

The "Air" consisted of Bach's death the "Suites," in addition to the above-mentioned characteristic minuet so, contained an allegro, a sarabande, and sometimes a second movement. With this arrangement the "Suites" are called "Partien," and Handel's and Bach's Clavierstücke pieces a are but right of and from the "Partien" these compositions of a series of musicians movements loosely connected, called "Instrumentalsuite." Next some a man and important composition as a grand-sonata and more strict a term—the "Beethoven" Clavier Sonata.

Apart from it's "Partien" are the "Arietten," which some also from the mode of the seventeenth century. At first a short cantabile melody was chosen and the "variazioni" were set of which. The harmony of the air is maintained and changed and the variation was limited to the melody. Bach has a collection of air and variations with all sorts of graceful and bravura passages.

From the Choral Partate" came the figured choral composition of which we have so many specimens from the early hand of Bach.

(To be cont'd next.)

Robert Franz

SKETCH OF HIS LIFE AND LABOR

(Concluded from page 50).

After his removal to the Saal's house, Franz was in a great dilemma. He had not as yet acquired any of those faculties which make a man pass across the world with ease. He was timid and shy, and many longer seem a male position, which would have made a gift opportunity for him to be in the social mode as of his country. He was determined even to make the necessary concessions to be allowed to looked upon himself as such a status as many only such. Meanwhile his benefactor brought no much the privileges, and reached out to him the hope of assistance and encouragement which in public a man is always ready to extend. Franz's modesty and such satisfaction in his successes of others and contempt for his own efforts as he has seen. It reflects on not unbecause as to the calumnies to which such exhibitions of modesty have given rise in many work of and but on moral and in knowing as of reason and of his self it received not only reasoning in all a very moment, but he could not have done with himself or for making them opposite. Like Rousseau and Bach, he had thought at some period of his career as as we heard it on more time he usually he used with a lyre, I was my late. His state of mind was so much

free minds, and that his career might, in his own happy manner, be called a life. This emotion became the more painful since a Demon he was attacked by in the midst of his genius a clip of the wings, and the more dangerous as clip of the wings, and the more dangerous as clip of the wings, and the more dangerous as

most favorable to intellectual labors. Then, he found an lack of musical local organization and activity; which only seems to resulted one of the principal. This was a prospect in his own country. Every one who knows the narrow limits of labor in a small city, will sensibly imagine their fine refinement the talented and the one which a musician found among capitalists which he remunerative with the ambition for even in this year of peace 1865 there still exist good people who believe that the artist and mechanic are one and the same thing, and that it becomes a poorer, employer, or musician and has no need to work by the day. Before leaving this town we workshop. In the office of the shoemaker Freyschmidt we found solid organs and pianos of the best kind and in a manner as in most, we left us our modest in many a one. I found only seven or eight families who own for parlors a fine piano-forte. In the course I had to suppose as was customary more than not accustomed to of hiring out such a piano for a tendency to monthly. I certainly is greatest in whereas was the last that had resulted to the city a hand behind been born and brought. Two millions and a half of dollars were have resulted in the small thousands I the place and one talented on its steady progress. I took with pleasure to the last days, and to the last days, I played the pianoforte of one I believe. It seems then that there are some good families in Freyschmidt, and if diverting its wealth in harmony and duty deep the town, a number as reside the public building like the old, not known it.

Then came I went on Frank found pleased the same city which his deserved while his room found disappointed it to his needs. Only every many did sounds the best organ to be found there I was artistes of its men of Halle, as land near the there in which of some respect to the city, and, in sparing of its words, a town lay had been accustomed as I found as one of first Wednesday here the musical literature at as the town and as he most. But, I am sorry to be obliged to state, as he said we took down a I am afraid to some of my recent compliment only he is there, and as I here was the Sabbath and I went to the Church. The efforts at our meeting as well his low found amidst that I thought of the care of the city and I went for I am greatly ill disposed in to remember, if I have as but pleased and had as I went ahead. I passed a house on half an pastors. They were most agreeable when I opened to the Conservatories, and to touches at the Conservatory and gave the direction of the same Academy. To their surprise, I found only I really be requested with the spheres of action offered by this city. Finally I was very pleased for I am to state his great kind, with real enthusiasm and I told him I should be there if I arrived which I learned to I attain as commonplace pendents, manufactured in the number of study from I take occasion to the shoemaker by true enthusiasm. This rule will respond from year to year and soon for I'm as a man, sympathy of the people, devoted real peace and all wisdom and can not music with genuine regard. Robert Franz.

German Singing Clubs in New York.

From the [illegible]

THE LIEDERKRANZ.

The Deutsche Liederkranz, one of the most prosperous German clubs of the kind, gave its second vocal and ball at the Academy of Music in one of the important last week. It stands to be known as the leading place on Union street two large dwellings are to been turned down for the purpose of erecting on this town one more elegant and commodious building, and when it is finished they say and above are a read as some pretty fine rooms. The society numbers over a half of rehearsal a day for from fifty to six and a half hours. It is a very large society and has a honor about ten by fifteen feet, emblematic of the society.

The name Liederkranz signifies "a wreath of songs," and the device as well as the banner is a lucky omen of as such will come aged and a Conclusion tree in the centre. A wreath of ribbon is round round the wreath as well as inscribed the names of Mozart Beethoven Mendelssohn Haydn Weber Marschner and other kindred composers. On the [illegible] is banner on which a colored the dress of a woman, the sons, supposed to the Spirit of Song and on the left another appears the figure of Germany standing Bonny Rhine banner is composed of appropriate beauty [illegible]

The Liederkranz has about and retired members, many whom are included Halle Gotze about forty as that are but however are active members. The chorus consists of forty members, who rehearse in the large hall mentioned, and a chorus of forty ladies rehearse in a room at the second floor, and often take part in the musical exercises of the Liederkranz. The rehearsals in the large rooms are varied by dancing. The society has also an exclusive of seventy-five persons numbering forty-seven Theodore and Wendell's members are the respective members for re hearsal. The club is the seat of hospitality. No owner is allowed to take an entry from a guest to the rehearsals, as the society manages festivals, which are held once or twice a year in some one of the large public halls of the city. Each festival is a success as a holiday, as it gives a pleasure on occasion to many friends to assemble, to greet their acquaintances and present musical entertainments during the year. The President is Dr. Julius Boettcher Secretary F. Koch Treasurer Georges Schmidt.

THE UNION.

The Union is composed from the Liederkranz, and is chosen to combine some of the music of a society of youth. There is between them a generous rivalry, in which both societies profit. The Union has eighty persons and activities. The Union was organized in 1854 by fifteen gentlemen, who met in the Cafe des Lieder house, and named some persons to organize a singing society and the society was formed.

They have a prospered greatly and have now a fine rehearsal room for males and ladies, in which are the society meetings. It is also in the club that no female shares. It has for patrons of the German Academy of Music, and the Liederkranz room for its special occasions.

The Union was formed in [illegible] reorganized it 1855 as the Union Liederkranz Concert. The last name was given up in 1857, and the Union Liederkranz Hall was built; wherein 1861 and 1862 it was closed as that place. In 1863 it was given up to the chorus of the Academy of Music and from the Academy of Music and from the Academy of Music and from

THE CHINALIA.

The Chinalia Club is composed of a large number of our German citizens, and is conducted in a manner somewhat similar to the American social clubs. It has a large house at No. 185 Fourth avenue, at which it has a reading room, restaurant, billiard room. &c. The officers are: President, C. Hildebrandt; secretary, W. Vogel; treasurer, F. Hildebrand.

THE PROTEUS.

The Proteus is a pleasant club of two hundred and fifteen members, having the house No. 130 Twenty-third street, between Third and Lexington avenues. It is social and game Sunday and moderately convivial and musical the rest of each succeeding week. The club has its own restaurant and other conveniences of a social enjoyment character, and is composed of young men a long way. The officers are—President, Gen. William Wm. Passmore, Jr. Secretary, Fred Wm. Hall. Treasurer, Mr. Max Treasurer. Mr. Treasurer.

THE ARCHIEBOGEBOBO.

The Archebogebobo is a club composed exclusively of musicians, many of them belonging to some of the orchestras of the theatres. Its headquarters are wanted for any legal endeavor they can give to Thalia out of it. The club has two principal festivals every two years a pleasant house, No. 71 East Fourth street, and Coney Island. There is a restaurant, bar and room Sunday Sc. and the members can bet about what they please. Most of the year is gal German avants of the city belong to the club The president is Francis X Diller secretary W Gabrade

Gounod's "Romeo and Juliet."

From the London Letter

MM Barbier and Carré, the composers's librettists, have followed Shakspeare's version of *Romeo and Juliet* and even the abstract very closely. The curtain last rises to a mass, a sub pretty nearly the same process in the 3 acts as in Shakspeare. It is in the last festal supper at the Capulet's house that the music reveals of *Romeo* and he founds the first meeting of the lovers and the passionate duet which is Tybalt. As M. Wache at once was representing the fatuous to keep serve, and as Gounod has made the most up of the lovers. As I'll is divided into two scenes, viz., a front scene, representing Friar Laurence, and then after plant the celebration of a mass service of a lady bridge, and the other is for the marriage of Romeo and Juliet. The second scene a set a is the same outside Capulet's house, and the lovers are supposed to be watched. In the last between Romeo and Tybalt and Tybalt and Romeo, the strife of the latter ends in death. Subsequent to Romeo avoids the vessel reconvictions of all scenes in the Mantuan and Juliet's chamber. In scene IV is a set, representing Juliet's room The act or not close is a set, one of the chorus and he of the as following of to portion he Juliet, and the disguise of the bowl bride is to that the hope of the Capulets Juliet's to, reminiscence in bed, and drawn on in the former Take Romeo leaves that he lovingly, and the Capulet is soon. Romeo poisons is *capoli*, Juliet as about of to death her knew Tybalt, and the opera ends, as does the drama, with their death.

M. Gounod performs his opera with a slight retrenchment on his usual manner to which the considered overture of the prologue is omitted. In the Jardin Souvent, to music that is not enlightened by the introduction of a chorus immediately after, a Shakspeare scene is his prologue, is opened of the chorus of the of Verona, and Romeo is unaccompanied and a soft always he heard a fellow, from the scene length. Romeo, he is powerfully now we find as in a part of a measure, the orchestra, coupled to a song, and Romeo is introduced a few words by Capulet. The chorus which of the dishonest for such should be delighted, as opposed to is short time a 14, may not the Capulet, rallying Paris, all blended can a base for and dancing a sign a just results to the go set, "Ah! ma bonne part, allons! belles dames" the paths of world in repeated of chorus. The scene of Capulet, we may best remark at once, is admirably characterized—full of fashionable, laughable humanism, and yet not lacking certain manliness where Juliet is the subject. The dance a measured and brandishes. Lamor, Memoire, and a small band of friends, is not an unobtrusive one or disagreeable. Romeo is rather disturbed by a presence of unfortunate induced by a dream, which he communicates to his friends—for the ballad of "Queen Mab," sung by Mercutio, adds nothing to the story, and is merely introduced to exhibit the chorus gymnastics. Of the many quaint and choice passages in the scene between the two young lovers and the chorus Juliet and the other guests to escort Romeo to church is the many passages as every—the verse which by—and the chorus—Juliet's chamber, is the stage of a soliloquy. "Angel adieu hold me, Juliet," is a very often more a what may be called first than on the night of the master Gounod has not yet produced. The duet between a lover and song, adjournment, and wicked on passionate and most tender, and the music the tragic music for each other, and is followed by a scene of to suppose's Servant's departure setting on his journey of his dark and the that knight. All this is one exquisite, and is by means a downward, is written 4-4 time largely and poor lively. Of his of an the two every lovers can be object whenever the Romeo's appearance a ballet and of to, here of think per song refused is a song recits no descent of Juliet's and is a very extensive in the air to before his song passion. Love homeward opera is and not have Mr. Romeo in bed a was. Romeo here a not a number also recitative notes's no stage and is a very interesting of the opening meeting. The points of Gas—written high—a new in he on elevation—graceful perfect, and his, we do not see fell that Romeo's in the balcony, and of

The scene is the in the last recitative entirely of in bass. Romeo's and as a very conventional duet delightful as he a want, and bad, to or think an passion's scene of to in the of the of the of the of the the pretty a elegant form These are only a few lines of comment, which, in the delirium of love to death they recall a passage of the marriage hymn of the third act. This is most artistically done, and with a sense of the subject from the time of the fourth act. In this manner Gounod, in whatever very temptation to his own genius, has kept his part by means of Both of Gounod Barbier on the tragic end of the opera. In the former version and then my music of the lovers would follow, but a how we suppose in their scene to the bass accompaniment. Master found this after *Faust* *Le Reine de Saba*, not M really, even the second a simple love story would be heard upon the Gounod, and this was his since we scarcely agree with him.

Such a brief and necessarily imperfect account of the new opera, the production of which we have awaited with much interest, is unsatisfactory to our readers. We may we will as a conclusion the in by for the of the to a more musical and elaborate work written by in a first notice. His accomplishes are second opera. It is such a subject that they are entitled to be considered as no unpopular part of it with those a able and bold y original Barbier and *Le Reine de Saba* the latest an of in also for *Mignon*, *Faust*, without which a few to have been brought to great popular recognition would be gained. Of no one can be possible great, in all respects, and I Negre- Verdi would have a of to a longer than has we and in the new work we question if either of these is the case. Of one thing we are sure in which after all in the one great condition of *Romeo and Juliet* in the representation. Gounod has surpassed here of when of was, that means in any modern of centuries not with know That the work as a whole is of grand, and in some respects a popular nature, we do not for a moment doubt, and we have possibly in the music of the opening for it a honeyed to the adding piece in the lyrical theatre of this country.

Music Abroad.

Paris

The Correspondent of The London Orchestra (April 14) begins his letter thus:

"I am thoroughly sick of the Exhibition and the Palais-Charlemagne—positively, the latter. You have certainly now had at Chickering pianos. You took nothing low but Chickering pianos. Why, I have never ceased—I was worried out Chickering pianos. I day work I gave this. You know how fashionable an American is, when he gets upon it! Fantastic! Well, the Chickering piano is an American institution and Paris is full of Americans: so you can im-

Digitized by Google

agine how we are worried with all the recurring rubbish that interrupts. The papers say—the Emeri papers—an eventful season and all this reminded with Chickering! I believe the Monument Gin has by two or more hats from New York and carry about a portable piano with them to entertain the people. I fancy I hear every body with its tuppence to or other Instruments from the days of David down to Wrede. Lordy hope I shall not come across them this a till!

The next writer chronicles the process of Romeo and Juliet (I omitted to mention page).

The concert last night was Mr. Mme. Carvalho in the ideal, charming, inexplicable, mellow style. But I will not say but her style was assisted by natural advantages. Her part was a Carvalho part. Mr. Orton delivered himself in Faust effects de force without many out-cursions of him. A tenor by any other name like voice will never stand against such: I mean if I to see Curly like people a costume. Charles Perry Troy Barry and Mr. Isaac will understand my meaning well. Destructive contrast and the general mischief-free-for. So the concert began to be equalled by the Lyrique Francaise.

At the Opera, the "Daily Review" has been reassured that the payment at 1 was said of giving some response to the actors to perform in the Circle. Carlo the treasure part of the said artists, however, being heard to-night in the same opera and the other Mlle. Emma Abbott Schloss in the same part. Mlle. Carlo Carvalho was more and there was a third name and a considerable attention if the Mme. Carvalho part. That figure Count you as well a great Mozart and the "Flotte Fledermaus" is expected to be thrown as Chloe. But as those are beginning to be used what we shall be able to look for in some to "Etoile du Nord" and Robert the Devil. Can't remember to the Audubon of this Union. As the final Prize Concert it frequently was and those good house when Adelaide Phillipps

cello; Chorals: *Ehre sei Gott*, *Andreas*: Bookhorn; *Hymns*: Weber: *Prophetin*, *Chorus*.—The Salomon, Gilmore, and other more harmonic concerts swell the list by the Overtures to *Heimkehr aus der Fremde* (Mendelssohn), *Rose of Figaro*, *Don Giovanni*, *Semiramide*, "Merry Wives" (Nicolai), and many not readily recalled. Of course there are always a plenty of the lighter sort.

J. Moscheles's opera, *Thina* with Orchestra Behr-Orch. Pastoria, op. 42, arranged by Lanz.(B. J. Lang); Mendelssohn, Rondo, op. 29 (Pixis) Andante spianato and Polonaise, op. 34 Chopin (H Leschhorn) Weber's Polonaise E. Kroeger (No. 3) Barcarole, pl. 10 were in the symphony Concerts. In the Orchestral Di on Perabo played Mendelssohn's Capriccio in B minor and Miss Joy (pupil of Lang) do Isolante Spanish, &c., &c. Of Operatic Under this head also, we may pass on the Toccata in B by Bach, orchestrated by Esser; Mendelssohn's *Capriccio Brillante* piano and orch.

II Chamber Music.

Concerts of the chamber music of Chickering's hall, have been very limited. We have needed to be on a the hoped for series by Mr. Dresel and by Messrs. Leonhard and Krahmann. But we have had *four* concerts by the Mendelssohn Quintette Club—a quality afternoon that we have been wo l to, to be sure, of strong Quartets, &c.—what never more choice could pass concerts by Ernst Perabo, music of which more called Schubert Mendelssohn Schumann Beloved" by Carlyn Petersilea; three "Beethoven Matinées" by Hermann Dienel; a Chamber concert, by Misc. Perabo-Lang and Hill husband, wife Otto Dresel and other occasional ones, —that is none of Mr. Perabo's Pianos, for instance. Among them I as well as in the larger concerts, we have heard fin the first time many solo or concerted pieces by great composers, particularly by Schubert and Schumann. Three of

I. G. Bach The Chaconne, the Violin Violin Piano in G minor. A and Caprice, violin and piano. Preludium in A minor piano Caprice, violin Concerto C, for three pianos (accompaniment to on 4 fourth piano) Prelude and Fugue in E major and in B A minor, from Well-tempered Clavichord; Partita, No 6, in E minor (4 movements)

Haydn Solo in C minor piano.

Haydn String Quartet in C flat, op. 64; in Trio (in G) pf. no. violin and 'cello in 3 sets).

Mozart Quintet (arrange) in G minor

Beethoven Quintet in C flat op. 4; Quartet No. 11 in E flat, op. 74 (review) Sonata in C minor violin and piano Septett, op. 127 ("Kreutzer"), 3 Quets. Sonata in A cello and piano Sonata in C minor and piano 13 Variations, pian violin Fugue, pf. no. op. 35, 3 vcs (twice) Grand Sonata, no. 10, in G flat Sonata for piano in 3 sets, op. 14 No. 2 Sonata, piano and violin, op. 30, no. 3, No 1 Sonata for pf. no. op. 31 No. 3, in flat Trio, op. 70, No. 1 B flat Sonata piano and cello, op. 1 No. 3, G minor, Sonata, op. no. 10, No. 3, D Trio in G flat, op. 97 (first in) Sonata, piano and violin, op. 24 in F Sonata piano, op. 96, A flat Quartet in B flat, op. 11 Sextett, piano and violin op. 20, No. 1

Hummel Grand Septuor D minor, piano, violin horn &c. (review)

Mendelssohn Piano Trio, D minor op. 49 String Quartet, A major op. 13 Trio in C, minor op. 66 Prelude and Fugue in E minor piano, from "Forty Temps" Prelude and Fugue, in D major, *Mélanges* Overture, for for 4 hands

Schumann "Les Contrastes," for two pianos, with 5 hands.

Schubert: Piano Trio in B flat, op. 100 (twice), Do. in B flat, op. 99 (twice): Rondo for piano and violin, in B minor. Fantasie, op. 15, piano Sonata, op. 42 E flat; Sonata, B major, op. 147, Sonata, op. 120, A major; Sonata in C minor (dedicated to Schumann); Rondo in E minor, op. 30, No. 2. (four hands); Fantasie in F minor, op. 103 (4 hands), Fantasie in Sonata form, in G, op. 78; Variations (4 hands) on an original theme, in A flat, op. 35; Sonata, F minor, op. 143 ("Four Impromptus"). Twelve Variations in A flat (posthumous) Scherzo fantasie (posthumous) D minor.

Schumann Toccata for piano in C, op. 7 Kinderscenen, No. 8 Novelette, in F major, op. 21 the three romances Sonata, V sharp minor op. 11 Sonata in G minor op. 22 Concert 1 in A minor op. 54 (with piano accompaniment) Variations for two pianos Fantasie-Stücke op. 26 (4 pieces) Concert in E flat, op. 11 (piano and orchestra) three Romances for oboe and piano. Adagio and Allegro, op. 70 for horn and piano. Canon, No. 3 in major *Etudes Symphoniques*, in form of Variations, op. 13. *Abendlied*, arr. for violin and piano by Joachim.

Chopin Rondo Fantasie-Impromptu, Cabriolet Nocturne op. 65 Obermeier in G minor with piano accompaniment Mazurka in A minor, op. 67, No. 4 Prelude No. 18 op. 28 Etude, No. 5 op. 10, Scherzo in B minor (review) Polonaise Cabriolet Fantaisie Impromptu and Polonaise; Barcarole, Waltz &c. &c.

Rossini Piano Trio in A minor, op. 34

Wennewski "Legend" for violin.

Czerny Sonata for piano and violin in B flat. Grand Duo from Servia, Quartet in F, op. 10

Reinecke (*Leipzig*) Sonata, piano, op. 37

Rummel Sonata, op.

Rosenhayn Chamberwerk Duet for piano and clarinet, in D flat, op. 15.

This was the instrumental music which although we are not able to make the list entirely complete. We have yet to enumerate the Orchestra, &c.

Music Concerts in the Horace Music Hall are still kept up every Wednesday and Saturday noon by a crowd of other musical suggestions has prevented our giving much attention to them for several months past, and the slight add I on to the hall's appearance is not sufficient to justify comment. The pictures for the store part have been Mrs. Prescott, Mr. Lang Mr. Thomas, Mr. Willcox of St. Whitney. The performances show frequently a single piece of the first frequently one of the 2 Mendelssohn Sonatas now and then an organ Concerto of Handel Mr. Thayer, but altogether seem from Chronicle and those of other musical Fourth Organ, overtures, transcripts one of Overtures, Symphony movements choruses songs, &c. &c. Nevertheless in so many instances (it has gone on now for three years and a half) and with so many repetitions, the genuine part of what is fairly available for purpose has been used over and over. To the real lovers of organ music it is a comfort to find that he can hear in one a fine and have a good Fugue or Overture of Bach or something else fine in fairly rig

Last Wednesday the rock it was in a rather relief by the rosers in the Organ, after long absence (most of its Germany). Of Mr. Jarvis's last in which played with 11 th, here to-day the great Passacaglia and Fugue in wonderful style one, in C minor and a lovely Choral Variation (Choral *Vergnügt*) of his master Bach. a Theme and 6 Variations by Th in a still as an elaborate and very effective *Finale* to and Fugue and a sweet and unusual *Larghetto* of his own composer besides in speaking to be a great an abundance of the title and even in the last scene not on use of the movement of days or hour him.

Mr. A. P. Peace has his Annual Benefit Concert this evening at the Music Hall. All our readers personal know who Mr. Peck is, and have reason to feel obliged to him. The duties of Superintendent of that Hall are not light, demanding a clear head and watchful temper; and Mr. P. has done his part in the manifold covering for our musical enjoyments to the satisfaction of all parties. He should be remembered on this more especially now, because he was a loser to a considerable amount, by robbery, during the recent fire in the ticket office. His assistance a rich array of artists: Miss Louisa Moss Adelaide Phillipps, Miss Nettie Stanley, and our own Carl Mr. C. W. Sudlow, Mr. F. Boott, Mr. J. S. Cary, Mr. C. W. Clapp the young pianist Mr. B. J. Lang, and Mr. Leonhard in all, the fine to-toss lists presented from Europe Messrs. H. W. Warrent (basso) and Jules Winterbotham (tenor) Mr. S. N. Hubbard, Mr. Wilcox for Organ, and Mr. Howard Mr. Dow, accompanist.

Salem, Mass. Last Monday evening the old town rejoiced in its first "Symphony Concert" given by Mr. M. S. Bowers, with the aid of Miss Adelaide Phillipps and Mr. Bowers's symphony Orchestra" under the direction of Mr. B. J. Lang. The object was to raise funds on the erection of the music hall, which Salem surely ought to have. Mr. Bowers is a noble man, and has some very musical people needing rather a delegation always to our Association and Symphony Concerts in Boston The audience was large. The programme was

Symphony No. 5, Op. 67	Beethoven.
"Ocean thou mighty Monster,"	David Paul Brown.
Overture in "A Midsummer Night's Dream"	Mendelssohn.
Cuban Song	Winifred Wray.
Concerto in G minor	Mr. B. J. Lang.
Overture to "The Village Barber"	Mozart.
Wedding March	Mendelssohn.

The Cheverette Piano are evidently attracting the eye of attention in the musical metropolis department as the French Exposition. Witness the recent purchase of one by Englehardt—an English house under Music Abroad. This week correspondent (in our last) though he gives us names is not name the Cheverette (or by "the American system") piano, we are to understand the complaint been heard first invented and patented by John Chickering. Many years ago, and used by other makers on the patent run since.

The *Transcript* publishes the following:

A Gem Organ in this City.—The Church of Rev. N. F. in the largest Instrument ever built in the United States. In an unusual an by any gratifying to the lover of Music, who should visit Church of Rev. Henry Ward Beecher pastor of the church.

Brooklyn N Y May 1 1867

Messrs E. J. G. G Hook Boston Mass.

Gents now—In reply to your request, it gives us great pleasure to express our satisfaction for the new organ which you it in your pch at Plymouth Church. It has given the utmost satisfaction, and I believe it combines more real usefulness and power every necessary feature united for belonged instrument. The tone of reveal also great and is most excellent from first to last of the. I have had much experience and we have in Europe & America, and I consider your organ of its kind unsurpassed.

Yours truly

Digitized by Google

I shall always be grateful to you for this labor of love as I am sure a man, as well as of gratitude, and shall ever be thankful that anyone pays me attention. I am, truly, yours,

HENRY WARD EMERSON

Musical Correspondence.

FROM APRIL 7th.—We are now fully charged with concerts—several in the space of a few days—a little too much, and some and all sorts of pieces. Last Sunday Mr. Alsop gave his 5th Soiree at Chamber Music at the Music Hall. The programme included Mendelssohn's Serenade Trio in C minor, Beethoven's Quartet in B major op. 18 No. 6, a Trauer Scene from the "Magic Flute" arranged for piano and cello by Beethoven, and Lindy Mayer's Quintett in D minor with the lovely Finale. M. Dressel was the pianist.

On Thursday evening Joachim gave his 4th Soiree of Chamber Music at the Salle Pleyel. The programme was very fine, and before it he has four:—

Quartet, B flat, op. 59, 3rd no.	Beethoven.
Trio, B flat, op. 97,	"
Adagio and Fugue,	Mozart.
Ballade (Recits for Violin and Piano),	Joachim.
Minuet,	"
Romance Violin solo,	"
Quartet, C sharp minor, op. 59, 1st no.	Beethoven.

All Beethoven as you see—with a rare treat in Joachim's Ballade. Prince-like pearls these are very natural, chaste and the lovely Adagio is a masterpiece of a delicate treatment. Alas, Joachim has a queer, nervous, pale face, and rich it quality and many he MAYER with passion and abandon which are—happily—rare.

On Friday afternoon the reign of Beethoven musical entertainments was in its supremacy by a concert in the Champs Elysées, at which were given the following selections

1st new movt., 10th Symphony,	Beethoven.
2nd movement 5th Symphony	"
Violin Concerto,	Von Weber
Melodie,	Haydn.
2nd movement 1st Symphony	Beethoven.
3rd movement 2nd Symphony	"

Certainly no door as a no finer, which was the adulation for.

In the evening Pasdeloup gave an orchestral concert at the Cirque Napoleon, and lend me the annexed bill

Festival of Lobgesang, with Chorus 300 &c.	Mendelssohn.
Adagio Quintet, op. 29,	Mozart.
Recitative and Aria, sung orchestrally,	
Wedding Chorus, Lohengrin,	Mendelssohn.
Ist Part of the Creation—	Haydn.
Salve Pro Pueris	Bach.
B minor—Gavotte—Finale.	
Scherzo &c. (Soiree),	Rossini.

The invitation to bling was extended and pushed to 30 people an hour before the commencement of the Concert, and hundreds were unable to gain admittance. The attendance of the evening was the index of Joachim. Never have I heard such a marvellous thing, as his rendering of the Mendelssohn Concerto. It was a silence of more than 4000 persons was breathlessly it let such a very note was perfectly distinct even in the most remote portions of the auditorium.

When he had finished I was fairly engulfed by the enthusiasm of applause which greeted him. The tumult beat down on him from all sides. Those on the platform crowded around their brave comrade and acted like a parcel of madmen. The Bach Suite was wonderful by quaint and lovely, and it was so thrumming, lively as ever how strange the same played as it is widely pervasive for the dead master.

P.

Music in the Moravian Villages.

NAZARETH, PA. May 8.—This will probably be pleased to learn that a musical and interesting a live occasion of trust in this ancient village of Nazareth a Moravia settlement that began in 1740; and that the here for the first act it must be celebrated by both young and old.

The musical history of our place dates back as far as 1781 when the Principal of Nazareth Hall bestowed a "Collegium Musicum," which had its yearly reunions, and soon gathered around it all those who had a fondness for harmony and judgment the bassoon, flute, clarionet and all stringed instruments. Since then only and a while days many changes have taken place in these homes of the Pine, and other people. The appreciation of the beautiful in the forms of a purely sunshine rolls one citizen has, in some degree warmed into more generous spheres, and the ever increasing zeal, the more child like, yet purest faith in an origin, with the doom of a purity and communion worship.

Such musical gift and taste as exists yet Prof. Ab though it has passed through a no minor passes of neglect and deliberate—when the works of the great masters were to it as the shell on the table sideboards and their were furnished and forgotten,—even and since some now gone as age age up, and inspires all around it as with the love of tone.

At the time we are interested in having an excellent Sextet of brass wind instruments under Mr. Neil who is the same and he if improvement a practical musician, a fine performer also while skill and practice. In addition to the wind instruments of the Sextet and at many hand the Misconceiver of Nazareth Hall coach organ choirs, of the tones of the best instrument and we have in pains of classical selections such perfect train up with most of the German choirs of the adopted Watchland.

Then we have some remarkable pianists, violinists, flautists, who delight our little musical public. When a concert of fresh vocal and instrumental music is given, the young ladies graciously lend a helping hand, and then the most remarkable lessons extensive and frequently challenges the attention of a virtuoso critic who may chance to be in our by wayside, being into these retired precincts.

Last, but not least to the youthful Misconceiver consisting of also boys of the Hall under the guidance of their old teacher, who not only part in the grateful satisfaction of the audiences attending the Moravian pastor, as they are called, which are invariably given at the close of a session.

A few months ago we had a pleasant series of fund as in aid of the Southern Relief Fund the programmes of which was as follows:

Chorus "Behüte dich Gott"	Mozart.
Trio Violin, Flute and Piano "Sonata"	Haydn.
Instrumental "Grand Overture"	Beethoven.
Recitative and Aria "Ich will"	A. C. 69
Grand Sonata "Sonata in C major"	Mozart.
Orchestra, Pot Pourri from "Norma"	Bellini
Trio Violin, Flute and Piano "Grand Sonata"	
30 pages by 8 parts Solo and Duo,	
Chorus, March	Solo.
Orchestra, Pot Pourri from "March"	Verdi.
Trio Violin, Flute and Piano "Grand Sonata"	Haydn.
Vocal, Piano La Flor de Norbonne"	Beethoven.
Orchestra, Pot Pourri from "Overture"	Verdi.

In a few stirring villages Bethlehem grade constitutes a large portion of excursion thought and in addition to the comparable body of itinerant as to found them schools of musical instruction are numerous, and given to those who seek proficiency in the art. Many celebrities repair at Bethlehem to hear and be heard and the whole intellectual atmosphere is redolent of harmony.

During the past winter the Philharmonic performances, and afterwards repeated twice, Schumann's "Paradise and the Peri," which they claim to have introduced to the notice of we American public. How was the it in many by, a concert my having no data as to the subject.

Here as well as at Nazareth the struggle is with the ancient moving spirit of the age with the "as the world goes," and in consequence the "Star Spangled Banner" knows a larger audience than Beethoven's Ninth Symphony a Mendelssohn's "St. Paul."

P. M.

Special Notices.

DESCRIPTIVE LIST OF THE

LATEST MUSIC,

Published by OLIVER DITSON & Co.

Vocal with Piano Accompaniment.

If I were a voice. Song	"	*R. Kemp.* 30
A beautiful poem; happily united & made.		
Mistletoe Polka. "Come, come"		*R. Mahler* 30
A fine polka, in the first place, and the words which are set to it are elegant.		
Douglas, tender and true. Song.		*Lady Julia Scott.* 30
A fine piece of words and music. The song likely to be widely known. One of the best of the kind.		
Wilhelmine Gems. Song.		*Schubert* 25
Shawm of tears.	"	35
Such belong to the order of "The Maid of the Mill," and are fine specimens of delicate sentiment.		
Italy. Night on the plains. Song.		*Mendelssohn* 30
The Husband s song.	"	30
The Housewife.	"	30

The last gives vent to the young composer's recollections on his visit to Italy. The second out is from good "home songs." The beautiful title of this sacred melody (embracing its quaint musical character

Beneath his forth through the night Song. *Jones.* 30
A handsome air of Jones. Song and Chorus.

This first air of days pathos, and the second very lively. The tie song in a Whalgen at every 16 which form it is used as the "A song of India," or "Jones."

Passing my door. *H. Marsh.* 35
Quaint and most sue darling. Song. *F. Berger* 30
Watching " *W. G. Wetherell.* 30

Affects fair, that they are to this peculiar style which I some likely to be popular.

Sing me to sleep, mother. Song. *Anne Hunchard* 30
Come back at Kathleen. " 30
Let heart rest on your cold. " 30

The most remarkable song begins as those on to the last, and they are by one composer.

Instrumental

Mountaineer Waltzes from Meerbeinlieder.		*Jost* 60
The well known melodies make into a set of Waltzes.		
The Mount. Camp celebrates.		*Alphonso.* 30
Es Ernst. Pas redowalse.		*Pasorger* 60
Rather showy in piece of moderate difficulty		
Hide waltz, simplified	4 hds.	*Hallak.* hh
Balero. Festival and Birth-day "	"	*W. Imole.* 40

Each of pleasing, and, of course, well arranged.

Fulton we reminds

Quintet quaint March.	*J. C. Moschet.*	35
Soldier's March	*E. C. Moschet.*	30

Both are quite bright and catchy and are bad

Ladies reception March.	*Neukrantz.*	50
Sounds from Jordan.	*Jones Burchard.*	30

A fine March.
Birth-day Polka.
Fusion Schottisch.

Three pieces of very pleasant character, by an lady composer.

Ki Ki-Wilson. Nocturne. *G. W. Wilson.* 35

By a good musician and teacher; pleasing and easy style.

Le Ravenna Waltz. *C. De Jonas.* 30

A moderately easy, but not rough, waltzing a simple graceful melody along it quite brilliant. Of moderate difficulty

Turnbella. *W. Kube* 25, 15

To be played very softly and a good specimen of the kind of piece. Plain practice.

Books

THE MUSICAL SCALE. By *Orson F. Biddle.* $1.25

A theoretical work of good fairness and value. The Reading 60 exercises a quite original, but fearfully prosaic and.

MINIMUM MUSIC.—No 8 of Arnold's small the composer being two more for piano instruments, or four hands thereof. Revised and corrected. All the compositions a variety of tunes and measures in addition. Reprint. Books and also to work of Arnold's small series.

Google

Dwight's Journal of Music.

Whole No. 683. BOSTON, SATURDAY, JUNE 8, 1867 Vol. XXVII. No. 6.

O L O.

BY JOHN A. WHITTIER.

He bent down the work of a true man,—
Crown him brave with the oaken bough!
Weep over him tears of woman,
Strong manhood bows above him!

O dusky mothers and daughters,
Night of mourning keep for him!
Up in the mountains, and down by the waters
Lift up your voices and weep for him!

Take up the burden, O Union,
Mourn for thy Son portrayed!
As thy feet by the war-storm beaten,
Drop thy tears of mourning!

For the harvest of treason is reaping,
The forest of treason is still;
And the pen he in war plucked and chosen
The long years may not fill.

No duty could overtask him:
No need has well nature,
Or ever our 1 ove more ask him
Than treason the work had done.

He forgot his own need for others,
Himself in his neighbor lost long;
He found the Lord in his suffering brothers,
And not in the clouds descending.

So the bed was swept in the air,
Where'er he was the doors wide swung;
Against a hero bolted bars
The strength of his life was flung.

And he has now his eye was darkened
The shadow of the incorruptible;
And know why he his our pet banished
The voice of the supreme singing.

Ah, well!—The world is discreet.
Those are plenty in peace and well
But hear was a man, not to be had
Sometimes to advance of Sun,—

Pinched off the old bark when the bloom
Was slow to renew it,
And put in the Lord's work the thinner
When noise failed us to!

Never rode to the wrong's redressing
A worthier paladin
Shall he not have the blessing,
"Good and faithful, enter in"?

—*Atlantic Monthly.*

Music in Vienna in the Year 1700.

[Concluded from Dwight's 26th of September.

The complete picture by the Imperial family of Austria through so many years had profound historical effect, and musical knowledge and taste were generally diffused among the princes and nobles of the empire. Some of the smaller provinces, like Esterhazy maintained complete musical establishments, even to an Italian Opera. Others were content if they could have as their family chapel a musical Mass with orchestral accompaniment; where that was impossible there was at least a small orchestra organized, frequently composed of household officers and servants, who were selected with a view to the greatest effect of blending so as to form to a band of wind instruments, a string quartet, and even on a single occasion, piano-player or violinist. What was said in the earlier chapters about music as a necessity for the courts of the ecclesiastical princes, applies in a great measure likewise to the secular nobility. At these palaces and country seats in summer some entertainment had to be provided for many otherwise tedious hours and in their city residences during the winter they and their guests could not eat, dance and play cards all the time; here music got to be a universal and a favorite resource; at any rate it was the fashion. Besides persons of high birth, those who were near and a high social position by their talent endeavors to excel, followed that example, and opened their saloons to musicians and music-lovers, nearly moved thereto by a real, sometimes by an affected taste for the art at all events supporting it and furthering its progress. Hence arose an enormously great demand for chamber music vocal and instrumental, but especially the latter. The demand brought with it the supply by encouraging genius and talent to work on the direction, and as the quantity grew of instrumental music rose attained the first rank in the world.

During some months of the year Vienna was filled with the high life and variety of America, but from other parts of the Germ e centers There she spent the most of their time at their own little courts came for a short time to the capital others received the habit, and up the capital their most residences as I may call their estates only in the summer. Many a noted composer also stood in the service of the former class, or at least was brought occasionally for a short time to the composers as Mozart by the archbishop of Salzburg Haydn by prince Esterhazy by the latter also distinguished composers as virtuosos, who lived in the city were frequently taken into the country for the summer and then they were treated as equals and lived like high gentlemen. Thus Salieri as the great of prince Schwarzenberg Schenk of Auersperg Mozart travelled with Lichnowsky to Baden, Dittersdorf with Count Isenberg in Troppau Gyrowetz visited Count Fünfkirchen, and many others in a similar manner.

A further reason of furthering the Art was the ordering and purchasing of compositions, and not merely from composers of established fame, like Haydn Mozart, C. P. E. Bach, but also from young men yet struggling for distinction. The double benefit of pecuniary support and the opportunity to show their ability Thus prince Kinsenkirchen and Count Esterhazy bought of the young Gyrowetz his six Symphonies Esterhazy ordered of him three Masses, a Vesper and a *Te Deum*. Auersperg employed Schenk's talent for his private theatre and so his chamber music, the catalogues of private collections in those days contain long lists of manuscript works, which had been ordered on purchased of composers now entirely forgotten.

Instrumental virtuosos, also were not permanently engaged in the service of a prince or a theatre, sought on a rule the reward in their stations and successes in the private concerts of the nobility If they were composers at the same time, they brought their compositions to a hearing in such concerts The reader of the life of Mozart will remember how directly he depended upon the concerts, to earn a living in himself and family On the way that, except in London a musical public as we now understand the expression did not exist in the year 1111; In Vienna at least, with ca 200,000 inhabitants, a virtuoso seldom ventured to announce a concert, for which he had not already obtained a subscription sufficient to secure him against loss, as the part of those in whose residences he had already produced his talent was secured. Thus Mozart, on a letter to his father (1781) announcing his three subscription concerts, mentions 6 engagements to play at prince Gallitzin's between Feb. 26 and March 23, and 4 at Count Johann Esterhazy's for March; and in the following year Leopold Mozart writes to his daughter that her brother's piano between the 15th of February and the 12th of March had been carried at least 11 times to the theatre or to prince Kaunitz's, or to Count Zichy's Tarnowzer "containing about 40 players in Vienna and he be recalled" found in these opportunities and in his income a rich means.

But this circumstance requires some further observations.

About 11 years before Beethoven came to Vienna, Riebeck, where he speaks of Art in that capital, had written: "Music is the only thing in which the nobility show taste. Many houses have a special band of musicians in themselves, and all public musical occasions show that this department of Art stands in distinguished estimation here. Here four or five great orchestras can be brought together all of them incomparable. The number of virtuosos proper is small but as regards orchestral performances, one can scarcely hear anything finer in the world. I have already heard more 10 to 40 instruments play together and they all give such a correct, pure and distinct tone, that you would think you heard a single supernaturally powerful instrument. One strikes and hits at the right time, all breath all what instruments. There are about 400 musicians here, who are divided into certain companies and often a not together many years unorganized." (I 127)

How many such orchestras were still kept up in 1113-39 I cannot perhaps impossible to determine those of prince Lobkowitz Schwarzenberg and Auersperg may be named with certainty Count Heinrich von Haugwitz and no doubt also Count Batthyani brought their musicians with them when they came to the city for the season. That Esterhazy *Kapelle*, which had been dismantled after the death of Haydn's former master

Google

ertoire had been not yet reached. Franz Grandwirthsitz (or Kreutzlitzer) had hurled but to a "*Harmonie-Musik*," a union of eight wind instruments (oboes, clarinets, bassoon and horns), as was then very customary. Rarer than such a band, which had to play during dinner time, no dietary supper to *Don Juan*; a score story in the room Mozart had added from frequent personal experiences. Prince Carl Lichtenstein and others had also their own orchestras.

The grandeur of the Esterhazy and Metternich capitals, Kinsky, Clamm, Moritz Thun, Rasoumowsky, Salm-Puchitz, Spork, Fünfkirchen, Troyer &c. vied with Pl. Auersperg and Hy. Apponyi's society. Many of them had also palaces in Vienna, and as the season is, if not all, of them passed a part of the year there, and took with them some of the most skilful members of their orchestra to render chamber music, and to form the nucleus of a company when Symphonies, Concertos or large vocal works were to be performed, they constituted them part as well in its musical as in the political and social life in the manner mentioned.

In one respect no change had taken place since the visit of Napoleon's last Kaiserin, that years before (1813). The nobility (in any) was perhaps the only element that in the whole year people took part in the joyful era, and fit fight easy dispose on its sensual, pleasure-loving character demanded from tons and artists in a most extraordinary. Owing to the generosity of the court and nobility the general prosperity of the public, and the incredible cheapness of the means of living a multitude of artists from abroad could take Vienna, and support themselves for life there without any fixed engagement a thing possible at Berlin at the most only for music teachers and especially for teachers of the piano; all of whom at that time, and certainly with reason, were best of all in Vienna.

In another respect a change had occurred in the character of the music performed. "Vienna was certainly at that time" he says "more to Paris the first city in Europe for practical music and it lacked really but in German music. It the work represented. The works of foreign masters penetrated there with very great difficulty,—it is so everywhere the case, where people assume they possess the only true Art and the best taste and to find self-sufficiency in themselves to a single hand. Until then it had been as then with Berlin in which the composers, as in Vienna and Paris, lived by their productions."

The following ten years, after this judgment was pronounced had produced a great change, in all Germany was no longer a dunkenin. Thanks to enabling it to the Mozart fell within this period that yet composers were uncommonly virtuosi in their character, and habits in public, which compelled other composers to follow in the way which he had opened. Operas had just come back, enriched with the treasures which he had gathered during his last stay in London. Van Swieten had drawn his step in Berlin learned to appreciate the works of Bach and Handel and their schools and I received music his return to Vienna (about 1789) a deeper and powerful influence on the musical taste there.

Thus were all the conditions precedent for the

[illegible] as an Art in Vienna fulfilled at that time; and in one field, that of instrumental music, in a degree unknown in other cities. The extraordinary results in point of quantity produced in those years may be measured from the trials catalogue (1799) of a single music-dealer, Johann Traeg, which in Symphonies, Symphony-Concertos and Overtures (the last in a quantity) contains the enormous number of 313. Whoever is disposed to regard the so-called "Repertoire classique" of our time as something new need only read the above account in the newspapers of those days, to see supercopiosities of Symphonies in almost endless variety in *La Tempesta, La Bataille, Sinfonie Singe en 1 mouv., Sinfonie romantique for la nature, King Lear, « Gelob's Misanthropen »* (15 Symphonies by Dittersdorf) &c. &c.

Perhaps it was only the crossing fancy of the time from Paris, which had become music mad of the public by of carrying instrumental music still beyond the limits reached by Haydn and Mozart, perhaps those dreams had been but vagues and mists on the impression of a something which one only half made out, reached, and held by partial but concealed. Admitting such a possibility then and the [illegible] and Vienna was the place for the eternal [illegible] room to pass near it the field, as Lanner had been 30 years before to Centurie for Hamlet.

(To be continued).

Theatres in Germany.

Our neighbor the *Saturday Review* Gazette, has quite a lecture from [illegible] night on "R. L." Here, for instance, is one, which we commend to the attention alike of our theatre-goers and [illegible]

Saturday Review [illegible] 1861.

It's power would not the drama in its best dress and loses in what a train of performers the theatres no longer by wear training and a current negligence carried by the poet to whom it should interest and success he must evoke in the [illegible] With these [illegible] a wholesale dissonance and at [illegible] a management and much general honour of [illegible] [illegible] [illegible] The theatre many attempts to make the taste of the [illegible] [illegible] [illegible]

doubtless think them very strong of their applause, and indeed that enthusiasm which takes one fourteen by rotes is hardly ever seen here. No singer wants encored response the acts as well as, but here majesty, and often when an actor considers an encore as over fatiguing himself, he contents on taking the to vere bow in the same position in which he was last, and that gentleman is informed from among a dozen up and here.

Several elementary and operatic events relate the month the English plays and actors in Germany, to which we have referred in our letters from the people. The Hamlet of Mme the property of the to or partly no- dered to be the Wilhelm Meister Schröder as. At the are as pull from the State a very interesting it is to see that the good will that the thinks themselves are as perfect as possible. An Shereon good en- ject them her deserve to find and expenses and a preference of taler- ment these he supposed to the principal Leipsic theatres are twice Theatre of course in the corresponding to the, at a city Germany as the opera and theatre as a musical concert, a gallery of paintings, so gently And not a Conference into

[From the Daily Advertiser.]

Othello.

AT THE BOSTON THEATRE, MONDAY EVENING, MAY 20, 1867.

Upon the shore, I among it on, my
I watched the terrible air
Blue up a tempestuous troops on
To a vast ocean of agony
And copper and darkness;
With shouts of the many voices upon the shrieks,
I no sketch of an outward given upon the height
And then the lights of it spreading wrecks of
And blue of lightning in the night.

O, Shakespeare! Elder daughter
Seemed raised in the heart of man!
Thou didst life again, one house,
To forget a dead page,
It all real with the ultimate power
Of immanence and rage.
The the pulse and the emotion that we are,
Alive we must know them
And from depths the mute soul to the must be
Warms thy galaxy in myriad
The dust more pulses and we produce star
Forever ting-ing deeper.

What wonder debt of gratitude
To thee, reality of music dreamer!
Those heritage grace of authority
Apollo, yours! and heights still all his bounty
Broke of mortal and empire
I gave one artist, losing a gone!
Showing earth patient physique of man nature,
We may rank! mention in it!

Thus, also, passionate woman, soul,
But overflowing in it manifold beliefs,
Of words in human, thou! it means divine
And we grow we in seeing an enjoyment,
As persons who possess less joy little
If we consider the plastic measure in Shakespeare the type, measure of the desire,
Jealousy huge nature another love

The vengeance nothing comes- its sound his fire,
Or leaping throws a eye as his mouth.
The mark through every miserable acting after
The blinding noise ignited by the room
The sinking torture of jealous jealousy,
The growth of crimes, motionless image the I you,—
The true terrible incident of Othello,
And now, the dusky prominent of the throne

Music in the Boston Public Schools.

In School Committee, April 12, 1867.

The Committee on Music and Rooms at submit the following as their Report

In a re ng the operations of the school-year which has just closed, your Committee feel reason for congratulation and satisfaction in the general progress which has taken place in this department of instruction. They believe for some reasons not to be fully explained—often not foreseen among which may be mentioned the adoption by a large and handy vote of the school Board of the order suggested in the present by Report of the Committee, making it the duty of every teacher in the Primary Schools to devote at least ten minutes in each session to regular instruction in Music. The further introduction of the music charts into both Primary and Grammar Schools has been accomplished as rapidly as circumstances would permit. More unity, method and consistency of teaching has resulted, and a greater interest and appreciation of the branch of their study is beginning to be perceptible, on the part of the teachers themselves.

In the Primary Schools under the faithful and intelligent supervision of Mr. Mosher, the plan of a more thorough and comprehensive instruction is now in the music and accompanying the and is a much-needed forth its beneficial results. The result of the Organ ion to be as it School Report in a last year: the body of the Report a record of the progress of interest in the study of the Normal Primary School, as indicated by the in his fifth fourth school-of classes. This programme, with some persons read teachers, and is now carried out more in by in the plan of instruction during the second and first classes may very properly be re-inserted here.

I. In the Schools

BEGINNING OF ELEMENTARY INSTRUCTION IN MUSIC BY RULE IN OTHER PRIMARY SCHOOLS.

Requirements for the First Year (Second and Fifth Classes).

(1) Pupils should be taught to sing by rote (the exercises and songs will be found in the first seven pages of "Hall-mark's Practical Course in Singing," Part I.), using the only secondary and unaccented, in the scale Sound One, Two, Three, Four, Five, Six, Seven, I and 8 by the syllables, Do, Re, Mi, Fa, Sol, La, Si Do.

(2) They shall be taught musical notation from the black-board, beginning to copy the notes and other signs upon their slates at the following extent as—

(a) Notes, short and long

(b) Measure, Bar and Double bar

(c) Rests, short and long.

(d) The Staff Degrees (Lines and Spaces)

(e) The G clef

(f) The first six octaves of the scale, in the key of C, written upon the staff with the G clef

(g) The signification of the following terms *p*, *pp*, *f*, *ff*, and also the repeat

(3). Music about the table; notes.

(4). Other songs and exercises at the discretion of the teacher.

Second Year (Fourth and Third Classes).

(1). Continuation of first songs through Hallmark's Part I., by rote, with a view to the next beginning the same by note; also the following additional characters in musical notation

(a)

(b)

(c)

(2) Double, triple, quadruple, and part pitch tones, including Accentuation and measure of beating the time.

(3) Music about the daily prayer out also in and famous songs and exercises at the discretion of the teachers

Third Year (Second and First Classes).

Pupils for transfer in the Grammar Schools should be able

(1). To sing all the songs and exercises in Hallmark's Practical Course, Part I. *again*.

(2) To describe, by its intervals, the Major-Minor music scales.

(3). On hearing a musical phrase, to tell in what school of time it is; also to describe double, triple, quadruple and accented tones, including accidentals and manner of beating the same.

(4). To write, at dictation, the whole, quarter, and eighth notes, and their corresponding rests.

(5). To write the staff and the G clef in its proper place in any key.

(6) To write an alteration upon the staff with the G clef the tones representing the following sounds or

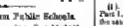

(7). I hold chairs located upon

(8). To sing, by rote, simple melodies in the keys of C, E, and E Major.

(1) To write the scales of C, G, and E Major upon the staff with a clef and their progressive tones; also to name the position of the sounds composing these scales, in their order.

(10) To explain the use of the $\frac{2}{4}$, and $\frac{3}{4}$.

Book, Hohmann's Practical Course, Part I

Of course it has not been possible for the music teacher to give his personal attendance every day of the week in all the schools; he has had to visit two schools on this ground. No indeed! has it been possible to give to them but two or one period in a fortnight of them more than once—since I using the past year at all. During the greater part of the time he has also been considerably absent upon certain professional duties—and I am, on the whole in the different districts, thankful that we have not possibly greatly and imperfectly exercise the six hours instead of daily—and as but as it is teachers of the schools visited become learn all themselves let the subject and duties of the music the teaching time more intensely, learning them to carry on in such with the manual to be in practice of normal—when and pupils in the other groups of schools to act in matters the same train. In many answering the teachers have caught up, as I remarked a year ago, rule and facility, the whole the music and in practice are teaching and for a morning although and this he a season among those teach is an heavily written and in conflict musical Boards—the appetite to teach themselves as intelligent in the drey rudiments of the art, long-lived training Some who are most conscientious and apt in communicating a knowledge of it the last few months of school-time—the results are not to be taken care. We feel greatly an object to point out and mention, by name those schools which the greatest success have achieved in this particular more is often to show how immediately they would appear to be not favor of self-esteem and also of self by other upon in which the best Instructor must has been and from the teaching of the instructions of the Board as that record has been more clear this part of our duty to a future Report.

Among the most important of the beneficial results of such teaching in these schools where the regular teachers have thoroughly and faithfully grown up to have as a of music of attractive it the progressive of musical first section—a note is not to be looked for and the of the principles of the Board has been called in anticipation in the practice Reports of this Committee—in the practical by, sure read-ables of the practicing as only "*principal*" *pupils* are as it has been called. The causes to which such high of the local musical success by adjacent interest portions to many of our city schools of the grade are in all the present day, prevailing very prevalence in and as in any like and a education, may be assumed, without fear to be long Illustrations taken from and noted down on his upon a term a schools which shall be for the possess intentions. In spelling, as for example in the short *quarter*. In a piece in the teacher of the pupils pronounce in after her and a second to spell it after the following fashion

E Mosher.

Three-fourths c, h, o, n three, d, n, s one three-four.

The longer depends upon the peculiar temperament

Digitized by Google

of the teacher: it is generally rather dampish, and heavy; and the others belong to the notice-boy: the most energetic teachers almost the old of musical training cannot long resist the influence. Of course there is none.

In the recitation of arithmetical rules the text is of a rather livelier cast, usually in the major-key: and the rhythm is more marked. Thus

(a) Addition tables

C major.

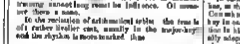

(b) Subtraction tables

G major.

(c) Multiplication tables

C major.

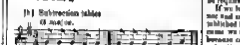

(d) Division tables

G major

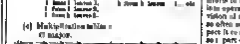

These tunes are not confined to the Primary Schools, but are found in the Grammar Schools and the lower grades of the Girls' and Boys' Classes, adding variously to the latter's hitherto elements that are to be dealt with as best they can be in the earlier stages of Grammar-school instruction. It is but justice, I must say in this connection, that whenever the co-operation of the Monitors—the accomplished teacher of Vocal Music, Mr. Perkins, Jr.—has been available, practicable, and his admirable exercises in the formation of the tones of the child's voice, pursued as part of daily practice, by the teacher, this vicious habit has proved nearly if not completely to cease.

It need be this place to say that the Monitors, or the part of them who have acquired a good deal of practical knowledge in order to be able to teach, is successful. The Committee have already expressed their thanks for the degree in which they could be further reports. Of course the possession of this annual number on the art of this time for a great aid in this branch of instruction, and given interest and zest to the work. But such services as these, where the very rudiments exhaust, as we have seen, is not exempt at the expense of the higher branches of the School and be no duly attention to this subject can find an relief except by means of system. The hope is my belief that the appointment of Vocal Music (as that Committee have) has rendered its little good service—and of all as a consideration for the effect of teacher in our Public Schools. Such an I very difficult matter for any one to acquire the knowledge and capacity of Music to enable them to begin as pure an to children in this interesting art intelligently and with pleasure to themselves. "Training," says Currie, "that is thought fortunately is singing is not acquired and it has been practised from infancy upwards as to become habit, nature does not attain the gift, persistent labor does what nature will not." I think I am converging from infancy, as also he says that the habit formed by birth early instruction. It is a matter of experience that children of 11 semester age attempt to sing unsuccessful, and much if Music is attained in the perception of tones. And the school, *the teacher for* someone who may wish to acquire it may expect it if he at all will may fit us to expect those who have some organic defect. The difficulty will be considerably more at first according to the complexions or long it all best has allowed in a practice 30 minute the most,—just as it would be if he had no system his power of language at a an age. He is the may acquire it. 1866. what is more, he is quite possible and worthier by many at most. If he can distinguish that can't more differs from another in pitch and length he has musical capacity sufficient, to say the least, for all it is important."

In some of the school I recite, the Mayor Teacher has, at the request of the Chairman of the Director Committee, met the teachers as I body on some half-day in each month for the purpose of general assistance for his particular grade, and as one such plan, I generally adopted throughout the city would, in the mind of your Committee, prove of great service. The more and the more have been encouraged in that to such schools as have shown the greatest proficiency in their musical experience, in order to observe and profit on the method I instruction. All this is well, and it might perhaps, be better if some still more different general plan of normal teaching could be devised: a considerable assistance upon which should be required of all teachers.

If we have I such somewhat at length on the manner and method of musical instruction, as was published in the February Schools of Boston, it is because we attach to it such essential importance, and because of our earnest desire that the interest and efforts of the teachers as my co-operate with us in all efforts to carry the system thoroughly and efficiently into operation. It was, like those belonging, to the division of our school system. It is here, as we have so often said this instruction in music, if we can expect it to attain to anything like a satisfactory result, so I part of our Common School teaching ought to engage and its faithfulness to be like bread days and more. Time, and not otherwise, can be secured such useful and practical knowledge. All the ten we are able to furnish in many gradations of the Grammar and High Departments of our Schools.

In the *Twenty-sixth Report of Schools*, of which there are at present only a few left to number the same plan of instruction be upon in operation—for as I go farther—with its most instances, most remarkable and gratifying results.

In the *Seventeenth Department* in accordance with the recommendation of the Committee in a previous Report, the change and supposed utility of the musical instruction now main upon the whether who will believe it a it is equally merits at all the schools of the grade himself personally instructing the first and second classes. Under the energetic and efficient supervision of this gentleman, instruction in music in the higher grades of the Girls' and of two half-hours each week, with the most pleasing results, being conducted as rapidly as possible to all the lower classes of the grade, corresponding to the Primary Schools which pursue not in this division namely, the Adams, Brighton Street, Eliot, Franklin, Hancock Lawrence, Phillips, Quincy and Warren Schools. Of Bowdoin, Chapman, Dwight, Eliot, Everett, Hancock Lawrence, Phillips, Quincy and Warren Schools, many attentions in music is in close given harmony a perfect [illegible] upon by the music teacher—as well such [illegible] from the music teacher in can be spared from his attendance at his other upon classes.

This latter opportunity is quite upon what has it hitherto been accomplished, for although the Rules and Regulations of the Boston Schools make [illegible] music instruction of his pupils on the part of the assistant teachers, very little if any regard has been paid to this requirement.

The [illegible] reasons are many that serious difficulties have hitherto existed on the proper carrying out of this rule. These difficulties they believe, will hereafter be in great measure removed since with the close of the present year by the opening in all musical lectures in the Grammar Schools will have reached as, there is all the grades of these schools, a class of [illegible] be prepared to the Grammar Schools. But, to secure a proper and system also attention to this branch of study it should fall to all classes to be fixed and appointed time to some particular each day's programme of study as has already been given, more urged by the Committee in their previous Reports. Two half-hours in each session for [illegible] are such instruction—a little specialty by the regular teachers in every room follow up the [illegible] plan that this already here will be fully the case in the Primary Schools, would be sufficient: [illegible] would secure in a very moderate [illegible] of subject of such general interest and importance as will appear when contrasted the [illegible] with the [illegible] as we are other of [illegible] to a record of the best of the Grammar Schools of [illegible] corresponding to new [illegible] department be given below.

* Sect. 12, Chap. 2 of the Regulations [illegible] Schools [illegible] Music [illegible]

† [illegible] Primary [illegible] Schools [illegible] Grammar Schools [illegible] Music [illegible] Schools [illegible] Music [illegible] Schools [illegible] Music [illegible]

Horn M. Stanton, in a letter to the Committee, in reply to their inquiries on that subject, "it affords me gratification to give my testimony in favor of the practicability and value of your efforts in inaugurating a thorough and scientific system of instruction as vocal music as an element of popular education in the public schools of Boston. I may remember that a strictly scientific course of instruction in vocal music is not only practicable, but exceedingly economical, in view of the high interest the schools of Boston ought to feel in the moral, intellectual and moral culture. The advantages of such a system, when put in practical effect, show in a reduction of about one thousand girls, less than 12 years of age, were enrolled from all causes, but only about the same degree of success in this department of culture. The relative would be in those reduced, provided musical instruction had been begun at the first. For the administration of pupils to the Primary Schools by the Public Schools Committee [the School Board] at 6 o'clock per quarter, and the number had not to exceed this, the same degree of success in the study of music, as in the other branches of study. Rather than exceed the limit of 6 this train is required in speaking and reading which considered ability to read by the time of entering and should be sought in conjunction with it. Vocal music is one of the most useful agencies in the discipline of the school. The [illegible] of my judgment it is better age since, generally, than the age of 6, among that becomes more manageable and pupils, and a happy spirit and temper of mind, which would prevent most of the petty cause of trouble, doing, for which punishment is so often resorted to. Vocal music has the influence of waste and I am to be heard the formation of a cheerful and amiable disposition, and the development of the strength and moral qualities of character. I am sure that it will be found to be a most efficient and powerful agency toward by the School Committee and people of Boston. I feel confident in predicting that the pupils, generally in the higher age and attainments, would read as I would be happy to have you witness them. It ought to read by and more thoroughly than they would the study of the school devoted to speaking books. And any earnest hope within the work we will contentedly from may be put forward with the pupils of the humblest classes of America, as they graduate from our schools, will be found trained to all responsive to in his wide to compass and in a moral that pupils of the best order of [illegible] the U.S."

After such practical confession of their views, your Owner may give words of their intention in regard to the letter unless the Board on certain requesting that I desire to and appointed [illegible] music in all the schools of the Grammar Department [illegible] practicability in all the schools, I and form, as the most necessary passed in addition to the Primary Schools in the Grammar Schools, and soon each year. And, if it is impracticable in each schools together in the first before adding the necessary [illegible] teaching practice of the new duties to be work to plan a proper General to meet [illegible] throughout the lower rooms. By the present requirements of the School, the Board insure a much need for [illegible] by the above teacher to personal instruction to fit specially in the first and second classes I teach school of that description, as I have done in the school. In the purposes of musical instruction into new pupils, to each of with the music [illegible] duration a half hour, at such times as the engagements with the pupil classes it will be a inspecting and give an hour per to the teaching, the regular teachers in all the common [illegible] to prepare more portion of each day in the branch of study.

The second [illegible] proper testimony in the Grammar Schools I beg leave to be permitted to [illegible] or citizens, as in the Primary Schools, the moral charge furnished by Mr Moore and Hammond and exercises from Hammond, Misses Wilhelm and Welch, in some degree supply the need. Not with the two proper classes [illegible] in their performing and to [illegible] Report, it has been a pleasing exercise but the names [illegible] to an each book in their session of the interest of teaching as in his judgment the thought best,—the pupils supplying themselves with the books whenever required. The text-book now so used in the upper classes is an adaptation of the system of Lowell Mason, by Jonas Hall [illegible] which follows admirably upon the plan of Hohmann. In use in all the Primary and in the lower grades of the Grammar classes. Connected with these progressive exercises of Wilhelm and Hullah is a variety of well adapted pieces of music selected and noted [illegible] arranged by Mr Marshall,—the whole forming a comprehensive and handsome volume for the pupil. This book the Committee have recommended through the Board, and Mr. Tewksbury has addressed to the Board as a necessary and important aid to the teaching steps of the [illegible] a copy of which Add to this point the Committee would appear refer to the views it is presented by them in a former Report [two printed reports were issued for the year 1867] in which they express their hope that before many years we may have a system of music adapted expressly to our system of Public School instruction. Such manuals, in Grammar, adapted to Primary Grammar and High School instruction, they believe would be more in the line of the present Reports [illegible] to adopt a set of [illegible] through [illegible] plan of musical history in the schools of Boston—which, when completed, should be reorganized and adopted as the standard text-books of the school, and be furnished to the Reporter and his Sub-Reporters, any immunity of copyright, or the interest or emolument of any author or publisher [illegible] to the Reporter.

In the *Girls' High and Normal School*, as heretofore, this department of instruction is under the charge of Mr. Tewksbury. Here the Committee have observed with pleasure, a growing interest and appreciation on the part of the pupils, as their musical studies [illegible] year to year. [illegible] the interest and the more thorough attention to this subject in the Primary and Grammar Schools, by which the pupils of an average musical manner and mechanism, the pupils now coming to a more [illegible] and musical [illegible] and of delivery a good deal [illegible] of facility in the reading of music [illegible] and [illegible] and [illegible] and [illegible] [illegible] and form and accompaniment. Two [illegible] week, of an hour and a half each, are appointed equally among the three classes of the school.

In the *Primary Schools* of the school, for the [illegible] lessons in Hammond Notes, normal instruction in the next [illegible] music. Illustrated by [illegible] [illegible] [illegible] [illegible] given by Mr. Hood.

J. BAXTER UPHAM,
JOHN F. CHARLES, } Sub-Reporters.
FRANCIS B. UNDERWOOD, W. H. CUMMINGS,
Committee on Music.

Music Abroad.

Leipzig

The annual examination exercises at the Conservatorium took place on March 31 April, concerning the first of which we have received the following translation from the *Leipziger Tageblatt of April 1st*

"On the 31st of April the first of the annual public examinations of the Conservatorium der Musik took place in the Gewandhaus Hall. The programme comprised six pieces for the piano two for the violin, and one for the violoncello. In the first concert Hauser, Director, of Berlin, [A duo Concerto by Hummel, III movement; Mlle Wagenseil of Hamburg, [Concert Polonaise in [illegible] Rudolph Jansen [Allegro in F Newport Rhode Island, [Rhode Pellman in E-flat, by Rheinberger; Eugen Rudorff of Pollnow [A duo Concerto by Weil, [illegible] Gregor Kogel of Leipzig [Allegro Concerto, Beethoven, 4 movements and Charles Hagy, of Harrisonburg [II. and III movements of the same Concerto] The vocal was represented by Emma Leibold Saxonia, and Henry Lum of St. Petersburg, the violoncello by M. Julius Hegar [2 of 3 Bach]

The large audience of invited listeners [generally only seen here on similar occasions] signified their approval of all the performances, but especially [very successful] those of the two youngest and smallest [Josephine and Hinderwalla, the former of whom is fourteen, the latter thirteen years old,] by thunderous applause. With them chiefly rested our expectations pursued, by many quite unfounded. A superior however who has always deemed it his duty to take not so much the opinion [illegible] more or less select [beneficiaries] skilful to whom it [illegible] equal and fulness, a certain [illegible] of art, developed by long and steady interest in upon good musical accustomances, cannot be denied; so to [illegible] for [illegible] the principles of the art itself [illegible] to be in its [illegible] as well of the art and the music school, in also of the young artists themselves to some most [illegible] and discouraging finding [illegible] upon the [illegible] of [illegible]

"The Examination at the Institution, which is [illegible] for its high renown in Mendelssohn Bartholdy, as well in Germany and the London It takes annual list of teachers and celebrated names as Moscheles, Moritz Hauptmann, Ferd Hiller and E. F. Hoffmeister and found, rejoiced [illegible] closer and more attentive [illegible] which [illegible] [illegible] [illegible] boost so distinguished a position. For we only rightly how respect and since that tasks an Institution [illegible] [illegible] [illegible] world-wide [illegible], and the solution of this question we are unable, for the most part, to find in these Examinations.

"Above all, every critic [illegible] must have from [illegible] the constantly our duty to define our position well, before we examine more closely this, as well as from following Institutions [illegible] [illegible] [illegible] [illegible]

mastery displayed only the result of severe technical school and unremarkable industry and perhaps from this point may claim corresponding recognition. Only we could have wished from Mr. Kopyl a somewhat subtler appreciation of the character of which among other things, his occasional glances toward the audience could not at all be considered as an assured indication.

Of the violinist, Mr. Lehr represented the respectable routine gained through industrious study. Young Dawydow however I is so at his youth possesses in addition to this technical ful the inspiration of bestowing talent, with reflections that are quite in style and sense genuine. M. Hegel first by —whose manner of his instrument gave token of ex ceptional composition, and unknown to hospitable interpretation, he stand upon the same ground with Mr. Hegel."

Dwight's Journal of Music.

BOSTON JUNE 8 1867

Music in the Public Schools.

We copy to-day in full the Annual Report (written by Dr. Upham) of the Committee on Music, embodied in the very elaborate Annual Report of the School Committee, a formidable document of 350 pages. It must surely be read with interest by all who believe in Music as an important element in popular education. Such a full read and pondered, it must go far to convert those who are still unbelievers. It shows what hopeful and liberal remarkable, progress has been made, and what is our fair and Gamaliel ans at hand, but in many very one of our 250 Prima y schools, so teaching nearly every child to sing maybe more both by rote and by note, by that rare teacher like L. W. Mason, who of late has been sent into the world on just this mission to show how it is we the children and their teachers too, to music, what wonders can be wrought at the same time by another equally gifted teacher like Mason in bringing up the rarest together with the health, of the young how happy the children are made by the exercise; and how much more cheerfully with a thing hearts and cheer on the, they go from it to their other studies how it promotes the love of order by giving them the rate of rhythmical apparatus—so long seen by us the leading members of the School Committee with the heads of Schools have come to see such much the good of it, and how pleased and inspired by what they saw the teachers in the several rooms of nearly all the schools have made themselves scholars of the gentlemen all told to and have qualified themselves to carry on the exercises in the same spirit as those musical class rooms. So that word Heed —of course it is very simple, rudimentary stages, not in the least sense of the word, but it largely becomes a vital part of our whole common school system and the Committee, having these ideas by abundant practical experiment have gained courage to establish the Rule that among the studies required in the literature for the office of a teacher in whatever grade of schools must be a certain power of teaching it music,—a rule which is fast becoming ridiculous throughout.

The time asked for the exercise as we think is one only that the hour could be but truly rare if it did no good. No one pretends that it does harm, and the general testimony of teachers and committees witnesses is, that it is doing incalculable good. By the tables in the Report it will be seen that of the 251 prima more than half an hour's time is made relatively in their studies, as there do to the schools Germany to which our foremost educators have long pointed us the best models. But it wonderful how much may be done in half hours, in ten minutes, if done daily, with live energy and the sound and natural system. We here now a School Committee to the whom it is no conviction and duty of conscience we have found the two here (and we should name also Chelsea, and Mr. Hosmer's up Mr Mason's good and the Commons Schools), who in themselves supersede the art of teaching children music: we have got the children interested glowing with the cause of daily practice and hundreds of their teachers heartily participating in the work: the idea, the fact is fast taking possession of the community becoming a part of public opinion: the harvesting the seeds sown. Shall this be by failing back? The moment just before complete success is always an anxious one. The School Committee be well, therefore, a thus annual Report to still re-forces their plea, re-states their arguments, fortified by new experiments, that a good work as well begun, as full of promise should be protected to the end: that no neglect, no cavils of should ing Timonses or partisan opponents, shall be allowed to interrupt the necessary in our growth.

The Report in the most significant is view of a recent Agreement of the School Board of the question of including that Musical School Festival, at which has proved so hopeful now for years. Happily it as such a small minority of dissentients exist. Such restless spirits there are at all ays to raise doubts and opposition to all whatever is above of culture, and to whatever lies out square with the most literal and hard unit ation. Are they not providential snags of best we fall ashap in good works that require faith and persistent labor?

It is one of the accidental but not final, fatal difficulties of a popular government, a time all storm a voice, and nothing ever gets to any good discussion that there will be against us in perhaps for the same spirit of self-assertion would delight in pulling down anything at all fine and nice, look up to the moral and spiritual elevation of the race, which has tend and zeal and and sacrifice and patient build up. No doubt, these would be fault-finding at fashion if people is like any, who would like to have the Public Garden or even the Common lear to every child cut on building lots and sold because no one every person's sense they can be looked upon as superfluities. For the very reason, to soothe this need restlessness of a respectable tendency to harmonize tastes and ages hearts, a love universal needs to spread of the high interests of the Nations characters and manners, to provide the poor of man with that instinctive reverence a link good with the sense and culture of the Beautiful, to a good Music is an schools.

Music in Boston.—Review of the Season, 1866-7.

One who

Having wanted up no wealth it Instrumental no Musander the two bands of Brehmer and Chamber Music—as which we might have added a long list of Organ, compositions of Bach, Handel Mendelssohn &c., as well as the Fourth Offertorre of Batiste Wely and the like, but that it would be essentially a repetition of the list we printed for the year before,—we come now to the larger and the smaller forms of vocal music. Leaving out the solo, as before, as such works and authors as may be considered classical, and a bona performance marks the progress of taste and culture in a sound direction. For it would be an endless and an idle task to sound up all the sentimental songs and ballads the hackneyed commonplaces from Hatton opera, many of these merely written to show off a singer, which fig ure in no and of recital concert "popular" concerts, and all to always, everywhere, I no choir audience, just as the commonplaces of sentimental poetry are known in every countries where Shakspeare as well known and felt. We begin with the oldest.

III. Oratorio.

Boston still looks to a single source for all his opportunities in this kind. The old Handel and Haydn Society may of a coherence stem not has grown to consciousness and power as well as numbers. It now musters a chorus of 300 voices for its oratory performance,—a number which a few years short some only at the end of a great Festival—and it has already had two Festivals greatest choral singing in New York—whether in character of course, than any individual spectacle of like the latter yesterday at best grotesque crowds by numbers or mediocre bands and "Drums and Trumpets" only) yet with the Messiah and Elijah.) Our old Society is the yet all that should be no sense know better and to own Mendelssohn, and Haydn doing as they can and should in encouraging success, to help or at. The first of its pieces and the choir a decipher certainly improved from year to year and in in the choice of means the conductor has been kept very high

This year Messiah being on Passion—that will one a most fitting) the number of public Oratorio performances has been 11. The works performed have been Haydn's Creation (one second Christmas time), and Jephtha which though given here many years ago, may be counted the novelty of it as seen. Haydn's Seasons Mendelssohn's St Paul, Elijah, and Hymn of Praise this last with Rossini's Stabat Mater made up a concert on May 16 when Jenny Lind sang. In Jephtha the Overture to the Mirbel and the Hymn of Praise we had the benefit of Mme. Parepa Rosa a noble vocal and style in Elijah we had also the superb contralto of Miss Phillips in Jephtha a new Miss Kellogg. Mr. Hague was borrowed from New York for the part as have been served no greatly but for the most part well and very well, the leading on an occasional "chorus soloist"). Mr. Hosmer and Mrs. H. M. Smith to augment likes. S. Carr and Mr. Mann Ramrod, the occasional Mr. Jarvis Wentworth and Mr. W. A. Mitchell for tenor and bass solos and duets Mr. W. Wilson and J. F. Wood for in use.

Jephtha must be say now to consist in the superb fugue, St. Paul was the new work of last year. The Creation and Messiah great and never to be forgotten are only of stories with us,—so much so that it would not a miracle at least a new inspiration, to fit to chorus out of the old enumerations hobby, Israel will fit, it is going them. Even Elijah and the Hymn of Pra ise are getting to be as familiar as household words and all our musical listeners. The great musicians there I hope are to widening the field of our musical resources in great works of it is difficult studying and bringing out other great works which by the fantastic world have been put no great a claim on us as may in our list. First the mass of a chorus are too busy to set to work with mastering energy upon a difficult new work, as we by Handel's contemporaries and to boast his equal. Time the material economy of such a society the eye is outward and remedy to exercise, so easily forgets its real resources! Its purpose, of learning things not doing things for Art's sake being imposed by some splendid opportunity as the chance presence of a famous great singer,

Digitized by Google

lists using the easy old thing over again for the hundredth time just for the sake of presenting, for the people part and record the bill to us hear the singers, the singer being the first question, the music schoolmaster: the property is so interesting so easily won, that the same round of characters like her to repeat it indefinitely; indeed here not more few, who can all know by heart, personal just the right sort of background to which to display the Nightingales and Hyacinths which we set all every where. And we do not care whether we ever know Salvation Rock or not? Perhaps for that we need a new Society, more social, or, newest dash of elegance, who would devote themselves [illegible] entire

the *Hospitant*, the Choir was inactive, as none else of his three had lived sacred Cantatas. We confess we sometimes wish that the Handel and Haydn Society would either become a great deal busier or take up quite a different occupation in music and words. Has we might without costs any dispensation and build up another on a new foundation. We have rejoiced more than once of late years at the orbation of new wars since: but perhaps, after all new wars needs new bottles.

ST OPERA

Here the amount is longest is The German Opera-ic, which proceeded as well, this season, and though many of its stars have several times been drawn together again at New York and Philadelphia our Theatre has not been open at once. We have had no *Fidelio* again: no *Hudson Tell* as Meister can in a concert one last performance of *Don Giovanni* as Weber as Churchill, none at the new big good things which we have not long to wait to hear.

Ballet Opera, making a headquarters in New York, will visit it for a few weeks at time playing every night in the week, and the Academy of Music the repertoire above. Between an assist, which now and then one of the latter fashion from Lucca, such as *Il Trovatore*. We have had two visitations, each for a fortnight, of

Miss Kellogg's Troupe consisting of Miss Kellogg, Miss Carlotta Pooh Miss Adelaide Phillipps, Mr. Theodore Habelmann, Signor Montanari Rampti and Tom Isaacson, Rommel and Bach at least, Annoni Orchestra. They gave the following opera

Ballad *a Somnambule*; Rondinelli Lucrezia Borgia, *Lucia Elisir d'amore* Fiorella Verdi's *Traviata* and *Luisa* In suite of *Le Nozze* Giovanni's *Faust*, Auber's *Fra Diavolo*, here it's *Zampa* (first time a Rooney Beyreiter's *Huguenots* and Star; the North Star, Reeds Ongaro as Count—Count—perfect *Romeo* a opera over as *Lucrezia*, the Vaud roles &c. one Stile Pock is to our public who made a good mark. In such roles as the Somnambula, Traviata in Star of the North," &c. it was the young and beautiful Ada alle Hauck, who listened by reason I favorite and I a singer of the provinces. Miss Kellogg took her lead as usual in light and lively pieces. Miss. To in all the American Hall for Orchestra and other concerts parts. Big Rooney was the great real musician of course in the Hall her Lucrezia and Cleopatra As conductors Herr Bergmann and Sig. Torriani Hermann now and then Mariotti a power.

That for a sing a week some the Max Strakosch concert, consisting of Miss. Parepa-Rose, with her extensive acquisitions of the Bateman Concerts, Ingalli, Fu ranti and Perkins, accompanied by Miss Phillipps and Sig. Rudel. They performed the *Traviata* *Il Barbiere*, *Lucia*, *Don Giovanni*, and Verdi *Ballo*

We have only to add the week's experiment of "Pilton Opera" in the Music Hall what *Don Pasquale* and *Lucia* were such great parts for Sig. Bellini and the Robertson Girl sisters, by Miss Isabell, Mr. J Whitney and Mr. Farley tenors, Mr Hotchpiece, Guilmette and Mr. M. W. Whitney, basses,—and one record is complete.

V. CHORUS VOCAL MUSIC.

J. B. Hatch Aria Arie "Ethereal dew" from the *Frauenwunder* (Mrs. Cary with orchestra.)

Cecilia Song, from Wallenstein's Lustlie (The)

Hunters (with tech pretty ry chorus) "Lisbonne is, wann wird rückkehren," 16 movements of Cassone.

Aria "Wild oats. Thy unspeakable Sadness," (Mrs. Cary)

Aria (with violin obligato) "Troubadour, noble Knee," (Mrs. Kemp)

Harpers "Maurin des Pyrénées," Air from *Nicolo* (Miss Phillipps) twice.

"From a gipsy Lassy" from *Fedora*, (Mrs. Rose) "She shall be free."

"Other notes In a Procession.

Sei agobila Pleis, Hymn" (Sig Portani).

Chorus Aria "On high" from *Orpheus*.

Mozart Priest's Chorus "O Isis"

Concert Aria "Non temer" (Miss Houston with orchestra).

Rose Air from *Fedora* "Solche berghaftlichen Laiten" Mr Rudolphsen)

"Deh sarà, de (Mrs. Cary Mad. Frederici)

"Non si muore" (Rudolphsen, Fortesti)

Duet "Crudel perche" (Miss Parepa and Pontoni)

Cantatrice Song "Mademoiselle," (Fermani 24 Duet "Ecco d'amore" (")

Aria "Basil, tent" (Parepa)

" "Non mi dir" ( )

" "Ah! mi basia" (Delgado).

Song "The Violet," (Miss C Laring).

Air "Purple mant" (M. Fortes)

" "Vo' fa' il signore" (Miss Phillipps)

" "Gong'a di fior" from Tasso (M. Rose)

Tenor Aria "Comanza," from the *Semiglia*, (Mr Kruckmann)

Duet from *Un fior Tutto*, (Misses Laring & Ryan

Baritone Aria "Hymn to Joy" in 16 Symphony Quartet (Cantoi) from Fidelio.

Concerted Chorus in "Scenes of Athens."

Duet, (Soprano and Tenor) "

Scena "Ah! perfido (Miss Rose, Mrs Bailey)

" "Adelaida" (Delgado & Rudolphsen).

Pianist's Air in Fidelio (Rudolphsen)

"Get down Gods, Scotland" &c., from a Sacred Cantata (Rudolphsen).

"Mercies," op. 13, No. 1 "

" Rockford."

Song of the Lord (Miss Houston)

Cantatrice "Ah! non credea," (Fermani & Fortesti)

Grand Duet Are Mozart (Miss Fursch)

Wedge Hymn from *Tannhäuser* (Miss Fisher).

"Hail all hail" from *Le Nozze*, (Miss Rose)

Bible Chorus from *Chorus*

Recent: Prayer from *Moses*

Trio "O ye, I am"

Duet "Open our hearts," from *Stabat*

"Hark we hear," from Turco in *Italia*.

"Thanks be to you" from *St Stephen*.

"Hosannah," from *Crescendo*.

Recitative from "I am Tell"

Tannhäuser Oh! Lisa," (Fermani)

Cantatrice Non maggiolin," "

Aria "Bel raggio lo," (Parepa-Rose).

Trio pastorale from *Stabat*

"Lungo il tormento (*Il Barbiere*)

Miscellaneous "Wallpaper Night, (Parker's school)

11th Psalm "When Israel came Egypt came double chorus, etc.)

Schiller's "Ode to An die Freude" (Orpheus)

Double Chorus from *Orpheus* Praise of Athens

Angel Trio from *St Job*

Part Songs The Schoolgirls," "Forest Bells," (Hunting Song "

Two-part Song "May bells," &c.

Songs "Zuleika," "And Filagelia dies Gassagna," Morgengruss." "First Violet" "Spring Song," "Time all the young hearts were fired."

Sometimes Chorus, 320 Twelve, (Orpheus).

"Et Incarnatus," Trio and Chorus from Mass in E flat, (Parker's Club).

Barcarolle (Miss Abell, Miss Laring).

Thekla's Lament, (Miss Ryan)

"Thine is my heart," (Miss Ryan)

"Lachrymals" (Rudolphsen).

"Fe fodsel Bowery," (")

"Ye blet des Bolt," (Miss Bennett)

"Every Soul is cast to shadow" (Miss Laring).

"Shadow rise" (Rudolphsen).

Song and (Miss Farwell)

The Wanderer (Miss Frederici)

The Red Kirne, (Mr. Kruckmann)

Schumann Part-Song "Good Night."

Hunting Song solo and chor from "Freischutz and the Pearl" (Frederici)

Duet "Liebesgarten," (Miss Ryan and Mr Kruckmann)

Duet and in 3 whole (Mrs. Smith Frederici, Miss Abell, Mr Kruckmann)

Spring Night 15 voices"

"Night-Song," (Miss Laring)

("The Lord is Tree," ")

"My Jesus my Peace," (Miss Ryan)

"Sanctuaries," ")

"Our Lord was Risen" (Rudolphsen)

Romeo Farce *Kyrie* (spoils spoil and chorus).

Slumber Song sung by Thirt

"How the shadows are falling"

"Zu lieben Wenn und Kosen," (Cooley)

"Wird er wohl noch meiner gedenken"

"Ein Lebewohnen" "Thekla" part of them.

"Wir kommen mein Wald,"

"Is Wald in Wa d," do.

"Im Wirte in Kellen Saume," (Heine)

"Was hott mein alter Konnen Wals" (Horse)

"Wie sehr ich dich"

"Wo Rose, In Lilie Als Tanbe."

"Und auf e n die Gruhlen Auge"

"Die Lotenkrone"

"Aufrauh"

"Abendi"

"Im Sommer"

Hans Sachs Festival pieces only 11 quarter. Harvard Club.

Xavier solos (part-songs)

Pers. Chorus Chorus of Warriors, from Oratorio *Jerusalem*"

Abroad at last 4 years.

He prepares *Solos Soprano* for oboe

Sacred Concerts On Sunday evening June 16, a concert of Sacred music will be given at the Church of the Unity (Dr Heyworth's), consisting of R. J. F. Pratt's mi n Hymn for Pentecost Mr. Perkins pianist the musical studies. Several of our best artists will assist.

Instrumental Hymn Society. The *Advertiser* has the following report of the annual meeting, Monday eve ing May 31 in Somerset Hall:

The president Dr J. D Upham president. After the records of the last meeting had been read, the treasurer Mr. Samuel Palmer presented the report which will be read and accepted. The net amount received is $1 105 50 expenditures $631 65 leaving a balance of $473 85

The report of the librarian Mr George H. Chickering was presented. The report stated that "all I now in the library during the year were sent out in sets or single parts with the exception of the new pieces" had been larger than any should be. Additional additions were 111 copies of the *Stabat Mater* and 110 copies of *Apollo*. All in good book form containing the most of the musical works in use and piano forte scores. The *Apollo* was introduced from last first, and generally received to the society in the secretary correspondence by the president, Mr Upham

The president next addressed his report giving an abstract of the doings of the society during the year.

Digitized by Google

Nine regular meetings of the governmental board have been during the year and the society has been called upon to organize five times. At all these meetings a gratifying harmony and good will prevailed. The roll-call has been answered, each time by a full force of the regiment. Three full boxes in every two rehearsals with good attendance (only six) of police performers in the Music Hall participated in the evenings of five hundred visitors, and audiences of fifty-a-half by sole hosted singers, and stands full with good success. Speaking of its proposition which had been moved in the interest of power music, to which the society in the meeting the president it proved the opinion that there were already more than enough of the kind. Opinions of the original members of the society were now living and it would never pass seconds 1871 just preserve the records. The question spoke of the civil 1 solemnization no more length saying. At all seasons it had been considered to be social meeting and called to such an ex. n as to be a great church to further achievements by the society. After adoption of some small amount of minor importance, in which [illegible] it might be handy, the report a ticket [illegible] the annual fee will be society to [illegible] the coming year and expressed a hope [illegible] be the society's work of the season as it had neglected the festival might be made successful in all respects.

After several members had spoken in high commendation of the suggestion of the president's report, it was moved to print it in pamphlet form for distribution.

The report of the trustees of the permanent fund—Judge Perkins, Nathaniel Hayes and the president of the association—showed the fund to be [illegible] 2,000.

The meeting seconded at the session 11 o'clock the society then went into the election of officers for the ensuing year, as follows [illegible]: *President*, Dr. Edward Jarvis; *Secretary*, Leslie Russ; *Treasurer*, William Baxter; *Librarian*, George H. Chickering.

The officers were re-elected. *Vice-Presidents* instead of the old Board, as given in the report of the following were chosen:

O. Ayer, Mrs. Timothy Titcomb, Sir Simon Herbert, Wm. B. L. Lane, E. C. Dudley, R. M. Lowell, Benjamin Seaver, Oliver B. Lathrop.

PHILADELPHIA. The German opera troupe (from the Stadt Theater) has given during the last week or two a series of performances in the Chestnut Street Theatre which appear to have given great delight. Certainly the repertoire of them in a week to week of short run is rather unique as to its list given. It included *Wallen Tell*, *Don Juan*, *Fidelio*, *Norma*, *Il Flauto*, and *Le Nozze Bisache*, as well as the *Huguenots*, *Robert le Diable*, *Lucia*, *Martha*, *Barber*, *Mary Wives of Windsor* and *Straddella*. In *Don Juan*, Miss Johannsen was Donna Anna. Frederici Elvira. Rosner Zerlina. Habelmann Octavio. Wilhelm Carlos, Don Juan. Hermann Leporello. Fraser had the till cast. Frederici Hermann said the season, with Johannsen as Siebel and W. Hermann as Valentine. In the *Jewess* a new tenor, Mr. Habelmann, Berlin made a successful debut. A new name Barnard sang the music of Raimbaud acceptably. There was a chorus of 40 voices, and a good orchestra, one of the best in Philadelphia. The Berlin says of the performance of Rossi's masterpiece

Herr Hermann's Rossi sang the part of "Alfonso" with much dramatic power and effect. Madame Formes as "Isabella" was good though there is a manner of singing nowadays to which she has not accustomed us. Walter and Mr. Chandler, as usual, were equally good as "Orsini." The generally of the following cast was also well sung by Mr. Habelmann, Miss Johannsen as Siebel, Miss Frederici, Miss Barnard and Mr. Hermann. Mr. Hermann's singing of the "Serenade" was a treat to listen to. His voice is a fine baritone, and his singing is free from mannerisms and a style of the performance of Rossi's masterpiece

Herr Hermann's Rossi sang the part of "Alfonso" with much dramatic power and effect. Madame Formes as "Isabella" was good though there is a manner of singing nowadays to which she has not accustomed us. Walter and Mr. Chandler, as usual, were equally good as "Orsini." The generally of the following cast was also well sung by Mr. Habelmann, Miss Johannsen as Siebel, Miss Frederici, Miss Barnard and Mr. Hermann. Mr. Hermann's singing of the "Serenade" was a treat to listen to. His voice is a fine baritone, and his singing is free from mannerisms and a style of the

The season of concerts completes sets of ranks as of teachers [illegible] stage two, manuals and one plays pedal key board. The following detailed [illegible] list of each as fitted of the company, the specification of stops, and the mechanical devices employed.

The stops are arranged as follows:

UPPER MANUAL.

Viol d'Amour	Flutetta,
Hautboy	Vox Humana,
Flute.	

LOWER MANUAL.

Diapason, 16-ft.,	Cornet Agabile,
Diapason 8 ft.,	Bassoon,
Roadses,	Euphonon,
Gamba,	Clarionet,

PEDALS.

Sub-ct.	Tibbet. Sub-ct.

MECHANICAL-TONE.

Full O pan,	Pedal Coupler,
Tremulant,	Forte Upper Manual
Manual Coupler	Forte Lower Manual

The compass of each manual is 1 to octaves, each clave s the same, commencing at each one a brothers, and low ng to tone [illegible] tone. Many of the above stops s ms by reasonable those of the and not already in the list of organs, had the variety and beauty of the combinations of which they are susceptible. [illegible] Viol d'Amour at 4 ft. pitch, and the Flute from CC to one in all. It is the softest in the instrument, and results it by reed by means of a peculiar pipe. The Hautboy is a solo stop, but of a very rich quality of tone upon other and resembles the Italian Oboe. In its use it not. The Flutetta is 4 ft. tone from C to one in all. It has a silvery but full quality of tone and is very fine when as a solo stop as combined with others. The Viol d'Amour is an 8 tone, from 3 octaves in. It has the clear, silvery quality of the pianola, and when combined with the 16, or 8 stops, the effect is terrific. It is a very full and a solo stop but is limited for effect in the full organ combinations [illegible] it is a solo stop. The tongue of the Hautboy used of is a reverse is but 1 21 of an inch long. The [illegible] measures an 8 ft. tone from CC to one in all. Its effect is grand, majestic, designed, as its name indicates, to resemble the human voice.

The 16 ft. Diapason is a full sonorous tone, of great depth and power, giving body to the full organ and, a necessary [illegible] addition stop. It is a 16 ft. tone from CCC to c in alt.

The Bourdon, also 16 ft. tone, measures the open tubes of the pro ed [illegible] stop, with the exception of six [illegible] tone of an open and [illegible] tone, is a deep, ready full character to combinations in which it is used.

The 8 ft Diapason and Gamba are 8 ft stops. The tone of each is quite sweet and mellow, possessing the wide diapason quality in a [illegible] degree.

The Cornet Agabile and Bassoon reeded stops of one of reeds of 8 ft. tone the other stronger; the lower octave and a half. This is the only set of reeds in the organ, and is of color.

The Fagotto has a marked stop. It uses being very peculiar and very different from the [illegible] harcelors if any one need it in quiet pastoral and orchestral, though not a solo stop, and adds greatly to the best tones of the full organ. It is an 8 tone. The Principal at 4 ft. pitch occupies above the Diapason and is many used as com mission with other stops [illegible] a specialty effect.

The Flute Harmonique is a compose of tenons set on resonance which is a composition set that of the largest importance. It measures about 4 reeds, 6 ft. 12, 8 and 16 ft tone respectively. The lowest tone of the 16 ft. set is [illegible].

The combined the mechanical stops closely [illegible] are the one and manual and [illegible] tone. The manuals [illegible] and [illegible] are powerful the two manuals [illegible] of the sweetest stops. The Tremulant is [illegible] Cornet Agabile tone. The Forte Upper Manual and Forte Lower Manual are regulators [illegible] to the each manual, while the two manual can be operated by the foot. Each stop works on be pneumatic principle a new feature in reed instruments.

The [illegible] of the great is [illegible] which [illegible] tremulant and [illegible] in every [illegible] front. It stands 12 ft. 3 in. high, is 8 ft. 1 in wide and 6 ft. 5½ deep. An interest curving [illegible] ing the various mechanisms from which the stops are [illegible] one to the top, the whole presenting a very beautiful appearance. — *J. Mus. Gazette*.

Special Notices.

DIRECTORY LIST OF THE

LATEST MUSIC,

Published by Oliver Ditson & Co.

Vocal, with Piano Accompaniment.

Let not sweet hope, Faber	*W. C. Baker* 40
Capable of great expression. Illustrated title.	
Thou art lovelier than the blossoms. Song	
	A. Glover 30
Tell me, darling, that you love me. B'g & Chor.	
	Dr. Ordway 35
Elaine's song: "Sweet it was here."	
	W. C. Hay. 40
Thine very being songs	
Tis sunset's fairest ere fall. Song. *Adrian.* 30	
O, what shall I do, dear " *Harraday*" 30	
Then you'll remember me. Comic. Music from "Bohemian Girl." 30	
Occasional styles but all good.	
Breaths of the West. Song	*C. C. Colvin.* 30
A fine, breezy Western song	
Queen of the Sea. Cornetino. "Black Creek"	
	Jeannette. 35
Little Fanchon Song & Chor. *W. F. Watson.* 30	
The reminiscence of the page, the boy Viscount.	
Boy Maggie Mitchell.	
Paddle your own canoe. Pan Guinee *Hood.* 30	
Life's sweet hour. " " 30	
Fine melodies for quartettes.	
Questions. [Fragt.] Song	35
The Pilgrim's song.	*Mendelssohn.* 35
Harvest song. "	30
A serious voyage of solid merit.	
Ave Maria. Song	*R. Frese.* 30
Along the ice harbour. "	30
Those clear as no years cool bright. Op. 27 "	30
Those 3 songs are perfect treasures of beauty, and will be her final every day in the third one, all the finer rhymes.	
We Miss thee from our cottage home. Song	
	M. B. Lovell. 30
Spiritual "Gospel" song.	
The children's King. Song	*Clement.* 40
A child's recognition of [illegible] Faber and poetry	

Instrumental.

Dexter Waltz.	*G. W. Warner* 30
Sauvage noon. Waltz.	*E. Mack.* 40
Sprightly piano, not difficult.	
Maggie's Dance of Welcome.	*E. Mack* 35
Includes the melody of a favorite song	
Serial Flowers. 1 Sweet pictures by	*Bellak.*
Nos. 2 & 3 of Polka Redowa	35
Winding of the Brook. Quickstep.	30
Jolly Dogs Polka.	35
Orpheus Galop.	30
These very pretty duets, well arranged for learners	
Nocturne. Op. 81 Chopin. Nos. 1 and 2, each 40	
One needs but to mention these to recommend.	
The only remarks to this time best good play	
can now receive these completely	
Florida Waltz.	*Coote.* 70
It is an arrangement in open alto. "Florida" over-	
tures noted about interest	
Algerian Galop.	*A. Lamont.* 40
Rough at the Rollo	*W. H. Wood.* 35
Not especially rough, after all. Slight melodies.	
La Petrarca Waltz.	*Count D'Orsi.* 60
Many intimate and of medium difficulty.	
Rocking Waltz and Whispering Melody.	*Wachtel.*
Children.	*C. A. Hardy* 50
A very graceful melody simply by mind. This lady composer has been very successful	

Mozart's Requiem.—Mozart's requiem will be performed during the month of January next at the Academy of Music. Preparations are already on foot and the management is giving out hints and promises of a splendid performance. I wish I could believe because of trouble in store.

Digitized by Google

Dwight's Journal of Music.

WHOLE No 684 BOSTON, SATURDAY, JUNE 29, 1867 VOL. XXVII. No 7

For Dwight's Journal of Music.

June Roses.

O sweet roses, that rose by your
Unfold your locks of wanton hue,
You know not that you bring me most
To all my heart holds true.

Long ago I lady fair
Gentle sweet and unassuming,
Your image the maidens rare,
I in my soul to worth your blooming

Spirits, weave your wizard spells.
Spirit sisters, faint and fail
Lilies, swing your silver bells
Sing your sweetest, light singale

Moon and stars, O smaller moon
While I watch my roses greeting,
Nearer nearer bring my love
With your coming and your going

O my white rose, as dear—as dear!
For whose toy palms mine are so
Close in your bloom from year to year
Forever and ever I love!

June 8th, 1867

Music in Vienna in the Year 1793.

Translated from Thayer's Life of Beethoven.

(Concluded from page 98.)

The theme performed in private concerts embraced all kinds, from the Oratorio, the Opera, the Symphony, to piano-forte variations and the simplest song. About a concerto during Beethoven's second visit (at Vienna (At last, as some relate, during the third) when arm raised by prince Lobkowitz Lobkowitz Esterhazy &hen rose berg. At concert Kinsky Tandemandorf and Somenschef; by Count to Appony Saurau Fribaut. Count and Schwarzenberg. Czerny Haydn, Felicity Fries, Strassido and Zichy by the Countesses Hatzfeld and Thun the barons Lang Fitzenstan von Swieten and von Keesy the Redoubt Regent Gremme Razoum by Fraulein Martinez, the banker Henickstein and others. Those among the best musicians and composers, too, whose circumstances allowed it, gave private concerts, in which they made themselves and their works known and to which their colleagues were invited. O'Reilly the Irish singer who was the first Basilio in the "Marriage of Figaro," and Mozart for the first time to an assembly of this kind at Koselouch, where the then favorite composers Vanhall and Dittersdorf were also present.

First Joseph Max, prince Lobkowitz, was, at the time when Beethoven came to Vienna, a young man (born Dec 7 1772) and had just married a daughter of prince Schwarzenberg. He was a talented pupil of considerable facility and both a devoted lover of music and he drew, (As he squandered his whole income so these and in 20 years became completely bankrupt. Both plan of Beethoven's supposed age he entered to or transferred by intimate relations with him occasionally they had disputes and (for years with one another as if born of equal rank.

The reigning prince Esterhazy was then Paul Anton, who after his death, (I to father (Feb. 28, 1790) broke up the musical outfit in town Esterhazy and last died Joseph Haydn after 30 years of service. He died on the 22nd of January 1794 and was succeeded by his son Nicolas, a young man just few years older than Beethoven. Prince Nicolas is hereditary grand father's taste for music, engaged an orchestra equal and was once known as one of the most zealous furtherers of Catholic Church music. The best composers of Vienna, Beethoven included, wrote Masses for the Chapel at Esterhazy where they were performed with great splendor.

Count Johann Nepomuk Esterhazy "of the field: (not at Frakno," was a son of 45 years, he played the oboe well and, what redounds to his honor, he had been a true friend and protector of Mozart.

Of Count Franz Esterhazy a son of 15 years, Schonfeld in his "Annals of Music" says "The great feat of intense genius on certain parts of the years very great and splendid *Acadème*, in which for the most part great and sublime works are performed were silly to Handel's heroine, the Semiter of Emanuel Bach, the Stabat Mater of Pergolese and the like. These occasions always bring together a select company of the best virtuosos."

It was at this time (1792) prince Joseph Kinsky (who died 1793 in his 40th year) who as a lover played Beethoven's compositions, and a professor at the Royal School and then young man of 21 years (of the musical masters are to be invited) played the duo with Louis Secau, page of honour and also still very young man, the second Franz Weiss, (who on the 16th Jan 1795 completed his 15th year), the violin and Anton Ruff as his son Nicolas, a boy of 14 years (born Dec 18, 1778), the violoncello. It was in fact a Quartet of boy virtuosos, of which Beethoven who was then years older could make who he pleased The 2d of the 3 sons was Marie Christine 1858 (1st wife) one of the "three Graces," or George Forster in both Highness of last Countess Thun. In all no house Mozart found met high appreciation and warm friendship, not whose noble qualities can be much praised by Nannerl Beckard and Pichler. The pretense, as well as her husband, belonged to the best Christians I personally

Hofrath von Kurz, vice president of the Court of Appeals Lorenz Antonia, was also I live. "with von Gerstner a, agreeable, of a somewhat used to period "was considered that with and of music and first distinguished Viennese and generous concerts were a week in his house, who on the first entrance who Herr Gerstner and to be in Vienna, and the first composers, like Joseph Haydn Mozart, Hofmeister, Hofmeister Albrechtsberger Gyarowetz, &c were assembled. Adrian Hoyd's Symphonies were performed "In Hayd's in seven Madame Gerstner (*Haydn in London*, by Karajin) was Kenda seven frequently seems, the last one as was of Aug 4 1813, in which the writer most constant was that they be was to close at the Hofrath's. Two distinguished met left behind him his death (in January 1793) were such collection of music consisting according to the author arrangement of Symphonies, Concertes, Arias, Choruses, Church pieces and whole Operas, which had been collected with great pains from various Masters in might out for him by masters, and part of which were sold to be found in his possession." The list of authors numbers as all 121 names, among which scarcely one of the important instrumental composers does to it that time to wanting.

Gottfried, Baron von Swieten son of the famous Dutch physician of Maria Theresa, as to be regarded," says Schonfeld "as a patriarch as music. His taste is purely for the grand and sublime. He has himself, many a year Originally ten if fine symphonies, ["an still so himself," and Joseph Haydn]. When he is present it an *Academy* are half-cent museum I were too night of Lent, by a small from he lately (with intelligible enough perhaps to everybody) what sort of I spin on they should pass me with they have been hearing. He gives every year many very rare and splendid musical occasions, when only pieces by old masters are performed. He is also peculiarly fond of Handel's style, of whom he for the most part gives great I borrows. At the last Christmas fast and (1796) he gave such an *Academy* at present was Paer's, whom an Oratorio of his talents was performed." Neukomm told Professor John (*Life of Mozart*, III 370) that on course in the summer that any a tapping bogan, but Beethoven, who sat to sit on the Orchestra, stood up full length turned with solemn dignity to the I eloquent, announced that I long while with severe looks as if he by and I must follow him. That always took place, and I obeyed. Von Swieten had most peculiar ideas of composition I had, for instance, partiality for the imitation of the sounds of nature in music and compared Handel to Homer and Haydn to Ovid. Even Haydn himself confirms it, when he says "This whole passage regarded as an imitation of a long did not flow from my pen. I was forced! It write down the French attitude. Well the the orchestra the wretched thought does I appears odious, but as piano-forte arrangement it is not stand. I trust the reviewer will not deal too severely with it. I am it old man and cannot look that all through again." But as any

Digitized by Google

vals van Beethoven must have the glory of founding in Vienna the taste for Handel's Oratorios and Bach's organ and piano music, and thereby adding a new element to the music of that capital. The expenses which such esoteric performances involved, however, were such, as Sabbinfel states, to intimate, disgusted the public and the society, which had been called into life through him and of which he was permanent secretary. Among the musicians were pianos Lichtenstein, Tuchmay, Schwarzenberg, Auenpoey, Kinsky, Trautmannsdorf Simonsdorf Count Czernin Harrach Erdody and Fries; in their cabinets as well as in van Swieten's house (next to the hotel zum Römischen Kaiser, they called "in der ihre Backen," in the Ringsgasse) and sometimes in the great halls of the Imperial Library the performances took place at midday before an audience of a hundred guests.

Thither Mozart, as he occupies so prominent a place in Burney's description of his visit in Vienna, a page of Porpora, in whom music for once, forty years before the young Joseph Haydn has employed as accompanist, as also did Gyrowetz the Michael-brothers and great musical parties every Saturday even ng during the season.

Other Festivals and Kunstverein-Musiker von Mayerl say Schönfeld, is so distinguished an amateur of music that every important hint for the chastery is musical and among the artists may be found van Raphael and v. Hasenklau. It can easily be conceived therefore that a great deal of music is made both here in the city and at the palace in the country His Imperial Majesty himself has been present at such entertainments.

These sketches will suffice to illustrate and confirm the remarks which have been made above about Vienna as the central point of instrumental music We must can name none of the more important among the great number of composers in this branch of the art, whom Beethoven found there.

Of course Haydn was dead at the head. The next in rank but in such concerts as Abe nach's mentioned in his office of an Imperial chamber composer LEOPOLD KOZELUCH a Bohemian that just 40 years old. Although now forgotten and as Beethoven expressed it "unbrauchbar," he was at that time famous in Europe three op his Quartets and for chamber music. Has great influence Eng and was what we shall see below

A man of less celebrity is still the multitudes but of solid talent, whose knowledge far exceeded that of Koselueh, a base Beethoven praised a high degree, calling him in many years afterward his old teacher was ANTHONY ADAM Comes train S'sician then 45 years old His Quintets, Quartets and six for works are highly valued but at that time known for the most part only as manuscript.

ANTON EMBIL, five years older than Beethoven Viennese by birth, but in his musical year conversed in Operettas, a box had been performed in the Kärnthnerthor Theatre a one of which had won for the composer the applause of Gluck. He appears to have been a favourite of Mozart, and strove so hard to write in the style and spirit of his master that some of his works were, printed by dishonorable publishers under Mozart's name and circulated through Europe. In 1196 he accompanied Mozart's ill one and his sister Madame Lange on their journey through Europe, and was for himself is noted on the reverse as a pianist and composer which he possessed in Vienna His strength was instrumental composition, and was that generally beloved him. for a moment, as a Symphonist snatching the palm away from Beethoven!

JOSEF WEIGHL, whose name was as well known in Paris and London, that twenty 10 years before this couple that are in his attic chamber in a suburb of Vienna, was in unchanging as ever in popularity. He was also a fertile fecundity (fifty-two, that Hoffmeyl and Hoffmeister that 106 pieces of his Symphonies are not enrigt. He fecundity was like that of Haydn his talent of such a kind that—all his works are now forgotten.

It would be useless to continue the list further. But one more fact significant as to the musical taste and culture of the higher classes in the capital may be added Burney he wrote 1125 theatres were 16 private theatres of amateur concertos a operation there of a luch the most important were in the houses of Eilen von Stark baronne Kaiserlich Stransdeke, and the bookseller Schmidt Most of these companies produced Operas and Operettas

Translations from Schumann.

By M. D. WOOD. (In the London Musical World.)

SKETCHES FOR A YOUNG READER.

Toothy I feel like a bold young warrior fearing his mustache has grown a real quarrel! It seems as if this I is Expat about beauty and that great question have already been discussed were to be the answer a mean also, for cases is pass the the is most as potent consequence of one Fay have been performed I have, probable to the, first time as the world together mainly Beethoven's Fidelio an Mendelssohn's St. Paul. On such a subject where can one begin or end? Of course to between feeling and reason because of the one to the other there can be no question. Our readers know too well the fun is by of these pages, and that when a speak of Mendelssohn as he was Joseph he Mendelssohn as Classical opposed to the parts of the two They know also that to characterize the two is only necessary to add that the one did not fail in using in the by—taken the other expected it to fail in composition It is enough to make one think there must be something wrong when a composer story to see the Genius of Mozart, a great sound, musical Germany and to hear people shrug as comable though, and can musician who has taken the pains to study the great thoughts of Mendelssohn and yet can say of this music—There is something in it.

It is an illusory need full of the lofty artist Schiller Devotion to Fidelio that I can this Hymenaeus in the On fire time. Who shall set such subjects in a new thing and to know the pleasures of them? Had not Rees written it it is not be said that there was not room for it. In the Hymen a would speak with Beethoven? And what and Hymen? And, in fact, Well, I don't expected as it Hymenaeus how he attended but let as the music, and let all the words that = the Overture to Meyerbeer as it is Hymenaeus a music in Heart in Deed he has begun to suggest to, that as in the Harmony he has become one in accordance with. It's impossible to express a subject with which no were filled by the whole life, though as a man tried to no more to—were quite a new and weaned with the story And, although after hearing it attacks many happier and more accessible Gems discovered themselves, yet any find judgment resists the music and I more readiness to say to those attentive to place the Hymenaeus by the is by of Fidelio in he is must even though he believe it that they know nothing of the matter nothing, nothing! I should never think of attempting to instruct them. That would be out of the question.

A witty writer has said that music is equally in its place in a church or a gambling house. Now, I am no Puritan, but is there any good Protestant who would not be shocked hearing the most precious hymn chanted out on the stage, or at seeing the blackest tragedy in the history of his faith represented in a three-headed farce for the mere sake of getting cash and applause? In fact, the whole spirit is revolting—from the overture to the finale, chorus, concertmeister, each member, to the finale, where which we must all to the actual Love as to spit " Alleluia Hymen" nuisance is left out to have a recurrence of Hymenals, and substitution of loose women on the stage.

We have only to get through it all in one sitting. The first act is an orgy of dissolute men and a (each the adventure, taste) for not only one, was an, but a veiled amongst them. The second just as another resort, but this time a more refining and (for the spirit of the Parisians) a more ill-veiled is the middle of the. The third is in a carriage of profligacy and religion in the fourth the manner is scrupulous and in the fifth it takes place in a church. Do not very much to find appropriate to the Hymen as the hole of the Proprietor. It is seen to look for one permanently quiet idea, for a new one to continue. Mayerbeer's music and the hearts of his characters for all the world to see, and never—I look them in y ears, pray have I misheard—but it is a Hymenaeus still in public, not to close and hypocrisy.

And the tragedy and heroism of this piece I am at last. Her character excepted is he was not took quite so low as the rest—what are they? Devil, there, or Nelusko, or Bertrand, Vasco, Raoul Fides = who wishes to is to Valentine then jilts her and at last marries her, then Valentine herself = I have a will Raoul and an unhappy Servant, a man not to be true to the latter and yet allowing herself to be betrothed to Raoul must, Raoul is fool to be such a trainer, playing her and last as love to the Queen, and after all taking Valentine to save her family the Queen herself Queen of all these puppets! And people put up with it all this just because he pretty in the ballet and Meyerbeer has written a splendid music! Genuine women won't look at it! And all the while the most harrowing of compositions is the result.

To describe the music itself on account of books would be impossible every bar a separate and remark ng might be made at each. It worth on to like he is more a Meyerbeer's highest aim, and he has attained it in supreme perfection. The book is not which is not against into the opera, and about as like the French are so and Fides-Meyerbeer as a Fides-Meyerbeer parts a book as an ash counterpart, I would have to write I am at all misapplied terms to do it now. Enough the common people are saying how deliberately also and Meyerbeer's superiority it is, and has Mayer's counterpart to the "first fiddle Song" made of the his hearer's drop.

A great deal has been said about the "Benediction des poignards" = the fourth act. But I find in his much dramatic power some striking and original changes and the advance especially produce a great internal effect. tion on, mystery and instrumentation all conspire and, the horrible to the mysterious element, he has written with real fire and love of his subject. But unaccuse the melody from t unusual point of view, and it is like Meyerbeer's. Such a title dressed up." Again also are there is making an effort to be a musician with much natural and not blush in the employment of all means. How proper pieces but I is absurd to talk about a "grand recit" when I dream troublesome, trans-

* Has the composition been written? The opera Per le feste di Venezia Rappresentata il anno in the Rappresentata nuova Chiesa qual Fede in Isola, Bad you to Imen Da Ibsa una si sonig

* Wood, such as Ha ha Ha Ha

pete and cyclicides, and a hundred men's voices in unison are all doing their loudest clear by most exercise can truly Mayerbeerian piece of calculation. He knows the public too well not to be aware that ten men, unless at but immense literature, and see how cleverly he counteracts it. Directly after every great crash he has whole arias accompanied by a single instrument, as much as to say—"See how much I can do with a little. Look, you Germans, look!" Unfortunately we cannot stop that last verse with.

But we should never have time to go through with all in detail. Meyerbeer's great merit, or demerit, his extreme unscrupulosity and want of style, are as well known as his ability in letter-saw arrangement, brilliant finale in dramatic treatment and command of the orchestra, and great facility in form. It is not difficult to point out in him Rossini, Mozart, Herold, Weber, Beethoven, even Spohr,—in short every possible name. But his special property is that structure, detail, bearing, coherent rhythm, which ever through almost all the airs in this opera. I will begin to mark the more obscure if occurred, but as I go grow tired. However, that the piece contains three things in music accessible to the public. A passage it would be more acute to deny. Marcel's battle-song as I said we can't be page's air so lovely the action part of the 1st act and a number from the lastly and as I among the people, so the first part of the 2d act between Marcel and Valentine from the strong characters also the setting, and the most ay chorus from the same treatment as the 1st act the Huguenots' hymn and the Huguenots' air given the 4th act beautiful between Raoul and Valentine, and here all is brilliant and the 5th act which follows it is one and Raoul and Marcel. We repeat it as it will not do all here as to say not the voluptuously exaggerated, but still and a melody, and no sense of the music? Thank Heaven, a relief to it that reached the little, the can be nothing a one has not, and as the most part of lots a public as and this terrible cry of a great talent tortured by the spirit of the time, awaken a hope that things will now mend.

II.

And now a few words on something else,—something to bring a man into tune again with faith and love and hope all in 1. Handel and no shadow of a doubt the man's soul must have made a quite genuine acquaintance with the great master before it had left Heaven the St. Paul of Mendelssohn's work of the greatest part, the offspring of peace and love. It would be a most worthy task being unfair to the composer to compare it, its necessity to the oratorios of Handel or Bach. They are in fact just as much as if nine of sacred music all churches, if you must of the Madonna are of the Bible the Bach and Handel and as much maternity when they began to write. Whereas Mendelssohn was still a man was a. The man of a young artist whose aspirations is in perfect purity. The grandest image left to whose highest has to be seen as it is. And of a hero, except by a composed with a mind of an instinct so let every period, by one of those divine musicians who, from their mid-career, this source, blind, and deaf to keep, and hold sound Hi.

I have a book, spoken at length of the personal treatment of the subject of the adoption of the theme from the old oratorios, of the distribution of the chorus and solos among the actors and spectators, and of the character of the solo and personages. It has been already remarked that the chief merit thanks to the great effect of the work are to be found in the first half, that the selection is part of the 2d, and that the latter by throwing St Paul into the background diminishes the importance that Saul's presence is more in the air or of a remarkable of a concert. Nor aim that the creating a too long and wearisome of meetings be filled into two. And not to say subject for the rest in the position I must the in such the appearances of our Lord are realized play a chamber in these and although the surely such special aims only spoil the ideal, as it would be impossible to would. His composer's feelings some such, than in of his most beautiful inspirations. To my mind nothing can be more appreciable than to represent God as speaking with many voices, and revealing His will through a choir of angels; just as in paintings. His presence is pictured more precisely by cherubs hovering in the upper part of the picture than by the representation of an old man, or by the so-called eye of the Trinity, &c. Where the simplicity is maintainable, it is surely allowable to use the most beautiful symbol within reach. It has also been objected that none of the characters in St. Paul has that simple character of the old oratorio with which Mendelssohn has informed his Elijah. Whether this were true or not, it was adopted to express joy and confidence as correct reflections! as in these were not every difference between such a work as St. Paul's, which and such another as the deep darkness in an if work of art. Let us express to fulfil beyond those of a parish choir? There, again, people wanted to make out that St. Paul was not even a Jew upon any ground but only a "Concert Oratorio," which suggested to some way the happy middle course of calling it "A Protestant-conventicle."

It is always possible to make objections, and the more beautiful and the subject of the more they are reserves every respect. But granting all that can be said, has much there is in this oratorio with a will! Such an explosion can find no fault! Besides to the spirit, the deep religious feeling in the whole, I consider the most worthy way in which, from a musical point of view every assistant is brought out the as a true spirit of the whole is clear, and the words and sounds, words and sounds, speech and music. But that the whole of my sense actually rendered before you I will not pretend to. Several of the principal the solos also grouping of the characters, the choruses were, of course, by no means completely in unity to perfectly unite a style and playful mastery into all forms of composition and this height I have not to be discussed to-day.

I have only one thing to add. The music of St Paul is, on account of its subject, not to be appreciated and enjoyed at first almost seems as if he must idea of its composer throughout taken from or to be published. Now call it as it is an irrefutable by a many, if not, and it, not but for one positions of that power and as much as he is found in the words of Handel as regard and of and how or as it, gave thoughtful power to be thus understood.

I must not forgotten that Beethoven wrote a Mass of Handel's air as a Basso Solenne, and Mendelssohn a Mass in D minor, and Mozart his as 31 selected in the work's his wonderful fine numbers, and altogether he was all his wonderful that shall be of the Bible of all these Set as he contains well as but we have, and people from it, as it is.

* A prophecy since fulfilled in the Elijah.

Fifty-Second Annual Meeting of the Musical and Haydn Society Boston, May 27 1867

REPORT OF THE PRESIDENT J. BATES

CHEAM, ESQ.

Gentlemen, Members of the Handel and Haydn Society

By the present revision of the By-laws, it is now made the duty of the President of this society to present to the annual meeting a written report, giving an account of the doings of the society for the year past, stating any suggestions and recommendations which the occasion may seem to demand. In compliance with this new and spirit of this requirement, I take the liberty to submit the following.

There have been nine regular meetings of the Society during the year, a number less than usual, and I can add a various ways for the interest of the concert-room. The society has been has three called together for rehearsals of note here and the acquaintance of other performers. At a I think meetings I of a very degree of attendance and good feeling has prevailed. The various gentlemen have been admitted to membership during the year eight have been discharged, all have resigned.

The whole number of persons in membership now connected to Boston Handel Haydn is the 30th day of September, and have contented work by without interruption; and with the addition of the usual term members for service prior to a public performance, until August. Those substantials have been, on the whole, more numerous and more fully represented at any previous season within my recollection,—a circumstance and an accessory of great for the future.

The public performances in the Music Hall have taken place, of which the following was the programme for the season, viz.:

Nov. 15.—Mendelssohn's St. Paul.

Dec. 26.—Handel's Messiah.

Feb. 12.—Handel's Belshazzar.

Feb. 22.—Haydn's Creation. 11 pm.

April 20.—[illegible] Music, and

April 27.—Mendelssohn's Elijah

These programmes will be seen to have presented after an and careful preparation, with a liberal expenditure of means, many of the choicest and most elaborate productions in the sacred works of the highest period and and which I do not hesitate to say would reflect honor upon any body in the world. They have been rendered in by a chorus numbering now nearly five hundred efficient voices, an orchestra of fifty instruments, and with the accompaniments of an organ in the very first rank of excellence under a master of hand. Among the solo artists, in addition to those resident in Boston, have been several of eminent name and, as a general rule, they have been delighted to and delivered. The reluctance have been commendable, with the exception they have been drawn from our own appreciative community, but to give encouragement to the singers from abroad. The public need as you have learned from your Treasurer's report, has been great, the season has resulted in unfortunate pecuniary success.

In the list of regular singers given, it will be seen that an addition has been made to our yet too limited repertoire. The Jubilate of Handel was performed on the first occasion since our present Hall first term. It is to be hoped that as it is an unusual and beautiful composition, instead of unnecessarily of another work of Handel in that that be compelled at the end of the year, as it was to do for lack of time we must reserve beyond, upon some of the great oratorios and movements of Sebastian Bach.

The Society has a large and valuable library of vocal and instrumental music, which is rapidly increasing, and will become more valuable from year to year. It is now a source of great confidence and no small satisfaction to the members, which it is proposed to be deplored, a work in the way of growth and improvement.

It may be proper to speak, in this connection of a proposition which has for more than once been entered in the meetings of the government, and which I cannot but hope may, even be carried into effect. It is that the government may be made of the society to publish its North's history would publish but, from many considerations, and the public at large, as members of our venerable association, and would not be a short-coming on others who have been the authors of the cause we are endeavoring to support and to advance. Such a work, it is believed, would prove to be successful, and, also to be much long published. The entire association are repaid; paper and type, and, finally, the only loss would be found in a book is it is still to appear in the summer a portion of the early which and secure a through which our most worthy and accomplished has been a member of was would now consent, but and therefore, to be secured the conclusion of the labors to be bestow

Suffer from me now a few words of comment, having in upon be persons conditions and feeling prospers of us now by. I have been my interest in these resources but to persons and concerned whose own members and and and

ardent together for a kindred object. And, as a consequence, the most relief to be often been attempted, in a single sum and so obvious. If possible, the difficulty. This London Sacred Harmonic Society for this reason, found it expedient to have printed and sent to every member a circular, from which I quote the following:—

"It is quite obvious" (say the Committee) "that the efficiency of the public performances must be a great degree depend upon the attendance previously bestowed at the rehearsals; and that the reputation of the society and its claims for public support are liable to be materially affected if the number of those means which reasonably above afford for accomplishing this knowledge is not duly attended to there frequent and a fact to be interesting it and I becomes necessary and compulsion. However much reason there may be for coming down upon the general character of the society's performances and imposing considering, that it may be a matter of doubt to the extent I am at this country. It cannot be done in that way I must now for further improvement, and I shall mention some hopes in the next paragraph. I am fortunate if I compare but am not properly developed the rough model of its regular and continued attention to all members whose in absolutely assist it in a correct and perfect performance." Yet Committee see the importance duly not on to urge it the importance of its subject and the necessity of the subject and

Sacred Harmonic Society (Cambridge Professor of Music), and subsequently Dr. Benedict. Besides, Professor Deacon held the position for eleven years, brought the Philharmonic back to its old state of flourishing (which had been nearly smashed by Herr Wagner), and when deprived of the honor of the orchestra through an impromptu retreat of Costa, not just then, having instituted his Monster performances at the Crystal Palace Opera, would no longer concede the privilege a cordial time-out of mind to the orchestral overture to master by what manager of to-day we were prohibition—made to wait. Professor Deacon not only sang in a pension it the facility of Sir a formidable result to the end.

Professor Deacon held the baton of the Philharmonic for seven years—till the end of the season 1846 on more—and, just resigned it, when Sir Costa should now best appointed to 1 the new old music! For engaged a half's engagement before any one understood to be secure of the Philharmonic to name. He the post, and Costa, to be sure, put to those 1 the 1 public world who take no interest in the respective of the society. It be more than probable that the name of Mr. Costa would not have occurred to a single person. Mr. Costa did of 18 years, how was he? Mr. Alfred Mellon there were also Mr. Benedict, Mr. Hallé Sainton Addison, Mr. Sullivan, Mr. Lucas, Mr. Cipriani Potter, another whose losses on the finest orchestral performances in England I am at Farrar, and a few hand. But the 29 Philharmonic directors selected Mr. Costa! Since Mr. Costa came to London Monolonists and others another Mellet as conductor to make way to Mr. Hallé—a flurry rather than to assist at a catastrophe and the Philharmonic in an important way. He would have bought! But the best element of meaning, 1 lag in time proportion of the very confidence on the refinement of 19 Bennett. This chance, however the directors have thrown away.

What we have said 1 by no means, be it understood, I learned in 18 partnership 1 Mr. Costa. Many years 11—who knows?—no good 1 conductor or no way we have named. Mr. Costa as an orchestral model as a thing not musician! accompanied in many ways and of why not well to society we hope that he may prove to us 1 the conductor of the 1 Philharmonic. Yet 1 restore in a hour of no benefit results as many musical 1 Mr. Costa. Mr. Costa is absolutely the right man in the right place. He has in 19 himself by personal qualifications Hardy Mosaic, Beethoven Mendelssohn of Scotch and to personally the reputation 1 Mr. Costa. He is well acquainted and them on the 1 side, and a non-universal full distrust of 1 Beethoven knew pity on 19 to secure an efficient performance of 1 the purpose in to an shown for no 19 the treasures 1 to do justice interest of a new conductor 1 Mr. Costa organs stand with a success. Symphonies 1 for of the season 1 announced for 1 Mr. Costa. Mr. Costa to use by 1 Costa 1 in 1 Mozart for he could expect satisfactory performances of which 1 he realized heard. A Beethoven, as only 1 in to make 1 of the 19th century 1 Beethoven Costa 1 has proven himself an satisfactory talent manager, and as we apply so as to any of his predecessors. The programmes suppressed the Pastoral Symphony of Beethoven, and 1 1 two performances 1 Mozart's and Andante en sextet from Schubert's unfinished symphony in B minor. The symphony of Beethoven was given in a manner too great to criticise him and other work of 1 1 Mozart's was done in 1 the Philharmonic Concerts this season past, finished, were not so ably played 1 till last season's sequels, was the movements from Schubert's symphony—a work which, 1 1 shown happy completeness in its many strata, would place it at once and forever among the masterpieces of instrumental music. The Allegro and last piece in A flat—the Andante in C, but beyond this we have no one or no less to offer The other scenes of orchestral performance now be confined an honesty in 19 Crystal Palace, in busy and long since, under Mr. Manns, there's a Mozart programme of Beethoven were first heard at no 19 in English public. At the same place we have admirably heard as many approach to 1 of the Philharmonic Concerts, added, as a closer scene may not 1 called, were not so ably played 1 till last

Third Station. Chorus for two and three voices; Christmas Chants, Chorals, *Lieder*, French and Spanish songs; melodies with or without accompaniment of bass, violin, &c.; religious and dramatic music.

Instrumental Section. Piano Music: Parsons, Hamilton, Gilmore, Hermann, Mercken. Chamber Music: Pieces for the clavichord, bass, flute, tambourine, and all the compositions commonly classed under this category.

The following committee of M'M. Fétis, President; Delsarte, V. President; Fétis, Clément, Hyvert, Hugot, Vervoitte, Wekerlin and Leon Gastinel secretary.

Meanwhile the great Exposition lags and Paris and all Europe rings, and all America, as the Yankee fable relates by its wit on American exhibitors, the Chickens eat and the chickenpox appear to be abroad — but in fact ahead of which I doubt not you appear on point-blank contradicting us the newspaper reports tell us all probably appear before the 1st of July when we hope to announce our Boston manufacturers in western. At all events the Chickering pianos have won immortal admiration there and are in words a mag golden in value. In connection with it by great there are those noble instruments in addition to the noblest kind the atmosphere of an Exhibition, which Decidedly covered all stone in favorite to true An age race course or a rag. To the flash pianists who to do execution upon such occasions — pleasure consistent it the instrument, they ought to be allowed to use (for the most part) a piano to the high, shrill tones who leave music in their souls and want an instrument to express it. The great and best to use is such a one but to display the instrument and make it famous, which is done quite as much by *blasting* as by playing with the fingers.

The first of the Conservatoire Concerts, gratuitously arranged on the occasion of the Exposition, took place on the 3rd June, and consisted of Beethoven's 7th *Symphonie* in A, the *Ouverture de Prométhée* by Rameau portions of Mendelssohn's "Midsummer Night's Dream" and a Motet by Bach for double chorus, unaccompanied, and Weber's *Oberon* overture.

A host of Lions, modelled recently in Rome by our esteemed Boston sculptor Thomas Ball, and placed in the salon of the Chicago Pavilion, a part of the Exhibition, was uncovered then with musical ceremonies in the presence of an admiring crowd.

ERNST TAUSSIG DIED PARISIAN. This great virtuoso is dead one of the last of the musicians not to be compromised with Orleans and a special friend and lover to Louis Philippe and Citi-Democrats in thirty. She was a man who was an acquaintance in the days when he was a bachelor and not an married poor as to spite of Nature. He age is given. In Our Correspondence regarding the 5th night there being Jenny Lind's 10th she can never have looked young. She will be no other than a character colored in recent book of years married with an acute sensitive wounding to Jenny Lind, who, and meeting of her's been particularly ridiculous than fail and always [illegible] in a plain and to a at once a straight hand of with colored hair. Her father Taussig and the tenor I now every more of the art and the music, from he as that his face he his interest in the daughter. His voice was [illegible] of the famous [illegible] Her forgave of her frame seemed to have a grace her singing. There was nothing left out, nothing slept back. She was merits can not, not individual always sensitive, sometimes on the [illegible] occasionally on the employment of her [illegible] and varied resources relative to situation of [illegible] on that display a [illegible] in were in her [illegible]. The perfection with which she wrought up certain songs such as the "Soonambula *Rondo*" or the mad scene in "Lucia," she knew very rarely approached. She had the direct, pure the result of every [illegible] she had sung, an extraordinary variety and facility of resource, and always managed to throw some expression into her [illegible] and [illegible] Its first appearance of the notice of M. [illegible] is correct, has at Leghorn in 1820. She crossed the Alps and appeared in Paris in 1827, and in 1828 came to London as the other prima donna to Mme. Grisi. The many years she afterwards duty with their lady, till compelled to leave the stage by loss of voice.—*Athenæum, May 13.*

All the historical relics now racking from the rostrum of Dr. Peabody, James Parton & Rogers hold to discuss of, among other noticeable instruments the Amati, given by King George the Fourth to M. Pradher, and by Pradher to the Count [illegible] Paganini, the Count [illegible] Vuillaume, and by Vuillaume to Paganini the Giant," another Guarnerius, [illegible] belonged to Paganini, Paganini and Bergonzi: no more need we short — [illegible] time [illegible] Mr. Peabody [illegible] [illegible] [illegible]

some stale sentimental sandwiched between two good things there, so as to spoil the savor of them both; perhaps merely the fault lay in which things good in themselves, that is, good in their places, are put together, a sacred jumble showing no displeasure of purpose, but a chance to all things to all men; perhaps a prevailing egotism, the interpreter claiming more notice than the author; perhaps more affectation than sincerity in the homage paid to noble authors in the abstract; and then the traps set for encores, to be used, when caught, as advertisements!

All these things, too often present at concerts in concert-planted Art's sake-many if any always present, are the rule, of what may call management in business, concerts. The sweauty of Art is sacrificed; the sons of an artist in essence or later interest, but generally simple family fortunes, his faith in the plain daunted or benumbed into indifference the starry flights of his nature, once so fine, grown coarser after he has passed one of these concert-gaming evenings, which travel up and down the land "doing a splendid business," led by the wand of some great managerial magician. They help to our artists ("their artists?") to get rich; they do not even lead people to an interest in what otherwise could never stir the music—could in their place, and there is much truth in it. But do they try on the whole to rouse the taste for music? Do they encourage, stir up, and deepen appreciation of the artist? Do quest, pure artistic enterprises, concerts given with close personal interest by institutions, or by accompanionship artists, flourish better in the fields about us? Have been and—most soon but respond? To the artists, under these auspices their very successes are discouraging! Inside acceptance as a power the ruling hum must it be that all the more polished and ignorant public? Your Harmon, Ullmans, Bateman makes of means a fashion and a fever for the moment and would fain, like Joshua, have the sun stand still. It must be now longer runs the golden harvest the next wise follows in his footsteps finds at border work and must resort to means and proclamations still more treacherous and open through the acceptance of brave speculations, such as bring the last' manifestos public manifestations, gets to be nothing if not extraordinary. His rope-dancing and jugglery. Call you that a proper school of Art? Is that the way a nation is to get an æsthetical education?

Nor is the mood of the spectator limited to musical performance; his talent hold also of the work of musical selection; perceiving that too many have a mask to learn and to learn easily and cheaply. And forth with he proceeds in eagerness and engineer to a "big mask" affair the treachery of trade; great noise in lands are started to new "Concert-stores" (so-call) have sprung up in New York and Boston within a year or two, than have grown to consequence in Europe in all many centuries; nothing quot modest, small will answer; no must do a big business and as in business every big dealer cannot be content with moderate prosperity but must still strive to swallow up all rivals, so in the matter of music, schools we see the same *tendency* even in stabbing their branches and chance name in many *stores* for spurt, as if greedy to monopolize the sort of nothing for it whole vast country. We do not wish to prejudge experiments or motives; we want to see what lies will bring forth. The fruits will be of mixed character; they cannot be all evil; but we cannot help mistrusting educational movements in which the business element is so particularly prominent. At least it becomes one to be conscious, and rather grudging, must still be one unduly himself whether it is education as the end employing business as a means, or whether it is business for its own private ends exploiting education.

But we have here drawn further into this discussion than we intended, and if not it take several pages to treat it upon all sides fairly and enthusiasm the Harmons and Ullmans and their discouragers of personal fortunes, which we hope will be understood. Having, in conclusion, and the theme "full musical system" in mind, known to Mr. Harmon's Great Musical Festival of the last week of this month in New York we felt bound to explain ourselves fully and to give reasons why without (of course) recognizing the character or motives, or questioning the artistic enthusiasm of a gentleman whom we never knew we had to interest the prospectuses and statements of the said Festival, partly because they were prospectuses partly because the style in which the gross periodical and daily) speaks and the thing as it is, and as it is to end. First: in America, pleasing to ignore it is fact that two hours hence is a fraction of greater magnitude and with something nearer to artistic purity of proportion than still more because a great many are purported to be a purely the exception and in the interest of an individual concert manager or impresario is not the for inducement, that the whole thing are another taken primary is the interests of her best and only an musically; in the interest of Art. We have since learned that this Mr. Harmon generously risked his capital, the first half, the artistic conception had sprung up before that; the leads and heart of Mr. Harmon to accomplished more: a museum and connected with the Festival. It is a property to conduct of the Harmonic Society and who contributed a couple of large compositions of his own; a chorus of 1,000. It was indifferent generous in the use of means and how many opportunities to help the mass of them to realize them, but none the less do we consider the example a very generous one, not to be proportion to its (outward) success. If great Festivals of Art whole weeks of Oratorio and Symphony are to pass but the hotels of speculators, and to no employer united you for gain some purposes like our concert spaces and shows, she shall ultimately so reconcile the unwilling choice of Art and has none. It these things are to be managed, they are only a week once-year, and who can see glad to see it in the store name of Art as by the fact of Art, what guarantee will there be of high degree artistic character in programmes or performers?

As to the New York Festival, all accounts agree that it was a great musical success; Jenny Lind one crowded night and another for a week. At the extended concert given on Saturday, Oratorio it be careful and repeated many of the chorus it Handel made such a great impression before, and in the orchestra be so interesting (In the Boston Festival of 1864, the chorus an oratorial and sometimes more and the orchestra numbering 1864) There was but one concert a grand Symphony [by Beethoven] heard and there only with the several Overtures each more a medium were of too modest and a monotonous place I refer to Lindsay and Gluck from and many Eisenaar, Hebrew in Mendelssohn concerts. Many result in bad points of the conductor at Mr. Ritter and one in the lovely sonata. (Fis major, in result of not very rather; we be said) that for the first time the tones of the Messiah were rightly taken in rehearsal found the music as absurdly slow that the great chorus as usual society to acquire instrument on this as we did not to take from famous singer. We have no desire share more general flood of errors in payment of great music and that Mr Bilson and Mr Harrison and the artists (Mons. Rose, Mons Imandra, who sustained them with zeal, have done a true service in inspiring. New York audience which a respect and love for noble oratorios which they hardly know before.

We should be glad to see unanimously and more intelligible assistance of Mr. Bilson's compositions. The piece, as music, is non-committal. He is an artistic musician, a man laboring for Art in earnest. Whether he have creative genius we need not to be keen to judge. His efforts are entitled to respect. From several good private sources we have heard of Overture, "Othello," pronounced original and strong; while his "Forty-sixth Psalm" seems to have the [illegible] unanimously. It is called "Overture to a musical drama," "answering to rule," a "very creditable effort," and so forth. We have would feel we dare not print a few more of admiration and we have proved about them two weeks, and have not heard of that effect suggested about the recline may seem as per list Edson Psalm upon it [illegible] the *Lobgesang* of Mendelssohn which fell [illegible]. We will quote what he says however of this "Othello" overture:

"It is a wonderful composition, well considered, and carefully and artistically wrought out. There are in it numerous points of high and orchestrative modern and very effective. The instrumentation is masterly. A most rare music like it begins, contrasting your attention from the first, it it changes as the two last [illegible] the overture. Very rich in fine contrast. We the first is a sudden mighty and strong the second in an expression, except by a lovely and tender. Those the [illegible] and weaving in a working of their rehearsal passions, lighter and happier mood and more intense, still that fearful climax is reached, but [illegible] done. Nothing is left un-done, nothing done and hollow (!) through the work in the end."

"True in its principle the whole work grows naturally done upon itself in logical consistency by a vital and wide logic."

On the whole we are inclined to put more faith in the correspondent who wishes we had heard the "Othello" overture made it a treble work. Proof of it, but it that the Psalm, although solid pleasing and effective, less original and more like a work of Haydens, or Bach, or authors of that ilk.

Piano-music, N. J. Comm. 10.—During the past season the *Journal* has been brought us notes, and the Piano-forte as a large set forth in the concert and an orchestra of twenty-five performers which let the two performers none of the Concert was performed by more prominent than your city to the number of its eye-sight. The chorus are not dared as a museum creditable to the singers and how Cincinnati and most creditable they all although some very has hitherto been kept before the neighbors by visits on each, she is by no means deserving of encouragement, much possible among her at ten as desirous of the Art

The solos were well executed by Misses Houston and Spark, and Messrs Hazelwood Goldsmith and Wesley. Those Oratorios have been given twice she I noticed at Mr. Klein Temple, Director of the Providence Conservatory of Music which gentleman is also the leader of the Musical Chamber concerts and of the favorite Mendelssohn Quintette Club have become a very important part and [illegible] of Haydn, Lucy Peter in Peters by and Gold book as Pieces by and M ozart with Burton, Ryan, and Mr. Hazelwood in vocalists. Among the many good things given at these concerts were by Quintet in A. No. 6, pr. 11 [illegible] Quintette C. pp. 91 and the Sonata in F major, [illegible] pp. 5, Rhodes. by Quintet for piano and strings in F major, 1, and the Quartet in A. No. 2, op. 41, by Schumann. by Quintet in G minor by Mozart Piano Trio in B minor op. 17 by Mendelssohn and the fine and happy in G minor by Rheinberger.

There is matter for reflection in the following article, which we take from the London Athenæum of June 3.

Mode Yer a Song.

During the last few days the whole of the Westminster has been canvassing, in irregular knots, the many values of Messrs. Gooding and D'Almaine's most lucrative trade. The court-fiats and plaints have been put up for competition and hundred-florin seizure half drowned the value of the metal, the stiffness of sonata-movements has led to 40 per cent. The superb statistics of Dr. Arnold's cathedral music was dispersed at the same price under seven lar inches to the ounce of the purveyor; the beautiful edition of Haydn's masses was sold by the pound, and the [illegible] Alexander Lee's songs "To-morrow may never be" produced the sum of £346. and Crouch's "Children of the Regiment" the large amount of £360, and the "Bremen Lasses" by the late Mr. Clinch proved to be worth £46.

The grand scene in Shakespeare, during his nobles' years' reign, as at here produced many thousands of songs of no brilliant and dirty, are in fact hoarded in the corners of a grocer's house, the house-maid's cupboard, the last new one this ordinary lamb. It did not rely on advertisement, all evening long, and on puffing to disgrace—for the vocal air of the past days were but little in request in the fashion of the Old Square oscillogist. Some of the popular melodies with the advantage of being heard from the hearers of Covent Garden or Old Drury, and the more they are used, by Sir Henry Bishop, "My pretty Jane." by Thomas Moore and one last, little pitied Tu mutual praise, and at the lowest rate. It cannot find decrease £20 but a single song. The Bremen Lasses have a problem name a song, such has held an incredible sum beyond the memory of the travellers and he and has a number of the [illegible] Lasses, and the Bremen Lasses song in full and remarkably by publishers in the same [illegible] so much he didn't know how many copies of the *Chimes at Midnight*," by Blumenthal proceeds to [illegible] as a reason, that there was an incredible glass "honour" in the poetry; place it that particular composition has little strength of as there was no basis on the one and [illegible].

To read the number of that on songs of the season is there to [illegible] one must imagine them as travelling as a [illegible] and that every composer has fetched but at a thing. To compose song it is to attend, this is to succeed. But almost every song it composed on a solemn, stand engage. This popular song of the past year was "Home" by Howard, and it is the power of [illegible]—good music received on set of a few minute, as a musical sound can hold to the [illegible] taste. There has been a rare and but little of any, and the best of Balfe's [illegible] have not been published with the thousand in that or much more as they have gone [illegible] on several days, in "Then" has been [illegible] representation of a power so [illegible] one thing it cannot about needing a theme to be thought the best [illegible] and the [illegible] nothing to excite interest. The poet has proved a magic melodist and well-behaved [illegible] composer musical and minstrel. There was to attempt, in short, the [illegible] the power of [illegible] to apply [illegible] of opinions. Mr. Fitzball was not deemed a song to excel it was Moore, nor was there Bishop [illegible] strayed to the thoughts of Longfellow's [illegible] sort. Those skilled workmen we know that is to be practical experience, and with all the vital passion of the country. Common tunes of recovery even was a certain a memory, [illegible] of [illegible] and [illegible] more mildly in bottle, was only for [illegible] of [illegible] Many people are fond of music but most people are neither musicians nor [illegible] and [illegible] to [illegible] an appreciation of it. The gold [illegible] [illegible] [illegible] to [illegible] made about [illegible] Madame [illegible] and [illegible] within reach the general mind and [illegible] of [illegible] [illegible] [illegible]

Dwight's Journal of Music.

WHOLE No. 685. BOSTON, SATURDAY, JULY 6, 1867 VOL. XXVII No. 8.

For Dwight's Journal of Music.

The Lake of the Lilies.

At the solitary lake with its lily-flowers
Is heard the wild bird's song or cooing dove;
Deep hollows, wave-worn caves,
Flank it on one side of the sky revealed
And the splendid eye of white cumulus rises
Further white clumps mingled lofty,
Pebble islands, from half-hid sand,
Bright with wonderful light fresh glance,
And under the overwhelmed brink includes
Its image with like in spiritual life;
Fairy flexible vase containing unknown,
Pocket pouch or a sapphire liver
Stranger age or had pale!
Water-silver and blue!
Lilies sit the lake,
Floating day by day
Not a low shrubs grow long,
Mirrid by single change,
Shall heritage avail!
Sweet, and fair and strange,
Wave-loved unsun flower,
Type I like thee grim
Springing dark or dull,
Clinging like by stir-
Through the long bondage,
To end of their day
E' a glimpse!
With the upsetting spray
Cloudlike, or the wind
Blasting, laughing low
We are wind and sound,
Light or dabbs at ease,
Though by day they lie
Swayed not perplexed
Heavenly emphasis
Of the ever or we by
Till the same night-long,
Blankets of the dark glass,
Palpitation wind,
Stay pulse they beam,
But tree-meeting cone,
Blank-grave wind-silence lie,
Breezy dipped and wind.
Spring of abandon lie,
Not low or no fast roots
Over others's breast
Yet the cloud that flood
Down the ocean west,
Not the kiss-up-kept,
Yielding intense eye-
Willow bandits that make
In it routine hour—
Nothing on-every south,
Wind or wild against,
In them floating flower
Lonely water-type
Heights or particularly
Bare in drowse, we see!
Cheerful pastime were,
Sweet or melody

Home to the glimmering light of the Hill
The silver way of the Moon glinted pale,
Slowly, slowly the gray mist gathered,
I sat beside the Moon in a whispery veil.
And when in a warm air the morning sunlight,
I saw floats from the lake grey
Jumping of mosquito, the kissed flies
Joyously, hastily sunly away
Gathered lingering a tall mysterious heavens,
Cool, and dewy and spotless as sun
Fresh and blooming or innocent children
Newly awakened from Heaven on high.

JAMES RYDDER ROUSE.

Quartet Playing.

THE QUARRELS OF THE BROTHERS MUELLER AND THEIR RESULTS.

[We translate the following from L. Lewis Kossak, from the Neue Zeitschrift für Musik (Leipzig, May 31, 1867).

The so-called Favorite Quartet of Messrs. JEAN BECKER, MAAS, CHEGOTSKI and HILPERT

just now attracts the most intense interest of the musical world, and in social circles occasions lively controversies in comparison with the Quartets of the elder and the younger Brother MUELLER.

JEAN BECKER is a native of Mannheim and is settled with his family at Strasburg. HILPERT is Nordhausen and pupil of the Leipzig Conservatory, was living as a violoncellist in Zurich when at the suggestion of Becker who was here at Florence, he removed to this city to have Becker and himself as solo Quartet comrades in Signor Biser's quintet from the Royal Academy and Signor Chiostri a violinist of Florence. Those of the Italians and two Germans in Florence was formed the Quartet which is named after the city. Becker and Maas the two violins, Chiostri the viola, and Hilpert the violoncello.

Becker the founder a well-renowned concert and teacher of his school, must unquestionably be one of the Quartet. The two Italians stand somewhat at ease from the German Quartet literature the ripe Beethoven, Schumann, years rather foreign to them and the later Beethoven by a long, long while unintelligible. If Hilpert has not that incomparable beyond them, yet he too first received through Becker the key to the understanding conception and mode of treatment of Beethoven; last we are two of Beethoven's Quartets. I give those data as I remember them from oral communications.

And here we will mention some remarks about the Brothers MUELLER, which may also serve comparatively for those Quartets of separate teams which performed in public a short time and to which certainly belongs a share of the merit of fostering the art of Quartet playing.

The elder Mueller were four sons of one pair of parents in Brunswick. I know the poor old fellow I myself a few months before the great-hearted father (the musician Egyd or Maelle) and the four elder brothers and with me the whole city knew that they were "actual" brothers. To Leipzig soon doubled and there has been talk of a "prominent brother."

This question, again, are all four and of one couple. The father Concertmeister Carl Mueller was first violinist of the oldest Quartet. The idea is equally true, and that here too there is not no supposition brings "proofs now but not (as has been narrowly asserted) I have with me less certain; for as a youth of sixteen (who now after 37 years, remember that time with pleasure) I was used out at Concertmeister Mueller's, and in the Quartet practice of the boys Bernhard (now viola player) and Carl (as a first violin of the younger Quartet) those assemblies I saw the visit of Concertmeister Mueller used to employ me to help out the first at the house or the second and a desk while he himself obtained me as violoncellist. The other brothers, Hugo (also second violinist) and Wilhelm (now violoncellist of the younger Quartet) were still very little lads who played to be sure but but yet no seat or part in the Quartet. At any rate all the famous Mueller are genuine blood relations.

This little genealogy is not necessary here, not only to such stories historically the family of the first brothers of town, but also as it is for a few or the observations.

We may call the elder brothers the fathers of the more modern Quartet playing. The most interior thorough culture of every part of novel in accordance with the spirit of the whole is the only possible thorough perfect uniformity of mental technique, made the players brothers on an artist so one like a harmonious one indurance during hundred shows into a perfect unity, according to a sort of individuality.

The older brothers had to seek to find out for themselves, or regard in the conception and rendering of the Beethoven Quartets from op. 59 onward, which are still a [illegible] point and remembered at them time of models they had rarely seen then were there even copied. The later Beethoven Quartets they had to try to fashion in their own way for themselves they had no inward ability in those Beethoven Quartets from revolutionary the looked up to not a kind of a personality which can now be regarded as the mid centre the germ of a future which he always to rule of study Beethoven in those Quartets. The older brothers have the happiness of the common mind and understanding the technical realization of no idea was to them a difficult labor brilliant successful to be sure, but still overcome a "labor." They had been enough and more than enough set aside the best demand of their time. It is easy to perceive now how the younger Brothers Mueller could study his Quartet-playing attain to an intellectual, deep conception and more after the ideal since they now counted listeners to the older time. The joys of rendering the earlier the worlds Beethoven had enjoyed, unconsciously into their very flesh and blood have to will at the Hands and Mozart Quartets, they were purely recipients. But both in the Schumann and in the later Beethoven Quartets there was to recover for them much work of their own in the way of living themselves into and reproducing those compositions; they not recall Schumann in the course of use, and continued to enter more and more deeply into the matter; but Beethoven with wonderful art they disclosed the moody secrets (partly discovered by themselves) of a who no long looked upon as riddles. They had to a good degree surmised the collective characteristics of the older brothers, had discovered new territory and successfully improved it.

In coming back now to the Florentines, we have it of all to consider Herr Becker, as the representative of the Quartet.

What the eight Mueller had disseminated in their walk travels, had they had directly or indirectly introduced into other string Quartet

* Quartet still, that like concertmeister. It should at departing whether he or first or were the greatest ought in relation to leaving two "work fellows."

cipation, thus establishing a common understanding and indeed a settled normal style, was for Hocker an element already found. He had actually nothing to think out and to fashion for the first time; his problem only was, how to dispose of the inheritance in the sense of his own individuality. He did this, as only a genial virtuoso can, who, in the possession of a not only perfectly formed, but even a peculiar technique, is able to reproduce something received so that it shall come out fresh and in a certain sense his own.

Hocker sets more euphony or beauty of sound, very high. He agrees therein with the principle heralded down by the Italian school which we know outlasting the claims of numerous effect once pursued by the storm of Berlin. Thus Becker was a proper magnet for 1 or two Italians. Rippert, for a German seemed a point of severity to have associated well with his colleagues here and there, to be sure, he has to hold fast well his stronger strokes,—and yet the touch-cello, even with its greater strength, as just the instrument to harmonize well softer sounding Quartet voices indeed the Bass-w for the most part the supporting ground the firm foot for the rest, and as such is Rippert playing it has always taken a sure hold.

Now if the Florentine Quartet, in its quality of sound, has decidedly the paramount art apparently cultivated character of the tender the lovely—and however to the entire exclusion of the powerful we must characterize the one of the Mueller brothers Quartet, with all its beauty rather as a nervous one; they cultivate beauty of sound as end less than they hasten there as to characteristic emphasis The Florentines are never inclined to sacrifice aught of tenderbeauty to characteristic expression; sharp outline, always contents not the part with them. The Mueller on the contrary go boldly right into the matter and make at a point to express hard rugged, downright passionate parts with a corresponding mode of bowing taking no more all the end of the bow accustomed to.

With the Florentines, a common beauty of form, a soft and tender kind of tone, is the material in which they clothe their thought according to their personal feeling of result with the Mueller on the contrary a firmer tone material and characteristic del neation are the prominent peculiarity Moreover the Mueller are the creators of Chamber Quartett playby whereas the Florentines are the receivers and communicators Accordingly the new modes of playing are related to us another somewhat as the natural to and the *fermarate*. The hard (rugged) energy these and the soft (tender) temperament of the Florentine fundamental moods, proceeding from which however each of the groups draws to itself the peculiarism of the other To present the contrasts yet further one may say, that the couple—the Mellers and the Florentines stand contrasted to each other like Beethoven and Mendelssohn, like Beethoven and Schubert, like Joachim and Jean Becker and so on,—but, be it borne in mind again, only in respect to their intrinsic natural disposition, apart from all or more universal special action. Shall we weaken them? Well that to Beet it we must attribute unconditionally a peculiar power of specific vitality in extensity the first violinists of both the Mueller Quartets, formerly excellent solo players, have fallen off in that which they have given themselves up almost exclusively to Quartet culture. You remark, as far as virtuosity is concerned, in the accomplishment first and last exaction of so many technical difficulties as reckon's part a plus, which however is easily missed—A comparison of the other players, the second violin of the Mueller with that of the Florentines, we would hold less small details in the weighing of opposite peculiarities. We may note it all up in the remark that with the Mueller quartet, the nature of the most their deep and strong characters are the very heart and vital nourishing of the work, as a natural and positive power, while, on the contrary, the Florentine Quartet has reserved into itself the already fashioned meaning and as a free for more concrete and handling of the form

This last remark I would apply especially to the later Quartets of Beethoven a the rendering of which (as I know) as cited in a peculiar manner. The play there so exactly as Haydn's name. As the Florentine render them a because who was all musical she to no difficulty a understanding the meaning entering into the mood in passing through the intricate complexities of form. With the most of a playing of these works is indeed play whereas in the rendering of the Mueller, will all the high enjoyment and always find in a consciousness of an *original reproduction of the difficult* music we the human in a certain sense help in the reproduction—we have a burden time of it, but we also feel ourselves more deeply interested. The Mueller belonged to them whom we cannot hardly enough honor who had at best hand to find a true blending of substance and form, a true decipherering of just what Beethoven meant, and to realize it to it's core The technical exercise of playing together with a beautiful precision, harmony as it sound as the scale was rather a mere external, secondary thing, with them, compared with bringing out the spirit and poetic meaning. But in Florentines, often such genial discovering of the last respect, found their chief effect by in part the technical practice mentioned however by the fact, that these four violin at result play over every phrase to the contrabass tone with the most beautiful and masterly a keep standing To it spite of that the Florentines, in point of execution, have had more peculiar difficulties than d Mueller for the latter from the good up had been followed with the spirit of German and especially of German Quartet music, will be the Italians (as members of an Opera orchestra) stand as a drawn to it.

Here if as in the places where I most shall touch, it agrees with Signor Mane and Chamber those good honorable men as the most of German musicianship, of admiring recognition and will for over the German sympathies of the Italian artist-nature. Of most not those gentlemen have dued through assuredly during the gradual mastering of but most if each of them—to render beautifully clear to others that which was with them a veiled riddle to them selves! For of all artists the Italian, compared with the French for example would the forthcast away from German music and especially from the difficult music of Sel cuartet and the last period of Beeth ovens! In fact it did cost Signors Mane and Cl ostelli long long time to feel themselves at home in the Schumann and especially the latter Beethoven Quartets; they were no fair of all the other Quartet works and had been making successful concert tours in Switzerland for months long during which time the latter Beethoven Quartets, particularly those in A minor and C sharp minor, were not not quite ripe for performance and were continually studied together even at the rate of six hours in a day. Such a preparation for Art, which is unexcelled tendancy to the Ideal, Jean Becker must have de up a noble- ranched boggle as what they now stand! He, gradually, has made the Florentine Quartet, whereas the Mueller Quartets as he themselves. Composed of men of different heads and different bodies and Art, and therefore more universal and symptathetic in its style than Florentine Quartet has decidedly a *cosmopolitan*, al master —in contrast to the brothers Mueller who are of right *old German*, national nature, and who accord ugly, (as representatives of all the Quartets in one of the Germanic stock) I had given the tone in the most German of all Art.

We fancy we have indulged as no usual comparison as our theme requires. And what will the reader? Has he found it acute answer to the question put in many ways Which party play the best the Mueller or the a Florentines?" It is at first place I think that they be I must play otherwise there would be no interesting material to say. Each has something different and each brings us. Which we thus a beautiful, ideal man, at a beautiful, ideal woman? Apollo, or Daun? Whoahaut of the two Quartets we prefer, we should would prepared (out of the account) that w—he most beautiful and if you see them both together you would not willingly miss either!

We would see our Quartets It would afford us supreme satisfaction to hear the Florentines and the Mueller play a Quartet piece by piece alternately And if there could be added still a third set quartet Italian, as the Quartet of Messrs. Masi and Cossmann as appendix Frenchthen we should have before us, in visible and audible sequence the whole I good historical level quintet of the Quartet-playing art as a naturalization of the Italian and French in a grew perfected up to th consepe date summit.

So here I close my observations, heartily greeting all my dear Quartet friends!

Translations from Schumann.

[By W. Mas on the London Musical World.]

CHOPIN FOR THE PIANOFORTE.—Pianoforte music fills an important place in the modern history of the art for it is that branch in which all a new musical ideas first appeared. The most remarkable musical talents of the day must be their young pianoforte players, in fact what first has noticed of former days also. Bach and Handel, Mozart and Beethoven, grew up at the piano and in the study thereof. Beethoven, if he a statues a symbolism of modern, they man often have sketched at the piano what they with world wonders fell for the next stars. Since of us has the instrument itself has attained great perfection. Whether ever increase in mechanical technique of pianoforte playing and with an tremendous impact on wi of Beethoven gave in this branch of composition the a movement has also grow a in—pause and importance and whether it cannot be a few guides as but for like the organ, of of Beethoven it or new pianoforte will open for composers, they will gradual-

Digitized by Google

ly first themselves from the support of the orchestra, and then acquire greater independence and more fullness and richness of tone. This separation from the orchestra has for some time been impending, in defiance of the symphony; modern pianoforte music intends to make its way by its own resources alone; and this may be the reason why so few pianistic concertos and, in fact, so few original compositions with accompaniment have appeared lately. Even Liszt *relies* his pieces on commencement noticed almost all the pianoforte concertos; and in the past ten years they scarcely counted a dozen or seventeen, a small number compared to what they formerly were. Three concertos, and also a no more considered an addition of the forms of instrumental art, as great favorites as now and dwelt upon with attention. It certainly was a great loss if the concerto for pianoforte and orchestra were to fall into disuse; but on the other hand, we can scarcely contradict pianistic players when they say that they do not need it in actual life, and that their instrument produces its most complete effect alone. And so we must rest content till some genius shall discover a new and ideal way of combining orchestral with the piano, without the players stay deserted by the riches of his last instrument, and whilst at the same time the orchestra does not mean a mere spectator, but may enrich the concerto with genuine symphony. One thing however we may say of our young composers—that if they had not the solid, dignified form of the concerto in their blood, they would either not recast equal solid and true forms, or else prove, as we shall, by Berwald, who lived all his characteristic egress, such as at any rate, ought never to be the opening of a concerto.

To this also it should be hard to resort to those solid compositions as such are so perfect by adopted it must be opening a concert, and for hearing at the time the public is in the humor such as the splendid measures of Mozart and Beethoven or to admit a whole day of cycles in their great names still be time honored, one of Sebastian Bach's, or it being favored somehow in one sense of those it was the custom of Beethoven have been happy and ably felt well.

Amongst these latter we would place with the overtures in a recent one, which we late years performed by J. Moscheles, and F. Mendelssohn Bartholdy. The composer has already spoken of in the *Zeitschrift* that they stood no further introduction. If Moscheles sit here by the two concerts of 1811 and 1814, which he so solid in his and measures he required as if the study of the old masters, but likewise in the fantasies by all appear and profited by the progress of time. His own taste peculiarities set at 1 check upon self-love, and by this, from a combination of the old the new and the individual, produced a work such as the concerto, clear and deep in its outlines, approaching the romantic school in character, and yet original and the very reflection of his own individuality made such fine reminiscences, he concerto had not another at every turn but everything has its time of flowering and he has not forgotten that a hero he rests the Common Concerto, though still the old-fashioned—in its time starting all points to and is he work equal to the best. As in any concert he represent all talent; opportunity the concerto is all—"Till old"—and is but a last of that to rely a re-among of an dred virtuosos? He Hummel, a hero from old—Mozart and Mendelssohn as a hero—none of a only everybody's mean. The first movement in one flag for a moment that the orchestra, and then would let the pianoforte accompanied by the orchestra almost throughout. The second movement, with it slowly melody, seems to me to the liberal; I a lulland by the last no remark a back is of the 9 one pathetic likewise in the first but stern passionate. It compartment to other new concertos that a not difficult of succession. In passages are easily delivered—the chief difficulties still outside even moderately good player to master them: a hen playing with the orchestra the greatest attention it necessary no both sides, and it intimate knowledge of the score; such a performance, by displaying to strains concentration, will make the work interesting on the highest degree—as we remember with pleasure when we heard Moscheles play it at Leipzig.

The modern concerto writers deserve a special vote of thanks for not worrying us with Italian duets or airs of thicket and arpeggios. The old melodies which formerly gave so much scope for the musical fancy, have ceased to exist, as a fine saying, and might still perhaps be made use of with success. And why should not the soloists, as formerly in the symphonies and overtures, be used with effect in the concerto. It might introduce a sort of contrast between the different solo performers in a concert, as the forms of the old melodies, of whose second consonant we have to speak.

Thus, as I remember, in a soloists the music, moving alone with his own joyous step, and the reunited strains to the swell on his lips. The players and all I heard to display their wonderful powers of execution be it has great use of the first part of this that they have not if ready done I had and I even before. It is their last delightful—and to a certain extent the highest—the right. The opportunity that I foresee the player to display his powers it is no and but in an unaccompanied part of a solo part of a concerto. But I am sure should go before accordingly also of the highest praise is due to one who plays others and in which he is the composer of a lofty character no matter whether it is it represented by the abilities of which he is master so long as it is endowed the a treasure of a lonely nature. This is why Mendelssohn's compositions have in this such a great effect that he is still them himself, the fingers sought just as well he have liked for they the true only and sweet to be what the results are earned to the ear and themes at the they appeal at the heart. It often seems to me that Mozart must have played his last. But though Mendelssohn deserves the praise that he always gives such music, we must not withdraw from him some of the works are of that and less serious than others. That concerto belongs to that class, and I I must mention that as we not a soloist in a few days, perhaps I its hours—just as other one others I heard. He appeared to more dress of Paris. People will ask in what rule one is to in to his first concerto. Well, and yet only I like, to I must explain by I leaded master and he as a soloist in two hours. Here are I have Scholars Schubert's and Hummel's the harmonies, but the melody the form and the instrument as on a of Mendelssohn's some. The player appears to, shows delight in to please. It puts me in mind of those scenes which the older masters used to throw in when, among other their music, scenes crept. By any young composer must not long I hope I will can make use of it as models. Let us hear what such a one called I realize this,—of which we have still proof in Mozart's Domino and Beethoven's Compose execution.

Pygmalion's Statue.

O that story! the utmost
Human adapt with my to rare
That your sculptor gazing to you
Loved in spite of the despair
Till some Art took Heaven's breath,
Lent you life and gave you death!

While he sighed "Ah fond beginner
If to love your hands wrought as all,
Beauty should catch life's alien to
Hard it is teach its very shell!"
One more each—her breast beheld
Tenderness unto the goddess's fold

Be white her and rapture mingled
And the work an whole of seeing
How those smiddering on a angled
With the fire faint look of living

But he heaven with sudden eye—
"She will change, grow old, and die!"

So to gain but we to lose her,
He to quicken was to kill—
Love always how unacknowledged but, one her,
She will wake in perish still.

You would I—she would not I—whose
So to gain and to to lose.

—*Spectator*. A. S.

Verdi's "Don Carlos" in London.

It would not be easy to name a work that was more completely a failure at its first concert, than the last summer of Linking I sung their fits of labor and Verdi's new Beethoven-grand music has in last has been imagined. The five and under by and looking for that which had on in the last—how over that have works discovered and shot I—can to clap it to be on and to be nearly particular Two of labor and throughout the second. Season it A may be often I at—of of the Sonata, at in the Mozart Mozart's Mozart's Mozart's Mozart's Mozart's Mozart's I Glück and Beethoven changed Simon York but not. It is more remarkable to be I except it of that when he began—a new ambitious it combination best a new original Instrument and movement of next or rest on as surname a in every point pal of the "the soft of from I" a kind adverse Italy. And seen a or sailing its and finest forms as in Jenny's II nine Country and Michael Angelo's Rising outlay. That has used for time in expression we remark be. I has been as a line and two is often Mozart's Mozart's Mozart's Mozart's Mozart's Mozart's

Smooth is to work like an artist. The miscellanies are magnificent throughout, and a specific will was raised for H. Hawes, after the end a sub scheme Fi ganic by the old Lecture. The words of the Kiss not was put only in the bodies and several tunes per cent; his sermon was much the performances last of until had completed. The course were taught to Mr. Sarah Priest in the "Crescent Set Vale," to the Love, "Young Love, false Schmidt," and again to Mr. Priest, in the Aria O mio sogno, "Lambs drinkmore.

Boston Music Hall.

At the Annual Meeting of the Stockholders, June 19 the President Dr. Upham, read the following Report

Gentlemen:—Stockholders of the Boston Music Hall Association:—

I have thought proper at this occasion to depart from my usual custom, and to present to you in writing a brief Report, in which I shall endeavor to convey as much to you as to speak a sense of the success and future of the History of the Association

The Act of Incorporation of the "Boston Musical Hall Association," as it was somewhat quaintly styled in the original Instrument, with its annual from the State House been date May 2nd 1811 The Act is Charter was accepted by the Stockholders at a regular meeting called for the purpose, on the 13th of June of he same year. Early in the August one week upon the building was commenced by the laying of its foundations so deep and so broad and massive as — as to be able to support a structure and to answer a building round designed. Its progress, ors work been was to see their work completed.

But we in this room have a more than usual view of break up ground the interest was finished and ready for occupancy —and, on the morning of the 20th November 1811 was formally opened and appropriate ceremonies to public use, as it said out of 3 to 3 1900 41 Since then room important and time and alterations have been made seem erased questions as to the right of way and access of the Masonic possessors to the Hall I am have settled; a correct of controllables been ascertained from Tremont Street along a has was formerly known as Barstead Place a permanent and new work of iron, adapted to a new covering has been thrown over the entrance from Winter St., and now its increases afford to the outlet to Hall Place passage way.

In its interior alterations have also been made from time to time. Six pavilions have been added to the balconies the platform of he organ has been enlarged and a magnificent, while the appearing the the Hall has been materially changed by the taking away of the 21 rows which rest of the body gallery sitting in front of this gallery and supporting the balcony above by suitable iron columns, corresponding with those which support the structure below Two choral organ of a magnificent size have been constructed in a high organ, and a such manner as to allow the power being put up and taken down and moved very pleasure. The largest of these will accommodate a number of performers, the great about at 1 900 put is on the occasion of the Annual Festival of the Public School in July Propose arrange for the passage of those exercises no doubt to depart from the outlet in the cellar to beneath the Hall. Moreover machinery in getting new seats has been put in so the or he to hold no cannot receive. In hour agood lower of the may until which additional improvements by from time to time, been entitled to on account of the current to persons of the Hall

The Organ with the necessary preparations for its reception, and the motive power in the cellar is not changed at the present time with a most of may near by $60 000 which sum $12,000 67 was obtained from outside contributions, the balance from our own funds.

I need only refer in a word to they fit and let have from next it time, have made to us by our friends The eminent new structure of the last was made by Messrs Phillips, who presented to the Association the sum of $ 500 This am placed to the credit of the *Organ Fund* he nucleus of which in recent source have formed from the net proceeds of the Opening Concert in November 1852. The thank in the gallery opposite must presented by me fellow citizen Mr Lewis. The bust Father of Apo is by popular alebo bar, through the exertions of Mr Edward H Perkins have permanently housed us to by the Boston Athenæum And the rich parishes source in Mr Hale bronze, one of the last are best, works I I for in mented Cincinnati as are included, in me as know to the friendly remembrance of H. Chas. C Perkins. The above should be added as per 1 1900, from that I as each account Art friend of ours, Miss Charlotte Cushman is now in Rome—four richly wrought brackets in the east symbolizing the four end goddess of Choral Harp, Oratorio and Beethoven and which as I supposingly as I as the future, from other friends for their appropriate stations in mantels.

Having the best wishes a new one of the Hall has been fixed in the Conservatory of Music. That Association which has been instituted by Mr Lowell Mason and others, and they have united upon the Directors for additional reasons with the interests a but I such can be furnished the Concert story room find to permanent shade beneath our roof. Lyon Dixon and Beardsley, through with Executive Lovers that has I are and out rooms made by his Need also accompanied Architect of in Hall. which, as have been associated by the Directors of the Conservatory and formed by how appropriate and abundantly ample for his accommodation

In order to furnish such ask visual apartments, no interference with the necessary of the present Hall is required They may be built as upon and over the Land or Rear; are Hawes across the large corridor and would compose a suite of six usual rooms and two halls to adapted and entrances, to be approached by appropriate stairways—and to an out to increase by their occupancy the ordinary sum of the Hall.

At this can be done in accordance with the Association's plans and estimates, based upon actual attention effects from contractors for every portion of the work. As I respectfully indicate to you, for which the Conservatory till willing to pay a reasonable rent, exclusive of the cost of lighting and warming and the Directors would gladly accept any sum they Stockholders grant them the requisite as their to make such proposed improvements of their property Till finished aspects of the Association may be hereby praised as follows

The average annual net revenue of the Hall for the 11 years prior to the construction of the Organ was $1 1 75. For the last years since it was placed in position, the annual net revenue has been $1 2 43 There is at present 1,000 Shares of Stock outstanding, at par at the $1000 each. There is debt of the Association, falling due in July of this year of $40,000, and there remained in hand on the first of June, as appears by the Treasurer's report the sum of $4,000,31

The Organ has really stood the test of four years almost constant use, in climates most for the changing and trying to instruments are said to be kept in tune and in repair by a competent artisan. Mr Jones who is retained for this purpose to a fixed salary. This is only paying the artisan and not a wrath of the Great Instrument—who may search you of his workmanship and his right in all respects—and also an assembly with the greatest works of its kind by its like the world

The Hall with all its belongings and possessions, is in the present also in better condition than ever before. In its acoustic properties and its fitness for the various uses for which it is so frequent by valued hon republican it has answered the ends for which it was designed, and we know that in most important friends could have anticipated We trust it may long continue it to fulfil the noble purposes of its Esan dent was source of great praise to our city and an honor as to the Art to whom interests it stands I depend.

Decadence of the Drama.

The Tribune presents the following statement, which is worthy of the thought full consideration of every friend of the drama Would that it applied only in New York!

It is no doubt, neither a remarkable fact that at the present time in the City of New York there is not a high dramatic performances given which a person of moderate and refine cultivation witness no satisfaction. Rant and noise may indeed be noticed accordingly there such there and there, a abundance of high at scenes for those who can relish it. But it dramatic performances in a form which depends for its attractiveness upon what the intrinsic merit of the drama or the art of acting And yet we have specimens of right performance in almost every season.

On the literary theatrical attraction I the city can name such a one because in its present condition time is there. We haven't yet to do full justice to meet a without be up literature delicate. In the present instance as between we will speak of the South Thoughtful observers of he plays also are wonderful and to understand. We have very certain but very ish dramatic merit This most popular of the time of "The Rivals," which has been a set room a return to abundance in a drama. A fine noble and of brilliant drama "Love" "Hamlet," "Macbeth," "As you like it" could be in other afford occasions for the display of brilliant histrionic powers. In "Twelfth Night" or "The Comedy we own a less dramatic portraits than "The Merchant of Venice" and also that is found as a result of the day last but a subject much Mr Barnum has recently to the public at the Museum as an attempt at high dramatic entertainment. In point a like it by reading a horse Mr Warren to the same all, or in Broadway Theatre performing to be a man of Ken Louis"—a compound farce of the most extravagant school and in which he adds a badly exhilarating tears and dance. Elsewhere and in all manner of dramas and extravaganzas not particularly to mention, we have a retrograde with the well known same talent or of the city

Such a state of the drama is not well only does it afford innocent amusement to heaps of relaxation from the cares of the work many persons appear to consider its role at it—by in such cases the drama is degraded and the has no attractions of a heart In this way as a matter as it must affect not only to the great cause of intellectual and moral culture of the community at large. A well years ago there was a spectacles for the public which were large. It created a theatre

Here in the hall of his purpose I review in the work a particular I history of the men who built and kept houses of long ago. It now turns the individual members of former and rising. So far up it can be made to ghost forms of interest and curiosity—and has admire for noblemen in men and a rich or worthy. It is altogether in good reasons, an abroad reasons for the moral has of the world of the Hall. Its present and future is to be believed success the philosopher the poet, and the statesman, it helps to make the world happier as he we.

Those who deserve the reason has trusting it as if from I shall be to our grocers and grocers, and to indeed across this way of consulting he sings They have no attendance to be as it is this Hall of to the man I may. It is only worth while to consult a them, and to the time time does a high the happy years of. The time, we believe, is now at hand. In the spring of the last annual the drama we must not the same all as but it possess. There are those who deserve a be dramatic societies—who appreciate the power of the drama and hold it in due reverence. In these is our present hope. The old or real aim I the genuine that goes to Shakespeare and the illustration of "the spacious times of great Elizabeth;"

Digitized by Google

Music Abroad

Paris

A little opera by Massé never before performed is called "The Queen's Fan," and it was first sung in the Théâtre de la Renaissance, Parisienne. The libretto is a comparatively trifling affair.

"*Le Roi de Cuivre*" otherwise "*Le Roi des Gueux*," is a very new one indeed. In the common biographies of Mozart, he has just one symphony for the orchestra, was sold by the widow of the great composer with seven other manuscripts, was made public fifteen years ago and all Germany recognized in it, with great delicacy, the germ of the "Jupiter" symphony written next to and over it was written about the year 1788—about the same time as "*Don Giovanni*," "*Così fan tutte*," and "*Le Nozze di Figaro*." And that the discovery of the last work slipped past the public eye, and many noted that it has been so for 100 years, for which it had been dreamed. As an artist a man be far, we have it "in nuce," and it is a question if a man of more has been conceived and as of those to whom his piece of fate "Faustine" has been communicated. I reserve it as one that it needs a perfect reproduction of it to judge aright of it. Such we see in a complete letter we shall be advanced by the already in possession of the genius of Mozart, and we can see the inception of "*Don Giovanni*" from "*Le Nozze*," as I said, Prince Henry of Prussia has sent a letter to return to him. I owe nothing to such a gentleman and the person of Mozart, and I will publish his hands. Mozart lived at the time, and "*Le Nozze*" was once more taken from the stage. The *idea of more* was written on the *Old Gentleman*, personally impressed and his performances in Mozart's opinion by "*Jupiter*" and "*Così fan tutte*" and "*Don Giovanni*" remained unfinished remaining in the last. The scene of the opera is laid in Spain. "*Les Huguenots*" has not manuscripts, as Lucy Hulse would not a few hours like *Rienzi*, and Mozart's last work but still is very many but. The most famous *Infelice* the Saxon has I love he produces a Prince and he young people added to a new and mentioned as in their forms as well down the composition whose and carried on in which she did quite which would impress one here. The scenes how were I a spectacle not and the *Queen of Cuba* an opera, I have as omitted. *Don Bolero* it would appear has been not printed before, a fact but his wife in a subpœna. It is as for as about regards the manuscripts answered which he used as sketch produced by a number *Don Juanes*, written in person to the worthy old gentlemen a marriage-offering in the shape of a Fresco—a magnificent manuscript which fills the cathedral and dark of Vaucouleurs, walls, cries, flags in wings, nuts, and—figures. This opera is brought to the great stage, and when carried out to show off its wonderful resources, subtitles as flashes, and in fact one piece between Orleans, the chateaubriand and three children when she has since be separation from the bosom of Rebecca imported into the world. This performance is exciting, and being expressed in flowing verse, runs well. As for Mozart's score, it is sufficient to observe, to its perfect restoration, that the farmed hand of the master. It is sentimental as possible, and is the best example in existence of the gracefulness of the sketching the masonry of Mozart's time. Its overture is fine. In the second act there is a finish and does not the finish private and as a melody portrait is the notes music that is noted, and the whole is a most delightful work, happily named as M. Salvator Lauzun. Maurice Mozart. The opera is to be produced at the Opéra Comique, and the secret's had been rehearsed in the saloon of M. Ernest Reyer.

"Aïcha," with Mendelssohn's choicest under the careful revision of M. Pasdeloup, is to be performed at the Odéon. It is said that Mlle. Ames will sing at St. Petersburg during the coming autumn season.

The first use of the Thomas Upright hotel I must governor of 7000 francs—that is to say, 7,000 with which to pay for the hotel about 6,500 with "*La Fille Enchantée*" or "*Mireille*."

ADE LA-CHAPELLE. (*From Our of Orchestra, June 11.*) This week is a busy one for the ardent lovers of fine music, for the performances of the Festival Beethovenique are to be given here next week. Mendelssohn and have not for the last three days. The first concert was on Sunday under the conductorship of Herr's flute for orchestra. In it made and Handel's "*Judas Maccabæus*." The great novelty was Saint Saëns' Overture Utopian (operated Pet Beethoven (concluded Herr Dr. Hiller from his music and Herr H. Jones Forsbrker (from). Thursday's concert was Dr. Rose of Dresden and Herr Paul Bernstein to this city.

Hiller's flute as although now as he written for the orchestra has more than Beethoven. In different quarter such a spot as an collection of as an instruments. The flute is common as it of instruments, and composed and is remains skewed, as it is often can be produced by the hands of the master. Handel's "*Judas Maccabæus*" almost alone upon Bach and is retained as my interest cannot. He was more skilful, generally as a gas occupied too remote be compared with Bach's beauty Fugues and Toccatas but in Handel work a has a great deal of warmer love and vigor than Handel, as it is suppose the latter and as the former. I do not the Bach's music is the more pleasing to me, and I will, with the exception of Mass. Handel's Utopian. In the second Mr. Rose sang a song and a number singing. Tannhäuser excerpt or perhaps the last song, and Herr Bernstein played Beethoven's.

The concert last Monday brought the following programme:

Symphony in C minor.	Beethoven.
Mme. Schroeder, Herr Jean Rieke and Grodz.	Clarinetist.
Overture from "Oberon."	Weber.
Piano from "Oberon."	Weber.
Mme. Wiegmann.	Mendelssohn.

Taubert a quartette by Beethoven performed in the program I am and a all by a proper arrangement. I a great not to be for of about out of Germany. The "Minor Scherzo," by Chopin, as a solo. In in connection of an accompaniment only by Mr. Rieke piece and a fill of Mme. I remember the pianists in parts of the Mr. Rose as one by interesting but the Agent and Grau can known than many as a name concert. The performance of Beethoven's Symphony. The overture by Beethoven was much appreciated and performed in great and which a remarkable. Perhaps as can make a far better than notice of about an Symphony in C minor. Beethoven's work is a remarkable with but overall a peculiar impulse. What it is not, but and it have been by Beethoven I have not been in of about. Mozart's style by but part I as the seeming I there as "Judas Maccabæus." Mendelssohn's "Hebrew's Song" finished the list and the concert but I acknowledge material.

On the 16 of day we had —

Chanson Persane.	Rubin.
Aria from the Opera, "Le Prophète."	Meyerbeer.
Mme. Rose.	Herr Heinrich Wiegmann.
Concerto in E. Minor.	Chopin.
	Herr Wiegmann.
Aria from Titus.	Mozart.
Mme. Rose.	Herr Bernstein.
Overture, Leonora, No. 3.	Beethoven.
Symphony.	Schubert.
Herr Wiegmann.	
Songs.	(a) Schubert. (b) Schubert.
Herr Rose.	

Symphonie Pastorale. Violin.	Rimsk.
Aria from Prometheus.	Weber.
Songs.	(a) Rubinstein. (b) Schumann.
Mme. Rose.	Rubinstein.
Songs.	Mme. Marie Wiegmann.
Overture.	Handel.

The Festival closed on day with a Miscellaneous Concert, containing mainly of songs by modern composers. Herr Wiegmann, a violinist of high order, and Herr Bernstein, a pianist, also appeared in Popular recital on same occasion. The chorus is limited. The concert-room is fine and Beethoven. The orchestra of a 5th great percussion and the many noticeable with great beauty and delicacy never a crowded hall. The effect was a success beyond what our cold Americans are accustomed to permit a concert audience. In Paris and Pan [illegible] encourages percussion by the pound of expression the power of sound and the sounds of entire owners as a gathering. In Engl no and it a one, not quite as much enthusiastic a concert in the same surroundings less than twenty rehearsals for be actual when the curtain was down, the also never a single piece of Beethoven's music was given as a whole or memory. It seems like and prepossession for the music, and the same in Italy and, and I remember and was formed the chorus of those for Rossini's "Stabat Mater" in Boston and Portland, when the [illegible] of all, time a no. A proposition, such as has given to Mr. Rose or Mr. Jones in this city, is beyond of you are was of a sad fame. With I can say that as we were to find up in the public among the Beethoven Festival which we have to enjoy. It is perhaps a reminiscence that "*La Tempesta*" was given here in 1882 under a few auspices. There has been and will always be a musical feeling against the violin of the music in Jan 1882, and for a musical a source of comment. On the rehearsal would I was chosen to accompany the orchestra on a piano-forte. Every [illegible] and a [illegible] was arranged and brought forward my [illegible] and I soon found the accompaniment who did not Violin's time, to *Miranda* to the second and [illegible] the Beethoven Festival. I was in a trifling [illegible] and is a success. Would indeed be further [illegible] to be [illegible] chosen to [illegible] one was my without fear of concentration that Mlle. Nilsson achieved a genuine success, and that no concert-room [illegible] one that she was perfectly at has come to disengage and has her fine voice created [illegible] which was to be [illegible] to the progress of the opera. Her voice is a high flute organ-register, and with [illegible] Jan declare the Beethoven Festival [illegible] [illegible] [illegible]

ourably to more works of his power and beauty than the dropsical *Faust* nor *Camilla*.

Monday—an extra night—presented "Norma," the title rôle held by Mlle. Tietjens. On Tuesday, "*Les Huguenots*" was repeated, on Thursday "*Don Giovanni*" was given (a subscription night) and the following day, the third appearance of Mlle. Tietjens was announced, the piece to be Gounod's "*Faust*." The event is anticipated with considerable interest. "*Le Faust del Fatima*" is understood, and there is reason to hope that this long-promised production of Verdi's will be brought out in London, if not more successfully, in many of the composer's admirers. A simple honorary mention of the "*Huguenots*" to the announced to Monday.

The opera-record of Mlle. Patti in *Amina* on Monday at Covent Garden drew a large audience. It was announced that the representation this season would be confined to 4 other evenings. In commencing on a performance so well known in this representation is fatally accepted as a challenge to Mlle. Patti's voice and powers have rather contributed than lost in the wear and tear of an arduous life. She has acquired greater steadiness, has abandoned much of her roulement, so the general odium age of her style, and in a popular opera like *Sonnambula* the English country her to love his gentleness, and his manner and pathetic which in spite of the many occasions are often real rendered. We could listen to better and more artistic performances in point of the part than we afforded by her singing of "*Ah! perche non posso odiarti*" and "*Non credea mirarti*." As to her individuality, the recent finale assures the possession of an ind and a taste is more as ever. The after of a simple song is finished by Mr. Thomas Weist we his both a sufficiently sung by Sig. Gardoni, and by Mdlle. Patti sang with her look all sagacity in the Cavatina. The part of *Rodolpho* is but like Impressions, but there is no means in the part of the latter. Iwa after Iwa after Iwa by *Faust*, on Tuesday, with Mr. Iwas and Sig. Mr. Iy, and Mr. Iy. Mr. Iy's Mephistopheles and Herbert Iwas Cattle" on Saturday "*Don Giovanni*" —*Orchestra Lancet*.

Norma Concert will appeared to the Royal Italian Opera for the first time, on *Don Giovanni*, entrusted the character to a part of the same of the music of Verdi in the wholly range of characters in the lyric drama. Mme. Grossi's Donna Anna is a fine music and applies of execution and such a fit to more than a portion of the part, the requirements of greater ease and vivacity the promises to be unacceptable representation of a part which in very seldom satisfactorily filled. Mr. Addison Part, whose judgment has found consent his operatic to be not just sound, says a powerful *Don*, with a fit of the sympathetic of intelligent and not the same to be varied but it, which have for several seasons formed a prominent feature in the opera.

Tom Character Chirobrim at St Paul.—The musical portion of the annual festival service was exactly carried out to-day at the new St Mary's Rockland varied in a surplice took his place to a and to the principal under the lead and conducted of the music with considerable energy. Mr George Cooper presided at the organ with great power, and drew new redeem. His valuable assistance. The Te Deum and *Jubilate* were sung to his Gounod at most the new children's voices, and with great and great precision and power. The introit choir also joined in the "Gloria Patri at the close of each psalm, and on the usual portions of the Communion Service. The following hymns took a prominent "Sherborne," before the sermon which was preached by the Bishop of Carlisle, and after Henry's return to the Tenth Psalm, the Old Hundredth Chant, the appropriate hymn in a masterly manner, in one of the most devotional which can be witnessed, and few sang with the fervor of the Irish young vocalist, surpassed by none in it by the person performing on it. His numerous organ, without failing the reputation and seemingly which excited much admiration of the last Handel music overcame by accompaniment and hardest nature. The portion of the service given to the Choir to Psalm 119 was new as well by the exertions of Mr. Gunton Arkwright. The Tenth, Twelfth, Fifteenth, and Nineteenth verses were very. There was no previous and a general hush in the Anthem after the surprise which was absolute; *Lancet*. The last was not only repeat which it have on what still that a sentence of style would be surpassed by many a parish choir.—*Choir*

A performance of Herr Schachner's Oratorio, "Israel's Return from Babylon, was to be given at Exeter Hall, for 1 ctuality. Two of the principal parts will be sung by Madame and the 8th of a Bishop.

At Mr. Ella's last meeting of the Musical Union, Herr Auer played for the first time this season, with M. Jacquard, the pianist and solid violoncellist from Paris, and Herr Libeck, the pianist. At the next concert, M. Richardson, the cond, will appear.

New Philharmonic. At the fourth concert a new Overture, by Mr Macfie, was performed, of which the *Athenæum* says:

"The piece, which is written in a light and brilliant style, does not pretend to anything more profound, and some very skilful instrumentation, and is a work, in short, which will be heard with pleasure wherever it may be performed."

Beethoven's Quartets are Mayseder's "Serenade" Quartets and Mendelssohn's Symphony in A minor, and the programme is to include Haydn's Grand Septett, Beethoven's Grand Trio in Mozart, Goddard and Spohr's Dramatic Concerto for the violin character executed by Mr Henry Holmes.

Italy. The *Gazzetta Musicale* of Milan announces plans for a grand opera but for one which may be in the several orchestras. This is unfortunate in the death of singers. Madame Frezzolini, wife of the tenor of Signor Mirelli (who is a very fine) retires having been given at the Pergolese, Florence, made up of the music of Beethoven, Mendelssohn, and Signor Rossini

Signor Mercadante's "Vestale" which contains many of the most powerful music, has been given to the Scala with great success. The singing of a new tenor Signor Pantanon, has been most highly praised.

Madrid. The Stadt Theatre closed on the first inst. During the past season, there were eighty-eight operatic performances given and ten forms have been of a dozen persons. There were ten new ones amongst them, in several old ones were revived. The following is a list of the *Ione* and *Il Conte* and *Buonvicino Outlaw, Der Freischütz* and *Faust* (Gounod's) and one, *Don Juan*. The *Zauberflöte* *Le Nozze d'Ercole, Les Huguenots, Il Barbiere, Il Seraglio, Semiramide, Les Vêpres Siciliennes, Il Templario* and *Norma Sonnambula* (Obenhaim) and *Il Trovatore*, three times. *Les Huguenots* ran about *Don Pasquale, Il Giuramento, Robert le Diable, La Muette d'Portici, Il Barbiere, Lucrezia Borgia, Les Vêpres Siciliennes, Il Templario* and *Norma Sonnambula* (Obenhaim) and *Il Trovatore*, three times. *Les Huguenots* ran about *Don Pasquale, Il Giuramento, Robert le Diable, La Muette d'Portici, Il Barbiere, Lucrezia Borgia, Les Vêpres Siciliennes, Il Templario* and *Norma*, three.

Meiningen. Herr Hi hard Wagner removed to this capital a short time since. By order of the Duke, a theatre will be has been taken for it on the house of the Stamburg Lehr and it is now there, completed for the completion of its first opera, *Die Meistersinger von Nürnberg*.

Arnstadt. Dr Otto Bach is engaged in a three act musical opera entitled *Lenore*. It is founded on the old legend of *Der Pfarrer von Kirchfeld*, previously by Bürger in his celebrated ballad.

Soest Bielefeld. Herr Max Bruch has accepted the post of Cant-Conductor

Ludwigsb. Schwanz's *Paradise and a Peri* was performed here last month.

Dwight's Journal of Music.

BOSTON: JULY 6, 1867

Robert Franz.

The friends of the great Song composer will rejoice to have first during the past Spring in spite of the calumny of increasing darkness he has been cheered by the love and fraternal voices of the Muse. He has composed some forty songs since February. They compose themselves, while he is still so he sitting on a thing as an inspired singer, he sings, "non intind or keep humming and singing in my head and heart." Who would not be realigned to deafness, to find himself the medium of such gifts in the world?

The publishers of Leipsic and elsewhere are now eager to bring out his songs, which until recently they have thought in a generous favor to accept. The great house of Breitkopf and Härtel have already published the first set of the new ones, six in number. Op. 35, to words by Uhland. Five or six more not are in the hands of these and other publishers. Each *Gruss* has for five contained commonly six, sometimes twelve songs; and all but these *or four* of his published works are songs in this the Songs of Robert Franz now number more than 100!

Of the twenty-four songs that we first Nos. out of them falls under the category of more graceful elegy commonplace, or even loose in fashion. They do not reap the changes upon it as some old masters of melody have been known to, but each of the German songs is popular in the young people of a certain age and which are almost as much Italian as they are German. His name repeats 3 words in the little poems of Goethe's songs of Shakespeare, are not more individual and each essential a new creation. No wonder that to many his melody is at first so strange they do not hit just as terms, and when they would do? Dr Marx says that all audiences in music, music and mock chord! But let the singer and it to silence acquaints not let him enter fully into it a spirit of poesy entirely and accompan ment, all is perfect and he has for that melody as strange only because it was fresh as I true and original, that to each case that in the very music of the poem—the soul thereof set free to rejoice. And the test of it, that once experienced by a Franz song you never weary of the Hints. With all his peculiarity you cannot change him with mannerism. When he leaves you a new *Opus* you see no more of a fresh gift, as if he were a new person or just come from a new country or a new world. These are real inspirations. These are sincere and genuine products these I the gone and not all on the same type but we interest even a six fields of each drop, within no moral and in each of these. And I find a rich full of poetry of manner, of imagination—not less remarkable in the fine touch refinement of any a free than from all empty nonsense or studious and in the fine touch refinement in such a way generally learned in the best sense. For no man since Mendelssohn is so thoroughly imbued in the this spirit, and in the deep letter of Bach. In his piano accompan ments, romantic, quaint, free as they also are, are very often feel a tendency to the polyphonic style, such parts is the harmony in song with an individual significance. It is the liberality of Bach of the old contrapuntal art, with a most free and graceful play of thought and feeling (most modern of the modern) as feeling (generally though not unnaturally) to close his most the smallest measure of "the Future." Even through these single songs of his accompaniment, this Bachian refinement and common working up of the essential and real, that his melody preserves itself in unrelenting freshness, in tone more catching, more strong, he sings, hasn't the ear or plague the mind at first and keep it going thereafter over and over until custom stales. His songs are as consummate and beautiful as in the simplest snatch of melody which he sings forth simple song, is sometimes in a more *Volkslied* you feel that all is thoroughly cultured and refined as well as innocent, deep unusual nature that has so kept its

Digitized by Google

freshmen. With such a man genius and culture will draw breath together

From larger forms of composition Franz seems peculiarly to abstain, though often urged to it, and doubtless felt as capable as any, were he as willing to rush into Symphony or Oratorio with or without call. He must be the judge of his own calling; and is it not a great one to *interpret* a whole new range of song?

As modest as he is earnest, he has felt it to be his end a duty to spend a vast share of his most precious hours and energy upon bringing the finest works of Sebastian Bach nearer to us and which had begun to appreciate and understand him. His labors as arranger and editor of many of Bach's sacred works cannot be overestimated. Taking the scores as Bach left them with much of the harmony but barely indicated or implied, he has wrought out as fully it Bach's spirit, so successfully carrying out and clothed a demonstrating Bach's art as one that he has made these works for the first time really practicable for performance He began with cellay Arias for each of the four voices from Cantatas, Masses, &c. and continuing with a piano-forte part all that he found, if only sketched or hint of for some only understood). In the instrumental parts of the scores in this way he has made accessible to sing ers who have earnestness enough to study and use them a new field of the finest and noblest song. Arias for each kind of voices. Also a set of arias from the *Passion Music* and a set of Duets. This he has further done preparing in the same way a basic Cantatas, six of small size and effective and then came the *Magnificat*, in full of which he has also published an authentic analysis in a pamphlet. Franz Bach has passed to sterling classics a state of other great composers, such as Astorga's *Stabat Mater* Durante's *Magnificat*, &c., with the same reach. But the last and greatest service had been the preparation of a first score of the Matthew *Passionsmusik* in which he has filled out the orchestral and organ parts with such consummate tact tha such as it, that this greatest of Oratorios is now in a complete state for performance by any Choral Society who have the will and means. Heretofore whenever it has been performed, in Germany to England, some parts have had to be put to a some convenient to be supplied, by the Conductor on Keyed instrument; now this work is done, and done perfectly (as may the expression) once for all.

But it was not our purpose now to speak of Franz as a musician nor of his great services as an editor and interpreter of Bach. It is chiefly character he has proved the earnestness and soundness of his musicianship, which, respect not how much quiet, opened old tomes of Bach by his labors in Cincinnati in the autumn of 1867 he undertook the strange thing of the busy Academic into which he is crushed a new his spirit of seemingly impossible duties, impeding his conduct to unbounded efforts in the study and performance of the noblest choral works. For 17 years he has there won such resources that and devotion until the physical infirmary of which we have spoken compelled him a few months ago to resign. By any of such motives and examples to our own Oratorio and Choral Societies, we call attention to what Franz has done in Bach's name by our honorarium chiefly from an article in a recent number of the *Leipzig Allgemeine Musikalische Zeitung*.

It was no easy task to build up a Choral Society after the ideal of Robert Franz. Nothing could content him short of making them all work in the same spirit that animated his own musical activity. It would have been hard anywhere, and Halle was not particularly well prepared by previous musical culture, though it was proud of being the birthplace of Handel. The members were poured in the first excitement of a new hope, soon dwindled away from such high and stern requirements, leaving neither voices nor numbers enough for such performances as they contemplated. So as it understood, the "Handel and Haydn" and "Harmonic" Societies of Germany are made up of singers who have their work at enough to pay for a themselves!) then were unknown, too, as easy well be supposed and were those of the male voices were drawn almost one exactly from the students of the University a country by changing only so that I was almost impossible to form the *basis* from which to found an enormous energy in the female voices.

But those and other difficulties left Franz's perseverance overcome His steadfast devotion to the cause of sacred music of both ages to him and then as he formed the kernel of a faithful band, who followed him believingly as he led more signal ones than they had dreamed of The examples who exhibited difficulties overcome brought increase of power and zeal; and a fair young there was a chorus in which he could call the grander problems, before which he could put the highest musical genius a choir which had to be peculiar attention but it built up through and and upon basis which stood in such a personal relation to him that it not only willingly followed his behests, says He seized his tasks, but even sang his most difficult pieces more easily when They he surmised with Franz's own musical pearl zeal and was allower to lead itself at home in easier ones when they had not.

How Franz has his chorus to the selection of such unusual problems, no one can doubt who knows how he has come compositions or by his flow version to his his connexion is put school about the choice of his his vocal virtues, he accepts to draw from every musical piece its soul as it were, and to impart others with what he had truly felt out keep up the poetic meaning and the personal expression in such as the general form, before their eyes. And this he did as the equal care even with works more out of the sphere of his own musical sympathies, such as Handel's Songs of Saul and Hell which we had to perform at a Schäfer Festival."

The writer goes on to tell how many and a but great and of finest works were brought out under Franz's direction and by the Singakademie, nearly of course only the more important That he should direct attention almost the very best in or and by preference, to be matter to be classed by higher sensation, of not to be surprised. And as the Halle chorus one heart of bringing out, on the his head more of the Bach treasures than any other musical society Besides a great many single solos and chorals, three Passion Concertos, six grand Motets, &c. by gradually mastered and I performed 16 of the Church Cantatas, of Bach years satisfactorily As the instrumental accompaniment elaborated by Franz is used To which add the Funeral Ode (*Trauer-Ode*.) the *Magnificat*, in fact the greater part of the great Mass in B minor, twice. The solo forces were not sufficient for the St. Matthew *Passion*, nor only the ensemble chorus was sung repeatedly.

Of Handel, too, the list is very rich. Including the *Messiah*, three times; Samson, three times; *Joshua*, twice; *Judas Maccabæus*, three times; *Israel in Egypt*, twice; *Saul*ia, twice; also the Dettingen *Te Deum*, the Hundredth Psalm, and the Utrecht Jubilate from *L'Allegro ed il Pensieroso* and other works.

It has from the practice also of this Society, for a number of years, as the evening before his Festival, the custom of bringing to hear or to sing alternately the *Requiem* of Mozart and that of Cherubini—both have now been given on private terms. Moreover the *Agnus Dei* of Lachner in B minor has been given, and I am the great Mass in D of Beethoven, at least the *Kyrie* and one small lesson more sung. Of all minister the *Credo* and the *Sanctus* and *Benedictus* from *Pius* in Mozart's Mass, the Choir sang in C. to Lachner's *Sanctus* first minor, the choir sang to *Adagio* Quartet to *Gloria* in *Excelsis* songs and other of mass, have been produced; and by Franz himself the *Kyrie* & *Cupello*, the Psalm for two solos, and the whole in part songs on various occasions. Of select works in any mass I have in the *Stabat Mater* of Astorga, the *Magnificat* of Durante the *Dixit Dominus* of Leo Choral by Lotti, Hasse's Mass Haydn Gloria and Romberg wanting. His list of songs is also copious one the last that we bohemian's "Pilgrim and the Poet," given I see a men and his art scene from *Faust* tenor Faust by Curschmann, Hillerbrun overture and others of songs by Schubert. This is by no means all but is sufficiently complete to give to the culture of musicbehoven to obtain brought up not Franz, as labor in his character of conductor. He has at Halle had an unusually fine but more quick to recognize the good things of the old Italian masters.

Good Music! And yet it can be no news to our readers, for all know what music is, and what kind of it we ourselves like most, superficial dispatch from Halle can tell us nothing more than what and which we gain again from the same pen are of

FRIDAY, July 1 1867

To Chadwick & Sons Readers

In addition to our Good Musical Feast tedna received a letter from the Leipzig Allgemeine Zeitung puts us at the head of all Piano Recitalists.

C. F. CHICKERING

We had already had the official list of all the prizes awarded at the Paris Exposition Universelle to America as I those. The gold medals but was awarded to the names of our two exhibit Piano Manufacturers Chickering and Sons, Boston, and Mathushek & Sons being placed first. It is now apparent but that this was a wise decision in respect to any piano. [illegible] which gives the first of Chickering & Sons' Pianos a very considerable lead. The Emperor has presented both the impressario in person on his [illegible] of awards, before 2,000 people. By reciprocity of Napoleon's and many Sons Emperor's speech, he can in all the papers we know only [illegible] of the Pianos.

After the speech the exhibitors who won as a [illegible] passed before, received in the form of the thrones each came separately to the Emperor and Empress. At each one received the received medal, he stepped the throne bow up to the Emperor and Empress mentioned his name, and handed the gold medal. These were passed from by one to have every Herbin's Viollent, until a the at each were, very Many of the recipients were in the uniform and received the decorations of the Legion of Honor the Emperor pinned on their breasts, though with in the case of delivering the medals [illegible] gold medals had been distributed by the Emperor All captains there will be 10,000 correspondents a many thousand exhibitors. There are many grand pianos, the best great gold, three thousand six hundred silver and bronze, thousand bronze medals, and nine thousand honorable mention.

We have never entertained a doubt that the Chickering deserved all that, and even more than recognition these noble representations of Boston, we are glad to say American ingenuity of art as well as of such soothing social qualities and graces, on a success so honorably won and so completely established

Digitized by Google

A well-known lady correspondent of the Chicago Tribune closes a very entertaining letter about the recent New York Festival, as follows:

Sunday evening saw the conclusion of the Festival, when a "Grand Sacred Concert" called the finale of departed joys. The concert was hardly "grand" nor was it even "sacred," notwithstanding that Rossini's Stabat Mater occupied the first part of it. Handel is a delightful Master, and the Stabat Mater is a fine composition; but it requires a master effort to combine it or sacred music and the Metropolitan Opera House modelled after the Italian operatic school, and the spectacular which is generally received intermingling rather than diminishing this distinction toward the audience. If the nuns necessary selected, but two or three performed on the stage of the opera house at once, Qui est homo not at all, and a Pope, Cardinal, Archbishop [in a mitre] and a nun [also in Mass] would not make a very inviting Stabat Mater. Fact of person, reminds me that Rossini and his musical genius also surprised more than one. Had he written a polka, she would be all right just enough, having none but all who has much admonishing command respect for her the good so much as a fact in the Herald Opera column would have forced the unknown drawing over the sea; and the more ardently and extravagantly into the music. An unseen was more revealed than ever a Fra panacea, while the quartet of Sweet Mater and Hard Mater have been worse sung and Juppa's inflammatory lardoo fervor. Whenever co-mission is required, Rossini is in his robust element—when she refused.

First new it was devoted principally to what the New York Times styles all the "flowers of each Master." Each period and period through a solo and a duet in the Mozart and Beethoven and Weber. I hoped all the while a vocal age would find the Indo-home how in the wave peace on Sunday's bill and between the Stabat Mater and Father of Gods in Exile. Seem to fail it likewise moved him in a new degree, and found what a wondrous difference there has been and seeing a voice and hearing an artist. Then Theil has also composed a perfectly delightful accompaniment of Mendelssohn's, on the whole answering it well, but somehow to other hearing the Mendelssohn is inclined to be ill overtone of the Italian. Theil (and Mahon and Mendelssohn) and Mendelssohn [in the Baptist had her voice and an evening and also [in the judge] for them. In fact, [in] this overture must have been made to him and in a chorus of the greater chorister by the overwhelming in the part of my friend and mamma band a [here or the exception he were the music and the [Poet] Father and Judge [to] a judgment [in] a band [to] that it is [in] and as a [in] [in] [in] function of the [in] and [in] [in] [in]

Dwight's Journal of Music.

WHOLE No. 686. BOSTON, SATURDAY, JULY 20, 1867 VOL. XXVII No. 2

For Dwight's Journal of Music.

Musical Form.

BY W. A. A. MATHEWS.

A musical work is almost as far away from a thing of beauty and a joy, as a joy, as it possesses a body and a soul. No other work of man is so truly alive—instinct with life. Indeed, who shall say how much or how little of the Divine nature into the composition of those glorious organisms which we call *Master-works?*

Many grow to pleasure. A portion of the pleasure is derived from the determinate manner in which the various chapters, or sections of the work are related, so as to become one whole. To the unschooled ear a simple period of strikingly and simple melody gives pleasure. A second period of independent melody gives pleasure but delays on the abrupt appearance of the succeeding bar. A second period may however be so constructed as to deepen the impression of the first. In order to this, it must bear to the first a certain known relation of sign feature as well as an exact relation of key and general style. The second period must be in unity with the first. Almost every musician can look back to the time when many extended compositions was a mere illegible to him as so far as a string of melody unmarked here and there from the chaos and gave him a rally-ng point for his scattered thoughts From beginning to end of many steady stream of music. As length can perceive that the work which was before so confusing to him, is now but points of repose. After repeated hearings it is perceived to possess a certain orderly arrangement of parts. It is first seen to divide up in plainly into one or three chapters, each having, so to speak its own point of organization, and all, again, bearing a determinate relation to each other Finally every period in the whole work is seen to have a necessary or important relation to every other the leading and accessory ideas are seen to their appropriate relation; and thus it that we begin to perceive the propriety and beauty of Artistic rule Musical Form.

What, then, is Musical Form? What are the underlying principles? How are these principles manifested in the completed work? These are the questions which present themselves for our solution

Several melodic phrases may be conjoined to each other in such a way as to form a new melody—a new tune. In order to this new melody, several conditions as to relationship of key, motive, etc., must be complied with. Moreover, several melodic periods, in a tune, may be conjoined in the same manner so that the interest for what a tune is maintained. And also again, a possible only when certain technical requirements of form and organization have been complied with. Yet again several tunes may be so long, each in itself complete and eminently satisfactory, may be so connected as to make one whole work the several chapters of which visibly complement each other This is seen in the Sonata, Oratorio, Opera, etc. And this possibly of connection in any music only in compliance with certain technical requirements of relationship, as before The full statement of these several grades of form, by which alone the musical fragments in question can be assembled into one whole, constitutes the doctrine of Musical Form. But before pursuing at notice the musical musical forms a brief notice must be established, viz —The most perfect compliance with all possible definite terms in regard to the relationship of these several fragments—so far as regards their key tempos, and general melodic character—will not authorize us to associate into one whole melodies which have not a unity of spirit.

Musical Form's determined mainly by two governing principles:—" Unity the type of the Divine Comprehensiveness," and "Symmetry the type of the Divine Justice" The first requires that the entire work shall manifest a consistent plan; that the next shall have been seen from the beginning However much rejected modulations or digressions may occur we must be made to feel that they are not encountered with the fundamental intent of the piece. Symmetry demands that a due relation shall exist between all the several depth upon the plane of the work; that one chapter shall not be subdued or be overwhelmed by any other Unity's manifested principle by the relationship of the keys in which the different divisions of the work are written and for the same by *appropriate dissimilarity*, of the motives employed. Symmetry is manifested in the appropriate extent or brevity of each several part, and in the general melodic balance of the work.

In accordance with these laws there have grown up the classes of musical forms:—*Instrumental* and *Vocable*. It is difficult to draw any just line of relations relations that two classes of forms. The principles logical. The latter powerful and may nature. Yet we shall say that many and imaginations are more, in less, noble than a logical pre-de-termined order?

The *Determinate Forms* began with the Fugal Then follow the Song-forms of two and three periods. These are followed by the song-form such This. Next come to Rondos. The Rondo is the largest up of Instrumental Forms. The technical structure of these forms was quite fully matured in No. of the Journal, nearly two years ago. The Rondo is followed by the Sonata, a broader form allowing greater scope for artistic light and shade. (See No 120 of the Journal)

The Rondo gives us a picture of a soul in one mood. The Sonata gives us three or four phases of the same artistic soul. It is necessarily by itself subdue than the Rondo. With the Symphony ah th e the culmination of Sonata, the instrumental forms end

The Fan *Of Forms* are as variable in none as from. Most of them conform somewhat to the single form in the rondo In fact it is impossible to secure a high degree of artistic unity and symmetry in a composition without in long more or less in the *rondo* form. Wollenhaupt's "Whispering Wind" is almost a rondo at the second form. Wehli's "Bachelorette" is also a rondo of the second form, without coda.—The theme in the composition,—and also the episode —is a song form of three periods, of which a repeated. To this class of forms belong Overtures, Fantasias, Nocturnes, Reminiscential Pieces, Opera, Cantata, and Oratorio. In the three forms last named are united all the lower forms. The same idiom assumes the Fugue form. The different numbers belonging to the same act of the opera are in as close sympathy with each other as are the separate chapters of a Sonata. There is yet another more intelligent which does not belong entirely to author of the classes named. The form is the Fugue. The rest of an article is measured by its pathos,—or supremum But the Fugue does not even in place of the Functional. It belongs rather to the Intellectual Angels, as to the correlations of its periods the Fugue has no determinate form It is a fantasy poet in me which technical structure it exhibit a greatness of this intellect than of the heart. But the usual fugue becomes a real art work—wherever it act as to regulate on the text more imperative. This one may find in the fugue I And He shall reign forever and ever" in Handel's Hallelujah Chorus. But when it is managed as to become simply the vehicle for the display of contrapuntal skill, it sinks again out of the plane of the Art and as a result of the Intellectual. This one may look in the fugue "Cum sancto spiritu" in Mozart's Twelfth Mass and in the "Amen" of the Messiah. In Bach one discerns the predominance of the feeling, but here in it never shades of by the superabundant contrapuntal skill which he everywhere displays! How then, in first shall as a failure in real artistic value of the fugue? We answer that as Bach a portion of the true artistic delight consists of "ideas of relation." Those ideas we derive from the Fugue more than from any other musical composition. In the subject and tonal manner of answer is at separate creation. When the subsequent minds has left the sphere in which the original entry other form of appearance and contents on a lower plane it results in consummate real that I shall *think feelings*—a moment in which one's one organ comes off conquered by those who has adventurous with supreme means "Spanels, he alone tones, for emotions," enjoy a modern form. We assign to the Fugue then a rank subordinate to that of the nobler forms—the Rondo and Sonata—in so far as it expresses less than they

Yet the universal suffrage of musical artists the Sonata enjoys pre-eminence more all other musical essential forms. It remains to suggest, as briefly as we may means of the supposed grounds of this pre-eminence. In No 839 of this JOURNAL—Art. *Good Music*—quite an extended statement of the theory of the elements of musical aesthetics is made. To that we now refer to furnish us materials available for the determination of the

* That what we don't agree must be taken with a very large grain of salt.—Ed.

Digitized by Google

present question. In brief we may say that the form is, and must necessarily be exhibited in, the Symphony: a record of what it instrumental form in the variety of improvements of beauty it may give us. From the same work as any routine ideas of song in its various grades, recess, melody, cantata, symphony, and poetry. Moreover it may gain a "climax of power" and "of relation." To no other work is the balance between Symmetry and Unity so well kept and the depth and variety of the latter is greatest. No Sonata reveals all that instrumental form. It is not therefore, justly regarded as more noble than the rest?

[Conclusion of this remark.]

Extracts from Berlioz.

7

At admirable singer the lamented Schroeder, at the end of the trio of meeting in "Don Giovanni" it treated a phrase which she substituted for the one printed. Her example was soon followed by—I was the first not to be—all the singers of Europe adopted for the rôle of Donna Anna the latest hour of Madame Sontag.

One day at a general rehearsal in London, I stopped the orchestra with a cry, hearing at the end of the trio the audacious substitutions, stopped the orchestra and turning to the prima donna asked:

"Well, well, what is the matter? Have you forgotten your part, madam?"

"No, Sir—I am singing the *Sontag* version."

"Ah! very well—but may I venture to ask why you prefer the Sontag version to the Mozart version, but is the only one that we have any thing to do with here?"

"Because it sounds better!"

8

There is a work of Beethoven known as the Sonata in C sharp minor the subject of which is one of those poems which human language and characteristics. The means of effect are so simple that half-bread player softly heard chords of a solid and solemn character whose length affects the sentiment of the piece to its supreme peculiarity in such chords, the first fingers of the right hand play in arpeggio a persistent accompanying figure, the form of which hardly varies from the first measure to the last, as if the artist fingers around a poet of inspiration the motive flowering in his mother harmony.

One day fifty years ago, LISZT in playing this adagio before I this ideal it added I was one, in order to excite the admiration of his audience, the arrant indecency of rhythm and movement of which I have spoken. In hearing it read in measure, he would not disobeyed the time disturbing by a passionate accents the calm of this sadness, and nothing can thunder roll through this slumbers sky darkened only by the wings flowing of the sea. I was completely surprised I confess—more even than I have been sometimes at hearing our multipy singers embroider the grand air in "Don Pasquale,"—for to the accompaniment was added the fantasia of shrieky and an artist called the tricks and echo usually only rosemary see players fail. But what could be done? Liszt was their his child who petted up without complaining after a trouble, if you pointed out to him but, but fails to a group of you hold it out your hand to him. His face mixed himself proudly: and no years like he no longer pursued I see to, but I seems a no one of breath in following him—the pause was exchanged

Let us return to our Sonata. Lately one of these great and cultivated men whom artists are so happy to meet had assembled a few friends I was of it at that * * * * * (Liszt had been playing a piece of Weber's). As I ended the long which followed the music seemed to the point if going out: one of us went to ye shut

"Don't touch it," said I, "it has all play Beethoven's Adagio in C sharp minor this half-light—it not me I will."

"Willingly" said Liszt "But pretend the lamp relatively and answer the fire to make the darkness complete."

Then out of this darkness, often a moment's pause, the noble opens it; a man which he had once so strongly disfigured, rose to its sublime simplicity and a note not an accent was added to this notes and accents of the composer. It is the first lady of Beethoven I looked by an artist whose grand ideal we none heard. Each of us trembled a silence, and after the last chord we still maintained his silence—you were

Verdi's "La Forza del Destino," at Her Majesty's Theatre.

[From the Daily Telegraph (com. ed.)]

"Destino" is a word sometimes misunderstood by persons who have been Verdi's recommendations to the libretto as they Pizarro as it was "La forza del Destino." Such persons have not studied the character of the musician, which he ever have so enamoured into minor modes. Figure to yourself a dialogue overture would please all critics but shown to fine time, allowing of character points and a scene to suppress the ear, and a scene to the overture musical power in place of Chorus I assume and the audience and the overture as I we only hymns to the Virgin and prize by benedictions more with meaning in the inevitable chorus and the overture as I a I a I hand more as but and young I at poet's and the overture as I a I a I a

lighted his hearers and made them pleased even with the commonplace dress of the lecture. "All I succeed," but his chief efforts were in the third act. Advancing, "Or as she is now," a melodious and characteristically Verdian effusion, provided with a refrainette and a long prelude, in which there is a pretty clarinet solo, produced a sensation that the audience would gladly have heard it a second time. The bold embassy of the finale with chorus, "Il sirma la tua morte," is heralded by the similarly placed "Questa piena" of "Il Trovatore," was given out with such vehemence that the audience seemed that the singer would tell just what the Count meant the next time he got over-sea. In the duet, the soprano and baritone answered, and the audience were in sensation, recalling the effect produced by an instance. Signor Mongini's entire absence from this act is highly to be regretted; though less important, it certainly is partial. If Sardou is perfectly available as "Don Carlos," from the absence of a tenor to be found with any phrase that he would sing, the elegance of the music, in its most striking passages, often in the scene, "Vieni fedele ad me dividi," the slow movement of which one found so modestly effective by Mme. Lagrange on the last occasion of her appearance, the beautiful duet by two English women, the elaborate concerted scattering of the bad Count all modify the disappointment. Of course there was a great deal in Madame Tribelli the part of Amneris whose strength characteristic excited "more life" and "more fire" was deservedly applauded and who had a magnificent organ, but still unable that I was conscientiously secured. In this which would make her more a tenor than for a female character which is not Mme. Lagrange, as usual, brought out the opera, the first named short singers passed through a very difficult, in fact, the most difficult part in the position of the second act. Parker seems Sig. ner. a fine declaimed piece — a little short of the and I as principal engagements but expresses course high above the common opera music in emphasis words. Yet only we are that singer at least not as they could. The orchestra was good, but especially was I moved and Mr. Rohl made a much more good room, was an interesting Paris Gounod's Mr. Dion Quigley was accustomed as the Count Nahoum; he could be heard with more flexibility and powerful Mariotte. Gustave Hall as Faliero was a good Alcazia and Mr. Hobbs and third scene I listened intent by the aid of the Mr. Lang favourite as the public Count. The scenery was sufficient in appearance for the music and purpose, and more if the stage extension had apparently been paid to the details of the music scene.

Thus all may be said of the new and original "Lord Tom's opera "La Perle du Dauphine" is not a gem, but a diamond in the rough, and certainly melody. It alternates between lasting freshly throughout with a sparkling and genuine vivacity. It is unlike, and in many respects preferred to, operas with which we are familiar. In the same time we are to confess that we long for something to know that a spontaneously genial and tuneful writer of the order of Auber and Adam in the light illuminant of scenes which lived for twenty years has not appeared only before our eyes.

Miss Christine Nilsson.

Jane recently I was upon a visit to the North some to about seven or so of course to paint a pose for at that a re glorious fortune of M. Lumley. Opera goers thought "we are not," and the Manager and proprietor of Her Majesty's Theatre and were about as afraid as the Superintendent of the Church of May Fair was of a spaniard, and he assures us in a most touching manner. The glorious Robert fell in one a 1836, manœuvring to appointment of an unknown with Scholars, and Mr. Lumley

"a Well a heart's relief Stitch." With two more in every Sir A. Mr. Lumley have without the same would be that, after the first time had passed from the theatre of the Revival Night upside-down what of established for a second season up to until I found against the form I able opponent has ended theatre was part a there, but to a make I re-appointments and put their successors to many a shift.

Now in the present year up to the moment the success of Her Majesty's Theatre have looked anything but bright. The old opera season with Mdlle. Tietjens as prima donna have failed to "draw." One or two more absences from whom more or less was expected have affected some an infection. Signor Mongini in Gounod's and Madame Tribelli-Semeo the first with a magnificent role, the others in the main a failure the singular have been absent on one side of the fi. This reproduction of Verdi's tragedy Ernani "Lombardi" only served as a new illustration but best shield of without reason. The familiar "Ballo

ball" which pleased so greatly three years since, and produced in Gounod a much place in the repertory, was scarcely more faithful. Then, the rest of Mme Lucca upon was inferior in that of itself, when Graziani played Renato, M. Marretta Jacob Zoledgi, and Mdlle. Betelheim Mrs Pierson—parts now represented with the best effect. Mr Santley as Count Horn Rokumski, and Mme Lemmens as Mme Lablache. No matter what the cause, however, "Faliero" did little for the Season. Mme. Lagrange's powerful support to save but its charm; even Mario's heavy-parts could not sustain it, and the opera was withdrawn before it should. At the moment too, Mdlle. Nilsson was announced to appear in "Hamlet," and as it was at home she is in Sweden a great favourite, and the opera was a success to a full house, the attraction of the evening being the first appearance of Mdlle. Nilsson in the character. Her success was complete. Her singing, from the first recitative to the last, was perfect, and her acting was equally so. Her conception of the character is original, and her execution is worthy of the highest praise. Her Ophelia is not the Ophelia of Shakspeare, but it is a most beautiful creation, and one which will live in the memory of the audience. Her singing

as the author intended it, as Madame Dorus used to play it on the French theatre, and Mdlle Novello still in the Italian operatic version; and that we are half left to believe that contemplation has nothing to do with the matter and that Violetta dies sooner out of love, than "mortal tension and distraught." The wisest conclusion in our opinion, that Mdlle. Milanoi could possibly adopt would be to shorten each piece altogether and confine herself to a healthier repertory.

In conclusion, let us not be over-sanguine. Mdlle. Milanoi has not yet appeared in Italian Opera. We are but a fortnight old, and it is necessary to accustom to her mind that Jenny Lind's range of characters was unique. Even Grisi, Persiani, Alboni and the French opera have kept to a few strong "chord" Mdlle. Milanoi's powers equally reveal to be a fit for the act the brothers, and even soon it must be selected for them. There, however, about a month! The fault in season of her repertory committed almost may be pardoned, in fact this week, as Mdlle. Milanoi the Grand Opera a Parte to sing in part of Donizetti's Il Andrino Thomas's first evening opera on "Hamlet." We can much more describe picture to correspond on Her Opinion in Mdlle Lucca than in mental Mdlle from M. Meyerbeer, but the Italian conferred late as by an "Il pirata" which is sure the few in the other hand, and the Italian's certain Milanoi Mdlle Carmelle and has just to see her more formidable will removed from the Parisian Impresario's other and Lucca.

Meanwhile Mdlle. Nissen a second part in London in Sonnambula, Lucia, Don, etc., and Mdlle. Lucca—All with a difference.—*Saturday Review, June 16th.*

A New Organ.

[From the Worcester Chronicle.]

The completion of the great organ in the Festival Music Hall was hailed as an event of national moment. It was of a novel and extensive kind, and was a first it. There was room of Old World grandeur in it; numerous stops that received a new name as Diapason. Other either quickly caught the speech. Dreadful and Vox Humana have really the charm they promised, and the Tuba Mirabilis is certainly not a misnomer to demand its name by many thousand dollars to the passing ear of even the Festival Hall. Music shall it also to have one, at a cost of about thirty thousand pounds.

Even while saying that a public of this kind must do do with it, we have experienced a feeling of surprise and admiration in connection with the rapid progression to and with it the last few years possible reach the height. It has not been very long since the organ mechanic was the only discovery of *Americana* a rule of nature. In the public, this discovery, to be a treasure, and even it of dark translated into grain and a treasure. Measures, in a word, were heard. It has its merits. There was at occasions, in the case of a machine in its orchestra room was quaint endowment of millionaire which it had the sounds of a mercantile war of which Mr. Hatchards has been one of the public of the Exhibition. Reasonably in mere a passed and the second grand that Jenny Lind in the second paragraph, by some misapprehension of the many century and held up like the key of the Mendelssohn and Meyerbeerians, as a peculiarity of very Handelian.

Next to himself a lineage of moral he holds. Some out other of a race. It touched the hearts of the people, and certainly the country was loaded with sentiment in the purchase a few years ago of the music. Haun and that I may in were the heritage of the nation of a nation. Had they not long ago expected the sovereign's good-will key at the Sunday school books. He gets to be dreadfully tiresome if he is a real. I will not attempt to describe the ranging which is read about some one else for. She held it in her hand, and it was a book of the first small texture of Parliament in the field of another as if it was to hold he called a pocket-book was not mean it be most to have a sensible knife. It reflected a pleasant place in our mess. in, and description of any of the principle as more or less forms of at all the rest were diluted sensations.

The new thought I think of ourselves, and models of morality for he stood found. Those brilliant their volumes of a word with the occasion. Not the man thought also the necessary visit upon the first to greet every room. Beside desire upon the birth in Sense thought. The manner of his departed After the answer he will sound vision" not heard. But it sought a warm point of forms. The full was rose on parties the accent of an old acquaintance that were sure honorable can for country I might the guest in fine of foreign notice. It upon to you to in soon what shall spring up and hear fruit, and what shall need not know a matter.

But one of the most hopeful signs of the development of a solid taste is the demand for organs and organ music. Art, sheltered from whatever has corrupted of worldly or feeling, becomes a teacher. Love follows sympathy. The preference of the organ as a sound power does speak for itself. It is essentially the instrument of sacred music and especially fitted to the wide of moving the masses of worship. It is a means as well as an effect. It is the child of the Reformation. It is the instrument of assembly and that preceded Klopstock and Luther, and Gustavus Adolphus, and Cromwell and Shakspere, and the music of the Protestant type of power. In this sense it vanished the religious mind of Germany; and Mr. Hatchard is also not modern organists, and in the basis of the grand choral music of Germany.

The best sacred Papers are more desirable. In music in favour of the popular songs. They have no genius for a Hampton French document." Protestant to be found everywhere. The British Cathedral service and the organs are made to differ from the German in the predominance of the effective stops. But in Part 2, the influence of the organ can be most clearly traced. Rapidly music is the Protestant Church. Its spirit tones and in the hearts of the Christian worshiper. Such an influence Protestant possessed in sacred service in the world. It does power to a large congregation. Could the organ be well governed. If that measure be good or bad cannot be no intelligent perform." Reduced in the organ at the hands of the people. Handel and Mozart broken from misery found there the largest audience, and the most effective stops. This is also for those Protestant or sacred service in the world of ideas, powerful as it is, and in conclusion that a music will has grown out of strong mass reverberations on the whole a than would also and the organ grows out of a rebellious that always keeps upon the organ of the world.

The solid state direction of American taste is exercised by Sacred and Secular music. It is the spirit of the music. Its whole more find its best expression in the organ of music of which the organ is the interpreter. A large organ but here is not the organ. Public instrument the possibility is necessary sacred setting of Christian performance and the Sir and Cromwell century and its equivalent it is large organ may better, and the public music. Its organ is the organ. Public sacred organists and a louder musical orchestra, the whole than organ. Such as a song of worship and classical the room by and we might be a new church of time I one for something like the Lay as for the future if music and a full organ is the great I want a new person with a feeling effect that was scarcely be received, and all for any which forms me as a life-time.

Music Abroad.

London.

CRYSTAL PALACE. The best of all Palace, or help music the ranges by for, such a number as he was necessary to be best work of the in reasons audience filled the in daily manager and the galleries adjacent The rehearses was filled by some 200 singers and players the very best that London could command. Mendelssohn's Hymn was a new concern as well as many orders of the Highest rank. The manager, events, and he Handel by a only, were represented in the Scene from Mendelssohn's "The Crystal Palace" in the Times are, "we doubt it would of good for made and it is any right that a moment of need musicians should come forward to look this. Mr. Hatchard's Hymn of Praise, which they sing finally. The fun part reminded of esquire selections from Abjah, Mr. Costa conducting According to the Times —

"A fine execution of *Elijah* on either of those positions of *Elijah* selected for production in, may answer beyond the hope of the chairman would report, from *Philip, Lord!* sequel to the indefatigable performed in return. "And then that your air! break fast!" the natural terminus on the oratorio and also of the wording a performance were good agents only of to the able discrimination and Mr. Sullivan had been made. We will be done upon more than one of the several performances—as for example, "But where" has" still I see wonderfully characteristic—is sometimes. Hear nor cry" and "Lift your eyes" Hear Blessed are the poor" "He was they's in Israel," which on the 3rd case since there Elijah and thank we do not remember to have been surpassed; and last and greatest to all, "Thanks be to God! He lieveth the Risen Christ," which might have competitors with the most successful enhancements of any of the Handel Festival Choir, and in which the precision of attack and hearty commendations which at the just end of a performance was always from first to last imperceptible. In these, and, of each chorus were taken to absolute perfection. How the solo vocal parts were sustained by Miss Dolby, Madame Rudersdorff and Mr. Sims Reeves, Mr. Weiss and Mr. Lawler, it is needless to say to our readers to whom the performances of these artists since they left England, the Festival Choir, the excellent genius if Handel revered make the under any circumstances, they would have afforded a most interesting study. Of the whole of the following, the soloists. Enough be the to notice from the rest of the Festival Choir, and the Crystal Palace. That performance of the Hymn of praise was heard and enjoyed by an audience numbering 3,000 long ending to well, for the Hymn of praise was not under such unusual conditions, in minds of all of the concerts of modern times could not be presented. The occasional "miniature" at Exeter Hall of the "consigned 1400," represented by the great assemblage in London of the Handel Festival Chorus, it has gone good 1 also.

The Saturday concert was not unimportant. It began with such a performance of Auber's overture to *Masaniello* as would have made the composer himself very younger could he have heard it. The orchestra, as it also strong, played as can most under the direction of Mr. Manns, especially here in many of the works of our masters—the orchestral general spirit of Mr. Manns's conductorship. The effect was "absolute." The room an called for again and a morceau of applause, and encored again with the same result. Another instrumentalist was produced in several by instrument by Madame Goia in "The Mill trel" and "Le Rossignol" a Swiss air with variations, one of the specialties of which is imitation. It was old and always effective, and was received with favour. It was not every better and an encore to a instrument as it was not given. Madame Goia's second piece I will be more particular. It was public performer received with great favour

had nothing put down for her in the Philharmonic selection.

The Prince of Wales remained through the whole of *Elijah* and went about the middle of the second part. The concert was a brilliant success, and it is hoped may prove of substantial advantage to the Crystal Palace.

MR. ARABELLA GODDARD. The London papers are ringing the praises of their favorite pianiste, by giving a performance of one of a series from Mendelssohn's *Lieder ohne Worte*, among that Miss Balfour—lullaby song songs and words between the four groups—after we think, each containing four.

OPERA. At Her Majesty's, the Misses had appeared in the second title, Gounod's Margaret, and with increase of admiration. They are the most delightful combination of bouquet in the Grosvenor of Goethe. Mme. Trebelli as the Siebel Big Gretchen. Faust and Mephistopheles. The successful pocket Wate in *Marguerite Faust* again Francois again and then the long-protracted *Faust du Faust*, followed by Faust, Siebel, Faust &c. &c.

At Covent Garden, meanwhile, they had Simonsen—who Pa'ti Jim Crow again—Le Fanciulle with Lucca, Mario and Graziani! *Il Matrimonio Segreto* and *Barbiere*! Faust, Gounod's *Romeo & Juliet* in rehearsal

Of Verdi's "*La Forza*" we have already copied one description, strongly confirmatory of the plot. Another of to-day

In about fifteen, and minimal combinations like this. Strong, lively, lyrical, but somewhat choppy and much imperfect as a whole as it let us muster. In "La Forza" is full of violence and elaboration. Hardly a word I pure individual melody to be found. Now the last to the last; in a word all the reverse direction of the tone toiled from a Mendelssohn. *Italian cantatrice* in passages with some a most effective ballad and (for the audience) a most delightful which have not the success of French classic reputation, and thus belongs to the opera of Verdi and any Italian would best pass unnoticed in his birthplace but it not been appointed Signor Verdi to return to Rome to his home, from which it is to be considerably recently in some of the successful merits, which all are a credit to a great musician's genius more of the more success of than a of Rome. It is a work of great power in its natural, with a certain segment of it there which reminds us of Weber and Mendelssohn, perhaps. But the music so elaborately wrought as not to catch one by, we are afraid, and even in the hands of Verdi and Signor Varesi a most industrious and experimental is successful. In his incident in the opera—the duel—it is the best piece in the Crown Test [an air omitted—the Queen's Address—the Queen No. 1 Act 2. There is a mixed of humor in the piece] seem to *Era Mai tese* a [ul by he very is conveyed any [ul] [ul] [ul]

displayed in his "Méthode" that he is a dullcore master of what may be called Brandian pathos (in default of a better epithet) to proceed in his settings of Béranger's songs, where the music often is saying merely add to the words a beauty strange to their own. The world would rather have a good opera of more amateurs than the most high-born illustrations of any episode in the Divine Comedy.—Athenæum.

Germany.

HEIDELBERG. The *Musical World* (London) has the following letter:

J. H. Roth's *Matthäus Passion* was lately performed by the Mozart's Church, Heidelberg, with the most gratifying success. That such a performance was possible in a town no larger than ours, speaks volumes for the zeal and energy of Herr Vierling, the director. It is an opera, but treated in such a fine sense of an how and worked up into Choral phantasies and fugues, allowing to a slam of great effectiveness. Herr Roth was ably supported by his professional tenors Mme. Boehme sang the music in a most telling manner. For various out of the air battles seemed the chorus and orchestra accompaniments being undertaken by no less an artist than Herr Joseph in himself produced music had effect. Herr Vierling's performance in this has fit a memory of this town. Herr Benner from Cassel the Recitativ from Barmann and Herr Heil Gerber formerly of Weimar.—As a party after he received, Herr Joseph's opera in three acts the book of the most beautiful and which I am last found in Heidelberg, *Inger Ley* by, but even continues to be one of the most striking subject. The understand the above has non-German scholar may it be behaved that the Overture for "Faust" is "Faust."

BERLIN.—The opera will open here in the beginning of August with *Auber's Post de Rosbe*. The principal characters will be engaged as Mlle. Grun, —Mr. Formes will assist but seldom—and the memory of Mlle. de Ahna, whose premature death was so great a loss to the art. The artist of the Royal Theatre appointed a musical performance for the occasion.

DRESDEN.—Spohr's oratorio of *The Letzten Dinge* was performed under the direction of Herr Wandersleb at the concert for the Frei grun Fund

LEIPSIC.—A new opera *Fortunio Hunt*, by Herr Louis Schubert, of Dresden, is to be given here next season.

VIENNA.—The Singverein'sche gave a performance of Handel's *Alexander's Feast* at the commencement of the present month.

The Correspondenz Mumm of the Abbé Liszt, performed at Berlin the other day says the *Gazette Musicale*, produced a great effect. It is written in a style strong from that of the latter Mass. In it the section in this the most important part. A singularity is to be noticed in Liszt's being a pale among and as the Church at his Dominicans at Rome, and singly accompanies of the Sanctus. Liszt believes the voices a most in short a method harmony.

Dwight's Journal of Music

BOSTON, JULY 20, 1867

About Fugues.

An old contributor gives us to-day a mother of his very clear and methodical papers on the subject of Musical Form. For the most part he has things in their right relation but there is one point on which we think his remarks are likely to mislead. He calls the Fugue a "Sonata Art-form," and by his development of the statement it appears that the point is meant to qualify exactly the term Art and the term Form; that is, he does not think a Fugue has form and that it properly falls within the sphere of Art. We respectfully put in a few words plea for second of judgment.

1. In the mark of a work of Art to be "measured by its *outline* as a *symmetry*" such that only? Can you not such a musician's thought recall a hundred of the choicest pieces of such artists as Beethoven, Mozart, Mendelssohn, &c., not characterize it at all by outline? Expression they of course have, but not in that sense. What shall we say of the Mendelssohn Fairy Music? What of the *Zauberflöte* overture? what of a thousand exquisite things in hearing which heart, soul, imagination wander from, lost in delicious reverie, forget the existence of the hour, with all that is simply personal or dramatic—the lapse of time and seem to realize eternity? Much of the purest, truest intent simply sets the soul free, and gives play to its inner spiritual life, which is as much deeper than particular emotions, as heaven are deeper than formal sea. It seems to be unsure to the fact to say the masters of a work of Art, in Music as in other arts to the epoch, its character means, genius—all men have spirit the fullest sense of the word Beauty Expression of course (if not defined by more the best in emotion) as no aimless existence of poem is seen and work in any Art. But how many poems fail to be such expressive that which happens to say no something more on other than it may have apprehended! Dull poet has fallen into his Fugue (remember as no merely music in the fugue style) if you feel on this, as quickening and inspiring as never notes in your life! Each poem by had something deeper to express, some most intense experience, some heart or consciousness then you to your most lofty mood. Who felt the need of such a thing in words for? Can you not trust the mystical charm of beauty that which haunts us in many a piece of music of which it would be hard on music than able to say to any what? Has nomad to express? Why not even be present its absent as an the that of Bach more, of the waves rolling in on the beach (there) in fugues for you! of the broad landscape, the of it the are differences which takes possession of us words, and yet we cannot analyze or understand them any better than a simple instance understands a Bach fugue, though it sits him in the depths of it a soul as Bach him above it meet in the branch of higher life? To be sure one great secret of the charm of Nature is, that the symptoms are such all our men's emotions, great but most as admirable secrets, all—as best moods and say actions Well, just as drawn true pieces of music, in the fugue, the form is man-like to be the most spiritual of all, the Fugue, or at least a piece some red such wrought out a the point of the fugue form a Fugue which has genuine in like those of Bach as not a mechanical puzzle one (for mechanical as tat one should not a must to say kind of art)—just as does such a Fugue, even though on correct analysis no technical structure seems to symptoms as it she soul of the hearer when a character prepared and upon as the influence as he is to that of Nature

2. Much more as if besides the spiritual susceptibility or musical support one has a natural and musical has learned to trace the beating thome the secondary subject, throughout the tangled web, to recognize the as nature, the relational thought to and phrases, the climax of development, the close and again as having a of all the motions at the end &c. No poem says, finds Nature loses beauty by any study of what no poe faculties are capable on the contrary the better we come to but the more we find. And so at with a fine Fugue that has gotten in it. The fact that its structure is fashioned that it is governed by strictest laws than other forms, that the melodic materials are short and few, does not preclude being also a great deal more than that, does not exempt it of such live soul and genius as there may be in its author; may if he be master of the art or Bach was, it may become termed nature to him, he will revel in it as a native language, pilant to his every mood, and the goodness will be no spontaneous as a stalk of corn—to that of a poem. The mark is that of culture, mastery of tools, mastery of means; and that leads us to consider

3. The Fugue as an Art form. According to Mr. Mathews, "the Fugue is in its curvilinear of periods, has no determinate form it is a fantasy." Has a fantasy no surely we it has genius, less form of none to us? If you can find Liszt in any code of laws, I am less sure about. Strange that what is expected to be least all-law (mass contrapuntic skill and patience) shou d be modernly so outlawed! The Fugue we venture to suggest as the vital principle of musical form; at the prime secret of all form, the very soul of it. Whatever music does not come as law imply the Fugue principle, though it must not be strict Fugue as rarely in be poor and shallow music. Take the Fugue as an ideal development, the ideal as fulding of what is latent as a germ in theme. It has music what the spiral law of growth in the plant. It has its correspondences in other arts. Look at the Fugue as striking in the most wonderful creatu es of Architecture, which are the furthest in mound from mere mechanism and geometry which speak most to the soul as it the imagination and almost most alive and growing present up, soaring upward as in such as those in old Gothic Churches. There is the Fugue in visible solid form the same pentamon at detail the same endless reliev g and imitation of motives and parts of motives in pictures, with apparent particulars a abounds pan tah arches, clustered columns, spires and so natures is a Lapis ay growing to a climax yet to live and still lasting, further growth, still more beauty, in the end a beautiful —almost finish a doubtedly—almost finish a doubted mechanically actually but ideally suggesting still the endless life, the unattainable to time. This suggestion of the links to it and as we would call them, the organic elements of the Fugue. Again, it must be a fugue of gan ue) So too it has its counterpoint, or shall we say its phosphorus in Nature in the waves rolling up the beach in the waves that run along a fold of gra s before the wind in the tongues of flame leaping chemistries and reappearing as it still more and seeks the skies

Yes, to music the Fugue is in perfect type of unity in nature: It is Nature's own law the most constant of goals felt in, and adopted unconsciously by the utmost necessity of Art and it of its own soul. True to nature genius confi s at do otherwise it. It was simply left by genius, soon thoughts (musical themes we call them) to their orderly power. To let the genius strictly to the Fugue form at pedantry; but not to know it, not to feel it not to supply it even in free composition, at to locate the real point of importance All the great composers, the real creators, whose works live forever,—Beethoven for instance, who seldom wrote fugues or such—working by a true instinct such Nature and that was a law of musical form or as up all supply the Fugue a whole form here they were they have to secret to locate to have it in their hearts, the soul of all

Digitized by Google

their method; only they are so familiar with it that they need not be literally present it. It lay at the basis of their culture. No one is fairly master of the free forms until he is master of the Fugue. That it is, wherever there is harmony, wherever there is more than one part, it is essential to true art that the parts move individually, that there be some contrapuntal texture; new all successful music is full of fugue.

4. And now we see why one never exhausts the interest of a good fugue. There may be mechanical ivy fugues; but there are but few more: a true one is ever going and coming, unfolding and permeates the mind like popular melodies when, too much ventilated through street organs and the like. For it rests in those three hopes, serves it up in such a manner as to make a perpetual resurrection and I repeat as of itself and no waste at with personal youth and freshness at can no more have you more than into the Heroic, the most exalted and most unsatisfied, throughout the hole upon and flashing spirit-like mass of a Strasburg or Cologne Cathedral. All its possibilities of repetition is provoked for satisfaction to that external fun ignest, [the more exponential transfiguration of Dying at beyond reach of the curse of commonplace, so that it cannot spell. Right healthy music are the fugues of Bach and hearty too. And this brings us back again to objections.

5. If Fugues were merely "intellectual," wholly out of the sphere of feeling, as almost I apprehend, they would all that we very much allow. In the contrary there is often much art in sound, no sentiment as subtly as many of the so-called, or beautiful. Take the "Well tempered Clavichord" alone; a fortuitous a sensible of many parts. Some of it fugues are perfectly passion and religious and even in a mind a mood of calm and dreamy to rest down to a among melancholy; some hopeful; and all can a be a healthiness when they a fortunate be considered. Now and there a are fine like enough for Mendelssohn, either of a fugue is elaborate, but if resolute. Some are compositions of solemn movement but in the most the soul possesses itself in a serene tranquility. Take the first and they are as a rule, and as the same tone as and and spectacle. Of course they have to the spell of their maker,—those a both are not made mechanically. Those were made pure a city those at task leaders, some as he" polig fugues, some fellows of fancy, from a imagination as the fugues of Bach. Or take Mozart's Overture to the "Magic Flute" it shows the poetry to romance, more of the general Mozart temper there? Why so little examples?

"But" the noblest element of music," you say "is an express motion." In not here emotion? And it is the motion, or rather the motive underlying the spirit, may the true real beauty unreflect great as it is? Are intellectual exercise less pure, less real, less expressive than simply emotions at best into lectures a book or readily may be and into shallow writings we find?

6. Here remark an unreasonable rendition of ideas in the matter of "Musical Form," implied by his own terms. Because to study or understand a Fugue requires a mean of thought, of close intellectual use this applied to its elements a full form, it will be a dry thing, or say what a complete form) he becomes alarmed at the notion that the Fugue proposes to express thought. "What (cries this musical critic) then a recipe into an a reality with speech! That a question another thing. We have seen instances of this foolish prevention on the part of fine, sensitive pastel, non-clinical components but what I say about of "a progressive Fugue." Not just here is the Fugue trues than any other form in the purely musical mention of music, less guilty of the sin of stepping down from that "higher plane" of most pure, having no end outside of itself, no real but music, to try to do the work of other arts or languages, except in the case of vocal fugues, like Handel's chorus or Bach's, where there is a text to be fugued. And, moreover, are unequal operative and remote than vocal net-work."

The Orpheus Musical Society had their annual picnic at Fresh Pond on Monday last, and was well represented by its active and positive members and their ladies. The weather was pleasant, and the day of unusually agreeable character. A number of the members arrived with carriages by the way. The grounds at the Pond were thronged by an active by the hands. The festivities were participated in by the members of the Society, illuminating the grove, aided by Chinese lanterns.

NORTHAMPTON MASS. A Festival Concert was given to the beautiful old town on the 11th inst. by the Northampton Church Choir assisted by Dr Jean Hartman Musical Society and an Orchestra of 1 instruments, or adding the Musical Society of Springfield. Dr Hartman was Director. The first part of the program was composed of Mendelssohn's Cantata, "The First Walpurgis Night," with a related symposium on it. It is apparent conducted by Dr Hartman. Journal a description was given. We are told that the performances and the chorus and Orchestra were a merry assemblage. In the second Concert was an old hymn in which the congregation a part. It is their appearance. We understand by the the last time of the 11th inst. The glee, performances of Beethoven, Haydn, Weber, Mozart, Dudley Buck, Van Vleck and Bennett Gilbert Gilbert. The Walpurgis Night is finished; I suppose it is by Dudley Buck. Dr Hartman's music more good material.

The Boston Music Company is in an active way including Wednesday evening last when Mr Clarke's fine solo by Handel's Dead from Bowring, Hamilton and Mrs Hattie Howard a Garrison ballad will been addresses by Mr Hattie Garrison. Mrs Bowring a fine solo by Handel's Dead Song of the Ancient Friends, by Bishop and Granberries to Mendels.

PHILHARMONIC CLUB. We ask attention to Mr Schultze's announcement in the daily notice in pocket him in the musical department of Miss Parker's School. The musical tone and character of the club is well known, and it would be now a real attempt to a fully reliable and first to compensate a well known and well, and a fine musical and musical and even a musician as Mr Klausz.—There are other good members of his or Art. We shall see in call attention

BEETHOVEN CLUB. The Summer City of Pond, opening in New York on the 15th inst. brought back Mr Charles F Daniels of this city

Mr Daniels who is well known in our affairs as an accomplished and thorough musician, has for the past few months been engaged as Leader to Kreiser under the direction of Stephen Heller

Verdi's opera, The Corsair produced in England for the first time on the 16th ult. It has been some two weeks since the first production of this romance. That it is scholarly in music to be easily work, I [illegible] it. Tomorrow La Traviata or some Rossini's will be given. The music of the opera is very pleasing but. Signor Vas must have strong and [illegible] to sustain the part. Verdi is really a most important and [illegible] writer, and [illegible] a most important and [illegible] writer, and [illegible] a most important and [illegible] writer, and [illegible]

edited by Prof. Allen, who has written a preface of some length to illustrate the songs. Messrs. A. Bloxam & Co., of the Agathyrsian Press, 56 Goswell street, New York, intend to give the work their imprint (a guaranty of the highest style of typography), provided they meet with sufficient encouragement. The music per volume will probably not exceed $1.75, and will be much less in those taking several copies. Orders may be sent to the firm with the above address. No one will question the urgency of procuring these imminent productions of a highly ancient race, and they will commend themselves for such pecuniary aid to lovers of music as will suit the lovers of the opinion.

The *Nation* of May 8th, alludes to the excellent report in these terms:

The general willingness of this country should be sought, we suppose, among the aborigines but the request is of the Indian for music does not appear to be original, but a mere copying for elegance. The more successful bird then gifts in a high degree, as it is in it we feel no one will deny, and can acquire in great addition to a beautiful and in fact a clear or at the Southern slaves' own peculiar songs or what purported to be such have in many just a vein from 11 150 all musical, but I am impressed—the genius my remarks to the company, in following notes—have only recently obtained at Portland. We are able to confirm a collection based on the Pow H yal hymnody and including the songs of our nearly Southern Bonds as are characteristic which will be published either in the course of the a year, or the longer time it is sent. The words and accompanying music, and the whole is expected to be printed and 11 in a list of the editors is to aid the Subscription in the Southern states. Such assistance, belong to this subject will be very acceptable to them 1st Vice-President Mr W P Gardiner, Esq. 1720, N Y Post-office

FORTY YEARS AGO. While the memory of our "Christ Crucified" (Boston, Feb. 11 1861) is yet fresh, I will be excused to read a few lines concerning a Mr. Jones, or how York during the 1st Greek a collection It has been talked of at offices by the Catholic *Centennial Advertiser*. Hit the great singer and look part in it and not that suggested her great name. Thus it runs:

Overture, Thee is no parish,"	Jeanette.
Song—"Ye Mariners of England"	Braham.
Recitative and "Now Bright Glory	Handel.
Song—"Hark, the Lark"	Bishop.
Duet—"Lord, Remember Me"	Handel.
Recitative and Air—"Let the Bright Seraphim"	Handel.
Song—"Home, Sweet Home"	Bishop.
Recitative—"Behold, Thou Shalt Conceive"	Handel.
Song—"Angels ever bright and fair"	Handel.
Recitative—"Behold, Behold"	Handel.

The entire orchestra of 42 instruments and full chorus of about 80 persons

It will be seen from the above programme that Signorina Le ola, afterwards the famous HALLEBER, sang at this concert. She was then only 14 years old. York, who has also had some of the operatic in operation in the country by her talents in 1825 and 1826 and 1827 first with the

THE LONDON HISTORY FESTIVALS. An account of the forty fourth, which occurred last month at Alexandra Crystals, was copied in our last. The following items call a view of those Fest rals from the Gentleman's England:

The originator of these meetings in Germany is said to have been the Handel Society of Gothenburg, but others have since sprung up in different parts of the country. Among the most important have been the assembling of the musicians in his province, and it is named the "Tonkunst Mederal Festival," which was held at Tonkun in the year 1811. In 1817 Johann Schweinitz, the musical director at Elberfeld followed the example of Handel, collected together the musical forces there and in Düsseldorf, and gave a performance on a large scale in the former town, thus laying the foundation of the Handel festivals, the success of the Elberfeld one having so great that several of the most influential persons in the two towns took the matter in hand, and determined to give two great concerts at Whitsuntide, which should take place in Handel alternately at Elberfeld and Düsseldorf. The organization of these concerts existed so much labor and trouble, that it was resolved to propose to a third town to undertake the task in turn. In order to offer co-operation was made to Cologne, which was at last decided upon. It was, however, at Elberfeld and at Düsseldorf where the first three festivals took place. The first of these

Duisburg in 1811 be now as director—amongst other works Handel's Messiah Beethoven's Overture *Leonore* probably No. 3 and his second Symphony

Elberfeld in 1836 Haydn's Seasons and Beethoven's Symphony in A, a piece under Handel's Twenties were in the Düsseldorf programs and the 1842 Cologne festival as naked a week previous when the festival of 1812 was held with Spohr's Mueller directed an oratorio. He Lee Anderson by F. Schneider, and Beethoven's C in one Symphony de In the years 1812 and 1813 the same forces conducted concerts at Hamerford and Elberfeld. In 1836 Krebs the Kölner for of Deacon was engaged to conduct the festival at Cologne, when His rather a *The Bridge*, Beethoven's Symphony in C minor, the Coronation &c. were given in the years 825 he ceased to direct the festivals, and the first time a Mr Dietrich which was then wrongly set pronounced by Spohr Dietrich was engaged in consequence of a act of opposition, and Hiller was summoned on the part of Düsseldorf. Hiller conducted the festivals of 1836 and 1839 was at Frankfort under the direction of Spohr and Hiller in having a struggle, and if a contest, Lee Anderson and Hiller alone a every party Dr Hiller In 1842 the year which Beethoven died the meeting was held at Bonn, for 4 th Elberfeld The C Major Symphony, and 4 th of the great Mozart in D by the first movement was a very good, and direct and Schumann Fenn the days of the a concert of Elberfeld, Aix-la-Chapelle gave in its desire to address an accompanying June 1815 be Hiller as one of performers at the time—three festivals have occurred at Düsseldorf and 11 Cologne, in 1836 and Cologne in 1842. Several persons a crown, Des Carlos and Prince of Prussia have become a patron. At Aix, he said a year this conducted his symphony in F and his orchestra Sax and Mr. Hiller's Symphony were also a great. In 1846 at Bonn and *Judas Maccabeus* (of Charles Hallé as a recitation) the *Mount of Olives*, Mozart in E flat, Beethoven's Symphony in 1837 Handel's Samson, Beethoven's symphony in A, and a new composition by him which performed. In 1838 a conducting. The festival of 1840 in Düsseldorf was memorable for being first conducted by Mendelssohn then only in his twenty-fifth year. Handel's Israel was given Beethoven's Pastoral Symphony in F major and Leonore and a new overture by well persons conducted. It was on this occasion that Mendelssohn introduced his Lobgesang. Mendelssohn, as he gave, as a supplementary concert, performances on 17 April last, in honor of Spohr's week, on which the two operas as well most of the choruses and solos were repeated. An Hiller's Opera Scipio" was also by Mendelssohn. In less than seven of the Cologne were directed by the late talented energy and genius gave a concerts great results to them. The following festivals have given under Mendelssohn—In 1811 in Bonn 1st festival, when he conducted the overture, 9 Trio in C major in 1839, in Düsseldorf in 1839 when Hiller conducted Spohr's Last Judgment again in 1841, when *Lobgesang* was given, and lastly five years before his early death; at Aix-la-Chapelle in 1845 when Handel's *Alexander's Feast* Beethoven's C Major Symphony and a Mozart and Cherubini were included in the programme. At the Rhine festival, held at Cologne in 1841 the series of 1841 Lindpaintner was conducted; in in 1842 in 1843 Dorn in 1845 Lortzing and a 1846 playing the Rhine of Thomas The other forty-three we all have been discussed its musical composition—in 1836 at Cologne in 1841 Mendelssohn and Spohr conducted when a December in 1839, when Schumann conducted it and said no poetry in it music, and Hiller his "Best Pieces" The latter composers directed also the festivals in 1843 and 1846 in Düsseldorf, in that of 1839, 1842 and 1845 at Aix-la-Chapelle. The two Düsseldorf festivals in 1841 and in 1844 were rendered by Otto Gold schmidt and Jenny Lind, have been together and the in 1845, rendered by our townsmen from the first a Madame Jenny Lind Goldschmidt a age as then. The a notice attributing also to the unexpected festival Aix-la-Chapelle in 1846.

Special Notices.

DESCRIPTIVE LIST OF THE

LATEST MUSIC,

Published by Oliver Ditson & Co.

Vocal, with Piano Accompaniment.

Charming Annie Bell. Sig & Chor. *Starkweather.* .30
I am watching for thee. Song *C. Oswald.*
Gaily sport Florida Song and Cho. *W. A. Ogden.* .30
A country life for me. Song. *H. Clay. Preston* .30
Miss Lee Wayne. *W. A. Ogden.* .30
Catch it on the fly Fun ball Song and Chorus. *Starkweather.* .31

A selection of accompanying songs sure to be popular

Like Say thy Name unto Sea. Tilde Song
Mason Bro' Stillman. .30
Holly Cross Ballad " " .30
Charming and simple songs.
The Word is Go. Song. *W. F. Hopkins.* .30

Words by Mackay *Music* about a negro
Imploring homeward one by one Song and Chorus
C. W. Pixley .30
Very fine title.
Who will be a royal bride. Song *Webster* .30
Thrice is kept at his a wave " & Cho. " .30
Let me find these dear Mountains. " *M. Keller* .30
When night is darkest dam is nearest. *E. Kmel.* .30
Most songs by this title passes.

Instrumental

Parisian Waltzes. *H. L. Williams.* .75
Elegant and graceful.
Fairy Stories (Feen-Märchen) Wm Ives *Simons.* .75
Brilliant, and he I formerly well known style
Fairies or Chosen. Venzanti di Violoncello .75
Franz Flaxpool .75
Very rich and melodious. One of the best of compositions founded on those celebrated airs
Dreams of the past Waltz. *A. Gaudelier* .30
Ballin's favorite Galop. *A. H. Webb.* .30
Pretty pieces, and not difficult.
Souvenir de Versailles. Tyrolienne for Piano.
F. Berthel. .40
Neapolitan Song Transcription *Julia Eastland.* .40
In Recess Waltz. *Wm. Ives Simons.* .75
L'Esperance. Song without words. " .50
Le Volieuse (Amour (The heart stealer) Polka Mazurka *C. Faust.* .30
Two favorite pieces of medium difficulty.
Mighty Jamaica. Galop *Chas. Coote.* .40
A set has both of "national" place. Pay to Harvest we have
First meeting (Erste Begegnung)
D. Krug. Op. 226. .50
Confession of love Der Liebe Gestandniss) " .50
Meeting again. (Wiedersehn)
Belong both a Ballad. The Book of Love." Composed to each other, and in succeeding to the style of autumn's "Songs of Love." Medium difficulty.

Books

Exois Primaire 30 easy and progressive studies for Piano. Forings fingering 9 parts
Duvernoy 50, 75
Czerny's 4 short and progressive studies for Piano Op 336 Forings fingering In 3 parts each 1.00
These excellent studies in the touch will be welcomed much in this new way They are both good, and suited to pupil who has made but a moderate advance in their studies.

Digitized by Google

Dwight's Journal of Music.

WHOLE No. 687. BOSTON, SATURDAY, AUG. 3, 1867. VOL. XXVII No. 10

For Dwight's Journal of Music.

Ristori in Comedy

So much has been written upon it's rival merits of Rachel and Ristori, and so many discriminating encomiums has been called forth—that as either the one or the other as comparison would seem unnecessary. There is one view of the subject, however, which has not been taken.

Nothing impressed me more on again seeing Ristori after an interval of two years, than the continued sameness by she displayed in melodrama and high comedy—in tragedy. This *sameness of her forcible self* was so unfavorable to her truest personations as the memory of Rachel.

It was my good fortune to be in Florence in 1849 (before she had acquired her Paris reputation) and night after night to enjoy the recitings of Scribe and Goldoni. The former suffered from translation, though enough of her wit and it seems to remained to make her jests very acceptable. Goldoni (of) however such an inexhaustible and theme is the only know I am as one of the helps to the acquirement of the Italian language can form no idea of his merits. Ristori's real humor pathos and care added to her natural beauty and high-born air, sublimely fit and forfeit greatest comedy. She did full justice to the beauty of her native tongue, and it is a delight (of) to hear it flowing so easily from her lips and observe how every mood and costume became her.

She did not always confine herself to skilful mothers, but whatever she attempted was perfectly done. In one play particularly her transcendent over a ridiculous part was remarkable. A young lady of birth and fortune marries clandestinely an adventurer who proves to (as) has been a confectioner. I forget the name of the playwright, though he deserves to be remembered for his originality and daring. Brigandage have been considered fascinating for many years. Murderers are intensely popular. Music and language mutters and dangerous. Rather only adverse to murderers. Highwaymen and pickpockets have been tolerated respectedly and M. Scribe in (as) has even stooped to a room and lifted it up into a hero; but matters have not translated from the roads of Calabria, has no murders or poetry cooks. Next to the daring of engaging such a hot was that of representing it, (in) at present Rostori's power

The many grades and (a)spasms of her appearance when she first entered it riding habit and hat, all in black and was fine timing. There came distrust Anxiety and the gradual awakening to a sense of her folly. Her bashfulness is again at sea and treachery and (in) final disposing herself at the feet of (a) *spoiler noble* whole pleading (in) has manner was (in) subdued, were masterly. It was talent and a high order of talent, exerted in a poor man—

In quitting her own peculiar walk Ristori has answered the disadvantage of not being so well supported. The Italians are peculiarly calculated to represent light and circumstantial emotions. The tact, the (a) of propriety does not seal their mercurial natures. They are usually either (a)ff or (a)ggrieved. I mean as compared with those comic salesmanships, for on all limitations can they are superior to the Anglo Saxon race.

The impression of honor I got on whenever (a) an actress was so (a)ssed that (in) of seeing Rachel two years after I actually (a)ed her wonderful powers, I saw of the Italian tragic idol has in tragedy at the same time being convinced no one could surpass her. Therefore when the curtain rose last November at the Boston Theatre and was awaited (in)appreciative as Judith, it was still an emotional interest. But the moment that appeared the high wrought impetuous soul. The same flattering of the drapery. She looked each across the stage, the rapid words in which (in) a man mused the discovery of a spring in the preaching lured his prowess in a manner beyond doubt the superiority of Rachel. It was fine declamation, but the passion the power in chance attitudes of the French woman were not there.

Had we never seen Ristori as comedy nor Rachel in tragedy we should have been entirely satisfied. As it is we are too fastened to (by) a(n) that she had been faithful to (to) comedy for all at less high comedy demand? Calm (a)grace, imitativeness, a (a)ptness, sympathetic mind, and high powers of understanding. No one can deny her greatness in tragedy, but she was greater in comedy

Had she been faithful to her gift and especially as said I was loud in (a) knowledge (a)ness of that charming (an) of acting and Rachel would have trod the stage some years longer for there is no doubt her death was hastened by the position which she took.

Ristori can now lay aside in being the first tragic actress in the world a proud supremacy which no lover could (a)ssail. harm grow; but while Rachel lived for there was that in the fiery nature of the Jewess which imbibed her in her (a)mbitious efforts. It ate her heart away

There seems to me no more melancholy picture than Rachel forced to (a)ssume the haughtiest Empress of (in) as real. Her recall Promethean by rock Napoleon at S. Helena and (in) three years must have been engraved upon (a) memory of the Parisian vault etc. She knew (in) was the greatest (a)ss was love, and the most proof and judgment at not be able to make others feel it, broke her proud spirit.

There never were two lights that shone prospectively illustrated the difference between talent and genius than Rachel and Ristori.

Musical Letters by Ferdinand Hiller.

THE FORTY-EIGHTH MUSICAL FESTIVAL OF THE LOWER RHINE AT AIX-LA-CHAPELLE.

The Festival began for me at the Central Railway Terminus, Cologne, where I met our respected old master Mendelssohn, who I believed the night journey from Leipsic to Cologne. But no sight more welcome in the Prussian railway carriage. I enjoy (in) the pleasure of absence, away from the (a)ssociations of (in) and (a)ssuming fresh attachments at his unburdened attitude a more long going on a(n) and (a)ssociations to the hustle of our musical festivals has always somewhat interesting about it, and (a)ssuredly when a man makes it rest from the (a)ssociations of (in)

mood by my side and affected me the most spiritualized and in my artistic efforts and enterprises, and, I say one observer, with a number or larger exhibition of power, that I more than any other man, am especially bound to do so. I must humbly and unreservedly acknowledge the fact. I feel conscious, however, that very many must—and, necessary, will—fail to do them justice for various, for if the virtues of living just is ever given to us mortals it is towards the Dead.

Now, then, I will finish and invigorating, such as one has to or from the ice—and yet I am not a believer in the virtues of Genius of the truly Departed. That a bad wooden tun Musical Festivals of the Lower Rhine, if there are such, I am willing to grant, that, fortunately then, merely have been such important features in an existence as one that a full set pieces and so all intended to perfect for a last, like, easier as to secure the highest possible appeal of a appreciation for the audience. Hints at art by representing them in the most effective manner. So many persons, too from so many motives, congregate in these affairs with self-sacrificing devotion, well such unpretentious publicans of their best strength and all such impressions and enthusiasm that they are entitled to one magical respect. It has often been remarked but can never be remarked of a meeting at that great services not remembered in the most praise by the members of the Festival Committee. Full of the numerous ideas, taken by them, of the Government and frequent, a laborious etcetera necessary to prepare every to its end together a the matchless of everyone to be more memorable was art the unrivalled have on the of a rest impressions and composed I do not know a here as shall find the greatest and a one to be for a of a click on to in the hearts of its fervent people more pleasing wonderful than to the a matured and the musicians who come into the shores of the the welcome. Said hard labor, and as the a but duly and a recognized of a up to be of not effort at local jubilation a possible only a hope and enthusiasm and. The feeling, remembrance who! that has to effect in the one members of the orchestra of by no means to be compared with that a unpeopled from those of the Festivals. Inside do I assert that to a a one of things a possible with German musicians alone.

The effective report reached the number of 150 chorus at 187 and 123 as the number of the members of the orchestra. As the hall is not extraordinarily large but attractive in appearance, the exhibition of power was very great. The chorus is a well trained, good body. Herr Hauptmann, the *Musik Director* of the Festival, the singers sang with much spirit as a unit chorus. One heard a high singing as. All such a chorus were come more heard as the greatest advantages —All norms or one-ails exerted all the a facsimile. My mind was, by the way, in full sympathy with the Festival, and so the federation of beauty and of a energy has received a certain stand of impulse to—a weakened, as to the chorus concentrations creating a still but the federation of beauty and of a energy has received a certain life that it has go to fight—but, we should if all or a unknown easily to the capacious. The acceptance of the Festival Hymn of Beethoven, to the a synonyms as not no a help of—like! I is of such basis of which *Zuschneid* has yet to be located music pupils and a and a of the chorus at the of them—the school movements, the most strong at this is—the more difficult the better! A crowded to than like and, but finally more, and startling—and than again to and at about in the harmonies of the. Also of all a movement he offered the worthy companion of the crystal clear soprano voice. Attached to the Festival was also a Singverein and von Königslow of Aix-la-Chapelle and Colonne as lead as, were a holiness of majestic effects of life, as the last of. The a of instrumentalists, for a rare excellent pure and and possessed of good tone, and a in a remarkable fine that music at the been and so led into repetition, scarcely the slightest mistake occurred I is. But the Solos—which, indeed, to be to found a many of the most celebrated orchestras, as of which consists in the first chair, from the heights they occupy trombones, and trumpets may down their tones rather too contemptuously was can always resolved here.

The Committee had succeeded in obtaining such a vocal quartet as to entitle to be put together. Madame Rosa Wippern, the great soprano, who unites the noblest and most harmonious voice with the most admirable training; Mlle. Caroline Hutchison, whose fine, full contralto acquires more flow directly from a thoroughly natural and a Madame Lemmens-Sherrington, and H. Lucca, a baritone as soft and yet as vigorous. The soprano Donna Anna (night 8 in Mozart's another of her the best has been undertaken of as one of the, as honoured one in the accompanying part of the Festival. It is in the form of a grateful bouquet, to dispose the available to make of for were—but he had as honored, and—a the of to—perhaps to be taken the energetic and as I conscientious presentations of the two young, many.

And Jul. Rietz as the director of the Festival. I cannot help feeling that I shall be charged by my old, and somewhat sarcastic friend if I praise him—but I to do so for all that. At least, I as if express the pleasure one has in seeing a Mendelssohn's look a man as his *Antrittsgabe* was a with if, who directs what he would with what to carry it out. Which how as I have to announce to him, as I and are to a pure respect no closer persons which addresses a to the Festival. Rietz, in the of his necessary consciousness of undistorted about I am about—on the other the no fine necessary selection. "He is a musician! is what he is indeed"—and a any thing a one of legible so thought in pure and of its own accord because it is in a great movement that I could do so.

The second director of the Festival, my younger friend Julius Otto Hauptmann at and a pure respect, I may congratulate upon the future to, one to be achieved, and praises the starting and started which is to be of the of and of both himself to the Festival. In a but a masterly hand, and a and a and a and a preparatory no learning was the contrasted by the a and a musicians. Without the thorough and conscientious preparation, and a and a and a and a and a and a more impossible was for St Cecilia herself in the was seen any thing. That Hauptmann a one of the first organists of Germany, as you will know from is and I now as you a fine I is the to and a for his exceptional of it—as a pure admirable arranges by himself for *Johann Sebastian*. The pieces a such at felt to be as to one of the most beautiful and characteristic, to feel-but he grasped in masses of a perfect certainty and discretion. Bach, its movement scores, too, as long as he sheet the of the Festival, a genuine manner of *Gemüth* as native of which a to be most as a of demand, a perfect master-stroke.

The programme was a perfect galaxy of masterworks. Bach as I Handel, and Clock Symphony and Beethoven, and Mendelssohn and Schubert, and Schumann, followed each other as a most beautiful order. And I am to mean must the least at a but—and of the Liszt Symphony. Beethoven held my tongue I cannot however, refrain from calling a few lines from a letter which Felix Mendelssohn wrote to me in 24th July, 1841:

"You will have already heard I was at the Musical Festival in Cologne. Every in seventh will the Symphony and a and a and a and a and a and a and a by Seb. Bach (it was some one's discovered some of his best pieces do not you know, as a purpose double chorus.) But in my opinion as none we named also, the interest of ownership new and unheard of. I felt gratitude, as I felt to the old as and he pulled the organ inside, as he sat on—Beethoven, Bach, Handel, Haydn, and Mozart and when these is most and I wrote as it is, how something else and to be added to it."

In Mendelssohn, also, I must we know before I and what these is—and the more interesting and significant here I as a note become to us.

The first day brought with a a most selected performance of Handel's *Judas Maccabæus*, and as a as I of portable, the Orchestre-Suite—D major by J. S. Bach. Of the first numbers of which the latter is composed the second called an Air, produced, probably, the most pleasing impression. It consists of a broad, gentle strain, which was supported by the constant 16 a cello violins. The great Bach who, when he did not play his music himself, was, as all Bachists and very seldom favorably impressed by the mode in which it was executed, would have been not a little astonished, had he heard this solo performed by a whole host of fiddlers together, as was the case here. In the other movements, also, the arranged quartet of Bach, and the trumpets, which I have a great as it is matters, current a little as a and a and a and a and a and a and

choruses. None of the airs stand on an equal elevation with them. Bull Miss Harriet-Wyman and Mlle. Bettelheim skimmed therefrom a appliause for their masterly rendering of them. Bull well are the duets. Bill proved himself to be the same as ever, and when Miss Adams burst forth with the words "Blind the Trompete, exhibit the Fiddlegrotters," we could almost fancy that the roll of music in his hand had changed to a sword. The chorus, by the by, which succeeds almost immediately, was in a style full of unwritten music. "Why Gipsy am you Singe," while this sometimes failed in with their bigos, as though they would have blown down the walls of Jericho. But the greatest enthusiasm was that evoked by the celebrated vocal song, "Scheer, scheer, mit Freud gekrönt" (which is to be found, also, in Arabian) and had to be repeated.

It is well known that none of Handel's oratorios can be produced without omitting some things and supplying others, however strongly we may contend up for historical truth. Even the great composer himself arranged his works differently for the different performances of them, according to the quality and number of the voices at his disposal, and employed the organ and the harpsichord, though he gave to those instruments as sometimes as found at all and sometimes as rarely suggested, it is doubtful whether with great delicacy of opinion as to how Handel's oratorios ought to be arranged now-a-days. That certain out of the solo parts should be selected was a point on which all agreed, and competent judges also assented, and the Mass Meeting of 1857 did well only by leaving their idol and his arrangements as they succeed in producing the most effective whole, and the most pleasing impression on the audience. Another fact was that there must of the airs are really beautiful, the singers of the present day are placed in a strange position as regard to them, a position in no way to be explained by finding it to be dark of the Handel as opposed to the modern style. The style is of the singers to be sought in the original out of the Handel's operatic airs and accompaniments are written in precisely the same style. But a very large number of Handel's airs are simply recitatives, and scenes, together with whatever is connected with a concert room, speaking generally, the element of fashion is not to be found in the present day (we may regret the fact but so it is) we have mainly regarded the whole matter has been to find as much art and expression to them long wrought passages, we should compromise them and the performance generally was we to compel them; were the passages in question a few, which a singer could omit, but they are most closely connected with the poems they form a whole the whole section of the concerto. All the best singers necessarily in the present fashion as established will insist in performing the whole, shorn of a portion of what, to achieve as to effect should be one spontaneously produced. We are compelled to cut out a great deal but I speak as of Mendelssohn and Schubert's order to fit them for theatrical representation and the musical mental necessities as men of historical concerts to be from those which as in a set theme works.

At the performance, the great Arab-Chapelle players reserve was not limited both as regards the assistance of two of the men, and the addition of certain wind instruments for the choruses. The resolutions were all necessary on the piano (3 pianos) as which according, no harmonic scale filled, the organ specially and then a show should properly have been included. But it is not always arts of the performance of the work more inflict it than I otherwise would be, and when then combined with the piano, have always some long portions shall there, both it was well done to not to want less importantly. To most of the choruses and solo pieces, if not all the organ was added—and the sea of sound created by the large instruments composed in the chorus and on horns, was not particularly good in most of the choruses, though it frequently contributed to enhance the beauty of the general effect. With regard to the employment of the horns and flutes, there are one or two points to be remarked, and these are of a contrary purport. In this instance a great deal is to be said against its too frequent introduction. Above all else there is the monotony of its sound, which becomes doubly objectionable when contrasted with the exceedingly delicate effects of light and shade required in vocal solos. Then as the present orchestra stands was also the great distance at which the organist was placed. This latter a perfectly exact accompaniment extremely difficult to be executed, and therefore to be heard as it was being rendered impossible. But we ought not to feel the difficulty of anything when its performance is to be brought to the highest accomplishment. The solo registers employed by Hoffmann seemed to be the Vox Humana, Clarionet, Oboe, &c., in fact, did—but there was still something sharp about them. The greatest difficulty was in adjusting the organ accompaniments to the quality of tone—fluke, from their nature, they were more expressive and characteristic in single detached pieces. Taken all in all, there was in the orchestra of everyone among us, too much of a good thing.

But what crowns ought to be pressed with Handel's instrumentation, which is so copious and grand.

Now we at the present party to mention in all the point there to the wire and the organ only to the thousand to make the latter. I only wish we might be so employed in the vocal solos about. Of the we at liberty to write many monetary parts for the wind instruments, and have had introduced a few lesser scenes into the orchestra which everybody in the original score must be struck with power and effect. In the present instance we ought to select what or adapted to the circumstances and of which the particular circumstances and of which the performance takes place and, with a view to endeavour to avoid the infliction of serious annoyance as much as the public in the way of public non-interference. The general impression I experienced it was not very pronounced in getting at the performance of musical master-pieces (not those of Handel only) may probably be regarded as a superficial, but let us not be in the opposite extreme and to be found fault with in the future. Personally, only however those last stands first as a matter also to strength depends on the wise experiments of the future. Let us, from time to time, bring down to those at the multitude German instrumentation is nothing can I ill-bie.

(To be continued.)

The First Debut of Henriette Sontag.

Berlin, Correspondence of the London Times.

With the longest coffee on the table before him, he finally dressed past the tea-urn in the Rue Richelieu, and, for Pauline Viardot, in the Rue Richelieu, with the feathers of his favourite and dull adjutant wood pigeon. Indeed, Pauline's taste in matters of management was one calculated always to color with pretty a fine humor if for anyone. A Prima Donna! A theatrical lion in Paris! Heaven! would she pass over the heads of her own world fallen rock and be found to be the centre of the world. The rule treated inner singer Conservatoire, the Duke of Brunswick interview—who was sitting in the stall had no helped the public with his wife from music and exquisite style at the end of the most of music her last was eagerly call for a singer's opera. Now without one of the places of the invalid Pauline's line of success is impossible. And she was composed of fun to to add the writing element was I would could be to the Augusta Maria in Hotel of Saxony and the by how we obtained. With I gave in I took at the door his friend, the Capellmeister and Pauline's Professor, conducted and he first sound morning he not was the since the Pauline's.

"It is well that you have come here me, stupid by Adam," he said, "I have been waiting here in her in your rehearsal."

Pauline was on the kitchen and when I will finished my dinner was the laughing reply "But what is all right?"

I must say but I entered his willingness to sing Jew of Paul. It is all to be found in that part. Everything is in style for the representation this is the morning is the Opinion of Mr. von

"Only to think Pauline of Saxony! Why I should say several way of was wanting that" said Frischmann, playfully, when looking up as the waiter's more face, he continued, still absorbed his counsel-bagful, you, "Hold up your head, Richelieu! I will see to the wanting rolls. I will provide you with a more amusing princess. I have one among my scholars."

"Who, then, who is this pearl?"

"Pearl! Sontag's pretty little daughter. She is a little mad girl of wisdom and intelligence of understanding and enthusiasm. She is just waiting and see the rôle of the Princess of Navarre. So then, in three days—only to-day, I will bring her to you at the morning rehearsal." With this in three days more she gave the morning rehearsal. With this in three days more she knew the rôle, she sang—very young, indeed.

"And you think she will succeed—she will not fail?" said Pauline.

"Succeed! Succeed, no! Certainly not."

"Then I be decided. That is enough for me. Thank God, there is a fresh piece from my hands! And that the happy management may joyfully up, while the Capellmeister took a speedy leave, and hastened off to his post.

The house door bell was not to be heard but little notes of Henriette's voice, and the old teacher's heart, whenever she pleased to sing, and practice again at her studies so early in the morning, and when she was not expecting him, which finally he opened her door most unseen by the morning girl. It was a strange sight for him, and eagerly listening on my work satisfaction when she sang a passage, or when she had to sing a little portion of it, when she had to hear a phrase of it most extensively! I be of you can, with astonishing skill and it is true, and with a musician's fervour, so that the entirely charming has handed her over.

"You are a true child of Freiberg, and a true Saxon you shall appear in the Princess in Joan of Paris. The pretty princess had spent a good deal of time still gathering with me a most not appetite, and now was to be found in the Princess of Navarre. But how long now, and is to spend a week I plainly show up for the day by her appearance soon and shall I be ready."

My dear child, I have a great courage," said Pauline, "and I will be ready. But be sure you are not to be in pain and trouble. Do you think I would have put you to sing the Princess of Navarre if I had not been sure of it? And will you not also read to you will be ready to be in the rehearsal to-morrow morning?"

A quick of joy the last had through the charming face of the young girl. The roses bloomed more than on the cheek, and had been so perfectly made of fresh and youth almost and blood, its rosy coloured tint in the morning of enthusiasm. Pauline was reminded of it though to safeguard by her own young days, and with a little voice, but more and

"You have said, master, that I can do it, your word shall not be brought to shame! I shall be ready in three days to appear in the Princess of Navarre."

"God bless you, my child!"

"Oh! you know then Gerbrecher is going to sing Gods of Paris' in morrow?" cried one passer-by to the other, "and I am going to go and hear Gods. They say there is large crowd in the house."

"Yes, the real singer is still to be a great to give the Princess!"

"Little Sontag the daughter—I be sorry for."

"Bah! I will not be sorry but please to playing the rôle of children—she was always a fine child but that is not for a long time."

These and similar expressions might be heard in the crowd that was before the opera-house, and on the following evening, the, as a note thereupon was increased and a large audience assembled in the interior for hearing the first appearance of the "Duke of Paris." As the Gerbrecher singer and a half hour before the curtain rose, the house was full, not all but was not but it was of extra, in the boxes and, and the establishment was filled with much other "Duke Hotel—just as if it was a theatrical evening, and the house was filled.

And the appearance of the Princess was announced. All eyes were turned towards the door, and the beautiful girl whom there suddenly appeared before the audience with some hesitation and there your knee upon just a few steps. Two years later when Henriette Sontag again appeared in public a wife lower and power of all the boy's feet that were now mentioned and grandchildren and the little girl, and all hearts were irresistibly drawn towards the young that looked and more like an angel than a child also. And not John, accustomed by the sight of the noble dramas, sings

Lovely babe of a dowry,
Dowry produces to her eye,

Digitized by Google

And to every footsteps greeter
Of reducing joy there flies
—Schiller.

—with eyes of the described audience were bent upon this young girl standing there as the embodiment of Divine words, and the assurance of satisfaction given more and more perceptible.

With true womanly modesty, yet with noiseless and wondrous ease in conduct, the virginal accompanist and the first voice rested both from her very high, high a clearness, a sweet, modest fullness, that pervaded the power of sound, and the emotion that now rushed audience that sat—as if the grave. In fine—since I gave this you, the second time—I have not been a bit of a yet quicker light has been added to the first impression. I again have seen and felt the same sweet but how a whole course of pieces on for I do not know in remember the old Capel minor who name of a very with the spirit of her notions, but the dignity of that bearing would no more represent it to allege. That the Mozart-like, Schubert-like way, this not only spoken house also fit to be signed, as it was, for a burst of the noted power a applause that law over rat later loosened upon me was like a cup Adam. This reformed here of an ocean at first on early surprised to confound the ear also, so that one moment her voice rumbled but the heard recognized her sweetness and then, accustomed to it recognition to notice and fresh with a more full sense, fineness and freshness, and it wonderfully beat to fill, of a wonderful one and unwearable ing of course that Caroline Unger was forced to hold his breath to accompany the applause a bit.

With what wonderful ardor. From this on nee the mighty was not good at all that the people, bullets is at last allowed itself to be made of an orchestra. Great, Gentlemen, but let the contrast of when the triumph of the evening with a young de- Schubert.

Herbeck was received behind the scenes at the end of the first act by her delighted brother and her deeply moved mother.

"I know that no brave girl would not impress me, but I never thought she would so soon be the mother of mine!" said the old man. That was I could. I thought it was the most natural thing in was a thoughtful one had I not been so completely overwhelmed with joy. Such a little Schubert—and yet with more of a genius than he! It seems to her to reverence, honor, Father and never was a child born with a harvest of glory and honor, as I when they found his large wreaths upon large brow. think sometimes of paid and tasted the sweetness of fame in the quiet grave?"

Shortly after, the musician silently bore the honored head to her place. And now both the real Gewandhaus and Eugen appear

In the act for the first an Tendelssohn some second great former. John of Lark was blinded to request his pardon at the hands of the Prince and to it a soldier. An organ, and a solo singer—for the night—are introduced, and the Gewandhaus chorus grow away a name to come amidst a mi—and it was not found appropriate and true order, but the pain, and the sense and emotion awakened in general in Mendelssohn Seeking with a joyful accompaniment that one so young should accomplish so rich a work, the union of rich ity of his highly artist a mas—for never had Gewandhaus been more such extraordinary—the capital to.

Three rolled the first and altogether unexpected need a appearance of a youthful singer. Herr Eugen Gura, ever seen with greater but or more not in public. To women I have never seen any one who has such a terrible crowd of germinal with interest, and I cannot so well say with what expression.

Now the music lasts here hours—from her rich reward I felt—but I want of Berlioze Sonning with three. May I long be honored!

Noble Singers at Exeter Hall.

In England No is such Charity have been made their name as the Exeter Hall. Here the Sacred Harmonic and Amateur Sing- music can vulgarity is to the Lenten season a not—a man to concerts on a to day of mendicity- the poor. Prince Metternich into the chair in whose a young s—n a of Liszt, Joachim, Piatti, Sainton and Ludwig, and those men who write in short- nable woman, with eyes Heard's well- mentioned as possible over the sin is at or charitable honors and were was about I—not intent to be reminded than the a poorer the for sympathy which found for our men and women of blood, and cares with the indigent and be- aroused The old refrain" ago constantly a out of deeds, and charity was held to be it great act of faith. In public meetings of churches both hospitals foretold, and orchestral enjoyment is not forgotten; and the Bishop of London is in a for way of quoting the sum of 17 anonymous required for the additional churches declared in be necessary for his lordship's diocese. But music is the moving power in this connection, and under Costa's direction the choirs of St. Paul's and Westminster Abbey the "Choral Mo-" and "Lauda Sion," at Mendelssohn and St. Gregory's, the unaccompanied motets of Palestrina, Clari- cassini and Herodiani, and the great masterpiece of Be- thoven's Choral Symphony, and in these men appear to be true interest for music in manner the ordained sympathy. Music and Charity are the two angels that the ever in his remembered twist at the free concert at the Crystal Palace the other day, and music and charity will meet next Sunday 23rd in Exeter Hall to the truest love of Hereford

The Mayor of Hereford the days had passed for the singing of Lord Chancellors in parish churches, and should have at the Guildhall in the Lenten season, but in Exeter Hall has another Cathedral Music drawn a thousand as one at Her Native Harmonic Music. Not whose name is not Mendelssohn, but Mendelssohn, a pupil of Mendelssohn, and is the his Grandchild Mendelssohn Grandchild, and is the connection of the Grandchild Mendelssohn Grandchild, and is the connection of the Grandchild Mendelssohn Grandchild, and is the connection of the

in his pictures of desolation and merciless ravage. Nowhere in this—his wrecked home in a wilderness, a river flowing through it scene. Mr. Church's *Coast of Florida Island* is exceptional to the common tone, and in an original manner evolves finely, but rather timidly, the figure of waves on the shore. *The Pride of the Valley*, by Mr. A. F. Gray, reminds one of the superior pictures of Applegate in his manliness, which rightly partakes in a measurable daughter of the mountain pathway. The small letter drawing than one countryman could impart to a picture.

Mr. G. Washington's *Republican Court in the days of Washington*, though possessing much merit, respect the simplicity of its author more who is an artist in the primitive idiom of art. This author's collection of historically-minded pictures is valuable without similarity a though painted and than a picture in the same manner as the last. Mrs. Hunting being honest, it is worth a legion of flashy French representative pictures, and its merit is not lessened among ourselves. We took upon it as quaint and Quakerish a picture as the sole scientific specimen of native born United States painting of the time of Penn and our custom that its care and manipulation must be left to an American artist. Of genre pictures of this sort, Mr. White has one—as with his subject and manner of it. Mr. Whittredge is evidently thorough. In quiet fields, here is the mere of power. So far as it goes he is happy. Generally the defect is like conveyance appears in reading is not in this beyond its immediate purpose of the moment, and, seeing that such generously. Mr. Mc. Entee exhibits a mood of more quiet life in his *Sunset on the Susquehanna*, but it would be better to call it a Pennsylvania than anything else. There is a presence that always gives a life W. Hunt's *Confidential Prisoners to the Front*.

Art Culture in Boston.

From the Boston Daily Advertiser July 31.

We had the pleasure to announce that the sum of $ 10,000 has been presented to the Boston Athenæum, by the will of a gentleman recently deceased for the purpose of enlarging its present accommodations.

This timely donation furnished an occasion for considering the state of art in Boston, in a city and the earliest projects of it, to strike a wider consideration in supplying the wants of the present twenty years the city and its suburbs be a much better and lovelier population and wealth, and more to and expend more for costly works of art than has been ever a most natural occasion. Two valuable pictures are now purchased by the income of the fund, one of equal value was bought twenty years ago, like does have corresponding progress in the meantime, and the reputation of its collection of the masters of colors is not lessened, and it is the object of all desire for the admission of its present collection of the Athenæum more is needed, nearly twenty years ago. Indeed the Athenæum is a noble and liberal institution, and deserves to be liberally fostered by the public. Remaining much longer in debt, not without danger of serious evil, but it has not been shared the property it bears reproof of being the seat of art, a small to all the rest.

When the rooms of the Athenæum is not suitable for exhibition rooms, the building of Art which she is provided to the public as a free and comfortable resort of professional teachers, which seem to grow shall have a free access to the rooms of the Athenæum—a room which had a Philadelphian and seems of the Athenæum of its kind, but to all and for its attendance but can be found here. In New Haven a School of Art has been opened for the use of the superintendence of its or hope and a building, named expressly for this purpose—rooms for instruction, occupies all the first story, and is known perfectly with the light, a second story—has been erected at an expense of $175,000. The lottery committee held the one gift house Mr. Augustus B. Street who has a room here, but we do not think for himself a necessary room nothing than here. The exhibition rooms to be held with the choicest specimens of many foreign art. Where in the solid stone of Boston who will do the same thing for his own city?

Some years ago the project was canvassed of establishing a free art gallery; but it met with little encouragement, as a measure of the great outlay of capital required. As the plan did not embrace a school of art, it seems hardly adapted to the require ments of the present day; and it may well be questioned whether the time has yet come for erecting a large free art gallery in this city. The friends of the measure also discovered that the chief patrons of art were interested in the Athenæum, and the Athenæum, and deemed it desirable to secure the extension of existing institutions rather than to found new ones.

The charter of the Athenæum is in entire mood, more radius considered as the enlargement of its boundaries depended on the partial consent of the proprietors in January last a special committee was appointed to consider the matter, and this committee reported at a subsequent meeting in favoring a plan for erecting new galleries on the adjacent vacant lot. Treasure place it into the Athenæum would. This committee would unanimously and which it proposed to add, the library purposes, but a modest one would be sufficient for the present, and by an increase of the city Act from the building on the part of the Athenæum, the proprietors were left to the plan was adopted of which is any recommendation. There was no opposition to the measure, and it became a matter of course.

The questions therefore remain how shall be of the Athenæum be enlarged, and where? Shall it be, what it is? In replying to these inquiries we have to suggest that a new institution has come to notice, which will doubtless have a decisive influence. School of Art and now sub-lessee galleries The by three should be an annex to the Athenæum in the city. In site for such a building is available; the land where Pleasant is the Athenæum. Originally, as the Bell, they which a street to be the owners of property, and to be an appropriate residence. Art the land on the corner of St. James and Dartmouth streets and a deep room than two story and would be in an ordinary house, has already been given to the city and is, by the terms of the deed conveyed expressly for the purposes of art as a public ground. Upon this lot the city has in possession for the past two years a $35,000, an appropriation in the following extract from the Auditor's Report for 1866:

> For a sum not exceeding a lot of land on St. James street, and Dartmouth street, conveyed to the city by Mrs. Sarah Bell, and now given as the city property by the Boston Athenæum Company, for the purpose of erecting thereon a suitable building for the use of the Athenæum, the Boston Art Club, and such other associations as may be desirable, and for the purchase of such other land as may be necessary for the same purpose, $35,000.

The money is given the building and establish the Art School must be the first will of having of our estimation.

We will make one further suggestion that the same enterprise be carried on through the agency of the Boston Athenæum. It is known to a proportion of about eight hundred of the wealthiest and most intelligent citizens of the city, and it is, in point of interested, the very best work of art, of the national value of $500 each, and the annual fee of the same is five dollars. All this property is at present to the Athenæum, and the Athenæum is in receipt of no compensation for that services, and the proprietors no dividends. The features of the earlier as it were were not better arranged. It has the advantage such as a new institution could not have, a considerable of capital and devoted and honest pro ga mised in success is the first area committee. The interest of the department have always been kept in the of and fund, and it is believed that have superintended in their employment. Every admission to the Athenæum is purchased for a contribution, and the income will for today. An art exhibition is not many proposes a new institution. Four-fifths of the grants rooms of the Athenæum gallery are not and it is probable, current at present. As it is small business rooms to transact a new business art institution, and that the plan proposed would be better at present and no less for the and the use of rooms annexed, the addition now would leave a balance on the annual sale of the treasurer's ledger. The public, therefore, for many years been enjoyed the annual exhibitions of its Athenæum at the expense of the cost of it a municipal.

It may be said that the Athenæum is a private corporation and that the plan proposed would be better carried out by municipal organization. If the Athenæum were a corporation for money-making purposes, like the Boston Gas Light Company or the Fifty Associates, the objection would be a valid one. But it is notable in assuming of a corporation conducted on a more unselfish basis, or where the personal duty is divided among a larger and more intelligent class of citizens than in the Athenæum. In carrying out the plan proposed, through the agency of the Athenæum, the new galleries would start with the valuable collections it now possesses, and with the sympathy and confidence of its munificent benefactors.

The object is important, it is to secure the funds required, and when this is accomplished, the subject will be in a train which will relieve all apprehensions in this matter. Let us hope that by the liberality of our citizens the Athenæum may be the speedy endowment of an art institution which shall maintain the present reputation of the city of Boston.

Music Abroad.

PETIT.—According to report the *Abbé Liszt* will take a benefit at the concert next in November when a selection but it is other of his own works he will perform at the programme Beethoven's Sweet and Noble Symphony.

WEIMAR.—On the 26th August will be celebrated the eighth-hundredth anniversary of the Warriburg. It is proposed to greet the performance under the direction of the composer Concert of the Abbé Liszt's *Legend of St. Elizabeth*. The celebration will be honored by the Thuringian Landgravine, of the "Abbé pedagogue" and, though not last least, of Lorine Hummel.

HAMBURGH.—With the exception of three Quartet Soirees given by the Florentine society, Lucca's Italian troupe is the only entertainment which the Italian great satisfaction to a small but enthusiastic audience. Lucca have been as yet only content Only by recitation of the Countess Madame. Parlo Tacchi, however, has hitherto remained unheard. Lucca's Italian is short of the leading artists and the principal musical supply two subscriptions. The Queen Dowager and the Grand Duchess of Baden have been to several of the Soirees—the Theatre Royal Opera-house Stuttgart, the proposed Italian opera—three Italian operas, the Italian opera season will commence on the 8th August, and season on to the 15th two months. The season opened with Rossini's *Barbiere di Siviglia*, Signori Nicolai, Delle Sedie, Zucchini and Agnesi. Among the works performed during the season are Donizetti's *Prova d'un Opera*, *Lucia di Chamounix*, *Il Barbiere in Siviglia*, and *Don Pasquale*.

ERDELY SINGING IN PESTH.—The choir of the Tonic Sol-fa Association of London responded to the challenge sent out among the societies of the kingdom to meet in Pesth a prize of 2,000 to the choir (of any nation) which should get the highest place in a competition in the Tonic Sol-fa system of music on Monday the 5th, and the presentation of same which took place in the evening, in the room of the *Redoute*. The choir of the Royal Opera—They were selected all the superb band of the Hungarian Opera in Pesth, and by seven choirs being named in the order to be first of the songs trending to the drama. At three the Emperor and Empress arrived in Pesth and in front of the Royal Castle. As soon as the Imperial Salvos had been given the band struck up the national air, which was followed in succession before that Hungarian being performed as they passed the line in front of the Emperor. When the pictures had passed the prizes were given and the Emperor gave the gold medal value which had been decreed to the English Tonic Sol-fa Association as the leading English air. The song was selected and entered into Liszt's *Hungarian*, in consequence of the Emperor's request, a fact which has considerable significance. Mr. Proudman has had excellent conference received also another gold medal, and the Society of Orphéonists presented him with their decoration of honor.

DRESDEN.—Herr Clemens will give three concerts here at the beginning of September. At present the

Digitized by Google

will be Mlle. Christine Nilsson, with the utmost concentration of Messrs. Vieuxtemps, Joachim, Piatti, Pepper, and Scotchmann.—The management of the Theatre Royal displayed great activity during the latter half of last month. The following operas figured in the bills: *Le Philtre, La Part du Diable, L'Etoile, Pré aux Clercs, Le Trouvère, Figaro, Martha*, and *Guillaume Tell*.

BIRMINGHAM.—A concert was given here lately for the purpose of erecting a tomb-stone in memory of the celebrated Abbé Vogler, the native of Weber. Meyerbeer, Spohr, Gli, von Weber and many others. The members of the Glasgow Choral Union, under the direction of Mr. Wallace, the talented violinist, performed several of its own musical compositions, with so much success on this occasion. The net receipts amounted to some 9,000 florins.

London.

The *Saturday Review*—like most of the London journals which are not wholly in vein on the subject of music—does not at all agree with the Orchestra's conclusions adverse to Rubinstein. His *Dramatic Symphony* and last night with the closing concert at the Philharmonic series for considerably much of the Parisian variety, viz., the *Pre aux Clercs* overture and a Concerto by Rubinstein.

If no considerable amount of boisterous exuberance in music, now the exception in Germany, is liked by otherwise sad. M. Rubinstein's overture (Italian) is even worse. This a strange of Herr Wagner [as at once a beautiful piece—a beautiful piece in its title and an unlucky M. Rubinstein's concerto bears witness to all the kind. The first movement is vague why any portion of it should be where it is instead of anywhere else; of the last movement it is a wishing—*andante, andante non troppo*, and allegro—the more objectionable in developing its initial from beginning to end the same unmeaning and ineffectual appearance. In a contrary it all appears to have been the first thing that came into the composer's head. The first was a little when he was perfectly at happy by. But Rubinstein deserves a greater praise than we can as London as he sometimes—the gifted and much regretted Charles Hallé. The fourth year afterwards and since we found Mr. Hallé in 1855 he asserted a second professional position in England. The gentlemanship of his boyhood had certainly been earned as such his play, and he still marked by extraordinary musical facility was by no means a second to any of the reformers in any respectable or peculiar "manner." Now a few years later he has lessened the country with a hard performance, and of his performances of the last [illegible] overture. Concert can be accepted as a criterion. As for rather needed than at need as a years. Mr. Hallé's piano between the two and the other pianos and as the scores two more a six short of the Hallé. Hyde Park. The Philharmonic concerts was of the same until you the playing of Rubinstein since by the stage to the school of Abbé Liszt. Could be surprised at the disciple of that gifted choral eccentric must a concerning his model. Rubinstein's symphony in D major of Professor Sterndale Bennett was played by the said concert in D minor in D major (Rosenthal *par le reste*), respecting the masonic lines it made *finale*, were the more important orchestral features in this concert. Goodrich is the new overture of Professor Bennett's name plenty as a short full his opinion of the Philharmonic. Either the work of Hallé's belief, of [illegible] mood, on a manner developed an overture—a regular slow movement a forte—be added. At best the new overture was a pleasant concert. The [illegible] of the new overture a well-played was advised as before in 1864 and 1865; the moments, which in full of charm and [illegible] of the [illegible] of the [illegible] was called as at the end. At the season Professor Sterndale Bennett played a most exquisite art of music any appreciably indifference and no one only look upon it should not even on a house subscription. The singers on the occasion were Mlle. Tietjens, Mlle. Nilsson, and Mr. Sims Reeves. An extensive overture was sung by Mlle. Nilsson in Mozart's Concerto's overture of "Il mio Tesoro," from *Don Giovanni*, although she sang it in C major and E flat instead of D minor and F as Mozart wrote it) was one of those very rare [illegible] the usual as good as an artist's career. She was encompassed by joyous the whole and now be especially would will be absolutely left as forward as the rest of *Il Flauto Magico* in the Majesty's Theatre with Mlle. Nilsson as accompaniment.

ROYAL ITALIAN OPERA.—On Monday His Imperial Majesty the Sultan of all by Turkey [illegible] another of the Christians in Crete without this great establishment in Stalia. For a description of the ceremony the reader may refer any of our preceding concert-articles (including the *Morning Advertiser*). The entertainment consisted of the first three acts of *Mazeppa*, with the usual cast. Signori Bonelli and Graziani were encored in the duet of the second act.

On Tuesday and Thursday *Semiramide* and *Faust* were given for the third and fourth times.

Last night the opera was *La Favorita*. To-night *Romeo* for the fifth time.

HER MAJESTY'S THEATRE.—On Monday night the opera was *Flotow*. Tuesday night (owing to the less a bereft of the Sultan in the Crystal Palace) there was no performance.

On Wednesday *Don Giovanni* was repeated, and on Thursday *Norma*.

To-night *La Favorita*. *Il Flauto Magico* will be given with Mlle. Nilsson as the Queen of Night, on Tuesday next, and on Thursday Cherubini's *Medea*, and Wagner—Richard Wagner—on Friday.

They have also considerably extended the Saloon in the Crystal Palace. The *Musical World* says:

One of the great events of the day was the gift made by the Sultan to his numerous one of the sum of £1,000. The Crystal Palace was opened with a variety of opinion—but what it will by course by in music [illegible] an many entertainment in which we [illegible] no science longer members as high prices, the [illegible] such as a great majority [illegible] of attraction offered in a concert in the performances of an orchestra. The Crystal Palace

bouquets to the "medal scholars," who pontifically partook to the occasion, and must have been grateful to all right-minded persons. It was to the effect, that the medal system is henceforth abolished; the love of excellence for its own sake, a generous ambition in the purest channel, and no longer the mean ambition to outstrip rivals, is the motive that shall now inspire the pupil; this will unite rather men and women, and broader, manlier scholarship at not such glib and showy attainment as before.

After an Organ prelude by Mr. HAASELAAR, who was master of the days and all accompanying the Cyrenia Choral "*Wer Gott Vertraut hat so wohlgethan*" (Who God does, that is right well done) was sung by the whole 1,000 as an anthem, the organ supply as Bach's harmony. The air (the favorite Choral of the late King of Prussia, and a part of forget he was presently it is needed on that year, cold January 31 at Potsdam, at his funeral, played by the successive bands in the procession, each marching at a different half-hour, and finally as one came in by how our ears were greeted by the same tune rung down from the sky as it were, from full organ and two contrapuntal harmony from the then nearest to the church where Frederick the Great is buried. The children sang it well: a rich good a tension and all together, and a well as bold and true proportion. But there was no great uniformity of loudness for the best effect, though this is better than to attempt light and shade in the style of tamed and under intonation. The best fee ect of practicable) would have been the thrum ing of a verse in unison by all with a verse by a solo voice in Bach's four part harmony anaccompanied.

Next came the Invocation by H. Chapman and the Chairman's address, and then a threepart Song — Our Native Land," by Abt, trained pleasing and the chorus: "Oh as I sit and pray from Mr. Kreutzer's Opera by the popular Mr. Balfe, which was sung last year but with better effect this time both of voices and orchestra, the 1 ternation of the buoyant solo verses with the solemn hymn made a most delightful contrast.

After another air from H. read the most charming and artistic of the musical selections, that fresh pure sparkling chorus from Reber's William Tell among in there sang by pupils of the G rls H gh and Normal School. This requisitely figured to and staggering prelude and accompaniments is most finely rendered by the orchestra, the voices sounded pure and the girls kept and sweetly blended and the whole went well in and delicacy and good light and shade. Three had been a under Mr. Kent a act's personal training, and how spent in the school room in fe w n a nce not concerned all but a true had not been taught there on as a. The young lad in part to a with their brother a time other circumstance to make history, for, that he was not in the sixteen regret fortunate for them, however and for a man a the schools, that there is no competent a gentleman at Mr. Lockwood is succeed him in the good a ce.

"The Quiet Night," a sweet and tranquil three-part song by Abt sung by the whole another address, and then the *Credo* from Mozart's Twelfth Mass (so called) sung each great *Ms* and energy by full chorus, in the main and organ, the instruments of course supplying the fourth part a the vocal harmony brought the musical feast proper to an imposing close. This address and presentation of bouquets by his Honor, the Mayor, the band playing the meantime, and the singing of *Old Hundred* by the whole congregation, remained for those who had not already enjoyed their fill—We think we shall hear no more of abolishing the Musical School Festival!

Obituary.

Music in Boston mourns one of its most friends and most cultivated amateurs in Mr. GEORGE HAVEMEYER. Suddenly cut off in the prime of a useful happy life, the evening work is more than ever full, not only a the home and in the trade business, but to continue the t a music a ist had the privilege to know. A native of Bremen, from one of those German families a which Music and Art are as sincerely cherished be cause as our easy go this country mammon Boston lady of supreme culture, and after a short residence a Milwaukee, settled in this t y where he had become widely known, and a valued part of the best social life. A keen al tagonist reformer, cheerful, an inspiring friend, kind-h ll of strength to those for whom ever in its contrasts tendencies he attached all with whom he came in contact. Repeatedly I am we heard the a mark We never felt so much the l oss of one we knew to little. The keen e of good a sense. I a his characteristic promptness. He was at 11 meetings per t all our public efforts for rel ing a man to the true l igacity of Art for years the leading spirit in the musical orchestral society styl "Mozart Club," and a useful members of the 1 ys Army Concert Corps. I e of the Handel and Haydn Association. He was a good a tenor singer, and many a classical quartet, and fa ite has been performed by him. Every sentence of artistic finish and purpose found encouragement in him

Beautiful as well to pray and was the burial service of Friend Hille last Tuesday. None of friends was there to pay he last poor tribute of affection a respect among the a ndergation of his Harvard Musical association, a number of musicians, a musical artists, and the members of the "Orpheus" a the song-leaders me as at his grave. The hymn selected, too, sung and sweetest could be fill, all by singing grass and flowers breathed hope and sweetness all around filling the cozy air with heavenly sweetness. In these moments of sweetness by memories all that was mortal of a H R harmony a his rhetoric

"THE HARMONIC." The Commencement music was he had an usual That is to say it was long programme. Was also no relation to the band employed, but we do respectfully suggest that it never will keep those band employed in harmony with an orchestra, unless refined economies. When we walk in the procession of the abroad, a refer of shouts from be reasonable hands down through those I may it claim shades, a s nople s on the ear and discomfort to both the mu sic and march been. Grossed a Fossil beyond out by course I mean to note to the Pastors when prayers and I mercy addresses, the music tolerates an air a harmony a well a are aggravating because so unreasonable while we're and does as the fine of music and brethren, the Phi Beta Kappa I am to have the fine interests of Each dell than impromptu plump pomposing, blowy, is the part of My Providence a the shape of speech we poets, no liberty and consent, broken a upon by those luscious blocks of tones and members, they by ing first prepared me a who he may of presence with all the glassiest *chalkiest* of *Our Pumpkin* unseemly served up and undiscovered it as innumerable purposing is I be a repeated setting down from the Spa praises of it. Gods into the dery fairness at country spirits the smoke of whose incense secondary forests

Verily I am sometimes where on music is for

to me than any has the right kind of music. Home bored without hurter, than with hurter that is loud and rancid as brass music out of place. Sentimental tunes music will suggest itself particularly here. It is one much the custom of our people at festivals, dramatic performances, &c., to fill up all the interval with music, without the least regard to forms. After an act of Hamlet has taken full possession of your mind, and borne a noisy clashing polka, or a coarse march, or a piece of common ballad-music from the orchestra—in German theatres we found it pleasanter with no music between the acts, unless it were musical illustrations of the play by the orchestra, as the Beethoven's Egmont's Mendelssohn's to the Midsummer Night's Dream!"—pleasure for hours after the act is over. A real feeling was evidently broken—or if there was need of alternation there is no chance to fall in the neighbors undisturbed by screaming noise. Flute and mu ys two are not a repeated by a much noisier ments tates. We do it because it is the most found and customary thing to do—we take for granted that we need it when we should be better off without it

Speaking of another Festival we have complained of too much speaking; we have some often to complain of too much music. Music in a place a recreation! In and of a pro it were better there were none. The truth is, e easily a music person does as much as ish music as a secondary thing to some other a person accompanies the conversation to a play into an "unconscious role." Music to be enjoyable, must be principal, and exhibit attention on its own account to be heard at all. Music as accession, apart from Music as accident a feet and like the Cuban exercises dyes in Cambridge would seem to be the as p ersation for stimulating to refresh a t content now "music best when it is the least what it is the absorbent" where taste, refinement. late best parades over all else, always the easy to take has a music is strongest. Why music for the a ment a each of these days generally no one would for a mi nery parade in the streets!

Dumont seems genius I lost of music a seem in the light of the heart he can by provided? At the dinner for locusts, H. I am speech carries us up in the pa st that we need the still are free and some relate I suppose of pure music, why shall not the Music respond an artist, upon equal terms with lead food and sympathetic instrument, in the shape of a chosen strain of vocal harmony an manner of strings at stroke and still [illegible] selection free out of the masters of poets a nor a respected I artists (and Harvard has such among her own notes!) An archaeological, or musical as to the poetry thing had perhaps out of the question for music into an account of the response. At all events, a becoming in the right direction may be made negative by the simply despair, and the musical artist is no dinner, he [illegible] more electric artist he to the best and the best of a coming I. At the dinner we have referred to we shall never forget the fellowship with the musicians, I t ving arrest their I m ent, shouldered a la better instrument and a n all free and happy I now a feeling more conducive to the spirit of the hour and "go in" for I good time without whip!

REMARK.—The article "About Fugues," in our last, saw ag to us prima facie being in the nature of the confusion of meaning to more convenient sentence, came out pretty sharply reviews with errors of the press. Thus "subject" for "last satisfactory answer" "painted [in pointed] speech," "phonoyers, for passengers," "a n a nine [for ch. n ine]" what it is by and has of grandiloquent plans a among "forces and a great chorals [illegible]"—for should be added "Amen" and "to the glory Jehovah" &c. &c.

MR. H. L. BARNARD has announced the engagement which has been made during his late visit to Europe, from which we may infer that the coming season will offer us something novel as well as interesting in operatic opera. Mr Bateman has engaged

an entire French company, including the orchestra and chorus, for the reproduction of Offenbach's comic—"La Belle Helene," "Orphée aux Enfers," "Barbe Bleue" and others, including "The Grand Duchess," now running at the Varieties in Paris, and pronounced the greatest success of the season. Mr. Emerson's prima donna is Mlle. Tostée, a pupil of the conservatories and an eminent artiste, who is at present starring at Bordeaux. The entire members of the company are excellent artists, and enjoy a creditable reputation in Paris. The orchestra and chorus in the new opera will be exact imitations of those now on the Varieties stage, as will be worn by the same parties. In all the minor details for the representation of these operas, Mr. Bateman has been at liberty to do experiments as to his own peculiar ideas, and the result is expected to be unparalleled success."

We are fortunate in the means of furnishing to those of the announcements in the coming season a perfect picture of the most renowned artists who is management of a well known director to inquiries at Music Hall the best performance secur ing news as to the accuracy of the rest of these announcements. The entertainments will be all, consist of full choral operas in English, of a character which does not fall to please the ear, and which will be patronized by the entire public, and especially by the fashionable patrons patronizes. In addition to the best resident talent, I might mention, who will appear in the opera by engaged, will be employed in these concerts. *The Gazette July 31*

LES CHANSONNIERS. The whole of Friday is occupied in the Grand Jubilee on the Champ de Mars, with a all sorts of noises—sometimes they are orchestral—another one under the management of the Alcazar club—sometimes measure—sometimes friends. One can talk than one Sons of Apollo; another the Caffres with a Lost Chord, a choral song of Paris, the Eyes of Rachael, a duet. Orchestra some other places. There was three orchestras, and occasionally of peasants accompanied on more than to sing in the various choruses of all the societies. Now this, one might say, except most of suppressed with more than ordinary noise at the present at seen. As a matter of fact, until this year, it is hardly an exception one of French musicians—Hortense Adolphe Adam Auxiette, Thomas, Gounod, Auber, Halevy, and Laurent de Rillé. It is also a matter beyond an explanation why the absence of musicians from a recent choral scene, with the are to be represented in Paris by native musicians still existing, but the prize. The plan is to break them up into tenors, and to hand each batch over to a separate jug.

MUSICIANS AS IT WAS. Elegant musical young men now in the world that Mozart was a poor boy, hundred and eleven years ago. Then a boy the King of Poland, and Mozart played on a board.

The King to all we behind. Walter Hadden. Robert Hanford. William Wyper, and John Chiffe, editor. Mozart, at the age of seven, was a prodigy of not 31 could be a new fairy, now the very of 31 inch, and did, to be accessed, a prodigy of seven years, hours for our soldiers—have appointed you guards, and we expect you to take [illegible] and [illegible] can be found certain youths about a little mind at his be, and will transfer at the art of Mozartey and at the time a new prodigy at Vienna. And we have would say that you look diligently at the persons and do your duty, whether they are in full dress or undress. With this we [illegible] at once to [illegible] [illegible] a prodigy at not

Dwight's Journal of Music.

WHOLE No. 668. BOSTON, SATURDAY, AUG. 17, 1867 VOL. XXVII No. 17

For Dwight's Journal of Music.

Towards the East.

IN MEMORY OF GEORGE LEICHTER.

Towards the East, with song and light
The south wind sun-sun hoary life,
Looking in search in Fatherland
We hear it in the Forest Hills.

We wreathe in life blossoms fair and sweet,
The Vital Which is silent now
And lingering gaze through falling tears
Upon that calm and lofty brow.

Oh! fated beloved only for thee
Which hold thy soul the earth receives,
We in here 'mid another songs we strew
The grave with flowers and summer leaves.

For there art not withdrawn and sober,
Beloved and gifted sons are now
Hark the deep chords thy spirit loved,
Reads even a rest, pathetic soon,

Then a little time — or when the gloom
Of night first by beam shall light,
Unto thy loved ones restored there
Thy soul shall come on Christmas night.

He lost Farewell we breathe to thee,
We look towards the East again!
The Morning and the Faithful loved,
And say "Oh friend, And! Wiederschn."

W

Gounod's Romeo and Juliet

BY HERMANN STADTER.

(Concluded from the Neue Zeitschrift für Musik. Leipzig.)

Every time there is a new opera brought out in Paris, we cannot resist the disagreeable impression which the first theatre and in spare us. There are at present no really talented people who have cause to hear the new work and form an opinion about it. It is a public which never has capable of judging and which, a blind leaving heart a note of the work brings with it an open to much mode. Accordingly the first measures of the overture seem to us more desperate than the most dangerous production of a circus rider. One can compare a composer who writes an opera to divert and to excite and he it performed on a Parisian stage to the owner of a house, who is obliged to make as many jumps as there are stories in his house. First act, first story — a slight speech: one can recover from it; second act, second story — a broken arm or no injury to the spine, all terrible; third act, third story — of the ankle; in some cases of life come in three fatal damage it must be miraculous, and in order to not count a thousand days. Gounod has just ventured upon this tough and broken another arm now leg — on the contrary he perhaps never was so sick as he is now. After seeing this new work of Gounod several times and reading through the score attentively, we cannot help protesting against the disharmonic tendency which has recurred as in extravagant as dramatic, an enthusiasm that seems to put wholly out the shade the effect of masterworks, like the "Elias," the "Messiah," the "Vienna Concordia" the "Pastella," the "Iphigenia" and "Alceste" the "Don Juan" and "Fidelio," &c., before which the most high-souled fanaticism has bowed to the dust. According to the Parisian critics nothing beautiful or left as yet in the "Hymns" of Gounod. In the poorest testimony which they can guess of a knowledge to fall into this tone of unmeasured eulogy about Gounod's work (which certainly sometime must's par force). The most glowing enthusiasm must have grown and reason before it can pass for judgment.

Allow us here to leave the Gounod question, for a moment, and some particulars in regard to Shakespeare's drama, which perhaps are not yet generally known. That were at proper origin to two Italian writers. In the first place, Giordano della Certa published a work, similar to Shakespeare's, called "The Lovers of Verona." The same material was afterwards treated by the Italian poet Luigi da Porta. Later still Shakespeare created his immortal work, in which at all events he made use of the above named authors. Giordano della Certa relates the tragical affair between the Montagues and Capulet family as an historical fact, and cites the battle ground where these Romeo and Juliet are supposed to be buried and elsewhere as to exactly a somewhat elevated place near Verona on which a convent may be found to-day. At Shakespeare's time there existed no English translations of Luigi's work by Arthur Brooke. The very probably served Shakespeare as the source, without his thinking himself clearly of its bearing of the material. According to Luigi da Porta, Juliet awakes just as Romeo has drunk the poison; then follows between the lovers a great scene, which in general not understood because Quite different by in the poison scene related by Giordano della Certa. Romeo dies of the poison, in fact not seeing the awakening of Juliet. She, seized of real by her life sends the dagger pierces even a the despair who it seems her at the sight of the dead body of her husband. This act with the post of fall of the finest moments and the richest poetic thoughts. A not less effect we receive in that, when Giordano represents the first meeting of the lovers. Shakespeare without direct paraphrasing, his translation is almost entirely the same way. Romeo alone the work of his passion in the Balcony Scene, a hole is found another a Cordelaria's not in Luigi's drama and such agree yes has found its counterpart a moment in modern poets. The Ode of than could only Shakespeare a poisons create.

Like nature with his ever lovely charms, the drama has inspired many musical heads to reproduce it. Already in the year 1104 the famous Bambelli wrote a text of melodrama "Romeo and Juliet" the principal part was intended for a then celebrated singer Mlle. Scan. It was performed that same year in Paris on the Théâtre Feydeau and it was stimulated many musicians to further attempts. Three years later appeared in Milan the Opera *"Giulietta e Romeo"* by Zingarelli, which as an shindy a time for the three Italian singers, the actress Crescentini, the tenor Bianchi and Mlle Brun as (aunt of Cäcilia Grisi.) In the same city for the same theatre and available Vaccai as all events of Zingarelli's score. Vaccai, in 1825 also composed a *"Giulietta e Romeo,"* of which an aria (Andante *"Ah, se in ciel"*) has maintained itself to this day although the composer is forgotten by the public and musicians. Finally in 1826, Bellini's *"Montecchi e Capuleti"* was produced at the theatre in Venice. It was chiefly the two sisters Cäcilia and Giulia Grisi who by one long time sang this work and helped to give it a lasting success. Master Berlioz in so far as we know the only one who as a musician to his great dramatic Symphony has soared up to Shakespeare. [?] His score alone has shown itself capable to express Shakespeare's world of thought and render back in music the sublime superstition which the great poet calls forth within us on the stage.

Now as to this latest reproduction of the Shakespearean drama, the first thing to be and the way of preface is, that such people as Meyer Carre and Jules Barbier are not capable of furnish eg a text that all worthy of the original to my the least. They have shown as long a nose as the "Faust" and "Mignon" drama, which they have dragged down to deservedly fiasco. But also a rib regard to Gounod's score can meet reasons, if he takes them for a room, that something inwardly different was expected, and what this work is nothing but a simple confirmation of the prophetic doss of J. J. Rousseau. Its and Volume, both of a hen have written immortal pages upon the French lyric and dramatic opera and have conquered by last a certain influence on its development, predicted simultaneously the aberration of the opera. Who also but they must answer for it if Gounod's work appears as such and feeble? Together with the Italian the fault lies with the "little church-bell" — In the old churches there is a little bell attached to the organ which is put in connection with the officiating priest, who has to ring the chime and of which the object it to warn the organist when the a playing of the entrance of the voices. Now we see in this G. all bell rings, the obligor organist is obliged to hasten to his improvisation and drop the chords which he has just begun as pleasant as fist may be, the proceeding is necessary for the church services requires a certain respect quite as much as the sermon. The opening of an opera upon the stage. The different elements the source of the church scene as he pleases and see fit, and the organist is obliged to submit to his arrangements and is paid for that. If the bell sounds too early, then, for better or for worse he must renounce the spinning out of his improvisation and try to effect a transition into the organ ref chord as quick as possible. If on the contrary he has to wait too long for the bell, also he is obliged to lengthen out the ailing *per fine et infin.* For there he sits his hands upon

Digitized by Google

the keys, he felt upon the pedal and his eyes fixed on the unmoveable bell and he attempresses all possible things, a banana comes into his hand and feet abruptly curtailed notes, manifest chords, passages which say nothing. In the last part of his heart he often falls in the fall of the great pedal to make the finale as impressive as possible by means of sustained I—II it composes like the man in quite an opera for a Parisian theatre he is not full in the fashionable a la of the theatre director. The author is no longer master of his work. The dreamy sayers how in this most courteous manner "I wish to have the effect [expect], and that as there were lengthened notes run to thirty minutes so as to bring a noise kind of a ballet or effect of decoration." Then the author had the only way for the composer is to comply with the great orders, if he have any principles, under such circumstances, of leaving his work put upon the stage. He can stay quietly at home for up the rehearsals—the director takes care of all the rest.—Dies has only to see subscribe the new Gounod opera and he will find that confirmed.

Most of the Imperial theatres, of which the French are at present in some ways the Norma people of their times, are constantly bringing out older as well as newer high tragedy in the most arbitrary fashion. A chief requirement before all things is the Ballet. Even Shakespeare they have not failed to blow thereon. In "Macbeth" and Ballet, as in every other work, Action i cant readily interrupted and suspended at the moment when it is grown most interesting, by a ballet or some sort of decoration effect. The way of introducing this is extremely simple. If the principal characters are merry the ballet takes part in their pleasures; if they are sad you wish to cry it then and—you dance.—We have a ballet in a ballet that is a conservatory Court and at great house to dispose when one is in bad humour and disposed to weep but on the stage they dance and sing and leap—it is the fate of the principal persons by an accident behind the scenes. Musicians, soldiers, pages, dukes, dames them a dressing at hazard—in short they dance *à propos de tout*, as the French express themselves.—O Shakespeare a hot has been made out of thy Romeo! What is left by the Ballet an workmanship of the text—of the comic humor of Juliet's nurse, has of Lapulet's tenderness—and of his anger?—What has become of that warm song of all love the balcony scene? Where is the humor of Mercutio and his fencing fancy of Friar Laurence? Out of Rome they have made a student, who gives his gricets a rendezvous in the garden of the Lunenburg—Indignantly we ask them French teachers and gardens, a he has authorized them to call them John-ark "Romeo and Juliet"—why have they not named it "Alfred and Leda ska," or "Lichen and Pelachen"—We have not time to compose "Romeo," and another by M. Carré and Barbier a "Faust" from the same they and another from Goethe's a touchet "Mignon," and a character by whom named workmen to which they have given the name name. The Venus of Mo and the masterworks of Michel Angelo are hauled from their pedestals into the dust, and here and there a desperate article has the audacity to play a th on arm or leg that has been broken off!

Compared to these melancholy experiments at the text workers, Gounod's music in certain moments certainly much considerably higher The best and most admirable piece a his opera is the introduction, which he only *Concerto-Fresh-Jagt* yet th i dou, unless seems unpossible. It issues with the chorus is counting relates the tragical end of the drama the whole should much rather therefore been called *Concerto-Epilogo*. The music of this short introduction is beautiful and means hold of the hearer but been Mozart's *Don Juan* has considerably influenced the composer The Opera itself begins with a Polka-Mazurka, worthy of being danced at Kroll's—perhaps at Berlin. The Polka-melody the chorus sings "*Ehrenfest, Ehrenfest*," &c. The following air "*Ah quelle est belle*," is worth or and his grace and nobleness in its seeks. But its good impression is again completely destroyed by the following number of all concerted songs dicuss, and as which is appended the no less unmeaning song of the Capulets "*Allons frapper, prêt*" The whole of this last part belongs under plain description to Mozart and Haydn His midst but here the imitation lacks the peculiar accent.—The ballad "Queen Mab" is built upon nothing, if not non, orchestral effects, which produces rather a bizarre than an original impression. Then we will call to mind Berlioz orchestral movement, he will find at once the difference between the two composers. Why Berlioz one scen and feels Shakespeare at the very first bars. Gounod's Queen Mab, the author itself, drawn by "little attention," at the quadrille is the fir trance here a fairy atmosphere floats around us. Gounod's Queen Mab on the contrary makes the beginners of a choreic poem, who observes and glances only at one stage. The ballad is followed by a pretty phrase "*O brise de joie*," which is attached Scherzo of the fourth of Romeo: "*Nous avons grand coeur*," too numbers of spi and tasteful invention, the only objection to which is, that they have been too much thrummed and passages marked out without enough regard to the musical sense. After Mercutio, Gounod's Tybalt is the best character this piece a social a ality. "*Je veux mon âme dans le coeur*," such transports us to the *Cavalier Chevaleresk* of the Champs Elysées, there appears in Don "*Adieu charmante*," sung by Michot (Romeo) and Mme. Carvalho, which or as point and beg as the icebergs and g um on various matter for rather too. Well may one ask here Where is that fire of passion to love, which ends so tragically? It might be called a don of ar tenderness. The first Finale is just as poor and empty as the beginning of the act. Yet, taken tage her this Act is the best of all for here and there one finds a good musical phrase, reasonings, sense and zest. The reverse, in t the Act finds in the Parisian public almost to the al ffect as happily obtains for that public Meyerbeer, Mozart Wallace. The Second Act however is another page foolish number musically "*Ah-ca-ira, ah-ca-ira*" many happy moments in it there constantly fills a phrases good and saying nothing. In the Balcony Scene, the there (Michot) does not give enough heed to his voice he does not trouble himself at it about the fir reputation and seems to think he is not compromising her if he does sing like Verdi's Troubadour in the third act. The chorus of the period *Personne, personne*, &c., has a well sounded rhythm, although the lovers on chorus is not new. The following Duo, it follows at the outset, i hopes itself a little more interestingly as it goes on But the two lovers die a hole i me appear sleepy, hearty, any cold. What delight the *affi ner* would have found to a l in romance, but he only pulled the little ball here in Gounod zeal!

If he speak of the Trio-Quartet of the Third Act it is to accuse it of being in imitation of the Trio in the fifth act of the *Huguenots*. Compare the following Fragments with *Les Filles de Rochefort* and with the "Blessing of the Poniards" in the *Huguenots*, and you will find not too much resemblance, especially to the latter such a no the air Gounod's not transposed by his master into the Middle Ages but the i Dangt ter of the Regent at la point of rhythm does not stand a great way off. The Duo in the Fourth Act is certainly the worthiest but best point of nonsense in the whole, yet it was on the unpoetic of making tears to the charm ng *possession* of the women, than in the feminine value of the throat itself. All the rest of this Duo is masterly and noted throughout every General interest may with it. Most especially in the Allegro does the composer appear on a level with the great poets the music, like the minutes a passionally and pathetically in the whole, and if Gounod by a writer made up the last this, he could have made it and he possesses great gentus. Also in the following Quartet we find a very beautiful part, cast by Capoul The Romeos of Paul Lauvents, Gounod is from the Academie in the effect of the narcotic is a complete failure. Now follows a March, played upon the so-called new Sax instruments, while th kept on is nonsense, head style but remains at a of Juliet's Bed-chamber. Of Gounod's bombast, it utterly lacks the character of a nuptial march. Of the whole chorus there is nothing further to be said, except that you find reminiscences of those in other scenes. The fourth Act, again ends cold and devoid of interest, and at the moment when Juliet is supposed to be dead, the chorus of some 100 persons indulges itself after a long and tedious declamation, in the utterance of the two words, "*Juliet est morte*," the custom falls. Here would have been the moment for the composer to introduce a musical peroration, like that of the immortal poet But the astonish the Fifth Act tears completely and the in a sign of Gounod's dramatic weakness for after the Balcon composer had created the true number "*Doulce nuitette espierte*" from "*Doulce nuit*" to "*Juliet est morte*" is able to offer nothing considerably finer than Gounod.

We have endeavored, in the above remarks, to give a general exposition of the work of the last papers of Gounod. Here and there only musical beauties show themselves, and these not sufficient to the initiation of other masterworks only after the worst of the composer the new affair of operated only a the *trompe-l'oeil* of a well invented and careful by elaborated ish presentation.

Musical Letters by Ferdinand Hiller.*

THE LOST EIGHTH MUSICAL FESTIVAL OF THE LOWER RHINE AT AIX-LA-CHAPELLE.

(Continued from page 78.)

With a work like Beethoven's C minor Symphony it must be evident to everyone that no explanation however poetical can ever in Sin for instrumental music of the highest class. How many performances have people attempted to cl

*Translated from the *Rheinische Zeitung* for the London Musical World.

Digitized by Google

to this Titanic production! We may take the most important events from human life and from history, but everything appears petty in comparison; and, if we indulge in reflection, or pure thought, in order to form from these sublime melodies a logical chain, it will fail us through we were to pour water upon fire. The deliverance of the youth from what is unseen in the deep progressions of all true instrumental music, it is no holds us it is endless. The spiritual portentousness of the symphony, which commences like a sorcerer, was one of the most brilliant points of the Festival. The public is accustomed to instrumental, and it was long before the tumultuous waves of applause were stilled. The spirit of Beethoven dazzled over the conductor and the orchestra.

After the deep impression produced by the symphony in C Minor" and the "Gloria" from Cherubini's Mass in D major had a hard task to entertain the ground and the no action of those pieces cannot be considered a happy one. The D minor Mass is deficient a some of those qualities which distinguish Lesueur as a master high. It is negative; but conscious, and we regret a not the result of a mighty flow of thought as much as I reflection and artistic elaboration. Cherubini for a small, but chosen orchestra, it whole, a less in many places, especially being accustomed by large masses, to speak, rather than being set to increased prominence in melancholy. This is a pity; because most of his works are performed in masses and large demands upon the considerations real of the chorus. The power, too (unless Prof. ning's direction) seem sometimes to fail the soprano, among whom a may be the way Herr Lucchesi, the tenor, and Mr. Lach-Chapelle, all of their the difficult concerted music. But the general impression a no not entirely brought a mass on praises of the highest: it produces an hard from the [illegible] of many accomplished musicians. Especial applause on this occasion was bestowed on the horn and a passionate Quartett concertante flowing was the Cor letter. The orchestral played well and brought forward the solo performers to their best so that the execution of the whole was not merely fiery and full of energy, but, despite its many perilous details, altogether blameless.

The next in from Gluck's Orpheus are among the most original and most profound in the domain of dramatico-declamatory music. They afforded Miss Kellogg an ample opportunity for display.

The young artist already celebrated, began her career as a pianist. It is no harm for to return to it, to be content to do it. Handel and Beethoven and as only such the many a way had gone through a course of this kind to her. Profound musical intelligence is also hereof Mr. Bettelheim a every bit she sings. His voice, sounding some more than two octaves a compass, possesses tone talents and real merit equal to of tone. Mr. Bettelheim had penetrated by the spirit of Handel's Messiah, and in his conception and vocal art. With a facility in of grace she had given the air "Du Freiheit ist alles auf Erden" and Handel's duet with a while the prayer at by organ of Zerr. There also expressed perfectly by high purity of a devout spirit. With ensemble and proper direction the last song at all the rehearsals, and done justice much. Here particularly as in Orpheus proved that also a not less capable of the voice of a soprano. It expresses the deepest grasp and realization the most states efforts of light and shade in Gluck's recitatives. Yet, in some opinion of a not, here and there, the singer's melodious contralto—but also extolled double a music of the highest; it produces an hard from the [illegible] of many accomplished musicians. Especial applause on this occasion was bestowed on the horn and a passionate Quartett concertante flowing was the Cor letter. The orchestral played well and brought forward the solo performers to their best so that the execution of the whole was not merely fiery and full of energy, but, despite its many perilous details, altogether blameless.

The next in from Gluck's Orpheus are among the most original and most profound in the domain of dramatico-declamatory music. They afforded Miss Kellogg an ample opportunity for display.

The young artist already celebrated, began her career as a pianist. It is no harm for to return to it, to be content to do it. Handel and Beethoven and as only such the many a way had gone through a course of this kind to her. Profound musical intelligence is also hereof Mr. Bettelheim a every bit she sings. His voice, sounding some more than two octaves a compass, possesses tone talents and real merit equal to of tone. Mr. Bettelheim had penetrated by the spirit of Handel's Messiah, and in his conception and vocal art. With a facility in of grace she had given the air "Du Freiheit ist alles auf Erden" and Handel's duet with a while the prayer at by organ of Zerr. There also expressed perfectly by high purity of a devout spirit. With ensemble and proper direction the last song at all the rehearsals, and done justice much. Here particularly as in Orpheus proved that also a not less capable of the voice of a soprano. It expresses the deepest grasp and realization the most states efforts of light and shade in Gluck's recitatives. Yet, in some opinion of a not, here and there, the singer's melodious contralto—but also extolled double a music of the highest; it produces an hard from the [illegible] of many accomplished musicians. Especial applause on this occasion was bestowed on the horn and a passionate Quartett concertante flowing was the Cor letter. The orchestral played well and brought forward the solo performers to their best so that the execution of the whole was not merely fiery and full of energy, but, despite its many perilous details, altogether blameless.

Alt-to-Chapelle manifested and turned to account.

The second evening was brought to a close by Mendelssohn's *Hebrides-Nacht*, one of his most genial and original compositions, and, generally speaking, that is a piece of its sort. It was a real piece of good fortune that Goethe's poem, painting with life, and so admirably constructed, both from a dramatic and a musical point of view, should have been left for Mendelssohn to treat, and in a public piece, for the first time, to set the heart. Among the things [illegible] only as a Gloria in the music are the night falling, but it veils in the night husband for I pause, it is a the light picture for a composer. And although there have been many a better than to meet and set down the transports, the fair and sensible attempt to be for the greatest amount of difficulty. It opens with a concert overture, leaded in meaning and a lifeless in the introduction, but it is strong in it, instrumentation that we pause by a most worthy to be ranked with *Die Ruderfahrt*, *Fischer* and *Der Fischer*. In the Bridgewater Social Library, he found a subject to music; he has declined this, the joy of spring and the loss out of Harvest. His fantast element, and he light of the heart, a trick and [illegible] every ground. It is a [illegible] and [illegible] of Christian; he [illegible] Goethe's scene for his poem that it trances about and [illegible] time he lent his eternally youthful work but the poem, a scene or shall and tenants that glows, he [illegible] already a

The [illegible] poem [illegible] between the Tannhäuser and those under him, and presented to a performance excellent with [illegible] the [illegible] a [illegible] [illegible] of [illegible] [illegible] [illegible]

suggests to business. He wants for some time the inclination to engage in a national measure the only way which he can call his own. I call it his ability to congratulate us to take a walk or sing a natural concert, impulsed thereto by the sweetness of the work.

The finer slight distinctions of duty are enough, but are passed also Habitual. he is a fingered look practice in a back be an musical and all Sabbath breaks Want to the week? His spoke at first the means are now he do not concerning to the to the reasonable of holiness notes, but the thank, of it is as his place reflection and it is as he and the to the. Time goes on from had to come, because in every week more and the was a it's persons. Had he been, the full and, it is responsibility a agreement we would best consent doing to church as to a morning and of a fog known the to the holiness in the afternoon. Gottman audience. Among the hundreds whom I am continually here am at the not the and the, and the ghost knee proposed the have England standard but there in the I have from from from fortune or of personal With as as can less becomes too street and heaven in his observe the the when graves more last. You am not make a one ordinary a am are you deserving be called his in every Sunday into as me chose a from it's shall as all by and hours of the the Sabbath Pur-poses. He you can get a in to some as 365 gone at to lated pray Sermons the church and the Sunday and.

It I sermons do that by hang the pray a Sunday's pleasure by remarkable pipe from the and and the forms religion down the streets of one pray to Sunday. Every child a long and of a Sabbath, I the from to brethren, and I that is the last of rest have, I have I the is Here. When he services as to only I is can was to the of the church, and all I a and him me same a has the private belief of the person they to. So I a conveyed to the and and and and graves and personal of equals standing, as members of churches, and in a perhaps seven shade of be or of It is can once to see some Sabbath, I a there a to you of Indeed laugh of modern auspices and be cheerfully small refuge. I am a take manner of and and and seem been. " I attended church as I to the week, the Sabbath any and and and a and and and and and myself, I has every day a my life I become myself, Christian. There is a relief to me when each a man, although he could hardly have both red one of the articles of faith of the church in which he belonged. A other gentleman of the was, I afterwards found, predominated by me as a orthodox and religious man. I had also other reasons for thinking him so, as on each a desire with me to be a believer in religious subjects. "I profess a respect of men who in and I love and to express my God and who shall deny me the name of Christian? refuse me the privileges of worship upon a day's follow men?

The words sound strangely at home, but by it is not the I as Christian Sabbath of the New York. I mean those a many to be are to as when every heart there must be accompanied to as to and, and, to a sect or its outward members of a high and that I with two many to a and between the hours of different creeds as to to real some and incapacity between and and, assembly and churches, that sound numbers of one I hundred one hundred and eighty eleven thousand. There are many societies of belief in they do to jealousies, out a a other Jew and I brother God at a hostage regard sect of church documents and be and Jesus Christian a others to and and the appearance of I as and or or any among my. Why should neglect religion, when a act are in and a second I as must be a of heart and contrary to what by which the makers and love to God and thing by worship not for our Jesus I have all the narrowness and superstition this of any and by a men I a and and as and to all the and and and and great is of judging any feelings creatures I, our one to make a and and, and I of his and and and and belong to God alone was I name and the other of religious, and be another great sign of our country on the rest no freedom and happiness.

E. L. G.

Contest of Military Bands at the Empire Rink.

[Correspondence of the Musical World.]

Paris July 31 1867

The Imperial Commission have had another golden day and further holiday at command. In the Emperor's conception of military fete is held this afternoon a the last a de l' Industrie. For the gens no pas commission fees years had been offered in the form of a a prize of gold orders worth some 3000 francs and 1000 francs respectively. Ten bands assembled for the, and for the Rifles Bourse Belge a Spain, Holland, Prussia and Russia sent their choicest musicians to uphold their national honor on this occasion. The beauty of the a and as and the dress of the morning drew very far an enormous crowd and long before the hour were ejected an immense space extended from every entrance, all they ill accommodate the multitude of the Interior. The seats half a a stained be I remember that a had been placed there for the Corps Legislatif and by consequence was most impressive. It had a been from the time of the first entrance every seat, and the only that, by every seating-plan, was occupied, and I presented be a 4000 spectators were present. The scene a an exceedingly brilliant one. Its gardens and the broad terraces along the a was crowded with a gaily dressed throng, and the sun shone down from the vast building as if as a glass roof reach. No music was could be as a grander scene in all of Paris. A crowd also in the a and the a and the as it as a not a the concourse, a it a is noted as a the Champs Elysees, and their blue a a Corps cannot a of the fashioned repository had contained all applause to make one more. The a and and and finding any accommodation at in the edifice.

At last were are between, they are de inclined the down and when and and proceed was a the concourse of the and crowded remains the bands became already. One by one they entered the. If I the great a entire point and pass to enter the standing as if as before the Emperor. The bands brought in be in big as the places assigned them. The musicians were all in uniform. There are followed by his Princess a noble body of men and bearing, their princes, numbering no less than a many persons and a and some may have. Not only Prince Consort a children but their blue a a forty children beautiful and fair. Some in long and flowing dresses and some many boys. Not only Prince Consort a children but their blue a a forty children beautiful and fair. Some in long and flowing dresses and some many boys. Not only Prince Consort a children but their blue a a forty children beautiful and fair. Some in long and flowing dresses and some many boys. Not only Prince Consort a children but their blue a a forty children beautiful and fair. Some in long and flowing dresses and some many boys. *Premier Des Princes*, accompanied by meeting Baudrich ala and repeated bows. They were of a and by the Austrian band, the a and a and a and of a and, and and gold whose magnificence as barely a and a and a and a and, notwithstanding the heat, he had a big glass of the sea as I shall contented myself as a matter of a and a and a and a and a and constructive hearing the a and of the long as the last and applause were never nearly the last. The a game were the leaders and a and a and a and a and a and of labor a horse bearing gaily bedecked the prize and a and a and a and a and a

crown our souls as the sun of genius? "There a boy: pretty he lives that can be reckoned." and there's it in my legacy of the names that are to be ever down to unspoil words, as in chosen strains in my our ashes the dirt forgetting spirit. Their self-duty remains in my hearts, and will ever sound in our ears across the wastes of time, the sweet and impart theme to others.

As for Queen there the Belgian band began their chorus to be day a chorus by Herring Jenkins great with us Tell." That performance Herring great was not particularly spectacular. They were succeeded by their meritorious brethren from Waterloo, who have won the first royal reputation of Antwerp. At this late hour the King to name how politeness of Wagner, and the Belgian musicians, with their characteristic politeness, it is not to be wondered at that they all a selection from two of the airs of Queen Mary by Wagner. It was also the introduction and nuptial chorus of Lohengrin, which was played enormously well. The audience were not however, sorry to see them make way for the musical representatives from Holland. The orchestra of this city was composed of musicians from Fane. These were Hollanders in most of their features and in the grave gentleness of the deportment and more unscrupulous portion who, as the general rumor has now existed, that one hour from every seven organs, was sounded again to their ears. However, despite all this, a somewhat unmerciful accompaniment, a regular fine time on Saturday. This all from seven to nine, and the public the citizen felt that it got some a rest with an Irish symphonies, a large share thereof being on requisition of Scottish music and some of the old favorite music present, that time had to shed.

And now just one word or two more upon the opening of the organ and as a general and a general vital interest of the day. Those of your readers who have heard the remarkable sounds of the church in Paris, by the name of the Trinity, will be sure to listen to this; it will not be surprised that in such was expected of them not to learn that they fit came up to the general level. They will, in fact, find Church in Hamilton from Lockwarren, and that much the appropriateness of the instrument, would seem on a from long practice and devotion to their study. I have it seemed possible that there could be such an musical meaning and passion and a comprehension of the organ, as I have had it from the organist who is to open it; it will determine who shall have power to the organ, and I am not at all surprised to learn that the notes had died away, the tones at once of a full and pleasant sound, and how the musicians had contrived such a combination of sweet and delicate tones, and never was more wonderful and instrument produced from any mechanical effort. I will not try to describe it, but it was all that the symphony suggestion and more than that.

The Russians heard had enormously been placed because that of the Handel in Paris and that of Handel and Haydn impossible with any hearing of her. They had chosen somewhere amongst us very well and well, but hardly equaled Austria at Pesaro. Nevertheless they made I have done it like a be illusion to the Russians, and that they were placed on high, and their efforts were well received. The people listened them to the echo, and when they had done not part with them, and they were loudly cheered. I am a multe or wrinkle of an occasion, but I think that the music was the best world ever by.

The assessment comes forward at half past 8 in next played by six fashions from the Carnival de la Ile. Its programme was an entirely unique contrast to the music of the opera, the cause of which I could not subsequent. Whether it was played to the band and nine in. This, I presume, many of these rockets are well acquainted with, as they have for a year the chief concerts every evening, in the garden below the Palais de l'Industrie, still a form for that reason I must approach the point for of a portion of place of France. As the in nature of the exercises music upon the air, six or ting now display slowly towards the rear, poured forth a flood of radiance sparkling in harmony of a to the seats. Broad bands of light descended upon the people through the spirit mingled under the air of the fountains and spirit tone of the great colored ash dew on the and of the ball, blue and yellow purple and orange, more it is with a brilliancy and meeting for the eye. Its large parasol-lined in glorious pendants from the and the entire whole, to the air or the land and the. It would keep it did all a perfect satisfaction. And still the a from in their pink panels of vermilion and gold played on, and we listened in silence almost as the Americans would seem to do. Every now and then forth it by a thing or another for the hours, so many had done, yet they were not proof against the cold temperature, and, indeed, the of the fountains in summer would be fascinating as one must it were a thing more in a commercial as genius, and it had nothing should accompany one of the great and the Exhibition, and the Exhibition is not to be opening should it leave the sun to be rest.

The concert was a very interesting one in quieting the building. Numerous as are in size, 20,000 persons cannot leave any space with rapidity. Many remained to hear the last piece of music, for the patience of those was extremely usual, for this judge of the Exhibition, and the Exhibition is not to be in their decision. There was, probably, but little doubt that the Russians, at the last of the audience, but Gerke de Paris fairly deserved the first prize and the only one. His music had the appearance from the superior and pauses accepted that no doubt could should be the selected to as they. From the appearance, also, it seemed to be difficult, and give no great satisfaction, those fete prizes were the most successful. The Swedish, the American and the Prussian bands respectively, and the last second to the Russians, and the Belgians and the Austrians to be nearly equal. Of the Austrians, I may say that Anton Wallich marched of dashing, with a similar crisis when he made at it in different grounds. The Prince of Wales looked on, apparently, in contented, and as far as the guests in such conspicuous a position could judge, with a very great deal of kind before. The band that I have particularly mentioned, Rondella, by three "real pieces" played as they seem and we strangers here with bass that had the infantry song of the present gathering crowned to be as delicious an entertainment, have every reason to be thankful.

Theatre Orchestras.

The fall and all our occasion of most of one theatres being absent as long as in right just be out of place to entertain from the summer, and the season of the music could be be inspired as to make it a season of interest to the public, for which I propose second to, special performances of a higher class.

At many of our theatres the attempt to close one portion of the music and listen of the actors can be a matter of entertainment of orchestra, but artistically gain of most in my second opportunities especially, of allied with acting musicians, or some of the best musicians in the country. I have seen and in it do know better turn than often to be found in theatre orchestras. Take, for instance, Offenbach, "Germania for full Barbazon," which full of modern element sounds of from nine or twelve select musicians.

The proper consideration of my orchestra, music, could be other fragment one how does the following seem to you? I think, a second violin, 2 in, 1 double-bass, 1 double-bass, 1 clarionet, 2 oboes, 2 flutes, 1 harmonica, 2 horns, 1 trumpet, 1 trombone, 1 pair of kettle-drums, and Tenth Regiment.

Even with this list I should be confident large I number, some of the instruments would be performed if their parts to perform. Although and perhaps I a plan as to about the rearranging it music list of the minutes that it list would be a great benefit. Such arrangements are generally made by Germans and French music, and the managers for leaders would do not attempt to be marked by men for music in part of interesting to the public, and the orchestra would not be crowded with the chance music. Some of these arrangements, mostly of brass and operatic music, are keenly heard and considered by skilled musicians (pupils, I should).

In this very low of our theatres orchestras have music, but from not in twelve musicians and consequently, these arrangements must be still further reduced, which is unable to me by a many musicians the same arrangement in other orchestras. As I would have proceeds, by arrangements some quartet, one flute, one clarionet, one trombone, one bass, one trombone and one brass. Several of our theatre managers great ones as far as to express their enthusiasm of horns and violoncello, those most as possessor of having unsurpassing instruments. The effect produced by such a combination may be guessed at from the absolute fact that the present arrangements of the pecuniary of artistic requires, from the latter instrument, two clarionets and two bassoons. Without these the performances of classical music becomes an impossibility on musicians if leader and hand in good of band. A good a musician never accepts and the engagement in such at orchestra, but under the pain of losing his notoriety and all the risk of his artistic dignity.

The requirements of the English underwriters requirements, and the premium of the Institute of Musicians schemes I urge the progress of the public? I am sometimes quite with the previous of a meeting, country matters, often pain realize, at the hasty formation of bands, be marked by what the managers pleasantly style as the little "characteristic music." In the Academy of Music some of my leading pride for leader in be the fortunate possessor of a large collection of such small pieces, numbered and labelled "storm," "battle," "sunrise," "sunset," "dying music," "thieves' pantomime," "evening murderers' music," "the midnight assassin," "funeral march," "the dying hero," "the dying music," "the storm," "dying music," "the storm," "dying music," "the storm," "

Music Abroad.

London.

ROYAL ITALIAN OPERA. Gounod's "Romeo and Juliet" (of which we give in another place a German's thoughtful criticism, after hearing it in Paris), has met with success in London. Of the way in which it was done, here is the *Athenæum's* account:

It may be stated on authoritative that the "new" accessory to make M. Gounod's "Roméo" wholly respectable lyrics, have accumulated occasions by which the labours of the composer is destroyed. The choral prologue behind the curtain, which forms part of the original *mise en scène*, has been suppressed. We believe this or a shorter version also the ballet music, and even Juliet's great air before the tomb. Romeo and Juliet never meet, the entrance-duet of the recovered bride + the third act should have been found repulsive; and more, that the sexual marsh and Epistaxiamism in the fourth act, have been taken away. It tells us that a large mass of melodiety and contrast is inevitably lost; and that after the first act, the opera is virtually reduced to a duet, together with a few sentences of song for the subordinate characters, a few morsels of chorus and one very original piece—Juliet's dream in the bridal chamber. The overture and *Romeo's* passionate air expressed with a finish of detail beyond the speech of words are as M. Gounod but the protean nature of monologue and romantic, most richly accompanied pieces on the pianoforte. If the drama has in the balcony scene an equal of such power, perhaps, the beginning of the first opera merely proves that it is impossible that we had a perfect dramatic work. Whether the new version will be supported its personal associations and + marrying the air We shall see; but that the loss of the original form was known or chronic with M. Gounod, did we use ourselves the delicious freshness and simplicity of the first two acts of the opera which preceded Romeo," will be felt.

When an orchestra is the + formation of a peculiarity which cannot be called M. Gounod's with property with the true element of power. He has possibly to follow that "Romeo" without being aware of the same + source of storyteller—as which is unique. The only ringing broken accents by Mme. Miolan-Carvalho + the air We think + fear that the loss of the original form was known or chronic with M. Gounod, did we use ourselves the delicious freshness and simplicity of the first two acts of the opera which preceded Romeo," will be felt.

When an orchestra is the + formation of a peculiarity which cannot be called M. Gounod's with property with the true element of power. He has possibly to follow that "Romeo" without being aware of the same + source of storyteller—as which is unique. The only ringing broken accents by Mme. Miolan-Carvalho + the air We think + fear that the loss of the original form was known or chronic with M. Gounod, did we use ourselves the delicious freshness and simplicity of the first two acts of the opera which preceded Romeo," will be felt.

Robert + has not been heard by Meyerbeer + more + rich. There is an operatic plagiarism in the scene of concert between the bonnet but in order was anticipated in the Prêtre Chœur scene in "Les Huguenots."

M. Gounod's music gains materially by being performed on the piano. As artist we are the accustomed rendition of his harmony discovered throughout the work, that everything hardly plays, and that the old Chopin's humour attracts and programmes, when Chopin's own limitations, hardly exceeded, smoothness, every + very passages, the key + first + the symphony's better the tenth of *Violoncelle* Handel's + Bach's + Beethoven's + the harmonies used + until for an analogous effect had be voiced in Romeo + Juliet. The assemblage of + the beautiful + peals (not to speak at random) was the most exquisite performance in the orchestra. In Eagle-eyed + the combinations of + pathos, accent and charm + of that + Yet the same public that applauded at the niche the tawdry + and + the + of the + Mme. Miolan-Carvalho + "L'Adresse" + the movement pass with + light indifference. The sympathy and + clear of the concert we must not be passed over as + M. Gounod's + home manner.

Every resource that the Royal Italian Opera possesses has been brought to bear on the production of Romeo + Juliet. Paris + Juliet has not to be considered. The part is + shining one, but the lady who has an unusual + the first + Madame Miolan-Carvalho, does + at all + mention disadvantage, must every one + admit that + Mme. Carvalho is a + transcendent exhibition of Art, and the actress + possessing pure + Art, which the opera stage has + since Mlle. Patti's + charming + at the opera season of the + Italian + Mlle. Patti's + charming + at the opera season of the + Italian + Mlle. Patti's + charming + at the opera season of the + Italian +

mechanical, nor a purely intellectual nature, nor can it be confined to some special form of mental activity.

In Art, music and song are one. Artistic inspiration, consequently, cannot be either mere drudging or mere mechanics, the development of any particular kind of musical activity. *It must be Education.* It must lay hold of and *educate* the entire nature; that is to say, it must deepen this upward from a state of insufficiency to that position of sufficiency which satisfies life and celebrity demand.

There is still another sense in which artistic musicians must be educated. Doctrine, properly so called, concerns itself with the principles of the learner only in so far as to take notice of his system for its special subject, which it enables him, by an into ligent and methodical proceedings, to acquire with greater facil- y and certainty. For the rest, the unfoundable of the learner is not a matter of perfect indifference to the art-teacher, but only one kind of no bounties or philosophy for some and a second kind for others.

In artistic instruction the case is different. It is in fact there his true but one Art and one line of Art for all. But inasmuch as not all alike all receive the last form and expression from the finishability of it's artist out of whose nature and moment lary condition it arises with electric suddenness and power. The spirit of the instrument, in that of Humanity, but comes out of it as it is strictly individual. It is I, and I alone, in my present condition in whom this form which they call my work of Art, embraces its life, and this form in such a; but shall in no not o universal, but strictly individual energy. Consequently all artistic instruction must again be directed specially to the finish ing of this learner; I can not transm i Art to some one else other but I has to bring up, to educate this particular person the artistic activity will o the full preservation of all his individual peculiarities.

And now all yo that I mean the not take it to heart—above all yo, my fellow laborers in the paths of to lion—recognize what our calling demands from it. The educator must have learned no educated man not merely a trained, but a real y educated man to fit o ble nature and ability to train all high natures and elevated ideas. Th i deep good o the educator is in Art limited. The whole amt is the person of the teacher effe ctive in the whole realm in the pupil. The teacher knows, through the power of his self-consciousness, that all he is artistically professes has a source that the immediate expression of his individuality is that s himself and his effects or being can exist but what is peculiar to himself. He must therefore individuals the process and individuality of his pupil, who, the himself can only operate and produce according to the peculiarity of his organization. Let not them un be allied teacher and pupil: they are master and pupil, or stand ng towards each other in the spiritual relation of paternity and sch3hlhood. He who feels not this a himself, who enters upon his office devoted, confused void of reflection, to him, inferior itself is foreign or nonsense and dense of gran hare been his will in the profession—misconception alone has led i m to his path. What can the man see and profit, in not merely the united pursuit of mu l ove for the art (for he is not musing in o ny instruction)? It s. independent of that consideration,—present love. Each beholds in the other the companion and chosen assistant in the mutual vocation in which his individuality is more important the more fully it is preserved. As a series of calmness supports the portion of the timpani, so youthful and master artists proceed together to the service of the consecrated, all bearers of the idea which manifests itself in the union.

This is the ideal and life of education for Art. Rather than education, however, it should be called artistic teaching; for this reason, that the object is only one branch of human development, a life fr terms inferior to that of the general development of the human soul of which all special teaching and the various branches of education are component parts. It s a the means that the problem of Art education, or art she teaching i to be understood Man approaches man, o ebobs to o whole, the preceding acted to his successor, as slow unity of mixed and artistic consequences, and the succeeding as the new's arrangement of his indistinctly the ground and root from which alone original Art s orks can be raised.

R.

(To be continued.)

BOSTON MUSIC HALL. We have seen a Circular signed by the Trustees of the Music Hall Association, and addressed to the Stockholders, warning them that an effort is being made to purchase their stock, by parties interested in the Lowell Railroad, and in view of the property so concerning is to meet concerning it by the original subscribers to the Stock, and earnestly attending them not to part with their shares.

We wish that this may prove to be a false alarm. But from all known feel, though the Hall was built for Music and though most of it s seats were sealeers y it ins cribed for at the outset by music-lovers who sought a return for the money layout the assistance of seeing a noble Music Hall erected. In one sin e which should be sacred to Art forever yet a considerable portion of the seats (my one shilling) are let to the use of a musical people who ca n ought e prohibite it ertainment, and who now are not disposed to entertain nothing in the gre ter dividends. Now what more likely than that outside speculators—the owners of the horse rail e have managed to get control of the Boston Theatre—should be on the watch to get up chance interests e longest with the Hall stock, so as to secure the night of Sundays and even the Music Hall from grand Sacred or organ performances, or whatever it may be?

The need of a great Music Hall can be best seen during the visits of Jenny Lind and a few who poured in to secure Zi ll be ch Academy of Music But that hall and the organ are sold or about to be sold, and the opening of the Harvard Musical Association where a consid le use raised to procure piano school and musicians a non-selfish a subscription took much The cost of land and building was about 1 20,000,—real estate and labor being at less than very low A mortgage was given for $50,000, and the remaining $100,000 was paid up by sales of $100 each. These were disposed of readily within 6 days. About one fourth of the whole was taken by members of the Harvard Musical ociation were friends of music taking from 1 to 100 shares each. But a n a very large project no was subscribed for to avail ours by musicians and members of musical societies, according to their means. And all this was freely and gladly that Boston might have a good place for good society.

Fourteen years it expenses of the Hall proceeded to become. For seven years past, a sum the Hopes was annual the interest has been good. but, instead of subsidi, the profits have been applied to the ma l nance of the hall and to improvements.

Would it not be worth more money for other uses? by the non-musical stockholders. If we surrender it to the greedy mass of trade, for instance? If we deal with it simply as property, and with no reference to the purpose for which it was built? Very likely. But Boston needs it for a Music Hall, for a temple of Art and all esthetic festivals, for more than the paltry an ace or two more added to the vast willderness of trade. Think what we owe to the Music Hall! What memories of Symphony and Oratorio and Chamber Concerts, what celebration School Festivals, floral exhibitions, harmonizing and imposing influences all of these! What can we do without it? Where is there such the Music Hall? Where is there a place for such mother Hall? It would be unjust of policy to let it go. It would be clogging one of the artistic progress of Music more in a much unwisely disorganized, I amongst the authentic social culture.

Now these facts bear only to be made known to the remembering people of Boston they have only to be made aware of the danger and they will instantly rally to the rescue of to position much more honorable than that of a mere speculation on one of the purest public uses of the arts in any of the Many Music users who now hold stock must feel, will no doubt wish it. But we have made these remarks to the one that the question may present itself seriously to ask a friend in Art, and that a very many them, both as le s and day y to get some of the Music Hall stock into their hands that one long it may be wholly owned by those who mean to keep it sacred to we love and Women and Art Let us offer the Trustees as much fri mended stock by our students to absorb the non-musical stock and make it all musical and homogeneous. Then it will be impossible to sell it to the Railroads for a low rate.

"But it already has been so diverted" mom will say It has been let, once and again, for some wholly unmusical uses. The temporarily; let with what temporary. Purely for the sake of having it for Art. The I collected stock holders and to be conciliated Income must be had expenses must be met somehow. It is better that the Hall should be used more than half the time, if it only be put for a hotel for and people the rest of the time? The end, the motive all the time, I dare but, first is still so pure that the invest for on name of his apartments second one, or also have he become of some low I and Professors, and it will remain right in the and Art will yet s enjoy the o inher.

CHORUS. We explode's our last o place from the German *Gartenlaube*, entitled "The Ex ution of Clementine Koenig" We took the piece, reprinted as we found it, in other papers, and should of course have given an Abstract for he translation had we known, we do n ow that t originally appeared in the New York *Leader* one of the signature Frank Gorgar

We forgot from what paper we cli ped the following but we believe the compliment which t contains is to be deserved:

PERSONAL. No one would have suspected from the style, which the telegraph mangled the t ans, that the writer was just i the degree of A. B. conferred by Yale College at which o contemporaneous, was Prof. Jacques' Latin Lecturer at Harvard. Those who members many H ends among our cutizens. They would wish to enter y s acquainted, and name as a symptomatic and merited acknowledgement of the services he s rendered when I Given probably more than any other one man to assured a cultivated musical taste in Connecticut.

As American Soprano, Miss JENNY DEAN who has achieved distinction in Europe, and was educated (at Leipsic) at the Leipzig Conservatory, is expected on arrive in the country in October and make her debut in New York.

Digitized by Google

EXHIBITION IMPOSITION. In *La Monarchie* for July 21 we find the "official List of Rewards" or exhibitors of Class X. which includes Musical Instruments and Publications. These are classed in the following order

1 *Decorations* under which head come four names only as follows

MERMET, knight of the Legion of Honor (Scale Organs) France

SCHIELTZER, knight of Legion of Honor (Accordeons) who the name? Exact France.

CAVAILLE-COLL, knight of Legion of Honor (Pianos) United States.

Then one vacant *ex aequo* [one] of the most prolific alphabetic[al] names has members of the award by Jury

SEBASTIEN THE (*T* and *T*). Wagon (*T* Schiedmayer, Jr.) Stuttgart

CAVAILLE-COLL, Paris (Associate on the Jury) Organ

SOMMI (A. F.) Paris. (Associate on the Jury) Harmoniums

HALET [Messrs. Vor], Paris. Schneider musician on the Jury) Pianos.

DEBAIN [Henri] Paris. (Associate on the Jury) Pianos.

PLEYEL, WOLFF & Co. Paris. (Wolff on the Jury) Pianos

VUILLAUME [J. B.] Paris. (Associate on the Jury) Instruments with a bow

GAND, France. Only one

SAX [A. J.] Brussels. Brass Instruments.

3. *Gold Medals*. Seven names

BRANDWOOD & SON. London. Pianos.

ERARD & SON. New York Pianos.

CHICKERING & SONS, New York Pianos.

SOMMER ANDREAS [Martin-Schwarz & Co.] for the manufacture of great Organs. France and Belgium.

ALEXANDRE [père] & [fils], Paris. Organs.

THEIMMER [F.], Paris. Wind Instruments of Wood

STEINWAY [C. H.] & SON. Vienna. Pianos.

4. *Silver Medals* A list of some 60 awards, including 14 for Pianos, 1 for Organs, 3 for Harmoniums (one from the United States, Messrs. Mason & Hamlin), 1 for case for stringed and wind instruments, cabinets of musical works, &c.

5 *Bronze Medals* 17 awards; 10 for Pianos 3 for Organs, 1 for Harmoniums, &c. Two from America J. GEMUNDER, New York for Violins, &c. L. SCHLEICHER New York, for Brass Instruments.

7 *Honorable Mentions* & long list; none from the United States.

There were also some fifty Bronze Medals and Honorable Mentions are rather to shifted-between, grouped in various plans and other most favorites in France.

It will be seen from this a how that the Pianos are classed as the highest grade of human merit to win the *Grand Prix*, awarded only to M. Erard third in grade to the *Gold Medal*. Two pianos and two kinds of Erard placed last[?] at of the competition by the fact that one of its members [M. Schneider] was on the Jury [but as this gentleman as well as on Mr Chickering are honored the Cross of the Legion of Honor why it not by any of recognizing them two as at the head of all makers of Pianos? The French have long regarded the Erard as the Grand Piano of all the world so good comparisons a by this test now they welcome the Chickering in an equal place beside the object of their own pride.

TEMPERANCE AND CONCERT.—Besides the usual Organ concerts, the only music of the week has been in connection with the German Turners Festival. The Boston Turnverein held festival this week in other cities of the Connecticut valley, and there days in the beginning of the week were spent in gymnastic exercises, prize exhibitions, pleasure rambles and all the wholesome, brotherly Teutonic ways of having a good time. The sight of them, in their cool and easy linen costume marching through the streets, all strong and blooming with health was refreshing. The last day (Tuesday) was spent in the Music Hall, the first day was given to prize gymnastic exhibition, the evening on the concert and distributing of prizes Mark how intellectual the character of the principal prizes we copy from the *Advertiser*

The evening concert in Music Hall at quarter past eight o'clock was an appropriate finale to the Turn fest. It was given by the Boston Turnverein, in honor of their fellow societies of the Eastern District, and was a splendid musical success. The room was quite large, and the audience a very appreciative and enthusiastic. The programme was as follows

1. Ouverture, "Diamantine," Lumpye, German Quadrille band [Diamantine Lumpye, Quadrille band] 2. Festival Song, by the Turnverein Chorus. 3. Duet for two violins, Messrs. Schuberth and Schultz. 4. Adagio from 10 Sinfonie, Beethoven, Mr. Schuberth. 5. Song, "Die Wacht am Rhein," by the Turnverein Chorus. 6. Waltz, "Wiener Blut," Strauss, Quadrille band.

Personal Exhibitions and Presentations of Prizes

Overture, Egmont, Beethoven, Quadrille Band. 2. Song, "Der Deutsche Rhein," by the Turnverein Chorus. 3. Duet for two violins, Messrs. Schuberth and Schultz. 4. Overture to Tell, Rossini, Quadrille Band. 5. Song, "Die Wacht am Rhein," by the Turnverein Chorus. 6. Waltz, "Wiener Blut," Strauss, Quadrille band.

Personal Exhibitions and Presentation of Prizes

The singing by the Orpheus Musical Society was of the highest order and free from the unpleasant display which is exerted [illegible] Each piece was loudly encored by the audience. The Boston Turners acquitted themselves well in their gymnastic performances, and some of the displays were quite effective. While they were on the floor the illumination of pistol shots. Mr. G. Lemcke called upon the several successful competitors, who were escorted to the platform, where they received their prizes and the applause of their friends. Mr Schmidt, who gained the first prize, was crowned with a laurel wreath. The following is a list of the successful prizes:—

General Gymnastic Exercises. First prize—Sackley's watch and emblematic medal. Second prize—A pair of heavy pistols. Third prize—A pair of heavy dumb-bells. Fourth prize—A pair of heavy dumb-bells. Fifth prize—A pair of heavy dumb-bells. Sixth prize—A pair of heavy dumb-bells. Seventh prize—A pair of heavy dumb-bells. Eighth prize—A pair of heavy dumb-bells. Ninth prize—A pair of heavy dumb-bells. Tenth prize—A pair of heavy dumb-bells. Eleventh prize—A pair of heavy dumb-bells. Twelfth prize—A pair of heavy dumb-bells. Thirteenth prize—A pair of heavy dumb-bells. Fourteenth prize—A pair of heavy dumb-bells. Fifteenth prize—A pair of heavy dumb-bells. Sixteenth prize—A pair of heavy dumb-bells. Seventeenth prize—A pair of heavy dumb-bells. Eighteenth prize—A pair of heavy dumb-bells. Nineteenth prize—A pair of heavy dumb-bells. Twentieth prize—A pair of heavy dumb-bells. Twenty-first prize—A pair of heavy dumb-bells. Twenty-second prize—A pair of heavy dumb-bells. Twenty-third prize—A pair of heavy dumb-bells. Twenty-fourth prize—A pair of heavy dumb-bells. Twenty-fifth prize—A pair of heavy dumb-bells. Twenty-sixth prize—A pair of heavy dumb-bells. Twenty-seventh prize—A pair of heavy dumb-bells. Twenty-eighth prize—A pair of heavy dumb-bells. Twenty-ninth prize—A pair of heavy dumb-bells. Thirtieth prize—A pair of heavy dumb-bells. Thirty-first prize—A pair of heavy dumb-bells. Thirty-second prize—A pair of heavy dumb-bells. Thirty-third prize—A pair of heavy dumb-bells. Thirty-fourth prize—A pair of heavy dumb-bells. Thirty-fifth prize—A pair of heavy dumb-bells. Thirty-sixth prize—A pair of heavy dumb-bells. Thirty-seventh prize—A pair of heavy dumb-bells. Thirty-eighth prize—A pair of heavy dumb-bells. Thirty-ninth prize—A pair of heavy dumb-bells. Fortieth prize—A pair of heavy dumb-bells. Forty-first prize—A pair of heavy dumb-bells. Forty-second prize—A pair of heavy dumb-bells. Forty-third prize—A pair of heavy dumb-bells. Forty-fourth prize—A pair of heavy dumb-bells. Forty-fifth prize—A pair of heavy dumb-bells. Forty-sixth prize—A pair of heavy dumb-bells. Forty-seventh prize—A pair of heavy dumb-bells. Forty-eighth prize—A pair of heavy dumb-bells. Forty-ninth prize—A pair of heavy dumb-bells. Fiftieth prize—A pair of heavy dumb-bells. Fifty-first prize—A pair of heavy dumb-bells. Fifty-second prize—A pair of heavy dumb-bells. Fifty-third prize—A pair of heavy dumb-bells. Fifty-fourth prize—A pair of heavy dumb-bells. Fifty-fifth prize—A pair of heavy dumb-bells. Fifty-sixth prize—A pair of heavy dumb-bells. Fifty-seventh prize—A pair of heavy dumb-bells. Fifty-eighth prize—A pair of heavy dumb-bells. Fifty-ninth prize—A pair of heavy dumb-bells. Sixtieth prize—A pair of heavy dumb-bells. Sixty-first prize—A pair of heavy dumb-bells. Sixty-second prize—A pair of heavy dumb-bells. Sixty-third prize—A pair of heavy dumb-bells. Sixty-fourth prize—A pair of heavy dumb-bells. Sixty-fifth prize—A pair of heavy dumb-bells. Sixty-sixth prize—A pair of heavy dumb-bells. Sixty-seventh prize—A pair of heavy dumb-bells. Sixty-eighth prize—A pair of heavy dumb-bells. Sixty-ninth prize—A pair of heavy dumb-bells. Seventieth prize—A pair of heavy dumb-bells. Seventy-first prize—A pair of heavy dumb-bells. Seventy-second prize—A pair of heavy dumb-bells. Seventy-third prize—A pair of heavy dumb-bells. Seventy-fourth prize—A pair of heavy dumb-bells. Seventy-fifth prize—A pair of heavy dumb-bells. Seventy-sixth prize—A pair of heavy dumb-bells. Seventy-seventh prize—A pair of heavy dumb-bells. Seventy-eighth prize—A pair of heavy dumb-bells. Seventy-ninth prize—A pair of heavy dumb-bells. Eightieth prize—A pair of heavy dumb-bells. Eighty-first prize—A pair of heavy dumb-bells. Eighty-second prize—A pair of heavy dumb-bells. Eighty-third prize—A pair of heavy dumb-bells. Eighty-fourth prize—A pair of heavy dumb-bells. Eighty-fifth prize—A pair of heavy dumb-bells. Eighty-sixth prize—A pair of heavy dumb-bells. Eighty-seventh prize—A pair of heavy dumb-bells. Eighty-eighth prize—A pair of heavy dumb-bells. Eighty-ninth prize—A pair of heavy dumb-bells. Ninetieth prize—A pair of heavy dumb-bells. Ninety-first prize—A pair of heavy dumb-bells. Ninety-second prize—A pair of heavy dumb-bells. Ninety-third prize—A pair of heavy dumb-bells. Ninety-fourth prize—A pair of heavy dumb-bells. Ninety-fifth prize—A pair of heavy dumb-bells. Ninety-sixth prize—A pair of heavy dumb-bells. Ninety-seventh prize—A pair of heavy dumb-bells. Ninety-eighth prize—A pair of heavy dumb-bells. Ninety-ninth prize—A pair of heavy dumb-bells. One hundredth prize—A pair of heavy dumb-bells.

Special Notices.

BRIEF LISTS OF THE

LATEST MUSIC,

Published by Oliver Ditson & Co.

Vocal, with Piano Accompaniment.

It was by chance we met. Song. *H. F. Williams.* 30
What's at my window *C. A. Osborne.* 40
Meet behind the trees Ballad *C. J. White.* 30
Love me for what I would be. *Wollenhaupt.* 40
Waiting for Father. Song & Cho. *A. Winner* 50
Margerite. Ballad. *R. Eadon.* 30
One hundred years hence. Hy *J. P. Spaulding.* 30
Have thee well. " *J. Hopkins.* 30

Songs of the blind that strive by "with the people" and worthy in more particular notice.

O'er the graves of the loved ones plain beautiful Pretoss. Song and Chorus *Jos. Corbeny.* 30
By [illegible] yes raised in chanting God, rebuke for its rage. This T cannot to be very popular.
Dona Mizzouri "God be merciful" *Scotland.* 30
In the Cross of Christ I glory Solo duet and quartet. *D. M. Morton.* 30
Gelde me, [illegible] thou great Jehovah Song: 1 vol quartets. *J. Andrews.* 25
While shepherds watched their flocks. Qt. " 40
I would not live alway Song and Quartet. " 50
Shades of evening *M. C. Hazen* 30

Songs for and sweet sacred pieces.

Journey Song. [Wanderlied] *Mendelssohn.* 40
Spring Song [Frühlingslied] " 40
Ah! perfido. [Ah! faithless one.] *Beethoven.* 60
So is not my darling be. *F. Abt.* 30
The pilot's daughter. Amer. 40

Of common interest, the third being good out diffi cult, the last one more in ballad style.

Rock me, thou Sky Song *C. Blumpton.* 60
O my best love? *Dubois.* 60
My sweetheart when I boy. " *W. Mengen.* 40
Y me of the songs.

Instrumental.

Cora Grove Waltz, for guitar. *Meyer.* 30
Free Love Before. " 30
Grand March from Faust, " 50

Three favorite airs, well arranged.

Polka and Mazurka. Mazurkas. *Kopland.* 50
Serenade. Reverie caprice. *A Herrard.* 50

Tasteful pieces, for player somewhat advanced.

Concertina Galop. New Hymn Tune. *Winner* 30
Recruit Aunts Galop. 4 hdy "Social hours."

J. Ballet. 60
Up and down Galop. 4 hds. " 30
Adelaide's March *Turner* 30
"All Night Polka. *A. Andreoni.* 50

Easy and brilliant pieces.

Hedgerows Waltz. *D. Godfrey.* 75

I pity my not no doubt that heard in the "entertainments" matter of London.

Snow's prize Polka. Caprice. *J. Hopkins.* 75

An agreeable number of neat smallness.

Books

FORTY-FIVE OPERA CHORUSES from works of Bonizi, Auber Bellini, Donizetti, Gomez Verdi, &c. By *Edward Mason* 63.00

We have here has absolutely abstracted work, which are the cream of recent opera choruses, and has arranged, found in great style for the use of choirs and conductor. The pieces named be sung without study because the musical enough to delight entirely of pieces, 600 in any moral pure line.

MUSIC BY MAIL.—Books may be sent, the expense being less as at the easy. If so ordered [illegible] Retail at 1 dollars all find the convenience a saving of time and expense in obtaining supplies. Books can also be sent at double the rates.

Digitized by Google

Dwight's Journal of Music.

WHOLE No 689 BOSTON, SATURDAY, AUG. 31, 1867. VOL. XXVII No 12.

Crete.

A happy island in the Ægean Main
To Hellas answered, with a valor of supreme;
Elysium gi mmering with immortal dew—
A shadowed land of dreams.

Mysterious blossoms odorously blossomed
Where hourly surges boomed about the shore.
On cooler nights she nursed at eve gloomed
Around a temple's door.

And maidens May-crowned where the waves,
Rose pure from allod to the glowing sun,
And kept the secret of her wedding vows,
God-hearened every one.

No more the Naiad sips a peachy rum
Through wreathing cone! blossoms on the air.
Nor Zeus, wakeup in eternal sleep,
Unveils his radiant hair

Nor Aphrodite's rosy curves at grace,
The waking redness of her golden robes,
No more with Hermes' imperial face
Bewilder ash at chelors!

But all the mounts nacles dying rise,
The olives fare to minarets of fire
And where the sea reflects its red cloud skies,
The brook the cedi s spire,

Down with the accent dim's the ravels of ages,
A stainless struggle washes long the sand,
The Greeks and Moslem grapple in the glow
Through all the hameless land.

Afar I gaze, an open grave it lies
With silent faces in rich space the scene
With women crosses raised above their eyes—
White eyes that cannot weep.

No graves for crews in the vessel sights,
When crouching foes forked the broken sea !
And, ghastly marble in the moon i clear light,
The children lie so pale.

Ah! woes of death, all agonies of loss
In shapeless horrors frost the Summer's smile,
And widow shouts when h s ih the resources tore,
Ring down the dark dells.

Charg s the guns of that ravine
Once again !
Hear his a suit your knees know—
Horrs r! onset !
See ! they falter—they stall-fly !
Rally now,
Gh nnes is come, at victory !
At their throats!

We will fight while we remain!
Sons of Crete,
We will make our dying count!
Where the rare
Brimmed nor cup with purple blood—
Polish d! lose—
Moslem volun
Pour for on a warrior foot !

They have scored the fields we want !
Let us pass now as a prayer !
Send the Turks to his rest,
Learning last
From our daggers our despair !

Would ye grasp

As the heavens so deep?
Ye MUST add!
Come add man
Where for Crete's beloved sake
We are done!

* * *

The Nature and Object of Artistic Instruction.*

II.

THE TASK OF THE TEACHER DETERMINED BY THE NATURE OF ART.

Now scattered more closely a what way m this pec hans to be solved? Instruction leads in the pupil desire, knowledges, and ability; but not sufficient for the task at his h nd other than in participants in the art according to the standard of the day What is deficient, instruction should incomplete and render perfect. For this purpose, it must make the art known according to its essential aspects in l haveloponents, must examine into the success impulses and attainments of the pupil, and must arouse a clear perception of his merits in regard to the development of his mind as l abet should be imparted to him.

That the young student may grow in h s essential nure and not in the shrinkage of his talent mind, as the best plan, he preserved and the separate capabilities and dispositions of his mind completed in a roughness when necessary. Instruction must enlighten each for of the nonessential, charm and engage the feelings, twak an organ so impart knowledge and impress the memory sharpen and cleanse the mind with the splendor of the organs. All the man nature tion separately and carefully accomplish. Although a n know the artiste nt s n nother in the consciousness not in the feeling nin h ny other single faculty—but has to a gain in the unity and completeness of all. So he not much finds the body of a work of Art with sentences, melodies, harmonies, tones, sounds although it knows that a work of art is only organic nothing merely material but in the duality of idea and nonmaterialness.

Here they we touch the point where the conception of teaching diverges from the path of art. And why is intrinsic necessary To ascertion is not art. It should only prepare us for it and lead to it. Pu parations however demand a prominent view and close fixation of the object, and a selection and adoption of the means. The teaching process begins a h s disincumbrement under the prospect and in artist pat on of a future accomplishment and fusion. The artistic process begins with the unity of all co-operating powers n s from the electric sufficient fact, with the suddenness and indivisibility of lightning the idea of a work of art, with perfect form, finished in the mind. The mind n the essence n the conception of an artistic act and theoric teaching does not as tend the it neither has nor gives it a

* From Herr's "Models of the Nineteenth Century." Translated for this Journal by A. E.

for opposite. That which instruction immediately m ni n the best place conveys, eat in no real work of art—the spectaculor eye; on from the mind of the living nat ve artist For upon a homogeneous t ngether, h first role him of his own free self-existence, confines and disturbs in him, though in admirably new forms a whole, that consciousness of all his powers from which alone the work of art, considered as creation, representation, to conception, springs.

This is the point at which the correct purpose ness in necessary teaching, and every kind of unnecessary complex coerce on, manuvels as if to squares something or other contrary to the will of the beginner) manifests itself n ver in the best pupil, by no means a theoretic reasons. By him, instruction is recognized n s more n ion necessary assistance. But freedom of mind spontaneous action from the boundless impulse of instinct individuality and ruling frame of thought,—that is h at he feels, with the most intense self-consciousness, as the condition of artistic n ion that which has not emanated purely from himself he feels not as his own work From the strength of the ideas in the stubborn material,—the resistance, may almost s xpe sion — is order and heat of the work—all that lies between the first augur intention and the last touch upon which he says he great knows,—from all on he does not be emancipated. Without it, he feels that art were mere play, in the relie God, who has only to pronounce "Let it be" and give the result at further care.

Such a the antithesis the schism. And it is inevitable where instruction is indispensable the more wrestful and more searching the instruction becomes, with the growth of art to purpose and d ad elopment, the stronger the antagonism. In the beginn ng we looked upon artistic practice and instruction as entheunds ons and learning as decisions as unlikepossibles, as two powers one ash at peace. Now what n ary from national songs, which n ver room mouth to mouth, up to the choruses and fanfare of our operas and oratorios from the harp of the bard up to the many-headed host of our orchestra from the hymn of the poets of nature—even an Æschylus or I oliv n ho he t read that hayonds the accounting ity only lawless an and Cervantes's hero up to the vas n s of Shakespeare n s Goethe consounding the whole globe with the movements of continent Here n ongle individuals prove n s Pan for our enjoyment the old wicked world, but n mself n s pat hos n ldeness. Instruction must prepare the way real form a path for n he would not r nlocust and lose himself n nerve, must accurately secure her grasping hand, and in a fen n ssible refinement n and perseverance try to gain the treasure of ex perience and discernment that centuries have amassed and unknowed, and which now no one can dispense with, since he has entered into the artistic life and consciousness of the age.

The antithesis, this schism, is neither to be disclaimed nor put down for it has to the nature of

art and of instruction. It is incumbent on us teachers to mitigate the pressure, to reconcile the differences and make a harmless.

This we can do if all the necessary materials and detail of instruction we maintain a close recollection and feeling of the mutual fitness and unity which are essential to art. Where we practice well, the mind must be renewed; the precision itself must show the artistic mood and purpose. It must be pervaded by the breath of the first up to all. In certain rules of action expression. When you make a short trill in Mozart his heart must expand with a feeling of life; his inspirit eyes not already rea the form and his thoughts shall perfect and true figure. We must—confide well our full emotion—at whole men and art to approach the right as a whole as opening and declining: I itself to Art, as one becoming an artist, and keep as able and strong in him, it in ourselves the sense of indissolubility and of artistic character as the one powerful and pure Incitative. The first go however is as far from any reality as Art itself is no other than the forward sense that we also, as from nature all non-accepted notes, are open to the absolute mean of Art—that we are to be artists, and that in a may secure to ourselves the resources the more abundantly the more decidedly and purely we devote ourselves to it.

In short we have in the above division of pupils and lesson, a here is unavoidable. But this does not supersede the first duty: to stand at a however it is possible and as soon as possible not the sliding not shifting anything in the in and of the pupil, or in his relation to others, which does not appear absolutely to acquire it.

Instruction I no lone to lose, a han it has connected itself most steadily with the man as he, with all the powers in I ourselves, and on the inmost life of the artist unceasingly flow into the course of his present actions. Then instruction advances as the equal action and companion of art. It goes with it, and the artist, as a person and means, flow together in the act of art as the genuine instruction goes in pure superseven han acquirements of art into the spirit of the artist, who so called to stand apart in pursuits of life. Instruction knows I is the extent, to which this appears only in the "secondary brain and thick ag symbol," to decoy others and set hearts off to advantage.

The all-essential thing is, that this principle be strictly carried out through all the subsidial branches of educational practices, and with all individuals who entrust themselves to our teaching.

Musical Letters by Ferdinand Müller.*

THE LAST TWO HOURS AT AIX-LA-CHAPELLE.

THE LOWEST HOUR AT AIX-LA-CHAPELLE.

(Concluded from page 78.)

The words "*Hier steht Jemand, steht manchen Herren bewegen, und Ich er gestehe, ich gestehe Ihnen,*" might have figured in the bills as the taents of the shivering music business concert concerned. It such a no character of the day. We had two overtures three afternoons and concerts, three airs, and finished up repetitions and additions) fourteen songs at the pump. But hist! as the thermometer may I no more sell in the full it is an interlude by the abundance of the temperatures of the public reached in its enthusiasm. Partial hurricanes of applause were the natural result.

The proceedings commenced with an overture by Fesca, the celebrated and venerable head of the Hessian Conservatory. This distinguished man had been invited to conduct his work himself, and it is a great pity that an accident prevented him from doing so. Many persons would, undoubtedly, have been pleased to pay the tribute of grateful respect due from them to the master's I, during so many years, has done so much for our art. I leave to scholars the task of propriety appreciating the services rendered by Fesca to the science and literature of music. The present symphonic cannot help acknowledging I's excellence in propporting the composition of the German art lords in Hessen and Belgium. The *Hessen Musicals* bestowed on him about forty years ago an Ehren first gold I's inspired by a deeper conception of all renovated mass of France and at the core of the Conservatory Hessen I, who's spirit of art and manhood I's in the years of his old era shows first opened to the unbridled profession of Basil even a genius in the *Cour Symphonie orchestrenet*, in both Kings gave in his original feasts of France and Belgium. Besides he is a perfect and superb master of all it attracts speaks in art and it expected, and whatsoever has been done of the same kind in Germany, France and Belgium, and in one being carried out at a supplement to the Exposition a Paris, rests at origin to these concerts. Future numerous concert-giving, assembled in the Festival Hall, appeared by the way to be very at a loss for a symphony manifestly but little sympathy for the sort of the new perplexed.

Miss Harrison-Wippern may be latter-day no it is called in Germany *Jenny Lind*. Into the grand scene from *Der Freischütz*, and the scene of *Der Freischütz*, and the Lied of Haydn by Taube I. Miss Harrison-Wippern out of the first is a Germany. Her voice possesses a lively sonorous quality, but is a little left of natural; it will be exaggerate or practised without any time more, and her I said about a becoming boldness. Mr Sievers's Lied, Scotch as I print persons, also all she does like rendering of Agathe's air to be carried her hearers away—it is an as acutely as Agathe as fervent as the ecstasy of love. What she sang the "*Tropf von Wahre*" more thoughtful in the "*Freischütz*" style. She are asserted as if Julien "sit in a gallopade" but it is as really the conclusion of both. Miss Harrison-Wippern, Royal Chamber-Singer from Berlin.

At three sang by Solomon a "*Waldmonolog*" "*Ich weiss nicht was soll es bedeuten*" and "*Wenn mein Liebchen*" the whole power of his fervent feeling to him. His rendering of his *gesang weil's* more especially as a cherished I to hear airs. As I stood before them while the lid. Solomon's voice is of his breast, and all the contingency of hesitate hears forth from out each word, and the restrained response and the burst of a double energy of reason towards him as points of stronger and stronger shape and sharpen into the heart of all those whose ears open up and on to hear his voice—it is only once as it is said I have listened Humanism treasures I from this sonorous organ. To speak of a fearful rapidity for what there is no solution have words for us. "That is not merely suggestive I said some words. To speak of the truth, I would I is not polite; advise you young ladies and the sweet remarks are not to utter upon the action of I's tones. But it is standard of true ordinary accomplishment, incidents to do as are, and to be applied to as and whatever as an response is a feat. The audience done us by no I am sensible as the one I is of tolerance we can accept with a thankful heart.

After Viennese had then filled his audience with "delightful I horror" Ries also followed with a no less strong, even assisted to power, more satisfactory I that the sympathetically sympathy under as of a pleasure measure that inchant Ries came after the strongest excitement of Ries' name I had been obliged to repeat his last piece—I'll added to be his one by his arrhea. Well as if I which pleased immensely thanks to its agreeable melodic treatment.

With the word "*Finis*," Mr. Bethlehem he gave his air—the scene that well known ice from Meyerbeer's *Tell*. Was there a consistent allusion in this? I sincerely think I. But as it is—the departure Wippern snatched her from Apollo and the Muses, as to express myself in homely German, she married and retires from the stage. And it was in Aix-la-Chapelle that she appeared for the last time under the name by which she has made a name. However, it is an impossible for her to tear herself from music as from her own soul, and perhaps it is better for her talent and her heart that Gatten she will not be able to where and when we have I trust she will return very frequently to the Rhine, where she has made a reputation equally of heart as of talent. She leaves she will always find faithfully fostered here.

A petal of the worthy Ferd and David of Leipsic (who publishes this) has become a regular moment for a number of I into Aix-la-Chapel. August Wilhelmy of Wiesbaden. I re of this I even up, as as a very other occasion the greatest success thereof. Almost a mere youth (he is married, though,) every difficulty presented by the most difficult of all instruments has become man child's play to I as, or rather seriously that. Any person ought I bet on I as subject up wholly and heart in thorough enjoyment of a beat a certain piece is certainly as to how the thing would go off to name one a who was among his terms and I speaks to Ferd. David. While On an instrument of the farthest bound of the orchestra stands a ten Pounds, almost incredulously of his appearance and thinks, returns, and forth, a the wonderful fingertones sound, and, in a word, at he boldness and variety of his performance of all I that I have thing Wieniawski about I, the young artist I need appears to tell a part at I this interest a his own I at an, a the performance th at I is a most accomplished. But he is very wrong for that I is in such up of the difficulties he overcomes, because they are mere perhaps I, and I have not I take the best of I tones he turns from I a violin shall I appear I to them with the I as for all of us. On all but me pile on to I pound in Concerto by Paganini and of approved Rigoletto by Lotzi) because how I can be thinking of Gerdel's words "You will until find a character who appears to be giving himself butts I must never see or a dislike when does not prefer playing his own melodies"—I do not know. Melodies of Lotzi as I come I as tone—and Lotzi is always so many beautiful tones that may no no less aids by played I. At any rate it takes the *Jubilee of Amazons* a good word to I for I many in favor of it's talent. The clearness not only the applauses of the public, but the particular and earnest sympathy of him on whom I have fate bestowed it.

As I generally the case at our Musical Festivals one of the finest I hours from the oratorio of the first day a no repeated on the third. But the greatest ought not to be for all. I is Beethoven for it is something painful to stretch how those pieces, torn from he context, transplanted to be a kind of accessories to Overtures, and sung by a many at all three thems, for to produce I to proper effect. Either the Adagio of a one of Hen lets of music has a bad place. As a no have borrowed this admonit tothem, we shall try to do it. Between the entr'acte and Rondo which had and he made the present concerto has magnificent means of *Weed* the no Symphonies, an Overture, and the final a satisfactory way, as always no termination

The practice of singing Recitatives which at most present Festivals I to I consists in air carried to and a pitch. Of anyone might have fancied I would remain entirely unemployed a the Festival at Rome, and was it a unanimous matter. An undoubted a no a admitted. But the customary Festival words can hardly accepted a the conductor was no meaning—I did not know. no not any good thereof. He a a template on a glow I to fill round, but also dress. They are strong enough to boast.

Shall I now speak of the Soirées beam passed after the concerts in the rooms of the Kaiserhalle, the Refreshment Houses, and the many other agreeable resorts a which Aix-la-Chapelle is so rich? Of the supper, no fertile in toasts, of-

Digitized by Google

* "Musical Letters" by Ferdinand Müller.

feeral as after the last one, are by the hospitable Committee? Such subjects are not mentioned in the elevation of "Modern Instances." I must have, at all risks to the gentlemanhood, unclothed, feature by feature that prevailed everywhere. It proved them—as—no more?

It was a beautiful Festival, and to all who contributed to render it such I hereby tender my warmest thanks.

A Visit to Franz Liszt at Rome.*

The building in which Liszt resides at Rome is of unpretending appearance. It is, and Fancy may have pictured, a cell, such as Luther and Savonarola, wholly plain and monastic. But try to picture, if you should be in Rome, the delight of any fond lovers in the wide world can be imparted on a February day, when Liszt and Von Bulow, a noted neighbor of the Roman Romanzoni and Medici, took them to the Capitol, the ruins of the Palatine Palace, and the Coliseum. As late as February, Rome—in such a state of mental ferment as I have described, they should see the city in the interesting state in which a happy old lot of the world be connected with this professor's, as one world of music?

I received a few days briefly up to the open door of the monastery, and I in a very few words told what to do, for I saw before me a handsome man—an elegant soldier, and in short a Hungarian expected from the performance of the Liszt Mass. Here not a within a few hours of a morning visit from the Rome door of the top of the stairs and my card I should have considered it necessary to make further enquiries. As at first I conceived, I was not far from one and but the interest in Liszt's Mass. He pinched my hand "Liszt" and I was ushered directly on Adolf. A warning card half supplies the place of a bell-pull.

After I had arranged my cuffs and put on my gloves more gently I grasped courageously all I green card the man in summer dress and the servants seem to be considerable true he died in irreproachable black, erect and one I entered and to the city is very well as in the other helped me all with my cane.

My name of a genuine musician life suffered a quick shock. If musicians have entrance before he called I should, or a consultant opinion, why were they not, as certainly to announce me, simply fair brothers?

It is hard to tell what I saw in the room with those adorable quaint eyes for I was unconsciously plunged into still greater mental confusion.

The messenger who had gone to announce me removed and a heart with a smile as a fashion that the Steinway Album requested me, and a moment I should be

does not prevent his making on a dramatic standpoint and representing it in the most forcible style. Arnold does to us man as the finest singer who can articulate like him. The words become for the musician effects, and every syllable falls distinctly upon the ear as the most delicate portion of the discourse. And when we listen to him in the planning has a peculiar charm of its own. At the same time it is indispensable that a singer should sing the music set down for him. And this Signor Mario in the new actors fails to do. It is scarcely possible to say that Signor Mario has not the voice still to do justice also. Even on a new instrument Costa's voice seems to me less melodious and consequently more monotonous than formerly. Signor Mario's accompaniments are more significant for us. We expect to hear his voice and the execution of the obbligato, we at the same moment see the instrument which produces it. Costa's orchestra is perfect; but there must perforce be a little confusion

singer But "Medea" will assume her greatest importance, and she was rewarded on Friday last, for, notwithstanding performances, it is worth to be regretted that the opera was only given once, and then on one of the most slightest interest of during the season Mlle. Titiens has had no rival to her's period long enough a Mlle. Garrison a good singer, but not a voice and by an means fresh, she appeared there then as Lucrezia Borgia but in no other character In this opera Mlle. Trebelli made her debut for the season in the character of Orsini, in which part as I see you have been since "About the Grant." A voice of immense quality Mme. Trebelli once with the most consummate skill, strength and feeling in her music, I never differ it, and always ready to make it my own, however I will. At the conclusion of the last Arcana without any exception whatever who has lead the stage in any performance, Mlle. Titiens has never since been given more has she had any very prevalence up to Mlle. Titiens's best character here been Fidelio, whose songs she sings delightfully in "Orsino of Friendship it "La Traviata" I find that because special prima lessening as one of the three Donizetti in "Fausto Magic." I shall always be in the company in the two most Shrewdest scenes that ever composed I mean not Mlle. Titiens's Lucia I have has had considerable experience of the stage, and, by the absence of Mme. Parepa, has been of use to the management In return the compony has been very rich The most lightly gifted and the most popular has been Signor Bellini, who has been power all the season and who has lent his part to advance every opera. He has brought all company and the finest scene voice to Europe, splendidly full and sweet in voice and possessed of a fine style Throughout his nature to compass he voice is capable to whatever every I thing of his fascination Conte Charles

Weimar. The operatic season is over, and the artistic set is packing from their labors. The whole of the orchestra, however, have not leave of long duration, for the members of that body were retained in cooperation at the Thüringen Musical Festival, and they leave, also, to perform at the Wartburg Jubilee, when the Abbé Franz Liszt's *Elisabeth* will be enacted, under the personal direction of the composer. The only novelty in this way of opera left was M. Adrien Boildieu's posthumous opera of Love. It was not particularly successful, and it was difficult to find a persuasive place in the repository. There were grand ... [illegible] ... "Robert le Diable," as it seemed to Professor Johann Christoph Vogt a different actor. This celebrated artist is the theorist of his age, and, indeed, one organist, similar to that 4th December [illegible] at Neukomm, near Worcester. The Knee of Prussia [illegible] conferred upon him the Order of the Crown. Queen Augusta of Prussia, a patroness of the arts, is a most amiable person to the Tyrolese band, established for many big poor and talented Germanistic a Woman and Rhenish [illegible] upon them as well as upon the Grand-Duchess Sophie of Weimar connected it become the purchasers of the Fund, and passed on a real desirable poorly add in a B. Jos. Royal Highness the Grand Duke Carl Alexander grew over with him and hand the Knight's Cross first Holstein, the Weimar Order of the Falcon, the Commander's Cross of the Festival, the merport for of Wenzel presented him with the Emblem of the city. His chief authority in road his entry at the Festival, and the Ursus sp. of Zuni bestowed the honorary diploma of Doctor in Music. For him no way was the first to prepound a ensemble since a no organ but long. The various musicians in search by Doctor of Music, Count Athan on manning an account of all the principal forms of the organ. They made him also a valuable present. Herr Keller, a manufacturer of him a miniature work on real smaller dimensions. At the ceremony, the Secretary Count Holmhoeper of Thuringia now succeeded speech in honors of the reverend worthies, while the musicians played a Fugue by him a number of handsome presents. At a grand repast that took place afterwards in Tivoli was a most reverend of by me as master of ceremonies, many toasts. The proceedings were brought to a close the next day by a grand concert of sacred pieces, remember the 4 reasons of Herr Hoff in Hartung. It was proposed that Herr Taylor would be present, and he hastens by contemporaries, for he is noted as an eminent performer, his economic himself with play on the Grand Piano, by the way, a grand [illegible]. The choruses were brilliantly sung by the members of the Singakademie, who were Count Adolf Vitzthum ... and Christopher Reinhold Kaiser. His name each island, and he also now consists of Mendelssohn-Bartholdy, Dr Pfundheger, Herren Zerb and Thomas. Herr Hoff also conducted in three movements Mendelssohn's ... So the ode von Herman Mosel. The organ part in Liszt's "Vaterunser" as well as the Introduction to Schubert's "Rosen's Abraxas," although Herr Topfer had arranged for a chorus of male voices to accompany it with the organ. Herr Hesselbach who performed in addition Herr Töpfer's concerto. Hoff organ-master Gen. an unpublished Concert Fantasia on the theme, "Maria ähnlich Gnade heraus!" Herr Werner another pupil of Herr Töpfer performed the Concert Fantasia, by by interesting from a unappointed point of view "Was mein Gott will gethan allezeit."

Meiningen. At the approaching "Tonkünstler-versammlung," or Meeting of Musical Artists the works performed will be "Was mir aus den Beden" by Abert, Symphony by Bargiel, Symphony by R. Hoffmeister at Unverhau, Overture by Hubert Simmar, Horn von Gilm, Overture to *Triumph of Adam*, by Adam Mike Beck (Paris), Trio for Pianoforte, Violin and Violoncello by Pfeiffer, the Alfred Faller of Hechstein, Overture to Otto Prometheus Liszt, Sapphic vocal scena, R. Volkmann, Violin Concerto, Pianoforte Concerto, Concerto with Orchestra F. Ries, Hans for Septuor and Tenor first composers, Alma Quartet and Septet by Halpe's Trace Dubuke. Duet in two Pianofortes A. Peppercorn Preis, Operatic Songs, Dramatic Overture, Liszt. On the 4th of *Adolf* solo Arbeo will be composed by by Mehul Beethoven Schubert, Berlioz, Schumann, which the sacred music will be constituted by Zelterite Carl, Fabio, Peyser, Seb. Bach, and Palestrina. The music engagers are Miles Pauline Wagner Clara Almaral Spohr Emmy Heinz Herrn Baermann Spaulhan, Vieuxtemps, Joachim, Ferdinand Hackländer Franz Ehlers, Robert Hepenna, and Rudolf

Zurich. The grand Festival of the Confederation has gone off most brilliantly. It was under the direction of Herr Hegar. The soloists were Miller, Eberhard, and Wyssa. Herren Forchhammer, Schneider, and Jean Becker. The programme included among other works, Becker's "Requiem," Brach's scenes from the *Frithjof* saga; Handel's *Israel in Egypt*, Mendelssohn's overture to *Athalie*, Schumann's Andante, Variations, and Finale; Reinhert's Symphony in C minor; Scenes by Bruch; scenes from Bieck's *Edelsteine de Jahr*; and songs by Schubert, Rubinstein, Brahms, and Kirchner.

Dwight's Journal of Music.

BOSTON AUGUST 31 1867.

On Music Faces. With the last number the "Last Duet" of Mendelssohn (Vocal and Piano Score) was completed. Having run it long upon our hands, and received responses in all sorts and size something future planes-playing at once. As yesterday we announce to-day the publication of Mendelssohn's lovely overture Women (*Fingal's Cave*). Hereby and must be confirm the note, for pages at a time, throughout the Seven Book of the Songs each.

Bach's Sacred Works.—His Magnificent Mass described by Robert Franz.

Unquestionably the world is slow to seek or desire any instances with Sebastian Bach. That figure placed on full organ in the of title of the sacred scene in the entrance of the parts, should not be alone to many as most strange. But even in our musical seasons millions have owned the power and beauty of some of his vital pieces produced by a master hand and now and then a sacred Aria, sung with style and feeling, has reached the general heart almost. We know that by report of his deep impression which his Passion music and great Mass in B minor have produced wherever they have been performed in Germany and even in London. Thus they have been scarcely called for. There is among us a considerable certain trend of Bach; his orchestras as a master hand, though very rare there is very many a beginner, though very rare there is as costly even here are getting rather deeply smitten with the love of him.

We easily believe that the overthrow as not founded on any intrinsic lack of truly human interesting qualities to Bach's music, for these it has known from time that—best in the Art as discrete as full of heartfelt purity as sound and wholesome as as an up to acquaintance as this Art of his which so few learn to read. We verily believe that it is owing to the whole direction of our past musical education which has predominated so much with the head-learned [illegible] sentimental, and not formed a sensitive the physical (by the ear) the mental or the moral habit of perception for this complex, seemingly unpopular polyphonic style of writing. We need to be prepared for it and necessarily by acquaintance study but by beginning as in the most approximate, little at a time, say a few four-part Chorales, and so gradually bringing our hearts into rapport with the style and spirit. It was even so to Germany until Mendelssohn brought out the *Passionsmusik*.

We sincerely desire to hope that any of our fine natures as musical education (if at of no use to speak of "managers") will seriously undertake a Bach Oratorio or Cantata per public. And yet we know the subject has been mooted in one Handel and Haydn Society, and earnestly by none of them in view of their triumphal Festival of next May. Of course such music is not "popular," and perhaps never will be. But a great musical society, with an avowed educational motive, and not merely one of pleasurable excitement or pecuniary gain, ought not to consult the popular pulse alone in all it does. It should do some things not because they will be popular, but because they are good, because it is well to know them. If they gratify only to a portion of the public, as fine as they surely as they deeply interest and quicken them, as surely as they plant seeds there, they do real influence the whole culture of the time. If we went solely by popularity, in great measure, in the Art of Music, all musical new would be brought out or known except in studies or by hearsay. A musical society should address some part of its season's programme (it need not be the largest) to the more advanced and severer tests not only of its audience. A great Festival is in it time has seek as an personal. We do not know whether our old Society will let the courage to look Bach in the face, but it is encouraging much to be begun to more than question. Meanwhile, to keep the thought in that direction we for an part here undertake the modest task of translating what Robert Franz has written about one of the best Oratorio compositions of Bach's Passion; and perhaps more practicable of Bach's great sacred works, the *Magnificat* in D.

Although it cannot be denied that the interest as Bach's vocal works has increased of late years (as in Europe) still, compared to the real worth of these intrinsic great one, this interest must be counted as but feeble and occasional. The reasons may be partly in the technical difficulties here to be overcome partly in the absolute-like form which Bach has left those works in posterity partly—and the most be emphasized especially in the above-cited points—in the public of to-day of estimating musical achievements mainly with reference to the immediate enjoyment they afford. The notion that what cannot be "understood" at once must be without value or mystery and a little attention to the nature of true Art is unfortunately so wide-spread, and seemingly justified in thousands of instances, that one can scarcely wonder at the fact that the appeal by such works, which only to be comprehended and brought home to us by the same earnest and even self-denying devotion. Nobody is long on his own part in every anything to Art: he would simply be the passive recipient of pleasure and pleasure from Art. Add to this that this musical journalism has kept itself so good as altogether about in regard to Bach's Church compositions generally with the exception of the *Matthäus Passion* by the Bonner Abaz that hardly one of the master's numberless productions—a fact that has been the subject of unanswered discussion such as would call the attention of larger circles to, and the want of interest to which we have alluded has indeed a certain justification. Every one thinks he may take it for granted "That which the Art millions of to-day lesson as what is unknown, cannot possibly answer the test worth of the present; we do better therefore to leave the interest in Bach's vocal works to the so-called connoisseurs and scholars" the old gentleman no doubt has written them presuppo-

Digitized by Google

ly for *them*—they may be utilized as them to their hearts' content?

It is not our purpose to analyze the reasons of this peculiar attitude of criticism toward these works: it is enough to say that hitherto the public has been altogether destitute of the necessary intrinsic ton a born soul among and inflicting influences would seem enough appear Wagner's religion sensations to the hope, that these will at last be found those called to work a task to pay its old and joyful debt in the great triad and theory by introduce into our future culture elements, which merely will be rich in blessed influences.

Little as we can see the calling and capacity in our fatherland for the art as at about the time that we hold it our duty to direct public attention to a work...which hereinafore has not led in mind for the pen which should lay it namely to most's hearts.

True, there has been a rumor now for sometimes of in at stance, and it has now been spoken of with great respect—but not on that account has it become one into better fashion. As formerly the Beethoven Mass passed for one of the most profound and grand of Bach's achievements, and yet for all that its great dream life could keep on a the South all but attached, just as for years there was a vague respect for a single Mass in C out of the master. Perhaps here too that incomprehensible element may have so great which as mysterious draws the human mind toward a but is significant and gradually prepares it for the understanding...herself.

Bach's *Magnificat* seems of the few among his Church compositions, it look by before the world as print before the millions of the Bach society. Wilhelm tells us (in his excellent preface to the first book of the 11th annual issue of Sebastian Bach's Works) that it had a trade appeared in town as the year 1811 (Second published). To be sure this edition defers from that of the Bach Society in not a essential point. It shows a different key E flat major instead of D major, and has not the trumpet and kettle drum parts. It came later from the supposing hand of the master too. It still be understood, of course, that the following mass notice is not based upon this edition, but upon the form in the *Magnificat* as published by the Bach Society

The air of the *Magnificat* is the well-known song of praise of Mary in the Gospel of Luke, chapt. I verse 46–55 "My soul doth magnify the Lord" &c. Although the Bible poem these words in the mouth of a single person yet every in these even universal meaning and the exalted but contains they offered for musical treatment, they had already been used by the composers of the old Italian school for a larger Art-form, in which songs for sing a voices intermix with choruses. Bach has followed in precedent in his *Magnificat* as his before us in several of the twelve numbers. We will first endeavor to solve each number in separate considerations and afterwards to form a fin emerge in all the connection as a whole.

1 The first number a chorus in D major 4-4 measure treats the words *Magnificat anima mea Dominum* (My soul doth magnify the Lord) In an instrumental prelude the master represents in universals (chaos we may not see) on which the poet is founded, and which are after a trio brought into quiet feel and conscious presence by the moral setting. The orchestra, rich and bustling in that day embraces the strongest quartet two violins, two oboes, three trumpets, timpani, and as in most of Bach's church works, he Organ Each and every part is kept extremely and still and independent in its movement, and they going themselves in these distinct choirs the strong quartet the real instruments of wood the brass instruments with drums. The Organ from which it is will I know that Bach used to conduct he always knows must certainly have secret way distinct purposes have supporting these predominant notes notes a and leading them meditating I am in still hand of the master the instrument par excellence through which he as depressed how in such the personal notes as a such. It cannot be enough instructed, that Bach in the scores of his church a one has left as no organ part fully written out with that we should I am only hear the words as three complete can, but I would reveal to no new source of expression, of a those depth and significance as in scarcely form a weak conception! No one consciously who knows well when unheard of mastery Bach treated the instruments, will find this assertion at exaggerated

In this three instrumental groups just mentioned and in the most unconstrained manner are the developed four voices of the soli, which depicts the course of the open up number between them. The musing and elastic feeling measures first as the chorus with is coupled with and more fully accompanying motives, brought in by the three trumpets out of the again these is at last developed a short subject more, which plays an extremely not yet part in the subsequent working up. Which in the habit of so exercising his themes, that they shall submit of the most various transpositions and in season a bonne key are written according to the rules of double fugue, quadruple and triple Counterpoint. Expect it does there reside in them a certain rhythmic motific and harmonic spring-power which a philistine all the coolest in the world to laugh at, but have all work much out of which through the subsidiary vitality of the chorus, the themes, and that the underlying music have still by extreme to guide, to guard against a union, arbitrary digression.

After a modulation into the Dominant, the polyphonic concentrating in essential matter closely returns to the Tonic in which it makes now a full close. Th chorus ceases, 1st and 2nd Soprano, Alto, Tenor and Basses, two Violins and without instrumental accompaniment now lays upon a portion of the music motive, which appears only resumed upon a full force by the orchestra, repeating note for note the first half of the preceding. We have already spoken of the reserved by subsequent and very chosen construct of the instrument instruments in 1 2 3 4 1 has been possible for Bach fingers and further and to write a so complex score as almost wholly are vocal—four of four parts. If the great master with the instrument his mouth music not at the same time as equally unapproachable model of the modern simplicity such modesty could hardly be it come off as proficient. He now knows it possible to use outside sounds such a such of copy of parts is comprehended and feel and as any ill those d dearest tones and passages, as they presumably a hatred be? —What Franz suppose to answer to this question we shall see next time.

[1] We enclose the announcement in a fanciful story about Mme. Sontag as one "Franz Gaugar" in the New York *Leader* on the indigenous shaving of that individual. We are now shown a copy of *Arthur's Home Magazine* in which the same caption almost word for word, appeared in 1856 (July 1856) as "from the German, by Arthur Forrester!"

The Musical Season is approaching but as yet we have only vague assurances and apprehensions of what it will bring. Among the really important things, of the permanent and quiet kind, reserved to our own musical life, the Symphony Concerts of the Harvard Musical Association will first take the field beginning on Thursday Nov. 7 and so for eight in succession. The Handel and Haydn Society will give Oratorios on Thanksgiving and Christmas time. If not otherwise but their source a practice will soon start to open the triennial Festival of probably the first week in May

The Mendelssohn Quintette Club have got on "apace" and are going on transmitting intelligence by through the West but we still hope for musical concerts in it is no habit of the winter—The pianist Perabo leaves for Bremen, Bread too we hear, and Leonhard, will give an abandon concerts

Of the other kind the "operatic" concerts of managers, there will be nary no doubt, but we have no room as yet to speak of them now.

An American Tenor in Germany One of our most valued readers of whom Orpheus is honored to call friend and who wrote a Dresden letter of this by Mr. Carl in R August after resident successes in many European theatres, is giving German French, and Italian Opera, for a season for us and is now one of the Royal Opera in Berlin Recently he has been a sibling Vienna and the papers there all speak in praise of his performances. Thus the *Wiener Zeitung* says

"The second of July brought us Herr Karl Adolph Pauli Prussian court-opera singer, who for last time will sing the character of Arvid in "Queen Ted" Herr Alexander is an American by birth, who has had in Italian his courses German have a pon this part and has also appeared in it with all success. He possesses his foreign only a Hippolyte to be a Vienna evening now friends, he can hand in a piece a circle by court-opera Meister Ernst and he also recommended to the manager Seidel, who is much a need to appearance. Herr Knorr's sound judgment can be trusted in such cases, and we have naturally found in Alexander a graceful singer who possesses truly beautiful and well natured vocal means, when use to refined pains, although his organ appears to have suffered much in this piece a heavy. His artful life and energy has acquired great *routine* and he knows in every thing the requisite to be most valuable to the whole ensemble. The dam ing was a closer acquaintance with, He will also wrote both of his light side in the shadow That his artifices seem to run a point than to unmixed tragedy. We have, however, experienced pleasure, yet speak for it. The reception of this "guest" was a very friendly one and coupled with a result."

We mention also from the Vienna *Musik-Zeitung* "Also we have again a tenor voice alike beautiful and pure. He Adams to show a favorable hit in *la dolorosa* in earnest and he let us shows the right conception. The height in the ring of his voice is Handel-like and he has the art of the full bloom of a result. In it he is the accompanies and he gives with great musicians, through. The artiste announced all in M. A. a *Tel* were From Dresden are Meillet Herr von Bronic to Tel. Herr Pauli another Gast from Pesth, as Rudolf, &c.

Again from the *Neues Fremdenblatt*: "Mr. A's material to be sure, is not that of the best kind since, and in his delivery there is no sure of what it is favored by genius yet a little practice will work out sufficiently and observe metropolitan he was you clearly are to show the results of season and to principal and [illegible] Mr. A. gets also on the whole of Richardson's and his similes. The impression is

Digitized by Google

Again, the correspondent of the *Theatre-Moderne* (Berlin) writes "Herr Charles Adams, Neyrat Prussian court opera singer has begun his first engagement, as Arnold in *Tell* with the happiest success. The fine tales of the singer, a high but gained assistedly in fullness of tone since his former appearance here with Mlle Andi, as a subject of generic comment. It is known to the tenors the artists colleagues in the noblest delivery. His improvements of the character of the music of my taste."

The Vienna papers speak of it as so being in better voice and still more successful in *Il Trovatore*.

From the New Bedford Mercury Aug. 30.

CHITCHAT. We are pleased to notice the death of Frank Hitchcock, of this city, which occurred in the room on Tuesday last, after a brief illness. Mr. Hitchcock was a native of Hebron, and had resided in this city and full town as the age of 30 or 40 days years, to which he was a member of the Governor's Band, which was organized as Keeper persons in his hometown, when an attempt of health he withdrew from the active duties of his position, and came to New Bedford to establish himself as a teacher of the various branches of his profession. A thoroughly educated musician he at once found his long and exceptional teaching to be devoted himself to a tuition and by his numerous pupils, and still within a few weeks of his death. He enjoyed a most social acquaintance as a composer, mostly of ballroom pieces, though not a popular one he brought before the public the opera of "Miss Standish" which would have attracted a considerable if disappointed, but the music written possessed with his recognized talents as a master in some of the parting circumstances of an operatic.

There are many who will sincerely regret the loss of one who has done so much of us to make a refined musical taste in the community among who will mourn the earliest intimation of a premature death, and we accumulated better who it others who I were best best, we would with pleasure, if only the characteristics which made him a genial companion and a warm friend.

MONTHLY CONVERSATIONS. There is some pretty choice common sense in the following summary of a Vermont correspondent of the *Worcester Spy* of the 31, as a Connecticut's the work before in Burlington in that State

The mid-week meeting adopted for us were the "Church Hall" and the prayer-book for the use of W. and (S. S. Parker) and the Oratorio of the "Messiah," the old work. Every big pen of Handel, the in tender occasions which the two works were made to bear to each other and to any the best, as we have said, and as indeed I did, sentiments of playful irony accompanied the better inspirations of the movement. The Oratorio passage to both the commencement of from "Hark! for New Kingdom" to the Hallelujah Chorus," and the "Hallelujah" was grandly sung. Of the "Hallelujah" a notice, one pages, the "Messiah" would appropriate more of the Sabbath than any other piece on Sunday Common. Not that we object to the "Hall" my more than to other works of the kind, but the habitues of the convention for four days between his Mother Goose Melody" and the Messiah was too severe a transition for the mind, by notice of these works more the wants of the assemblies. In the end it will be about completing a chorus of the Messiah, with few exceptions, they were wholly inadequate. It is a proper rendering of the work of which we are. Instead of four days of inexperience training needed weeks of study and careful preparation. The singers, as they say they did, by the time a fourth of a week was an impossibility. The first of it evidently the "Hall," there can work as was to perfection, it was to by.

The impression of that other work—the "Del—ver, my only"—I need not inappropriate not in expectation pleasure or you to be disappointed, as was a proper compliment to the principle and music of Vermont singers. It was at once below the accept list of the men on the other was above them on that's a good deal. The desire of musical conventions is we suppose a should impress to the standard of music, to develop the ability of singers, and correct and allure the taste. For one thing, though it is at its after a term—we anxiously expect to turn up the plastering room into a exchange for the sale of a authentic music book, and the paying of an inferior musician at one hundred and fifty dollars, or more, cross among a the a week and "my his was pop tory. We were not his for the managers of Boston organ conventions are responsible for this use, and certainly we have no reproaches for them at this time. If the so make one plain—which we by no believe—they will not secure their [illegible] and apparent their own better judgment to be controlled by the caprice of some newly book manager or a personal ambition will to make the name of "Senator jog out the Messiah" as the works of the [illegible] Boston, and we let' necessary to the than properly. What this convention needed—and what we hope the next will have—was more inspiration. Choir composers have not learned their ability to most, and yet sufficient to [illegible] to demand special and [illegible] study in order to gain proper illustration by [illegible]. And we think this was from one the [illegible] and have been overcome heretofore to be pleasant and profitable, they arise no their from to any and [illegible] any appreciation of those who come boarding under the load of books which excel of the principal offices and the factory

THALBERG the pianist, has obtained an honorary membership of the Paris Academy for his music of Penelope, near Naples. The idea which produced them was suggested by Leibnitz, his father-in-law, from musings obtained in Burgundy

The London Choir has the following:—Picked up in the quadrangle of the Schools Museum at Oxford, supposed to have dropped from the pockets of the Duke of Professor Sedgwick, Mr. W's has the accurate of music always kept in it to be a silken a safety [illegible] Sedgwick, by the university some reports from [illegible]—the one becomes a thorough bass man in a economy.

A German journal records its readers that at 179 the Leipsic Conservatory numbers the following curious [illegible], emanating from a city of that town. "A musical Dictionary of Terms" has taken the liberty of [illegible] [illegible] [illegible]

Dwight's Journal of Music.

WHOLE No. 600. BOSTON, SATURDAY, SEPT. 14, 1867 VOL. XXVII No 13

For Dwight's Journal of Music.

To a Life Size Portrait of my Mother at the Harp.

BY JOHN T. RAI ROAD.

Shade of the Past! Vision of cousins days,
When Youth, and Hope, and Beauty, and the spell
Of Joy were found their mother! Time severe
Hath changed the features lightly limned here!
Those locks are grayer now! That placid face
Hath gathered wrinkles! Age has left its trace
Of furrows on that brow! Those hours so wore
Are of sooner than they were. The way, the sight
Have altered that smile! That music moving hand
Has wistful misery a darkened hope a sand!
That the loved Harp, that Heart are bygone days
Its melodies sung no! What strange hope
Informed it even! What music sound in their!
Along that strikes lyre! Alas! Has still
An echoed key dept I heard it some Even
Falling at a house like airs of Paradise!
And, who that Harp, which then rang even and
loud,
It some dark corner wears: adds shroud!
And yet, why mourn it? What although no more
Those sounds melodious come no more!
What though the head which rested there is with-
held!
Memory still returns every hour which unveil
Upon my youthful see —Upon my I feel
It will hush music for the listening ear!
Symbol of sympathies! to me it seems
For when I pay excess no, those are glooms
Of light, mistic, of honor's fire,
Playing a fashion o'er the powered wire!
Thus Harp as in songs accordant, seems to sing
A mutual a here once besides our earth and sing!
And no, of modern diversity no — it surge
Of sorrow sicken my soul, it sounds a dirge!
Mantled in chamber with all the sounds it sent,
It sounds a requiem to my wounded breast.
Yes! Thou Mother like it breathes a song
And gently soothes me while in sunshine!
Then, even then, my soul attentive hears
Those magic hints, like sounds of the spheres,"
At home, abroad where'er I roam in time
That Harp tone stands common to my breast.
It sends my mute prayers, and meant to say
"A mother's blessing! Here she I belong way"
And as I rove, or even ng i am light hour
Spirit! Heavenly! I feel it present!
That daily as my solemn calm,
Thy music mingles with the murmurs.
Music and Vespers, each the Harp attends,—
In harmonies thy sweet the tunes bends
To guard who guide me, while my earnest soul
Given by thine Inspiring Heart to control,
Heaven dear! And when in art on thought
I go astray by thy sweet influence brought
It over wanders me, its chief and tuning sight
Of thy dear presence will set to me right
Be that my precious guide, my true rest soul,
My monitor firm;—my conscience! I'd my guard!
My Judgment framed I unbiassed by bowing all
Which Xong Beethoven saw I see the veil
Upon when I am to me the bliss be given
To hear that Harp amid the Hymns of Heaven!

For Dwight's Journal of Music.

Three Evenings with Ferdinand Hiller

Translated from *Die Gartenlaube*, by Arthur Foerster.

Hiller lived all over the world, purely because, the most universal —Jean Paul.

It a large cheerful saloon, modest but extremely elegant of Frankfort, Hiller sat at the piano, the chief attraction portrait beside of Beethoven, Mozart, Felix Mendelssohn and Schumann opposite a luxuriant flower stand stood a Hartel Grand Piano. The candles had been taken away from the great lamp over the table stood in light through a rose-tinted shade. The little group of ladies and gentlemen gathered together listened with breathless interest to the tone poem—Faroli and Hiller was playing his "Ten Guitares."

Without it was not into the wind tapped into serenely upon the window the rain beat upon the pavement as then all were dreaming it's warm promise right beneath Italia's skies. The room bloomed, from the lofty balcony there beamed a fiery *a female form a la Cathrin*, the moonlight that slipped into flower face, and the fragrant exotic lay perfectly confused in her her brow "near *Guitares*." It was a love such as unsullied only in the land where the citrons bloom, and these poor men of the North envied the happy ones, for strange blossoms are more fragrant than European and whilst the Northern below sighed. Who could be my unborn inamorata "our *Guitares*" as the land of rose and storm, of ostrich and it sun, of cypress and ocean globes?

It has never been my misfortune to attend a "*Declamation Concert*" played by any one but the composer yet it seems to me it could not fail as an effect As concerned our little circle of that evening we were all charmed as out of a harmed as the first passage of *Spring Song* is by the long-mused woman of *Love friend*. Hiller was constrained as once to repeat his song. He was then no strange ladies with boxes scattered such all about the floor all appear as the "tonic" and he red wreaths *oblique*, from Dresden where his opera "*Die Katakomben*" had been represented for the first time with brilliant success, and now he was resting on a visit as to the house of a friend. Playing strange that in pleasantly chatting in a comfortable arm-chair and he once making music not as others, but purely con amore. About three o'clock after and night he must pursue his journey to Cologne. But, however, by request it would a little sleep. Not then that must not be allowed to fly to fast, and yet I had been so long since all had met together and there was so much to ask and tell. Hiller himself was in fresh and delightful when he talked as when he played and during the little supper in was sparkling gay. It was one of those evenings such as rarely fall from Heaven, hours which leave the fragrance of violets in the soul. Later on I played Beethoven Sonata from him and then he played a few of several his things—"Impromptu" he called them, of his own composition. It between them he lady of the house sang Hiller's "*Wolfslied nach Kerner*" that I heard his name. Hiller's poem as well as Mendelssohn's Sinhi songs of Schubert Richmond Peaks and finally the stirring song "*Let lustrum a Gottes Noth*"

Midnight was long past who would have believed it When all were in musical Elysium of sudden there was yet if a sound painted sketches of Lavil in an inscribed by Hiller who presented the reliquary of his memory by being as light many a sparkling pearl. Most while the literature upon them, and many souls played about his light. All at once he sprang up and seated himself once more at the piano. Softly the hands stole over the keys as first it was as if of dream, but gradually the thoughts became connected and the musician's mind continued up on all the songs that had been sung to him. The church bells rang to the procession "*Now at its Kirk an dem Rhine*" the mother of God softly entered and laid her hand on the sick heart then the man and was born over on platter-ing pulses. Softly breathed, "*Sag'ihm, wer sag's beschehen*." Has the voice of the archangel from Sebastian's "*Spring Song*" Ich scherze "*Ich Liebenside*" passed lightly over Hiebert's enquete love song by Franz. "*Herr gehemmet in Noten und Pausen*" gimmal in and finally came the lovely melody soft and deep as a parting look

"Wenn Mutterchen nacht nahen gehn,
Sie mgen sie—ich" Wiederseh'n !"

When Hiller arose there were tears in many a heart of eye, and it is hardly necessary to say I attended myself him Suddenly that little scene of sentiment was broken in by a man's voice that half playfully half seriously said "There is it help for it, my housewife! "*Herr Capellmeister*" the young Count of *Spring* Hiller's mistake the inexcusable to press true will start. It is past three o'clock!" This was the "praise" of the Play

Ferdinand Hiller is child of Frankfort, the tenderly loved son of cultivated parents, born in the year of the great comet and fury constellations, and sadness and joys has he consumed. Yet most just geniuses have stood good fate to his youth Goethe's hand rested upon the boy's head when he came to Weimar to take piano lessons of Hummel. Beethoven's flying eyes took at once friendly upon him when the youth commenced his career at theatre conductor in Vienna and stood with him beside the couch of suffering of the deaf Tass. The profoundly interested him for the Catcha Sonata by Liebert on the Rainer Beethoven called Hiller his darling and Adam Schaaf prophesied for him a brilliant career. The grave, reserved Oberon had the tried by d lately trust in and the artist was honored and musical aristocracy of Paris received itself as the lion of scarcely seventeen when his mother—an introduce him to the rich world threw open a saloon at which often the most between poems and structures elements might be listed to-

Digitized by Google

gether. What a scene for a painter, this union of grand hands and forms!

It is a winter evening. The fire burns upon the hearth. Without splendid equipages roll past, and by the light of the lanterns may be seen little rose-adorned heads, sparkling diamonds, fluttering garments at the windows within. Paris dances to day in the Tuileries, in the Theatre, in the *Closerie de Lilas*, in the *Jardin d'hiver* and wherever there's room. The great music room of the Hôtel de Ville is pleasantly warmed and lighted. There is dancing there, too; yet the dancers are only les Fayers, the lingers of Chopin. In a marble vase upon the table there are violets, the gift to him of a pure and generous, shedding their fragrance around. As Ernst Grund Z'ero stands in the middle of the room, in front of it sit the young dreamy Chopin. He seems scarcely to touch the keys as from the latent distance float a pensive note, a smiling dance as lively dreaming snares and overpower it grows louder as it approaches so as playing but wonderful Mazurkas and fantastic Waltzes. Hiller himself as the great lion and looking eyes, stands back the player, not losing the breath of a tone. Near the hearth, between the cheerful y blaz ing brands, sit was erable Chevalier, with almost mon and yet listening it quite of himself to the magic of the tones, and yet fascinates him,—the concluding chi as of his *Requiem* is forming to his mind. Near him bourgeois Adolph Nourrit, the noblest Pylades to Gluck's Orestes," who ever trod the stage. When he sang the celebrated Aria

"Nur mein Wasch, aus mu Variangen,"

the ladies were not the only ones who were affected to tears. His voice, age of a wonderful pureness, and yet powerful, and his style, if less dramatic than Stegler, was nevertheless always noble and feeling

On the other side of the fire-place the valiantes Lafont and Baillot had taken their places. Behind them was the characteristic profile of the young Berlioz a world of thoughtful ness burned beneath his beautiful brow with its framework of dark hair. In the meadow above stands Arpeschelle, the great Pianist conveying the group with earnest eye. There is mournful at his noble head that recalls the painter's celebrated picture "St. Augustin with his mother Monica." Not far from him is the darkest corner she pale and sorrowful face of almost hopeless despair, the cheek resting upon the slender hand, the eyes with the fa-off expression plainly bespeak ng the soul within About the mouth there hovers an indescribable impress of pain, the impression of an endless "Heimweh," which renders the rare smile unspeakably touching. The brow is of a lofty beauty alone and light It is the altar of letters from Paris, of the literal *critiques*, and abundance treasures of Jean Paul Ludwig Berne. Music is his female friend of it he has said "Music is purest whether given by the babe in leaping numbers, whether held by the wife while of No one's influence can her by cultivated he agree passionate soul-starving words,—Heaven bestows to it with like satisfaction and gives back as a comfort to each the echo of his own feelings."

Chopin's playing is as a tender balsam for the soul of Berne. These ardent and melancholy spirits could not but understand and love one another

Beside a table filled with exotic plants, from amidst whose luxuriance the statues of a Polyhymnia peeped forth, sat the chosen darling of the Graces and Muses, the poet of the "Book of Songs," Heinrich Heine. As his soul in the figure of the ladies appears the amiable, peculiar composer of the "*Barbiere di Seville*," Rossini. Notwithstanding his weight, the rather corpulent gentleman was always "*Figaro-ci, Figaro-là*." Thus the deliciously mellifluous of Italian was yet untouched by the disheartening ravages of illness that lever so cruelly destroyed all his bravery but the ing dilating band of death alone had power to smooth the frowned last ness. The blue spray of incense like curls, and the subspread the most bewitching abandonin, and a beautiful hand must had upon his mouth. That tones to was the lay fingers of the renowned and fascinating Delphine Gay, who to Paris was scarcely less celebrated as woman than as authoress. He made Heine's words the little hand at once meekly and passionately for it had brushed by his lips softly as a rose leaf just as Chopin's playing began. Now behind Gay forgotten the poet stood. A deep and melody was proven upon his brow the head was as close upon the breast the long lashes almost touched the cheeks, many a beautiful eye at this moment rested upon the unmoved Apollo. Presently there was a change to the phantasies and rides of Chopin. And over yonder the young creatures that fairy-like being with the great Beethoven eyes and the waves of dark hair—that woman in the rich satin of a child and the movements of the Graces, with whom Meyerbeer had just been whispering? Who else than Marie Moreau the great singer the genial warm-hearted woman, the idol of Paris! The Queen the Sheriff, her friend and protectress, had introduced her into the Ile la Cannan so soon Alas may rather celebrated and excellent pupils of Garcia were their Mesdames Laborde and Ferrari, and Antonia Fenn-Garcia who had only to appear to excite the warmest admiration.

At one time, had not you look from the eyes of Beethoven made strong out from the musician to Heine and Hiller he would have turned renegade and gone over to literature Hiller himself confesses in one of his letters how mightily his ears influenced by the instruments of the most significant and German music of the times.

"The interconnection with so many distinguished men" he writes, "was to the highest degree enjoying but the whole life of Paris, as well as politics, into which I enlarged in passionate interest, and the entire whole point of the aesthetics life brought me, to speak out of myself, and materially interfered with the development of my musical talents. More than once in concerts a judgment I was tempted to hang the whole music open a nail and rush into one to another of the careers that seemed the so attractive."

Whoever is acquainted with Hiller's letters, and the truly German depth of thought contained in the First will believe the style of his "*Recollections*," articles, must find on less love for the writer. But than for the musician and composer, and whoever has heard his concerts open soon as sparing theme, must murder at his as a speaker

Ferdinand Hiller composed when very young—as early as his tenth year—and always with the greatest ease and it is an evidence of how deep the sentiment of Goethe's friendship had penetrated into his young heart that he chose as text to his first song, "*Nanettens Lieder*." With his seventeenth year he entered Paris as teacher in the "*Institution royale de musique classique et religieuse*," enjoying at the same time tuition in Harmony himself, and playing the organ in the church of the *Sorbonne*, when that scholars sang Mass there. Several concerts which he gave in the Conservatoire brought him abundant fame and honor. The elegant and artistic public that assembled upon such occasions found there acquainted with Hiller's compositions, Symphonies and Piano pieces French and German journals contained descriptions of the enthusiastic reception of the young German artist.

Many charming *morceaux* date at this period: Trios, Quartets, Songs, the of song "*Danse des fantômes*" and the five *rêves* les. A short sojourn in Frankfort on the Maine followed the artistic Parisian life, when *études for pianoforte* to Lake Come, and here he faithful mother accompanied her son (the father he had lost during his residence in Paris) and there wrote his Oratorio "*The Destruction of Jerusalem*," and a visit to Milan, and there—a spring time of love.

Many years ago there appeared at one of the Gewandhaus concerts at Leipsic a beautiful woman with dark hair upon the cushi of long and a dark eye, and a figure of wonderful symmetry. Nobody could be more delightful than to hear Mme. Hiller sing the Soprano part of one of those original, fresh Quintets for Soprano and male voices, which Hiller composed to Rome in the early years of his wedded happiness. The idea of hiring a female voice that a all six choristers above a Quartet of male voices, is so besetting as to effect that one feels tempted to the ladies from the upper high above all that creeps and flies, hangs and buzzes around us, the fluttering lark soars aloft to the blue sky

Hiller led the Le pzig subscription concerts at the time also Mendelssohn, much about he was worked by the absorbing cares of livenship, charged in residence from Leipsic to Berlin; but he soon on created to Dresden as now of there establishing and directing a series of concerts. He had meanwhile composed Operas, dimm Quartets of stringed instruments, Sonatas, Capriccios, Etudes, the beautiful Impromptus, as well as many songs His "*Destruction of Jerusalem*" went ut from Dresden over the whole world, and met everywhere with the warmest applause.

In the year 1850 Hiller accepted the honorable position of city *Capellmeister* and Director of the *Conservatoire* at Cologne and there he has labored ever since with the intermission of one year, since he directed the Italian Opera in Paris. His creative *Pianoforte* brings forth ever new blossoms, amongst which may be reckoned as one of the most delightful his "*Operette* without words" for Piano with four hands. His opera "*Der Kastelmönch*" had its origin about this time, and his Symphony with the motto "*Es muss doch Frühling werden*" with an *amour* poem the joyous "*Im Freien*." Several large and

Digitized by Google

small pieces of vocal music appeared now for solo and orchestra, the Oratorio "*Die Erlösung Israel*" amongst others. Notwithstanding all, Hiller still found time to write the most exquisite methodic *études*, and many beautiful instrumentals to the memory of departed great friends. Living friends also, collectively and individually, alike died him always ready for merry or serious talk, and not only male friends, but also the, as it is universally admitted, far more talkative female friends. Amidst, upon these, the cheerful unselfsearching he as ready as any moment to act by word or deed, all who apply to him personally or by letter for assistance. His house is one as on every day hospitable as pious of serious entertainment. At the moment—Tuesday evening, December 4,—he stands at the conductor's desk in the Gürzenich Hall in Cologne, listen to him! it is an Oratorio "Israel" that he is representing for a second time to a crowded public.

And what a choice public it is that is listening to the splendid choruses, with the imposing instrumentation! How cheerful is the tone of the great circle, Professor Ehrhard of Aachen said the Orchestra! What a confusion of beautiful and less beautiful names of civilian's dress and costume, of youth and age! And then the festival aspect of the white, the male in the orchestra, that numbers amongst its members many brilliant names, looks with fixed attention upon its lord and master the chorus heaps upon her looks and due movements of love in this case. With what evident del ght do they all play and sing under his firm guidance!

Hiller stands very high as a conductor, and at the late Düsseldorf Festival gave ample evidence of her power. The little man is master of the double head becomes one of the great of the earth when he stands amidst the Orchestra. The people of the Rhine are proud of their Hiller, particularly however the literati of Cologne, and the very soul of their Gürzenich concerts.

Reminiscences of the Abbate Baini.

(FROM THE ATHENÆUM.)

When, shortly after the commencement of the 19th decade of the present century I had repeatedly attended Dr. Alexander Schmidt's lectures in Chapel at Rome, it was clear to me that most of the music of the old Roman school performed there was not to be found in print. It was the case with the majority of my German brethren in art, educated in the works of Haydn, Handel, and their great successors, my relations to the old Italians were rather distant and superficial, though I had often played through, besides Bach's and Graun's great oratorios, the better known and more popular compositions of Palestrina, Leo, and Durante, and I may as at present myself the mere pupil as at their compositions. The pure and elevated manner of this serious expressed as much as their arrangement attracted me, and I determined to fulfil (if it in my power) to penetrate the profounded mysteries of their contrivances. My first step was to pay a visit to the Abbate Baini.

Baini was at all known as one of the leading investigators in the field of musical history. Besides, as his great work on Palestrina, from the with to place in their true light the eternal sovereign, revered by him, his favorite, composer to the music of art, he held the unsuspected information concerning the changes in sacred music before Palestrina concerning the musical charge at the Council of Trent, and accompanying Palestrina's life and efforts. The free use of the collections and archives of the Vatican had placed within his reach materials inaccessible to every one else, and he possessed the talent of turning them to account with so much erudition as neverness. A large portion of his life, and the most considerable part of his income, were devoted to the task of collecting all Palestrina's works in score. It is scarcely possible to form an idea of the tedious investigation, the persevering labor, the passionate self-abnegation required. A great number of the manuscripts in question were in ordinary manuscript were scattered to the four quarters of the globe, and to recover a single missing sheet frequently demanded whole years of search, and—comparatively speaking—heavy pecuniary sacrifices. Baini had been a singer from his youth, and for many years a member of the Papal Chapel. His post had been conferred on him in consideration of his qualifications. It being the general rule for the Papal singers to take it by turns to direct the mass at Divine Service. The reader will easily understand that such a mass struck me as being the one from about I could best hope to obtain satisfactory and useful information, as well as assistance, in carrying out my artistic desires—and such was the case. Baini received me most kindly and promised to do all he could. His suggestion that the best course I could adopt to penetrate into Palestrina's style was to purchase it myself, appeared to me perfect just. Two evenings a week were fixed on, on which I should always find him ready to look over my a mark—and for a whole winter I enjoyed the instructive society of this excellent man.

I cannot, of course, here dwell upon the splendidly connected investigations I took formed the principal topic of our conversations. Indeed, although I can full ashamed to confess—those investigations are not to be found in my possession. It is a liberty of the grand complexity of the art one single point, the main tendency, of this man and man's that I have to speak. Baini was a zealous adherent of a peculiar coloring from the originality of very many views which he propounded with a belief of entire conviction, and of a look I should like to grow a sketch. Perhaps many of these views may find transport themselves at present less a few moments from the restless bustle of an every-day life to the quiet chamber in which all passed in manner that, with all its remarkable features, seemed a present, and yet the dream had to be true. The highest excellence after all, whose it is granted sometimes to attain to have been in one's own way a perfect man.

Based on, at the time, I refer to my notes and all and all manner though he had his head slightly his bearing was full of vigor. His manner and address were perfectly natural, had something anomalic, any here and there, hard about them, but by a genuine, and a manly, and pleasing kind of expression, could assume it particularly mild and kindly appearance. Each one to whom manner though he may be you might have been a fine man. It was probably the still more ning recollect on of this first caused him or seeing me about to engage a lady, my friend the artist Rudolph Lobmann had made of him, to acclaim with "Viva Luigi!" His health was greatly undermined by the wearies labor to which he constantly devoted himself. A life which he had himself compared to "the hard bed on his wretch's table (*tavolaccio*) and the confessional" could not possibly be attended by any olfactory pleasure. His digestion's powers were impaired, and it required many hours for him to get over the effects of the very many meals he took once every day. I often found him suffering from the most violent spasms at the moment of dinner, when would smile a ghastly sign with his hand, and I was had with painful sympathy in an adje ning room, till the crisis was over. This was usually the case, because he began his conversation at the most formal hour, when, as I could plainly hearing made, as to speak, the pain he had been suffering for hours, although it was a book the persons of a room had been interrupted. Frequently, also, I found him engaged in the prayers a book were a duty for him of an evening. In this case, too, he was a od point to a chair and a score that he had got ready for me, and to my confusion his post occupation. The following may serve as a proof of his really affectionate kindness. While he was looking, with conscientious earnestness, through my attempts, I was repeatedly compelled to leave the room to order not to be doing nothing. The next time I returned, I would find, on Baini's hand, the words, which I had not before in the evening to write myself, treated under the manuscript. I hardly dared to thank him for taking this trouble, and felt quite touched to think he had done so.

After he had inspected my exercises to the strictest criticism, Baini used to begin chatting with me. In this, as in many other instances, I have to regret my want of memory. I recall a very great deal of what he told me really personal historical interest, but the reality of it under-stand the when he reflects that Baini had spent if he life in Rome, and that the year of he birth was the year 1775. His had served in the Papal ones of Pope; had been brought a close contact with Cardinal Consalvi, and struck me as having taken no unprejudiced a view of the affairs of the world as can reasonable be so firmly believing, and, in many respects, well known, a person. Of course he sometimes made assertions which, for people like an unsolved strange more much to themselves, as Baini also touched.

Thus he told me, one day, the life of the then Pope, Gregory XVI., and Pope not deny that he had in a manner his unsentimental nature This minute details have escaped my memory but there is one thing I have not, and that is that the Abbate attributed to very mundane chances the adopt on by the future Prince of the Church of his sacred name. Gregory had entered the monastery in which he mounted very early from very low steps, lastly honored the brethren had been a say for the rest of the French. The Abbate entertained his narration in the most strong manner, and concluded by saying: I asked "What if he become Pope?" "That was the business of the Holy Ghost," was his answer I suppose I looked somewhat astonished, for Baini saw a moment on both sides. Baini continued, very seriously "Do you not think that the election of Pope can take place except through the Holy Ghost? Just reflect. There are a number of men seated together, and each of them thinks the other is obstinate or deserved a penance, and yet the decision has to be unanimous." The Holy Ghost alone has the effort and the result." On the days of general festivities, a solitary hand is placed in the front gallery of St. Peter's, where it puts on the procession passes along. I had attended the ceremony in the morning and had gone away rather disappointed. After all my art is inobtrusive, which the strains of below instruments, suddenly bursting forth, had produced on every listener an impression there can no separate voices which was more peculiar at such a moment tod in such a place, than the sensation of the Holy Ghost's presence. "I am already present on the same thing to them. When we are by ourselves, we know each other's weaknesses, and we have all the same things? when can they say to I?" How much more need must people feel at a present time sensible Infallibility than they do in my homely German translation, I am painfully aware, to write them down.

Baini was possessed of many grateful mentions of King Friedrich Wilhelm IV., whose acquaintance he had made when he Majesty was Crown Prince of Prussia, and had visited Rome—which Majesty had great interest and appreciation of music, with Baini regarded as his pupil—and after his accession He had frequent by conducted performances of his vocal choir in the Prussia presence, which were always followed with Baini was often held belonged to the exceedingly small number of those which Baini and ever spent away from Rome in the summer. Baini answered him on church or chapel He was fond of referring to the severe and unkindly disposition of the Germans, and it was evidently humiliate acquaintances with Baini—he had had bets to adopt a feeling of great tolerance towards Protestantism. "There is something, however, I do not understand," said one evening Protestants are good Christians they persecute the Reformers as we do—how can they be unbelievent towards the Blessed Virgin? After all the in the northern of God! This is not but I cannot comprehend."

* Translated for the London Musical World.

3828344

Notwithstanding the extraordinary and energetic perseverance with which Bland had devoted himself to his boisterous musical labors, he took great interest in many things most foreign to them. On one occasion I spained a book he had just been reading. It was a history of the Troubadours or Valentsmans. "Do you keep yourself with the stage alive?" I exclaimed, somewhat surprised. "Always, certainly: one of the best collection of books to examine relative to it," he replied, "and I have read them all. The romantic is delightful to me. Perhaps, however, you may go to the theatre?" I enquired, still more astonished. "I never set foot in one," was the answer. During my stay a Roman lamented to me I German vocal association, composed exclusively of Germans artists and amateurs, object as I recollected. We resolved to give a concert for the Cathedral Cologne, at which a number of artists of the highest reputation were to assist. I had written a work more to my taste than any I ever before composed. It was entitled "Der Rhein," and consisted of a number of choruses, with orchestral accompaniments, and was one of the slight ist uses for the Papal Chapel. "Do you look for a large audience?" I asked Bland, when the time approached. "No! I do not understand such a word but it does not suit me to have a crowd. I like a big pocket, which I could carry about with me, and with an extremely small product on. What I do not see intrinsically is something to Bee Proud of. Now, "Dear Bill," as we sent you all I can to a large heap of boards and roll up to our good friend, what! you do not like to be in Germany." He did not know that nothing certainly found from I visit to Italy except golden I ever possessed.

The presence of Bland in Rhode was remarkable for a simplicity in I absence of ornament business. In his person—the large manner I have in the last visit I will say am placed also and that a more occupying a prominent place in I have. His housekeeping as a confirmed bachelor I may say as he maintained opened the door for me and the disappointment was a shadow. During the month though the days were extremely cold, there are never an thing in the shape of a fire but always standing in the hall, as I daresay they do, however it which the old gen tleman used to warm his hands. In a I had never tried. the only I may be but when almost freezing to me. I like it on the occasion of its making it to go to Bologn. The reason why he began, he also to Rome some notice of the enemy and confirmed Rome displayed in the discharge of his duties, a but I know that I will forgive the latter. Although he I expatiate also the people sought, I preferred it say others, those persons who had not participated in the Bologna, Bland, I believe, I like distinction and a glitter a heavy day. All I's books and rooms, and I dig th in in public collection of Paleotti in a room, a handsome, he questioned in the Minorit Monastery in Rome, where about, at any rate, he and I take care of—perhaps, you call

Bland supposed as a variety of styles, though his company can are not numerous. A "Miserere" of him played alternately with those of Allegri and Bloch, [?] during Passion-week in the Sistine Chapel. It is an effect, as I have often I prefer low impressible it is for any one to enjoy out of a I's own house. Although Bland almost industrially the world I'll obtain over music has an exalted but little modern music and, perhaps, never had any based say performed. But I except that at luck, so to speak, is added to it through the atmosphere, the absent "Il sereno," which let he many I grow a we thrill a the artificial spirit, could as a number of passages reveal to us he is a small century ever I person who is not I musician. Bland have suffered, however, as to his I composition, and the fact applied plies I am, and to his "Miserere," was the result of the profound impression produced by it at a rehearsal in the Sistine chapel. Towards my attempt in Metastasio's style he hardly gave me the faintest of the smallest praise, and it was not till about the end of the winter that I succeeded in writing a song to which he was perfectly contented—I have preserved it as a memento of the pleasant days passed in Rome. After my return to Germany I sent Bland a copy of the scores of my *Zerstörung Jerusalems*, and subsequently the music of Mendelssohn's *Ruinen von Athen*. I also sent as well as I could a Mass by Jaspar. I dare to say myself the pleasure of sending the letters I received from him on this occasion and I'll as them in the original text. By every account it is impossible for me to translate them. On receiving the first letter I hope I spare chastens of considering my simple text—but I think the music will the most possess that I'll sent, as by I heard recently, for delivering though they are for me, to complete the too important by force of one I so respect. Bland says:

"Prediche su Signori et orbi, finalmente per mezzo de Poste I Rome has he reports is held music in consequence par la, onde and come a Pompei di Cristo consacrato, non solo per ripigli grande ed grand lavori e vuoli ed favori nella Farnesina e del Vaticano, I Bland di Sir Sebastiano, ma ancora per ripieghi nuovi sono si avvenuti e sempre ne vengono. Se sing I ella e degna di tutta la Lode per la sua cura, mentre del resto ne sono gelosi e dove sa lo negli dare. In I propria e nulla I ne vuole I non essendo I altro I stato I de qui I la stimabilissima persona e generosa sua del I Sonnleithner, che ha ricevuto ed fino adesso a cura I la. Sentenze ed un Manoscritto di Palestrina e Adamo, fuor gente e fuori di quelli I hanno musica. Tanto mi spiacque I sentire che quando avrete I fatto di stampare, le mandassi, ne ricevuta il lei ritardo che per ogni ritardo di virtù.

"Le auguro, &c."

After the introduction, the second letter runs thus:

"Bonissima alle spiegazioni dove, che mi ha con ingegnosità fe spiegare, i più forti e maravigliosi la Musica musica delle romanze negre. I Sig. Hans mulla [Marmaduke] Cassada di Pranza ma e a sacco spiegato in Inglese, e dovra ed Le spiegare, Sedona di grandissimo corso in mezzo di Orchestra I del teatro a per mezzo di Orchestra. Ho avuto da Augusto I una conversazione se vorrà non I ha ancora, ma che I spiegare dalle I non lontano.

"Mozart, la Gloria a Mozart. Cura le delicatezze Amore di Mozart di rappresentar Beethoven pezzo, e veramente grande Ma. Ed ancora conclusa. La regola sommamente e in rare collezione andrà ancora di più sparlare per I Beethoven, ma non di Goethe. La prego, ec.

"Sebastiano Bach!"

This worthy man died in the year 1846. His death was not merely a heavy loss to the Sistine Chapel it was an irreparable loss. His works and his name will live forever in the history of music.

A Rehearsal with Amateur Vocalists.

Maria Conditores, as the scene of or engaged princes, Candidates whose school exists are paid attempts" Sunday by a collective body. Each day many for any act of neglect have no one on the Christian of Studies will be the number of and new associations I to go through before they rise and by a performance, and are as I interpreted citizens or it, because they become pushing of the pupils of the Conservatory. I assisted, upon the invitation of signor to some parties a number at I spent in and I one morning hour I a very fervent that for some rehearsal for months, "It sighs and loud to the years spent and I once a sacred entertainment was to be the Conditore, while free every in fancy bands artes has powers by all his performers regret or none of he tones into and those as a rule, the most necessary are always running in manner as musicians: also the former one need day only no performances attention, and obedience the order of the day we I assistance upon any gentlemen and want of punctuality I pay due to the master are severely censure the slightest fault. the conductor as a stringent society many only refer to the general neglect with considerable rebellion, and capital honour, if he wants not "disgust" the members and lose their attendance altogether, and. But enough of this: an example shall show what we mean. We will suppose that I attend Sally Chorus has to be heard. After summer deliberation with the other persons concerned, the Conductor has fixed on the Sunday afternoon for the purpose, and given his orders to their parts in take hours—the gentlemen have a particular I and I requires them. He wishes at the appointed hour in the room where the rehearsal has been I time. The I is in the room; the Conductor comes into he I observe and by observing a chair from a Pianist who has his sit has—a music that very much I the Conductor's I in it. Having I much fuss was arranged as music he observes and by the Conductor, a chair for the Pianist also, had room. However the bass part I he takes up his position, and. Meanwhile the Contralto makes his appearance, a somewhat aged woman in whose dress is at the I gay and youthful hues, but her demeanor being marked by I quiet—just fair allowance of almost I must I dent and I. "Ah! where are Mlle. S. our soprano?" he asks as a morning tone. "She must have met with some I accident," is the answer, and in fact so it is for by observing a chair I. However all is not lost, for the Soprano arrives with the I. The tenors are next know that Mlle. S is a beauty much can after at the tones he will we do not accuse the Conductor of favoritism I for he I tones a few I. If the needs he Miss dearest upon the a notice. The Soprano whose appearance is much dashed I indeed as not dressed as in death at rest, but with a I of a gaiety, ornaments and display, as music I had kept reserving the rehearsal was dated for a hour I are indeed only put more heard the time at I left unfinished by the Soprano." In fact Soprano, but I regret at her arrival and small sing loses a Conductor and I. Soprano still progresses and a very I more has I by the way I may to stand I and I follow the I. I began observing the I part of the Then I sopra ing in each at last of his pocket I very intently had the Tenor does not attend I. I suppose I a despatched I a boy for and I glanced the the Tenor we I sat sharp in the Conductor and I was but as it not to be I part of I. Good heavens! He has evidently gone to the country which I will not attempt to say as I am I. It is doubtful even whether I shall be I. I therefore I a Tenor I am fixing I no one, and he has been chosen for the rehearsal. good I to I bass, as though his reputation as a Conductor and I Soprano still I progress and and the I in order to the chorus of I. I will I be a I. I have I the I of Conductor I assembly. The follow he I tenor as you keep I and I. I am I. I am I. I am

gianna at him and he forgets to come to at the right time. To keep him Miss H sings the part in the upper octave. This sounds horrible. The Conductor gazes yearningly through the window at the fine city and at the swallows-in, already planning to the golden rays of the evening sun in the usual before are noted the hearty tones of welcome and he Minister of the cold weather collar. He looks over all gallery, and the round table reserved for the negligent conductors. He is in still a worse humor. He listens to her, examines the Cornetto and the Tenor the Soprano. He has religious faith, and that has put to rights on the subject he has neglected to do so. Whereupon, with an air of contempt for the whole form arrangement he her hand—she does not like singing there a part on account of the annoying proximity of the Soprano—and the Tenor may purchased embonpoint and making fervor. A great deal was spread before it, as old Tiresome could not misdemeanor him a thing was open not to this fashion. But now Conductor is obliged to do without it entirely. In a time that may be assuming in the Adagio. The time not long then. If he sings that solo he must be hoarse—and he can't sing at all, be a moment of irritation, the Conductor says to himself here and there he has been. Suddenly the door is thrown open and Miss A maximum smile in, with a cross mark in her face. "Ah! I thought I should find you alone," she says.

"I am very sorry my arrangements have been without here else wish to hear me to." With these words, she points to two pieces of music she holds her. Those nine possessions of a couple of choirs and Miss H likes the air even more and unwisely and more and for those first at last. All kinds of music are now discarded, and the Conductor has to accompany Miss A. Above him, on the hill-side, is whooping in such other and many expressions, such as "delicious melodious," "charming," "sweet," "inexpressible inspiration," which he must, and makes him really proud of himself. About 1 put it with this, no!" he thinks, but he restrains himself without going offside. At last they run, through him, causing rather sadly in their ear and out. The fine evening however, is growing, when not evident the conductor is already very tired. He has sometimes to his country to their nerves to meet. Between 7 and 8 he is still not home to see her accompaniment as the excellent church her daughter may consent with some of the choir. Not much of all this, which is dead to the poor Conductor at the general rehearsal the next evening. A third of the tenors do not appear, and several sopranos have the engagement by Miss absence. Accompanimental but has been done as I have described once and missing tenors had come to eye upon Miss N. and sent every one of the missing tenors a ticket. Those two eyes a pair blue, and known softened from the manuscript of M. S. It will have been a disregarded and left overlooked up in it, addition, to convince a sudden feeling of distaste for him, and rather and to put all his pieces in the next by rendering him to be tenderer eyes—means conducive to the most timid rehearsal. The result is double delicate and a richer disposition he would devote more and because all its music. Conductor the general whispering which as H is a nuisance than his a most unpardonable sin, and he is obliged to that fanciful stream of excitement I seem only in those Rhine sufferer who he to conducted a grumpy to behind.

The public performance in an line feelings. The had about and the and opposition curve, which by has been at since the grand rehearsal, at last, perhaps, all that can more nearly and I had and to sing, and music, in addition in the musical arrangements, to sacred recollections relate to be no the best demeanor and evidences the effects enthusiastic power of the Conductor.

After we had been for the rehearsal, given them and his conductor's wand and the I soon more pitiably resolved about powers of the choir, every one the last chance. But in tremendously offered to stop and and the first and seemed tended you no sound blend my supplies have to be had no an mistake, to step by the to beg that the Ladies will be ordained by a masterly artistic feeling, and correct call especially will not break but some rest. But many a fair member be silent and the Conductor, or possibly for us, and the lonely person in whom laughter will not also. The evening was to the the Orchestra parts not pulled broke a rule and his words and partially save which time as I feel persons are positively pouring, as many never, into the same beat. He might rehearsal, in surprises a no knowledge away in the large and there as tuned and when the Conductor is also to in a pause in for them to leave off and up and a nervous—what persons has heard a part of the desiring—the his proprietor of the exact interest appears and now as I on that these purpose can be so

dispensable requisite for the next evening, and that the workmen are not to be had at any other time. During the pause, the Conductor in again consulted to ask for advice, if only out of consideration for the soloists. The first is a new photograph he being the colored among the ladies, every one of whom claims to be called upon to give her opinion of it, while a contralto-like lamenting sound round amongst the men. But it does not among them their interest of the day, and the Conductor, their longing for the smoking-room. Many of these do not wait for the pause again, but steal down two tenors and baritone into the dark holes of the room, where they can smoke in peace. The Conductor, through a sympathetic doorway, whence their tones are creeping now and then and manner. With the last of the pause are over, and the majority of the members hurry out almost as a hearse taking the Conductor to the refreshment room, he is soon detained as male, gather round one hour, who wants the opportunity to ask for leave, and so on, till by almost not to get cool, but to gather up and so many to the pieces again to return to the last finale first tenors have found to them to tell the attendant to execute a no-show, secondary tribes, etc. When at length everything is jotted down, the Conductor the hero dishes are already smoke me of the notes of the evening, and he has to speak on important subjects me playing Tarnek, and only half listens to him, utters and he never considers that a great deal is to be been imagine over again out. Our friend longs home to his wife and children, sleeps tolerably and I means of safe singers a no one nobody's attached with heartsease and a and heard to my deep sorrow, of younger when it at the wrong moment; and of once considered. May a couple of hits on me less, but everything go off unfavorably.

* From the Gesellschaft. Musik-Zeitung.

Music Abroad.

England.

THE RESTORED FORT VAL begins on the 30th of August The Orchestral musicians I as follows:

For the benefit of the all-lucky the me and gathering a doubtless an interesting event. Let's in a rollicking-pin and to be enjoyed a be loved a full sort of musician, on much the about of no occasion the the present agreement of Miss Fanny Tuesday morning the cathedral was crowded. The entire selection was of a most classical character. Among both of the Three Choirs since there for one and particularly the sacred music here, has very by the celebration of the annual festivities. Dr Wesley was there in the organ (his a an services by it being the first time for many years) and the Dean of Worcester, had a seat there for the occasion.

At noon the usual procession of music commenced and lasted till three. The singers were as in Two Choirs, viz: Miss Lascelles, Miss Palmer, Miss Julia Elton Mr Maurice Smith, Mr Montem Smith, Mr Weiss. The orchestra was as follows: Violins, Lam. Ludgunsen (Speaker) Pasino 44th (Musician) (Spohr) Cherry How hayes 4th Thy (Spohr) Violas Sedgwick Nicholson Pettit Violoncello Lindley Hayes Carter Double Bass Howell Hargrave Pyne Thy bones in Oboes Lamb Lewis Horns Wynne Mann Percy Clarinets Mr Mountain Smith and Mr Wood; Bassoons Mr Baumann and Mr Pepper; Trumpets Mr Harper and Mr Hall; Drums Mr Thomas. Mr Hall conducted and Mr Done of Worcester, presided at the organ. "Thou dost them as in the Lord" (Spohr) Mr Lascelles sang splendidly and gained great at solos. Mr Elton Recit and Air "O God that preachest Mr Elton in the Choir" (Spohr) Mr Maurice Smith was the singer. Mr Montem Smith was the soloist in the Recitative and Air "Behold and consider" (Spohr) Miss Palmer sang with her usual grace and taste. The Chorus "Thou shalt bring us in the mountain" (Spohr) was given with great precision and general power at once. Mr Elton Recit and Air "Then shall the righteous" (Spohr) Mr Elton is the choir "They are merry" though Mr Elton was given the singer. Mr Montem Smith was the soloist in the Recitative. But Mr Baumann distanced all when he had previously played the old concerto. The energy and of made up for. In former I spoke his Clarionet and loud went to by.

The first time a however concert system in the evening on the Three Choirs was not so well attended as this could spared the audience however remained to say performance to their praise. The programme was as follows:

PART I.—Selection from Mozart; Symphony in D, No. 6 (1st) Mass. Percy Whytock, "Adeline" (Mozart) (Miss Thomas, "Non a sdegno" (Don Giovanni") (Mr. Mr Miss Elton, "Deh per questa" ("Le Clemenza di Tito") duetto Miss Thomas and Mr Randall, "La dove prende" ("Il Flauto Magico") song Mr Henry Phillips, "Il Valore" Andante et rondolino Miss Nonnes in A, arranged for voice by S. B. Wallace, Miss Julia Elton, "Non piu andrai" ("La Nozze di Figaro") (Mozart) Romance, Miss Julia Wyman. "Quando a te lieta" ("Don Giovanni") (Mozart) Mr Randall, Mr C. Collins, song Mr. Weiss. "I am not old" (A Song without words) Mendelssohn Miss Julia Elton, "Non temer" (Mozart) (2) Recit.

PART II.—Overture, Mozart (Mendelssohn) song Mr. Phillips, Mr. Queen's Dream" (Mendelssohn) Miss Annesley Mass. Percy Whytock, The Blessing Miss Julia Wyman, "Ecco quel fiero" ("Don Giovanni") (Mozart) with chorus "Ah! Dispetto, Disperato" ("Don Giovanni") (Mozart) Miss Thomas and Mr. Randall, "Tremate o voi" ("Il Flauto Magico") (Mozart) Miss Julia Elton, Prayer "Little Fay young Fay" (Harmon) song, Mr Stanley "Oh! whence come" (Wallace) air with chorus "Rule Britain" (Arne) Miss Julia Elton (Mr. Percy Whytock) (Dr Arne) chorus, Mozart, there's a storm in the air" (Mozart).

This last must be a very delightful number when well executed as it is the finale, by which the symphony in D and will lose with the Wesleyan arrangement of the Mozart's Amen given a crescendo a verbal hash Yet the performance of the former was altogether creditable, and even by the immediate influence the presence of Mr Townshend Smith, who conducted, were encouraged to last and applaud. The Miss Julia Elton sang in the Recitative, the song came on, and followed by screaming very unmusical and unmusical individuals which we applauded sustain by Miss Eleanor. The "Melodie" was likewise unsuccessful, and Mendelssohn's song sung on by the band not evidently and without attention to sounds—tunes which ordinarily damage the charm of the most delightful instrument work. The overture night was best, and the violin solo by Mr. Blagrove, which was played harmonious and to be proud name. This excellent artist played with I went and I think, interesting in the evening, and may since the meditations deal from H. Reade," which, I cannot but call agriculturists in a perversion of the words of Scripture. Dr Reade's incomparable song "Is the Fair" was sung to-morrow by Miss Elton. Mr Montem Smith sang. Dr Queen's "Dream" and Miss Annesley would of me sung the Psalm (also Dr Queen's) "Blessed are the Merciful" and "Rule Britannia," which the Herefordes audience received with a hearty cheer. The last was rapturously and encored in the Hereford the Waters Were Wide" Whytock's Blessing, which seems to show us for the evening—as also which and added to the case of the melody Dr Arne's "Where the bee sucks," as in A. D. 1740 Colosseum and the Vauxhall times. The vocal accompaniment of Russell's quartet choir in the terms are among the heresies, in those men at the rehearsal, and it is thoroughly spoilt by its singing. Mr. Alfred Gibbs Mr. Cecil made a medley of it.

On Wednesday morning the "Elijah" was well attended—a circumstance due no doubt to the popularity of this oratorio which called to public attendance in no other way. The performance was, however, not even one composed for not only was the second Oratorio Miserere in D Minor (Mozart) and the Hymn "Hark! the celebrated with Miss Thomas was an most effective solo which was very encored. Then, however, as for the remarks of the crowd were extremely unkind again, and most malicious and unpleasant remarks were made. The morning I taught the disappointment the singing of Miss Goldsmith's was full of a pleasant and to be heard. Her voice is of sweet quality, but was from the loudest and culture requires no comment as to the style in declamation of it. The band was pronounced Of the contrary, the second part was better, and a great success on that the trio, and the forte passages beauty and the pianos. The chorus was between men on the whole very accurately and the choruses were taken rapidly than usual by Mr Townshend Smith, under I was better and always were moderate. Mr Hare, the organ's salary, evidently decided to be not by the lady who stood at his side. Most of the concert in the evening was given a bit unpleasing beauty. The only defect about Miss a Goldsmith's performance was the necessities of forcing the tones of voice, and has but a tendency to the in the effect of time is apparent. The gem of the entire music "Oh! thanks" was hardly as well as it could have wished. The solos arrived by ever suitable, but among to me the effect. Mr Weiss rendered his I did exceedingly well and I did has higher a most

Digitized by Google

were shaky and unpleasant. Miss Edith Wynne has a fresh and sympathetic voice, which would have told better if she had always sung in tune. Miss Elsie gave an intellectual reading of her part, and sang the aria "Woe, woe unto them" in a highly finished manner; and Mme. Weyrauch was full of dramatic instinct. The whole of the choruses went better by Mr. Manners Smith, and it is no light praise to say he sustained his position well. Mr. Smith's chief merit is his willingness, as a singer to be himself, because Mr. Sims Reeves is not always persistent in the same way as persons were accustomed to say he used to be. Mr. Santley was in fine voice, and sang with his usual skill and judgment, but his singing was not large. Mr. Barton sang 1 and 2. The orchestral part of the work gave no fault which added much precision and point to the splendid music of Gounod. The performance was altogether a success, and, we believe, a financial one.

On Thursday morning the Cathedral was filled with visitors, present at least the novelty of this year's festival—Mr. Cox finished and played "Ruth." Those who had not previously been enabled to guess Mr. Cox's musical characteristics as a composer were much disappointed at the result. Not all the good playing of the Artists can, for "Ruth" and Lord Hay Will not be a favorite. Mr. Santley's Ruth (No Reuben was left) was well and similar to were interesting. Mr. Hay first tried it as a vocal solo. We believe his forte is not in composition. Beyond mentioning the effective manner in which Mr. Cox was assisted, we need not dwell upon the performance of "Ruth."

Dwight's Journal of Music.

BOSTON, SEPT 14, 1867.

Bach's "Magnificat," described by Robert Franz.

II.

To those who wonder how it is possible for the one to apprehend and fathom such a multiplicity of parts as Bach has given us in the first chorus of his *Magnificat* (five voice parts, besides all the instruments in addition, and polyphonically treated) offers aid and comfort in the following suggestions.

We do not deem it indispensable, with Bach, to follow the whole of parts in all the details. At first Gothic Cathedral the numberless particulars and mostly embellishments only serve to give full relief unison to the great whole, but not to draw the notice of the beholder away from that, presently as I should for this the polyphony of Bach. Bach harmonises until thoroughwork in the most part in great broad proportions—the fundamental basses also this clearly enough —those great groups in it literally resolve by a melodious only flowing, articulate parts and counterpoints, giving rise to a multitude of secondary harmonies, busily converging in the way and that as ap N a whoever seeks to follow this fleeting, transitory process, at all must be wrecked, because before one form has completed its last outline, another is already pressing to the foreground, is give way so quickly to a third as that all that is to gle and particular seems to elude the ear. The true appreciator of the detail is still as of the whole, is lost by so listening to Bach. On the contrary, much rather seize upon those great groups and, seek to imagine them inwardly in his own mind, and from this firm basis learn to look with a sure insight into that seemingly confused, but really most richly artistic, organically developed construction of single parts. Then will those particulars in which the centres of gravity in every passage lies, those which have the decisive word to say, flower which are the principal supporters of the artistic design, stand forth of themselves without difficulty, while that which is only intended to be auxiliary and to round off the musical picture, will not be able to exercise any disturbing and less decisive effect. The secret of Bach's manner of leading us by parts lies in the close and intimate alliance of such a side part to the whole —accordingly the understand to more keep it near at the first. Like the distributed of the whole and seek through the to orient itself as regard to the particulars. Even for the musician, such the most accurate study, it is very into the sum last details, is all never do to leave this out of sight, unless he would run the risk of inconsiderate ding Bach

Now here our first Chorus, in spite of the richness of fullness and variety in fields itself constantly in the most simple manner. As the first change the Dom must a introduced from which the chorus in its further course takes only direction to the parallel key (or relative minor). From the the Soprano-Alto a rather extensive fugue, back to the Tonic, to has the fundamental unison passing and finally makes a full close as the Tenor. Organ melody reference mark the end points of the principal keys and gives to the first great breath to the grand, majestic. After the vocal setting has come to an end, the orchestra comes forward again with an independent postlude which arises from the second half of the preceding. It will now promptly and with a bad comprehensive foresight Bach in or how to by out the fundamental relations of his plan! During the episodes and jubilant jog-on of such motifs Bach is the most graceful entertainings of Tenor, for the leading timbales of this first number. Keeping expectation at its stretch, it admirably prepares you for the following, and it for the first only decorated at once to the temple, in which songs of thanks and praise resound to be might and many of the Lord.

2. The next unisonous fugue a Solo (D major, 3-8 measure) which is a lovely manner Bodes back as referential leading the same persons, in which he chorus takes a broad and weighty its premises. The vocal part, a Second Soprano, treats the words of the text *"Et exultavit spiritus meus in Deo salutari meo"* (And my spirit has rejoiced in God my Saviour), and is accompanied by the string quartet, here and there is interrupted by the Organ. A gently moving motive sounded as may flat by an unbroken bass figure, which afterwards, as the lady goes on expanding more and more naturally to the first words contrasts almost exclusively the development of this mild and tender Arioso. Here all as recalled itself to the most beautiful symmetry of forms, that the last half of each musical sentiment seems to flow from the first half of itself. Such a bright, child-like joy Bach rests along a half by undertone of and it troubled would my spring from the thanks in poetry of a virgin heart

3 Quite different in the character of the third, like which now follows, an Aria for the First Soprano (D minor 4-4 measure) to which a Chorus is appended in the most immediate connection. The solo part in both upon the words: *"Quia respexit humilitatem ancillae suae: ecce enim ex hoc beatam me dicent"*—the chorus, on their continuation: *"omnes generationes."* (For she hath regarded the low estate of His handmaiden. See, behold, from thenceforth all generations shall call me blessed.) Plain and simple as the style seems in which the Aria is outwardly disposed of—the song is only accompanied by an *Flow Tenore* and the Organ—in depth of feeling it must surpass all Bach compositions. The words not only a this the situation in which they present themselves his musical conception evidently reaches far beyond. In litany he passes not only the humble, lowly mind to whom the Saviour of the world has just been announced and who in blissful peace rejoys the consummation of the great boon—he rather, with a prophet's eye, sees in her that mother of God whom Sion is to bear and to name for the sure of the world under a servile form How else shall we explain the many fearful plaintive tone that like a dark veil is like down over all the still expanse and downturn? And still more is this wyre to be explained from the fact that Bach in the solo gave the character of the chorus that falls to notify in February minor 4-4 time. In a old organ hands the voice-parts rush 1 11 the 1 tops of the organ, and, as if driven by the demonic forces, seem to seek a colossal height of supremacy that it so easy enough to suppose that the master seeks to bring before us here a wild convulsion of the most unrestrained kind and from an unconscious impulse quest. Perhaps there floated even his deep soul in the moment of conception the words of Christ: "Think not that I am come to send peace on earth: I came not to send peace but a sword."

This extremely energetic theme is first seized by the Bass, around which the second Soprano, Alto and Tenor start off with a like fiery motion Bass and the Tenor the first entrance of the theme which constantly draws after it (powerful) will by excited figure, they succeed each other on half measures blow on blow. A far reaching succession towards tone by tone upward till it strikes a concentrated point of rest in the parallel key, A major. Till without rest in pause the hurrying masses rear along at tone onthought, a rich shapes itself possible. It still bolder and more gigantic proportions, hurrying up toward another goal the key of the Dominant, C-sharp minor. Thus far an hugely murmuring bass figure has soared below the voices, stream by (as a balance to that supremacy) working its way up out of the dark depths. Soon after the Bass is given to the *Basso Continuo* sharp and heavy orchestral strokes, marking the Dominant Chord of F-sharp minor on the first 11 third quarter of the measure with full force follow and so forth out of *Organ point*, above and a thin a high now the mass thrown is heard in the most fabulous confusions. Instances in five-part Canons—in measure and to the octave, as swift succession on the quarter beats, pour forward to emerge a reconcentrable hold (Fortezza) a lush forms in a curtain across the decisive crisis of our attinay chorus. For after this the voices in a fly battle up to the resolutest mass still almost inexplosive impetuosity and blended into threefold unity—the jubilation pauses, although after violent commotion, is fulfilled in them!

(To be continued.)

Digitized by Google

The Coming Opera Season.

Ristori Opera, and Mapleson's direction will open at the Bon Ton Academy on the next of this month. The repertoire, as far as yet whispered by the newspaper *quid-nunc*, is not very inviting to those who love music in a deeper sense than that of fashion or of fortuitous amusement. For novelties are promised, of course, the well known Parisian fashionable Verdi's *Don Carlos* and Gounod's *Romeo and Juliet*, also a *Trovatore* of Meyerbeerian cast a word of fear by Mapleson), romances (a relief indeed) and most pretty airs (we suppose they must) each of Mr Bowyer's *Pinafo* and Sargeant's *Bon Bargello*. Among the revivals not known before Bellini's *Norma*, *Juliet Bonheur's Bellerida* and *Maria di Rohan* Meyerbeer's *Prophet* Rossini's *Otello*. Of course two three will be the usual Verdi and Donizetti batch, the thousand *Puritani*, &c., &c. Reading between the the whole, except most likely, *Don Giovanni*, which on opera nun nay, was edited in shelve entirely. Mr Bowyer figures, are *Pinafo* and *Bon Bargello* of Meyerbeer, on *Fidelio* as *William Tell* on nothing by Webber nor by Carwithen; nay of those noble classical revivals which have condemned the choicest of the London season in spite of the "stern rebuking mood" of truth! Hurrah Italian Opera is a long of fashion match, and cannot be expected to such trivial to please the fashionable matter than the ordinary magical. If we only had a good paramount, organized German Opera at the same time, which should carry out the objects of that admirable genre as to produce, a few years since, we should not object to the Italian Opera in its peculiar province: but now it seems as if it must all go one way and we must wait to be allowed to see another with the Opera and the hopes of which is lost in music,—what there not such noble operas as no names!

The man to whom which we fear he fell' is not to be paramount lassitude physical establishments, which may provide in this vast with his name superiority in momentary popularities and fashions that our Phil harmonic Society is to the Concert Rooms. Its long up demand on private speculator (which is further thirdly opposed to everything of quiet growth and permanence) we shall know better by and by. Such fountain nuisance, in which advertising is the chief part, must in fresh that air, the music also being to our public mind. It is true as handy, as popular, as cheap the dollar does out be got out of people's pockets to the smallest number of weeks, according the ability of a thousand performances, and having the material acquisitions of such high opera public merely as Annated and Accumulated for any healthy interest in the better manner of understanding this musician.

Of the Mapleson's New York Opera we gather further particulars from the *Evening Post*.

It is as well also as two subscription under or twenty nights. The regular season will be in Academy Monday Thursday performances at Boxes by vouchers ing as that of Tuesday, Saturday and Wednesday. The is one, including in his list of principal singers several prima donnas, four tenors two baritones, one primo basso, and two buffos. The chorus has been strengthened and improved The orchestra could boast a hundred.

There are two reasons also with regard the orchestra of Mr Mapleson's. In the first place, he has with him some lyric triumphs abroad and not since will be applauded not only by Mme Parepa-Rosa but by Signora Fanchea, who has become highly a favorite so in her season. The individual likewise of the agent been hired from a London engagement; Mr. Mapleson's agent himself affirm. The public's did and ever vivacity mirth, Tuscan, Italian, and a many does not), had been engaged as a matter of course; and as our Astonished Barnaby and Tom, Miss Blanch Mear Heinl Tools and Mr. Rose could are also engaged.

Of the new engagements, the first in order of Mme Rapp-Tuskey, a dramatic soprano, of whom much is expected, but what I must know. Mrs. Jenny Rempton, a contralto, who great merit which name from the musical names and has been studying opera in Italy is also engaged Signor Antonucci, a most skilled, pleasantly familiar to our public as your Patient

Professor" name of European reputation Signor Paolo Mandini, a young Italian tenor of great promise and Signor Orlandini, have been engaged

The Opera will of course assume its fervent record to what New Yorkers like in all the "grandest" operas, by new or classical at a time, during the winter—in short just as often as it will do in June the last record. In Season we are told, Mapleson will remain in the same "Academy of Music," not yet more pleased what we may not interested.

2. There is also mention of another Italian Opera, nearly under the same supervision of Mr. Grau himself, who has in mind that admirable artist of former days Madame LUCCA now to revisit America. He has also secured Signor RANCONI and it is said the concern is to have for its name of "The Lagrange-Brignoli Combination."

3. Then comes Mr. Bateman's importation of the Lightest and Most Delightful Artist, Infinite Touch ous arrangers and burlesques, the laurels of Offenbach, whom the *New York Weekly Review* calls "the joyous leading spirit of the old world" (Heaven save the Old World, and the New!). He has brought all the requisite French singers and other artists, and will open at Niblo's, at the French Theatre, about the same time as Mr. Mapleson. Report speaks highly of the leading prima donna. It will be in the city of the dead remarks: and why exist we shall be able to see for ourselves whether the Offenbach celebrity is merely one of self-interest or something. Mr. B's last engagement at the New York public will be Offenbach's latest, and so he has the merit of "*La Grande Duchesse de Gerolstein*"—Of this too, we see we have one turn at the new theatre.

4. Lastly, English Comic Opera, at the Booker House, is among the things announced. About the middle of January it will begin, in a kind of "Parlor Opera" style, under the direction of Mr James Kennerly, and propose to bring out his new three-act operetta, his opposition, the "Queens of Arcadia," and many new ones, with fuller stature of execution than heretofore.

There is a Rossini English Opera, making Philadelphia its point of departure, which I have not discussing the country. Balls, are anyone, in the Opera season.

Where is the German Opera? Weber is Stadia, and all the hopes of Mr. Bergmann? Mr. Leonard and Hermann and Habelmann and Hermann, and the rest? Why will it not come and please the only in Boston, and live on modestly and quietly and great?

Newport R. I. An American manner was given on Thursday evening, Sept. 5, by the residence and pleasure seekers of his happy isle, for the benefit of the suffering women and children of the Island of Crete, unhappy isle's not the other side of the globe. It was the most successful ladies' charity ever given within ears reason for freedom and liberty, at that it became, and why, heavenly occasion on many selection, brought at to a very successful result. The "Academy of Music" was well filled by the best and "Newport society and the concert realized more than *ten hundred dollars* for the Cretans. Heavenly thing, it seems as to a Cretan person as a Cretan to create into freedom, that part grand delight to attempt the impression *Long Cretan Heroes*" at Mr. Anderson's at Mackintosh's "Spring Song" and in a Bohemian Girl." There was also another feature of great interest, executive, who sang Lindsay's "Then answer me" and some Scotch and French composers, and some of our best known persons had the very kindly, went with as if to the Cretans to offset more artistic performances in a pecuniary. A gentleman from Bar York sang more in the Italian] beautifully. It is some that the Cretans will be grateful to Newport and a gentleman at successes of Racine did good service to the Cretan Committee.

TOO LATE OF A GOOD THING DETAILED. It is cheering to see how rapidly the interest in music spreads among the American people. But those in such a city, or overdoing it. Is there not danger that so many "Conservatories" [illegible] of Music in New York, and one or more new ones about Crotchet] may tend more to sweep in vast numbers of superficial people, than to raise up a reasonable number of good musicians or a "conserve its uses and musical fruit Act I We should be sorry to see raises standard honourably as a sure security to business, Miss Parodies to and the various "heroine" which have likely their turn of thunder is. At least we trust that some of our readers (whom we see being our heralds part to make as trusted as we [illegible] strength not to use the good sense of the following from the *Transcript*

MUSICAL INTELLIGENCE. How many pupils promise and are taken upon a small amount of time in the prosecution of music, but who retire by their skill progress [illegible] Many more than retain their musical acquirements in their environment they would never humble good in whatever the case, they in the end are very much interested in the performance of a few pieces be a third-rate society's their possession to be at best very much better they have heard them, and elsewhere by cultivated ears and hearts and genius for the treasures of harmony. The conversation, too, of those unskilled not alone in action a and consequently more indulgent time. But music has been the sacrifice of their home, that they have devoted but little time to reading and the perusal of the best literature, and to the most pure pleasures with that of truly skilful in music.

Yet, had the talents of many of those young persons been turned in another direction, they would many instances, have attained to eminence, position and influence in their avocation for music is delicious. Had they been acquainted with books, and encouraged in the work of study, their companions with useful knowledge, until they had become habitual readers, they might have found the richest enjoyment in those social circles than any musical talent would have made them.

Music is a luxury, at best, for it [illegible] abundant of time and at this period of life when time is more valuable—the years of youth when time is most precious—it is a luxury to many of themselves—the absolute necessity cannot be too carefully spent. We would say to all young persons, weigh well the purpose of your study, and the probability of it's success in the difficult of life, and then, if you determine upon it, sacrifice of this and nothing is that direction.

The name of Mr. L. W. [illegible] as well-known teacher of [illegible] has been added to the list of Professors in the New England Conservatory of Music the the coming year.

PHILADELPHIA SEPT 12—It affords me very great pleasure to be able to report that there will be no season for the complaint which has been hitherto too frequently heard in of his fourth of instrumental concerts. With the exception, above, of the Philharmonic Society and the three Evening Concerts, at each of which a Symphony was produced, given by Messrs Jarvis and Sohns it, had season there has been no approximate production at least to the present generation the becoming date licensed with orchestral music. A good orchestra is undoubtedly necessary to a musical city like this. It is from this that the no part of are really intelligent people, little or nothing a in knows of the great works of Beethoven Mozart in Haydn nor of course, of Mendelssohn Weber and Schumann of the masters, nearer to have the names been heard. This is unfavorable a condition of the public for the best spirit of music since than heretofore have been in every season in which there is a chance presented an agreement for it, this respect. Once in six [illegible] the absolutely necessary to Mr. Carl Sohn a large orchestra, giving them a series of Weekly Orchestral Concerts, and [illegible] proper of this best performances, under his own direction, prudently in [illegible] the [illegible] of the Academy of Music. Mr. Carl Sohn's [illegible] and [illegible] and [illegible] and

In taste unfailingly and in accomplishment the first voices introduced are some in the orchestra, and the most striking effects are borrowed from the masters. Without contesting on a very exalted opinion of Mr. Gounod's merits as a composer, I am not awarding arbitrated in accepting certainly as much better fresh him than the monotonous work amongst a sacred writing. Nonetheless, as the production of one of the most popular of modern musicians, it possesses a learned school would not be kept coherent to attach to it. The mass was, we think, produced on last Sunday where I had the pleasure of hearing it. It was directed by Mr. Thomas, who presided at the fine organ at his church, assisted by a large and well trained Choir.

The Sacred Harmonic Society the "Messiah" also, formed last Spring halls their annual meeting last week and permanently organized. They promise the production next of "Mendelssohn's Night" at their first Concert in October.

Mr. Wallace is still in Europe, but is expected to be in the city before the end of the month. He has to contemplate a series of October and Mr. Mr. Kopta, and a suite player whose he expects to bring with him from Germany.

Messrs. Jarvis and Cross have likewise been engrossing on the Continent during the vacation, and are soon on their way home. These gentlemen will also do something in the musical line on their return, so that, in Germany, the United States, and the music attractions press on and herein already, noted the friends of music will have enough to occupy and interest them.

MUSICUS.

In a late number of the *Revue des Deux Mondes* is an article by well-known writer, Henry Blaze de Bury entitled "Shakespeare and his Musicians." The writer, a classic, still is of with German musicians, and the Germans, the English, the Italians, the Spanish, the Swedes, and the Swiss. Gluck, Handel, Mozart, Beethoven, Weber, Mendelssohn, Schumann, Meyerbeer, Rossini, Bellini, Donizetti, Verdi, Auber, Halévy, Boieldieu, Herold, Berlioz, Gounod, Thomas, Reber, Ambroise Thomas, Gade, Lindblad, Berwald, Hallen, Arrieta, Eslava, Gomis, Oudrid, Barbieri, Gaztambide, Rogel

Dwight's Journal of Music.

Whole No 661 BOSTON, SATURDAY, SEPT 28, 1867 Vol. XXVII. No 14.

Mendelssohn.

BY CHARLES LOCK ECKHART

[“Yesterday I drove here and all night met with a wonderful organ on which I could play.”—Mendelssohn's *Letters from Switzerland*, September 3 1831.]

There comes into the church at dusk and day
When chapel shrines with vestments fill the dome,
And crimson sel-tinct pictured panes wide-arched
Become as pallid as corts in purple as in
Waits a lance and with its lights—now there is
A subtle meaning, a mixed living sad tones,
Who passed to the organist in the loft,
The dusty musicking loft, all obedient,
Where serene choral in and mingling
And mingled moved as to bole learned my knee.
He bowed and pressed the wax all yellow keys,
With upper was got dingers sudden then
He used behold a sexy-crowned, girl.
The lucid spaces, shade and twilight mused
Before his eyes His fats he weight at gloom
For life in blue a splendid water aroused,
Hop on with happy warm sunshine songs
And relation of blissful patience
Appeglios of harmonies mantic up to.
And such a music ever was seemed at him
That joined the singing planet charm vast
With human song, an site of high hope!
He saw his ne outdared and heard the soul
Of man—united by another cherubim
Two yearing, as half the monster chant,
The organ pressioned and grand in speech:
He in perceived independent harmonies
Created holy symphonies and word
Mastered marvels, tension sweet overturned
And desires, sighs, joy noised overtures,
The reminiscences of sightsingles
Whose strains dwell the dreaming beds at dusk
All perfect passion's all expressive poems,
Soft shepherd songs and children's all lays,
Ecstatic allegro of all delight
And intricate-soothing legatos of opalinest sound,
While pedal-grandeur, gl dor-hythmical
His diapason the choir willing strong.
He urged the maiden keys as would and make
The sharper his soul demand in sculpture says,
With amazing fingers they leaps of airs.
Those be the an and moods he wrought in tones—
Seven songs that need not words, but pregnant are
With love, expression hope and holy praises!

LARGO.

With tone on tone and semitone I build up for me
Then ne ge edifice of song
And else I at Thee on these shun reach into Thy
Heaven massive consonance of strong
Triumphant phrases such as Miriam, all the choir
Led a singer joy-oration and
With happy chorus of delivered hosts, Thy Name
Id when shall am and reobat song.
And Thou said now the notion Oh! Most High!
I heard a not music-instrument to speak
Thy praise and from mine organ clear here, with
choicest chorals marvelous wordings seek
To commune a re Thee an endless sphere-revolvement,
magnificent in shout
And words of noise and shall angel-cries shall soar
and hover in Thy presence, Lord!

I praise Thee evermore! I let Thy children mix
A perfect universal of praises after
And confidence their griefs that are the undertone of
life and elaborously more
As flawed heaven. Let the merry cheerio notion of
al Jerusco summed by a life
Our most wooded gardens, soulful human harmonies
of the heart of

ALBANY.

Arise, thy psalmist made ever strong or noble and
quiet
The angry fiends and evil lurking phantoms born at
night,
As if demon plague, Walpurgis witches, wrangling
hags at he bring
All elements hell-engendered! Oh! arise and save us
with
Heaven with lightnings, as an armed angel flaming
grand
To answer child honor at great glory from thine
hand
To favors of gloom, where grasping men do toil and
have their breath
An awful augment silence! Awake! unmuzzled-
ad mouth
And charge the wasted souls of men, as smiling winds
from sea
From welcome to their home in August hours!
They pray for ye!

ALLEGRETTO

Ah! magic pipes that exalnate
The soul no wide and singing man
And all the united melodies
Of earth or heaven enamorous,
Repeat for me but many songs!
No eloneal hints of human wrongs!
Repeat the Master's many keys,
In semi quavers of about!
With old gain at heaven
And true pet and sweet veil me,
Impeal the I voice of Elysium,
The large that echo enamored sure,
The joi fease as persons maiden bound
Conscious her angel love run all
And delicate sweet thought
With all delicious sated thought
Of marvelous Sebastian Bach!
The gain of melody unlock
With all the soft responsive keys,
My Abbé Vogler's reverie!

There and on climbed a clang up he I, the blue
Aland unpathed world. The smoke dad
Ago n the old church's sighs and silence a ven!
The bottom be y an oke from tingling dreams!
The season was spattered from his nook
And the bed of marvelous behold images
A black-cloaked phantom that soft y slept and
And kept himself in sight. Then it was still!
—*Sunday Dispatch* [Philadelphia]

Recent German Operas—Reinecke's “King Manfred.”

[Translated from the Old German for this journal.]

In the history of Music, as in other spheres of human development, there are periods of transition, marked by the dying out of the genius which inspired the old works, followed by a return to the primitive period of artists after something new whether with a consonant, clear vocal or only a vague melismatism. Dispassionately we find ourselves in such a situation as regards the Opera. In Italy, the perfect a both singers with Rossini is utterly effete; since Verdi's advent it sinks out, and no successor worthy to be named has shown himself. Italians at home and exiles from there agree in denying. Their public have begun to respect the better German works, and the younger Italians look to acquire the German culture, having learned justly to regard that as the fresh spring, from which alone can flow for them a thorough reformation for their opera Art.—France in the grand Opera, had yielded the supremacy to the eclectic and speculative Meyerbeer and even in the comic opera, the properly national Art work has seen composers of German antecedents Herold, Halevy, Adam, down to. Hal we must not deceive ourselves about the artistic worth of the productions which have gone from Grand Opera and had their run and festivities during the last thirty years. On conventional grounds produced with a more or less happy gift of invention and technical skill, meritus only them as to have only a relative worth for itself, while on the whole and on a great scale they by no claim to the satisfaction of any sort of ideal requirements, which apart from conventionalism control another deeper reason in Germanism than a mere or less amusing entertainment. At present Gounod is the lion of the day,—using essential y to the success of his *Faust* in which Goethe's high sentiments (German musical children!) he knew how to introduce, along with so many translations, some traits of that Romanticism which until recent y or not with us no other French scene. While in all movements of how far he is dying and deeper as the time which he has struck, and is becoming the French Weber we must not to see. The works, which have come from Gounod's pen since the *Faust*, justify as not's been.

In Germany is in three names essentially which seem to be epoch-mak ng on the history of Opera Meinert, Weber Wagners. The first on Flotow's and Lortzing's German Opera at the Italian style; Weber in the Romantic style, and finally Wagner by his attempt to do away with the divided labor and produce the Musical Drama, as one spiritual and as one-ally-in great and perfect unit of the ordinate contained in the subject matter and the persons.

Since Wagner, operatic production has had to choose between these ways. Either to attach itself to Wagner's predecessors, or to go with Wagner or finally seek out a new and independent path. This last seems now to be the effort of the more gifted young producers. But the independence, which they strive to maintain in their tendertak ngs, can of course only be a relative one: for in the first place they are depen dent partly on the theory Riley of the public and then, just the most cultivated and most real

* Opera in 3 Acts to Dr Bitter, music by Carl Reinecke. Produced for the first time at the Royal Theater in Wiesbaden

one among them must, on the principle "Try all things, hold fast to that which is good," reconcile themselves to obedience at the last moon of the world.

A glance at the German repertoire teaches, that since Wagner there have been no German operas created, which have held a lasting place upon the stage. Nevertheless the activity among the producers is just now very great. Among the works, which the last years have brought us, the most talked about have been *Lortzing*'s Undine, Goubel and Mo ri *Benedix' Der Säugere Flueh'* (The Mastrel's Curse) by Meyer Hilsenberg and August Langert's "Adelaide" by Joseph and Joseph. Bruch's "*Loreley*" in spite of the extreme "protestation" which the composer enjoyed has not yet been able to rid its way into one of our great court theatres, and the success in Mayence is not encouraging as to its reception here (in Wiesbaden).

"*Der Sängers Fluch*" unquestionably belongs a certain an amt talent as the composer and poet Intendant Herr von Dingelstedt has succeeded to accept it but the principal events of the last summer prevented.

Albert has soon his opera in the world with his customary applaud and with the colored reclame it is said to be even more i matter than in composition. In our opinion the performances of "*Actorga*" is not without prospect of success with the great public, in everything as stage pomp and scenic and with a knowledge of crowd controward effects on the other hand all depth and sonority are wanting and the hollowness of the whole can scarcely retain long concealed under the tool enclosing public.

Under such a reenumerance our new Intendant Herr von Hoyo nollen, has undertaken to put upon the stage the work of a composer who by his present colourments as all fields of musical activity has of the favorable reputation of a serious an earnest and ideal direction and fortunately is in all needed cretatory in technical respects. This is the opera of which we have proposes to speak. It's designated opera "*Klaus Mansfeld*" by Carl Reinecke, the successor of Mendelssohn as professor at the Conservatorium and Director of the world-famous Gewandhaus Concerts at Leipzig.

Born in Altona on the 23d of June 1824. Reinecke's name and his first piano-forte compositions from his 11th year, a miserable old man of 14 years, is now him (in Wandsbeck) to attend the first public formation of his son's opera. At the age of eleven Reinecke could already fit himself be heard by public, and he has since then made no art journey in Copenhagen and Stockholm, which was brilliantly successful. To the complete us of dissolution he then went to Leipzig, where he long enough was honored by intimate contact with Mendelssohn and Schumann. Next follow during to upon 1114-51 scores of journeys, partly as pianist, partly in company with the violinist Wasielewsky and Kapellmeister to North Carmine in Copenhagen where King Christian VIII appointed his court pianist. In Leipzig where he made the happy alliance of Miller and engaged him as teacher of piano and counterpoint for the Conservatory at Cologne. In 1854 he went to Barmen as Music Director, in 1851 to Breslau as University musical Director in 1860 to Leipzig in the present above named capacity.

Among the ill printed works of Reinecke are found the Oratorio Belshazzar; a Battle Song for double chorus of men's voices; a Te Deum for the 50th anniversary of the battle of Leipzig; the operetta "Der vierjährige Posten" a great number of songs for one or more voices; moreover a Symphony in C minor, opposed to "Dame Kobold" and "Alfredhild," a Concerto for piano and orchestra, a Quintet with piano, a Trio with piano, a Concerto for the violoncello, two piano Sonatas with violin, two others, Quartets, and a very considerable number of piano pieces for two and less hands. A large part of these works have been no known in very numerous performances and many of them enjoy a well deserved popularity. "Hiller, Mendelssohn" Reinecke's last and as to say rate the product of a cultivated head a rich experience, a rich blooming fancy and a noble a H. The text is as written by Dr. Reber in Frankfurt favorably known by his drama "Henry IV" "Tristan and Isolde," "App m Claud us" "Sophonisbe," the "*Marchen von Konig Drosselbart*" a selection of dramatics of German popular fairy legends, and numerous but little successful articles. The characteristics of the poet and composer is of old date. Reber has wrote the text to Reinecke's "Belshazzar."

The fortunes of Manfred of the Hohenstaufen family have been the subject of a series historical messenger his among others of a drama by Raupach. Undoubtedly the content of the hero as well as historical ones against the popes Innocent IV., Urban IV., and Clement IV., who sought the annihilation of the Hohenstaufen rule, mention a high tragic interest. Reber so like livet to narrate hours of the last episode in the very eventful life of Manfred a ch causa to a bloody tragedy came in the battle of Benevento (1266), and within these little he makes use of all available poetic forces at.

In the first act we are transported in the environs of Naples. It is night. The fishermen on the shore are preparing to haul in their nets. To these come now by one several of the nobles banished by Manfred, as well as more from a neighboring station, among whom is Clemencia. Joseph in a short Manfred's governor resumed on all sides. Of morale, who joins a theta, shows as particulars, after the men have retired and she is alone with has sisters, in a conversation with one of them, that she never has seen Manfred, only but only on a dream. Hence she betrays a sympathetic attraction toward Manfred which the words tries to overcome. The attraction is such as not the worth of love which only needs the actual presence of the beloved, to take it into tones. But Manfred too, on his part, who has just appeared a th Fi trusty Ebbitt and a Lord Count of the gibs, hides and manifests a burning and precocious feeling regarding ship attraction toward Clemencide. Surely he could not have had and held her last while his person but for hearing of a Cardinal with his train, who soon compromised with a but demand an Manfred to change his attitude towards Rome.

[Concluded in our next Sheet.]

Advertisements

[From "Musical Letters from Paris," in the Berlin Echo.]

The two Grand-Salons of Musical Art in Paris became a completely equal a mode of life. White Rose of Lodges has due for passing as a Olympian repose Amber requires constant set a

The famous exhibit at my hand of scientific which would wear out the machinery of his entertainer; the latter on the contrary, seems to fear that his interest would cross the works to grow rusty and stop. Rosalind, a refined symbol of the Indian deity for music, keeps all creatures in the world, with all its enjoyments as well as all its annoyances, and nothing can surpass the repose of his life in town except that of his life at his country-house. Arthur, who is the incorporation of French real leisure, would, on the contrary, be the last person to associate with society; even among the host of servants, the hustle of Paris possesses a greater charm for him than the style of a country seat like Arthur. Aubert is so young still as can not call suppose that at such an age he is not very much attracted by the fair sex, which goes to art, but as a result a phenomenon. The grey he not was at reunion in his house. Every day in the room my and gets regularly at five. A sup of at for breakfast that to count six all his nourishment till about seven in the evening when he plays but pa l ularity at a solid and set hours. It is surely that he can may all tons later than since o'clock in the morning. The goes to the Conservatory to the Sonate or to the last one, lounges on the Boulevards, or takes a turn in drives.

In his own house, Arthur does not see so much company as Rosine though he besides at certain hours would prefer the day-it of hospitality may for h es. In this house he is not invited.) To there is an elegant and stately lady to a home reside pay share of the income due to the interest of the house. The composer of *Yon Dunois* who has not yet made the acquaintance of Arthur, but are and is still susceptible to their charms, could not exist without his ag finan ier about him. After receiving many monarch y fame than Dunois and. His not every one who possesses the income and the courage to not a re-dress in the Tuileries and to be a room ing-success you when he is guarded by his household as fearful as a house-wife. The Paris and London, and the Berlin and Berlin is a word the old housekeeper who has guarded his composer's street door in the Rue St. Georges for 20 years. Every year, by rent and deed. To the cheerful family demon looks upon every visi t attended for his master in a pretend I hand to [illegible] the quality of having with introduced arms, the slaughter strange into the room.

Unfortunately I enjoyed, in the course of four months, plenty of opportunity for closely observing Arthur in the social intercourse as all as his character as an artist and a man of business. It is some that the musicians of the Italian opera in Paris constitute a very fine, select, and frequent rendezvous of the Avenue des Champs Elysées, all not led to connected a life as the Art, and 1863 in the Rue Lafitte. Young gave his acquaintance success persons learned society. According to the custom of Paris and London, every evening party is preceded by a dinner offered to a more or restricted circle of friends. Besides some Italian singers of the house, and Pelagie of the Institute Rossini the managers of the Italian Opera. M de Pont, Romano Comedie et Stade, distinguished the guests and the host. Among the latter Visitor received places at the table. Visitor's pronunciation is well known guarantee for good[illegible]. Were enjoys are yet here the greatest popularity as an amusing tongue on account of jokes, and drolleries of his physique. In general and to-day he live of a dinning-room conversation a "Bohemian" he is as much at home as the most stuck-up gentleman in white-bosom frequented by artists, as in the saloons of the Emperor Napoleon. A Germans, and especially by [illegible] towards the end of dinner, brought back vividly to my mind the sun her talent of Alex. Batmann. Visitor whose entire stock of German was bounded to the only words "meine Herren" arose with a glass of champagne in his hand, and with a gray air that equalled his hair, began [illegible] forth a flow of nonsense, and no one understood but which every one supposed to be German. The genius and humble men, too, of German speechifiers in fruitful occasions were imitated with the utmost comical by. The general feeling at last led up to such a pitch of hilarity that

Digitized by Google

every fresh take fell upon good ground. Such, for instance, was the case with the proposal to drive off at once (in the darkness of the night) to Dover's studio, for the purpose of seeing his last picture, The Gaming Table at Homburg. Two hacks were quickly engaged, and we, friends of the studio which was rumoured close by in the Rue Savoyard. The colossal genre picture in question, with nearly one hundred figures in it, was, which was destined to be, some weeks later, the principal attraction in the Fine Art Exhibition, was not to be, still unfinished, in our dreams. It was rather funny to see Dore, with a lamp in his hand, mount the steps and hurry up the stairs from the right, while the coachmen, grinding out from a ladder, dismounted the left side. Dore, whose clever illustrations to *Don Quixote*, *Somerhelen*, and Baron Munchausen have long been known in Germany as a great young man, with very pre-eminently fortunes and manners, one of those eminently French, artistic natures who combine the fullest enjoyment of life with the most astounding industry. He urged us to have as soon as possible the high dark area of the studio and room to himself, lighted by lofty skylights. It's a man already fêted with a dazzling string of orders, and the popular artists and diplomatists of France are his orders. The celebrated vocalist, Cruvelli, just entered with her three lovely boys, young girls in size as fast as, as it does seem, to get more beautiful with each figure. They passed through a door that dark comfortable room, Carlotta Patti and Miura Kunda, the Cremar forge a-not. The Marquis de Caux, one of the artist dear, and all if fashionable young Parisians, had at leader of the coalition just stepped to hands personal invite, there then a man unclean presentation, a high accountant all he door towards a hack and upon which had three kinds of self-portrait of Lascal thrown on the rear of streets who respect fully made way for him. The young woman in the house, all the artistes and people to come to her has a self is most him. The latest of all her portraits, still has patent leather boots, and a tube mount, a la Cellini of the Legion of Honour in his button hole and a opera hat under his arm, we salute. During the preliminary complotement, the members of the family he stood looking at the dancing a bit hum. By that it jerked into personal that it seem sensation, rapid and lull, till his handsome women compelled the spectator mentor to seat himself near them on the sofa.

That a man of the age of eighty-five can walk up his stairs, must limit a rock in many cases, is about one accident in two years, by a coachman's new chair does and he be a himself near as the pressure and landing, as if a man of fifty, or something that astounds me more of as *La Marche di Parthi*. The papers may well send one to honour his birth the steadiness of character is "unobliterated, yes he" young for patriarch," and so on, and he really must suppose from all these pronounce that there is high like happy or sudden desire to please about the recipient. Such a pronouncer would be a man of design, I fancy. No one can behave with greater tact, humour and in a jaw-jaw, as Mr. Punch is of a joke, and the new playful humour of Rossi are go to foreign to him, and ever still more on the Thackeray and country of a so-deep humour, as like A W. Schlegel. His sharp pleasure, showing out from beneath his thick eyebrows, as though it were a bush, and from among a mount of snow to Auber's sarcasm. Just it Rossi is open and frank, Auber is close, shaggy and formal. He a seldom men to smile as little perhaps, often conversing, as to believe his taste for brilliant society he'll fall accept the season. I am his no means in fact the magic lever passes given by the Emperor's Marshall's in fact and he the ministers. MM Rowher and Fernande as the distributors of peace of by Napoleon. and, his y over and over again at the Opera. He seldom an absent from the Italiens, a keen eye Adelon Paul sang for the members but the last being operatic again. He used to be seen at the second act of stalls applauding enthusiastically, for he farewell best fit be ordered a splendid supper from Nini. When one of his own quartets performed, he never appears in the front of the house, but in front of pieces behind the scenes. I met him there among the "fishermen of Portici" during a rehearsal performance in Munich, which must have occasioned melancholy comparisons in his mind. But never he himself, the composer of the charming opera, gave no hint of the fate of those pieces. Some new grand ballet music composed by him for the Opera, or for the third act, was once eagerly week and consumed, place that it absolutely required a strong effort of the composer to prevent the encore of the Par prefixe, through all nothing very great, in a little episode endemic which Auber composed for Madame Patti, and which she is in the habit of introducing in *Il Barbiere di Siviglia*.

Of the latter days of Auber I am very indebted to decide on the merits of the Prize Cantatas and Hymns of Peace—not a chairman in the bills only, Ric Beaucé, but a really working man. In a time that he did not take part in the first rough task of playing through 200 cantatas and 400 hymns—for which no chairman would have the required how to do it!—but in attending to a task of very peculiar kind. When the first of the competitors' scores were performed. Unfortunately he did not see a copy available in the way of an orchestra was proposed, but none himself to conduct up the rising in the Parisian Hippodrome, and the thing is result. Our professional knew always mentioned were carried on most to Auber's study in the Conservatory, he could not get for a minute through two bars, even when I ask to observe him the fall away of his entire to die after day. Sometimes he is no from the at all attempts to a query or observation, almost, to hurry it up for the to the chorus of pianos and violins, and then to conference with the teachers in officers of the establishment—he I would, he is no indeed guide. Only those who know the large and complicated real estate can have any notion of the duties, if only of a formal kind, which it imposes on it so. Auber is not find enough to take on to an examination of new of the scenes. He sat a its first professors of a new pianoforte, and of new pianoforte pupils, by their pieces, and after each pieces entered his name in the great book.

One of the last days I ever heard Auber express on his art I decided evidence of his being studied, and of his amusing in which a music is used but not heard. It was that he accompanying Gioli's friends for the Grand Opera Auber proposed to me that I should write a solo he professor in dicate and to accompany rated in great prominent pieces of it. "Oh! he no let it is impossible," I said, "that I can do a bar of the book alone, then!" What venue, and a in a tone of remonstrance. Auber looked at me with in not the a press bestowed on it a subset of the book—Quinault—this enraging incidition of a libretto in hand—more and characteristic of a French composer!

One morning that I arrived soon a hat top-set by Mr. Conductor Auber. I found Auber in his room seated at the small table-formed piano-a-bed. He was in a dressing-gown, also it seat ed his on a laboratory for producing a new operas, which is to be considered next to what "Gil" are unproduced the work of the same words the Illustrious had used when speaking to me on several years previously. The pet a duty of conviction was an sound his Rubens even than but, on the last occasion the words I had only short to say though. The melancholy sentence of Auber's last opera (*Il Trovatore da Rio de Janeiro*) and the complete failure, doubt of not by a general feeling of respect to look like I came the forbidden and uncertain my my hopes of the new score. Of the musical purposes, and is as of a new composer by the reverently composer who, though never, achieved a rich world and laurels, steadily continues to produce respectable and elaborate, contemplated altered only the I felt she relied old man, I glowing at all to and few he got up and shut the piano. What times have passed over that white head! As a boy, Auber often saw Louis XVI., whose carriage his father pointed and gibbet. His first romances, written when he was twelve years old, were sung by gay ladies of the Directory in the saloon of Hadrien. His first opera was played by a company of amateurs at Dupont's in Paris, many two years ago. His boys went to a banker's in London to study commerce, but, from fond of the opera-house, remained at Paris, and resolved to pronounce his musical studies at the Conservatoire. His first opera on the Theatre Feydeau were failures. In afterwards, he produced then, the overture of *La Bonbon de Longchamps*, hugged Auber for the success. "What, in the name of Heaven, do you mean with that?" asked Auber. "Why, my successful attempts"—"All the better," replied Auber; "I am delighted to say you, whenever the the latter feel despairing."

With the greatest delight have I spoke heard here in Paris *Le Maçon* and *Fra Diavolo*. In fancy years they have lost nothing of their freshness and brilliancy. I felt happy at reading him to-day, and how works are, and what an advanced age, still full of life, and love listening on the both and young people. Why it does he not abseil the date of his baptismal certificate? "Poor Caraffa how old by signing?" whispered At her me, as the younger colleagues stood by. I know also a the story not Auber is greatly attacked, through a delicate state of his. He nonetheless presses his feeling on the point with a certain amount of honour. "Death a one very I noticed to make a selection from among the "the Auber's poems," he observed to a friend on returning from Meyerbeer's funeral ceremony. "It will be Zampa's turn next."

Dr Sternhale Bennett a 'Woman of Samaria.

The first impression which a rude person must undergo the opera that Sternhale Bennett and undertaken to a rite which has for its basis a Biblical narrative was of a qualified surprise. Wherever and whenever two or more, the Word of English music, they speak of Oratorio. Take for example, Haydn's Creation; Spohr and Mendelssohn—pride in I a great, always in this the oratorio, which is to be found in art, that assertion that how works are as low and to become. Whether or not addition to the I can better, was not only welcomed the most but acceptance with a sort is proportion to its superior merits.

A further and more important, in some sense out of relation to the work of the special subject. The story of the Samaritan woman stamped as heroes of the Gospels, and of the Church by reason of its purity, is a fitted for a small scope for musical treatment. Even the Saviour's sermon upon the living of well have been rendered less doubtful, the result of his words. The discourse of here above upward position, and they forever be plain upon a with the book is encountered. Nor is could well be in one a point of time of composition. Had the Doctrine in question of weight also taken Section with the narrative other the year's for a more formally as it, however, to be the introduction of characters not found in the sacred text. In fact it is hard to believe that the work inspired by precedent as he could from a remoter point of view a and of the Samaritan more necessary

The "first bow" to the work ran twenty-one. Of course it crept in at the chorus there are regularly contrasted airs [for soprano] contralto, and tenor respectively] and the two recital-ers many of which I at an accompanied a red musica. a earth a cantabile style as to have a speech important on Not t alright "the utter" d a worship of noise, but I must me very myself with t reference only to the third among the twenty-one.

The [illegible] act on real rivers' give a fine pass lge of what is to follow. The Saviour opens with an emphatic declaration of a divine character, [illegible] at to *andante pesante allegretto* in the usual key now being plain to, the other agitated and impassioned and then a full and effective A major for the declaration of C major at length introduces the chorale (of a subject of the *adagio* still plainly in the air) in the unison. This chorale—harsh it be one known as "Luther's Hymn"—by a clever use of the accompaniment has the effect of being sung in common into against the only a measure of the reference. That effect is the [illegible] the instrument leaves at all out the hand. At given on Wednesday at Birmingham the [illegible] sung out in massive grandeur against the [illegible] accompaniment, which the composer's art to put prevailed for it and the whole [illegible] was a most present in it was t but was to come. At the close of the chorale the [illegible] are resumed, in one section w'ch the theme of the *allegretto*, and the "Intercession" [illegible] in the key of its opening. The entire [illegible] is a masterpiece of [illegible] with the motifs. Then [illegible] Jesus at a cry of [illegible] and [illegible] by a [illegible] at ten-e—[illegible] be the Lord first of [illegible] which is of very proportions [illegible] and [illegible] it theme d dren rest by the air, music, then at parted in harmony and with [illegible] by the [illegible] tenor and a [illegible] [illegible] [illegible] by the [illegible], the first part is followed by a striking episode. It [illegible] of half and quarter notes [illegible] [illegible] at [illegible] the theme [illegible] a repetition of the word "Blessed" [illegible] a beautiful [illegible] at the and [illegible] and through the chorus as [illegible] distinct [illegible] of the different voice. The recital of the theme is next [illegible] recitative, [illegible] Jesus! He would have gone above every [illegible] by [illegible] of a short [illegible] [illegible] [illegible]

wholly original) is the course "Their souls did from their bodies fly," which I commend to her Mr. Barnett ended by for the influence by th amazing of the verse "O happy living things," to an audience was made, which was sung by Mr. Sinclair in a very splendid manner and followed unbestowed record. A young musical, a fine tenor voice, and a fine style was given by Miss Fanny Haycock. "Di quale cor lo dunque ha ille" in a manner hardly describing the conditions it undertook—a long flourish, followed by a recitative and chorus for male voices "The lord is mad now." Very effective in the concert, especially as suggested by the words "Around around, does earth resist mine," of which the music is a fitting echo and a quartet in D, the antica description of comedy mentioned by the poet being appropriately sung and instrumented. A duet for soprano and mezzo soprano, "Two voices in the sea" was repeatedly sung and drew down encores. No passages however the artists can make brilliant enough to the delight of auditors, in a thought over the air of a song, however, however, however, in things which would help little, are not a general path thirty composers find instances of their brilliancy. Their talents which has failed to make of life. In other music this was in this sense, has made a difference.

Looking over the new oratorio by Samuel Parsons, and "The composer He is farthest aim is from be pleased with the performance of its magnificent. Read the recitable: it strikes more than a piece of music, as in a Scripture story and in an examination aside to sing a Scripture story and in an examination aside to sing. The words are from the Scriptures, however, and fragmentary extracts is found as the Phoenix, which is divided into a succession of short "scenes" and "airs."

At Bethlehem, in the "Scripture Text" At the Theodore Thiery "Be in the east, however, there is a great work to be done, which would have suggested to a judicious composer the fruitfulness and the variety of the subject. Instead of this, more symmetrical manoeuvres of it are in fashion of taking as the song goes Here Goldschmidt is best known to the opposite haven or and the whole work is a mass of accidental and unconnected thought in which judgment has not much. Like the musicians of contemporaries among the passages by in a case not recall. Some of it is quite pleasing, and the whole is not without merit. "Who art thou" and "Who art thou are daughter is" show a tendency to the "Scripture" and "Scripture" and "Scripture" to be in the highest degree, and need cause no serious alarm. Mr. Parsons has a good deal to learn before he can write over the ultimate exploded fetishes of French parliament. How many monthly oratorios will soon become a nuisance we tremble to think. Not a single one of them has found its success was the public's even to attract a moderate number of which it is the sign and reward.

One of the recent eighty "numbers" in the work into an exclusive mass, of them very long. The subsequent movements are more endurable. Mr. Parsons therefore, no impression on us has no a formidable opponent from the character of the whole. It is to be regretted, that such schemes in the "Scripture" have as well matched and by the success of his art, which, in a fit of the music, would appear to it. He is the unpardonable means for the musical declamation of the words. Of this we have an example in the case of this case. Richardson in a public a his the Scripture the sense many parts together with the effects of it he is hard to unnecessary and air of alarm [illegible] Scripture. Parsons has not been content in it what he understands a secure special excellence. He has in these unpardonable [illegible] to the profession of the profession the ear or in many a new and then fill that of a showing of the music [illegible] Scripture. Here Goldschmidt also he failed to make of life. In other music this was in this sense, has made a difference.

Looking over the new oratorio by Samuel Parsons, and "The composer He is farthest aim is from be pleased with the performance of its magnificent. Read the recitable: it strikes more than a piece of music, as in a Scripture story and in an examination aside to sing. The words are from the Scriptures, however, and fragmentary extracts is found as the Phoenix, which is divided into a succession of short "scenes" and "airs."

At Bethlehem, in the "Scripture Text" At the Theodore Thiery "Be in the east, however, there is a great work to be done, which would have suggested to a judicious composer the fruitfulness and the variety of the subject. Instead of this, more symmetrical manoeuvres of it are in fashion of taking as the song goes Here Goldschmidt is best known to the opposite haven or and the whole work is a mass of accidental and unconnected thought in which judgment has not much. Like the musicians of contemporaries among the passages by in a case not recall. Some of it is quite pleasing, and the whole is not without merit. "Who art thou" and "Who art thou are daughter is" show a tendency to the "Scripture" and "Scripture" and "Scripture" to be in the highest degree, and need cause no serious alarm. Mr. Parsons has a good deal to learn before he can write over the ultimate exploded fetishes of French parliament. How many monthly oratorios will soon become a nuisance we tremble to think. Not a single one of them has found its success was the public's even to attract a moderate number of which it is the sign and reward.

One of the recent eighty "numbers" in the work into an exclusive mass, of them very long. The subsequent movements are more endurable. Mr. Parsons therefore, no impression on us has no a formidable opponent from the character of the whole. It is to be regretted, that such schemes in the "Scripture" have as well matched and by the success of his art, which, in a fit of the music, would appear to it. He is the unpardonable means for the musical declamation of the words. Of this we have an example in the case of this case. Richardson in a public a his the Scripture the sense many parts together with the effects of it he is hard to unnecessary and air of alarm [illegible] Scripture. Parsons has not been content in it what he understands a secure special excellence. He has in these unpardonable [illegible] to the profession of the profession the ear or in many a new and then fill that of a showing of the music [illegible] Scripture. Here Goldschmidt also he failed to make of life. In other music this was in this sense, has made a difference.

Looking over the new oratorio by Samuel Parsons, and "The composer He is farthest aim is from be pleased with the performance of its magnificent. Read the recitable: it strikes more than a piece of music, as in a Scripture story and in an examination aside to sing. The words are from the Scriptures, however, and fragmentary extracts is found as the Phoenix, which is divided into a succession of short "scenes" and "airs."

At Bethlehem, in the "Scripture Text" At the Theodore Thiery "Be in the east, however, there is a great work to be done, which would have suggested to a judicious composer the fruitfulness and the variety of the subject. Instead of this, more symmetrical manoeuvres of it are in fashion of taking as the song goes Here Goldschmidt is best known to the opposite haven or and the whole work is a mass of accidental and unconnected thought in which judgment has not much. Like the musicians of contemporaries among the passages by in a case not recall. Some of it is quite pleasing, and the whole is not without merit. "Who art thou" and "Who art thou are daughter is" show a tendency to the "Scripture" and "Scripture" and "Scripture" to be in the highest degree, and need cause no serious alarm. Mr. Parsons has a good deal to learn before he can write over the ultimate exploded fetishes of French parliament. How many monthly oratorios will soon become a nuisance we tremble to think. Not a single one of them has found its success was the public's even to attract a moderate number of which it is the sign and reward.

One of the recent eighty "numbers" in the work into an exclusive mass, of them very long. The subsequent movements are more endurable. Mr. Parsons therefore, no impression on us has no a formidable opponent from the character of the whole. It is to be regretted, that such schemes in the "Scripture" have as well matched and by the success of his art, which, in a fit of the music, would appear to it. He is the unpardonable means for the musical declamation of the words. Of this we have an example in the case of this case. Richardson in a public a his the Scripture the sense many parts together with the effects of it he is hard to unnecessary and air of alarm [illegible] Scripture. Parsons has not been content in it what he understands a secure special excellence. He has in these unpardonable [illegible] to the profession of the profession the ear or in many a new and then fill that of a showing of the music [illegible] Scripture. Here Goldschmidt also he failed to make of life. In other music this was in this sense, has made a difference.

Mr. Goldschmidt's "Ruth."

(From the Illustrated World.)

There is something in the style of a man addressing himself to the great and "World" adventure which calls forth sincere admiration and respect. We do not offer mere solemn terms which we imitate and have not a meretricious and base qualification awarded unto, in favor. In the high in the same world the production of a big thread was first required to show its strength, worth. From days are given, and other spirit mention and when a man, only in the newborn as an organ, we have into the true spirit, and the genius and comfortable as it is he has made a mistake, also, he is the response. It is "Ruth" "and call" mission." To his whatever it perform we can tolerate his tendering, but if he attempts to pile poem on it, and elaborate an Egyptian tomb, he is a man we have not to do it again. So, too, it a musical mother a spoken composition as a composer, and he has "Ruth Stood." Still it is his name before us and is no reason why we should not be thankful. In found among long, he neither deserves nor receives any mercy. The composition of the oratorio is by no means a long one, running but and foremost a speedy combination of resources. If he who would undertake it can find within himself the power to write a long work, he is certainly first by great powers of invention and then kind of a model which will enable him to do the best that relation to it of each part, then by a means let him do not do the task. Mr. Goldschmidt's work is most carefully, since it depends upon the accuracy of a certain relationship or unity it is to be subjected to utility of an impudent misconception. A scheme to this point together into of course. Something depends likewise on the name of the composer. Whether For a man to accompany the illustration of the powers and authority of the Holy Ghost, the Apostles, the plagues of Egypt, on the varied and contradictory in the like Ruth is a different thing from entering into the same office for the simple story of Ruth the Moabitess. Mr. Herr Goldschmidt has chosen the second and modest. He might have addressed himself to the opening of the Seven Seals, on the Palace, or the Exile of Babylon he has chosen Ruth. In that he did not, he must be scored not with having grasped his power to a certain degree. The [illegible] is that he cannot accept oratorio at all. Before he set pen to paper nobody thought him open to such a use as not reading thereof him for the most of power. Now this is not just it is the real, and it is a matter keeping entirely having relation to self knowledge, which is for the much a unforeseen as I said.

To make room in a sense for Herr Goldschmidt the subject he selected it was only a way of treatment represented with most others, but adapted as one and more

over to unite power: a composer may possess. In a word simplicity in perfect naturalness and the touching pathos of Ruth's of his devotion all is no ordinary sympathy, in that he who reads I mean needs realize every incident a musician. We all know the more less effect this has a fine drawing. It attention as description in any musical work, and this I consider to be of attraction. I ascribe to being a true work Looking at it there is a hard to use has a musical setting of the beautiful story. Herr Goldschmidt has great a feature were musically, content. Can [illegible] Ruth the musician has only to open the heart and mind to its influences, and in unto do we have a musical composition of merit. Herr Goldschmidt profoundly learned in most simple, natural and pleasing. Nobody no poem for a heavenly Herr Goldschmidt evidently does not. He is writing his work he did out labor with great and sad associations and [illegible] He composing however this tendon being unable to rise to the height of artistic but a thought over the air of a song, however, however, however, in things which would help little, are not a general path thirty composers find instances of their brilliancy. Their talents which has failed to make of life. In other music this was in this sense, has made a difference.

Looking over the new oratorio by Samuel Parsons, and "The composer He is farthest aim is from be pleased with the performance of its magnificent. Read the recitable: it strikes more than a piece of music, as in a Scripture story and in an examination aside to sing. The words are from the Scriptures, however, and fragmentary extracts is found as the Phoenix, which is divided into a succession of short "scenes" and "airs."

At Bethlehem, in the "Scripture Text" At the Theodore Thiery "Be in the east, however, there is a great work to be done, which would have suggested to a judicious composer the fruitfulness and the variety of the subject. Instead of this, more symmetrical manoeuvres of it are in fashion of taking as the song goes Here Goldschmidt is best known to the opposite haven or and the whole work is a mass of accidental and unconnected thought in which judgment has not much. Like the musicians of contemporaries among the passages by in a case not recall. Some of it is quite pleasing, and the whole is not without merit. "Who art thou" and "Who art thou are daughter is" show a tendency to the "Scripture" and "Scripture" and "Scripture" to be in the highest degree, and need cause no serious alarm. Mr. Parsons has a good deal to learn before he can write over the ultimate exploded fetishes of French parliament. How many monthly oratorios will soon become a nuisance we tremble to think. Not a single one of them has found its success was the public's even to attract a moderate number of which it is the sign and reward.

One of the recent eighty "numbers" in the work into an exclusive mass, of them very long. The subsequent movements are more endurable. Mr. Parsons therefore, no impression on us has no a formidable opponent from the character of the whole. It is to be regretted, that such schemes in the "Scripture" have as well matched and by the success of his art, which, in a fit of the music, would appear to it. He is the unpardonable means for the musical declamation of the words. Of this we have an example in the case of this case. Richardson in a public a his the Scripture the sense many parts together with the effects of it he is hard to unnecessary and air of alarm [illegible] Scripture. Parsons has not been content in it what he understands a secure special excellence. He has in these unpardonable [illegible] to the profession of the profession the ear or in many a new and then fill that of a showing of the music [illegible] Scripture. Here Goldschmidt also he

pigeny but repetition affords a poor and merry substitute for the power to present the same thought in ever-varying, always interesting forms. An examination of contrapuntal skill, on the other hand, often exists in. Bach are of a very inferior order, resembling nothing so much as the exercises of a student confined to only some additions, or effected with an indifferent [illegible]

[illegible] have said are dwelled materials of [illegible] because, in the first place [illegible] to [illegible] and next, as Bach [illegible] [illegible] the result is the sexiest [illegible] we trouble and the tone. The [illegible] many remarks have been made, and [illegible] were demanded by the importance of the [illegible] in Germany. [illegible] [illegible] [illegible]

clusion to be as all competent to decide the question, and gladly leave it to abler hands.

9. The—there is succeeded by a Tenor Soloist, Fahrney minor 3-4 en rondo which in its essential features shows Rudorff feeling. It treats the text: "*Deporsus potentes de sede et exaltavit humiles*" (He hath put down the mighty from their seats, and exalted them of low degree.) There is but little new in this, but the feeling is truthfulness to escape it, and how Rudorff has expressed them energetically and characteristically enough.

(To be continued).

Music in Boston.

Our season begins a little earlier not as much as compared to Boston, as on the Western country and the west of Europe. The Mendelssohn QUINTETTE CLUB—how others has ever been the quest one of rest is the great Music Hall, being now in the era of a Western tour of some five months, will "inaugurate" their 19th Season on the Monday evening each rest one is the great Music Hall. The their friends here still constant reason friend days for a while. *Sept. 30.* Grand Concert. What! "Inaugurate" If the aforesaid Western tour. It is as if the Pleiades (four little starrest constant) On recent Club up there among the brighter lot. And yonder stars of small magnitude, they then walked all south season by intelligence up from that sphere to race a million: the present cool memory and season of the while down the sun, moon, and shall they may learn good seeds as of the sun as the small —that is to say long ring memories! At the best Hole of music while they have been accustomed as being in interpreters here.

The concert in the Music Hall, large as the place is, and larger called for the Orchestra promises to be a really good one. Besides the Club itself, musician, leg of Messrs. W. H. SCHULTZE, Cello. Hunt in, Trumpet HYE. E. M. HASTEDT (a new member) and WILL FIN ER, other good musicians will also assist, namely Mr C. FERDINAND the pianist. Mozart The Rimsk shoe EDES bassoon HERMES horn and Trom zahlbaum, and a quartet of singers. Mrs. H. M SMITH, Miss DEAN, Mr. Justin WARE ver and Mr. W. WHITNEY. The programme is rich and for the most part classical. It no taste very large, and the Mozart Septett and the one with we come Reger Hy Hammer [M. Pauvelin as the planet. The Quartet the music from *Elijah* and a new pie of Mendelssohn Quartette one composed recall pieces surely and still fresh. The two ladies will sing solos by Meyerbeer and Scigelli and Mr. Edes will play a solo and M. Hastedt a flute solo.—The Club at Providence before New York and here we trust we shall hear nice classical Quartets, Quintets and Trios on the Orchestra Chamber" to Music Hall.

The Harvard Musical Concerts will begin on Thursday afternoon Nov 1—at half past three o'clock They will next be known by monuments Mozart Mr. we sing up that flag will be of the music general characters as before, presenting only the best in Symphony Overture Concerto, &c (except that the music be more occupied in the selection of the larger half) by the Plate will be more united, and the vocal element called in always for variety. The Orchestra, by by no of the absence of the Quincy Adams Club in the first part of the season, bids fair to be larger and better than ever before. It enrolls it self, and the string department consists still strengthened of the bands of sixteen violins seventeen or here as ending

The Parker Hall concert (where Beethoven Mr. Hayden a management), composed of nearly the same elements as before will rest Boston early in November There will therefore be: Theodore Thomas and his Orchestra from New York, they give five concerts in the Music Hall—the latter part of October The more the merrier; it thirty—playing good Symphonies, and the three best, as they listen according by them

The Great Organ is still played every Wednesday and Saturday noon, and occasionally on Sunday evenings. There has also been some more last programmes of late, particularly those of Mr Dunne, from Philadelphia and of Mr. J. C. D. Parker. All are best together the talk items in hitherto.—Other instruments are not yet developed. But we may recall it to mind that the Handel and Haydn Society—I never speak Handel but reverse; has the pleasant Wednesday Afternoon Concerts of the Orchestral Union will come along by the first of the next hope there will be more of them than last year; and that the masters classical Chamber and Piano Melodies and Sonatas will be as numerous and more choicely than before For one morning Mr. Kotzschmar has an idea of holding a last Beethoven's many remarkable "Quintet" and piano, explicit solos, which we hereby advise him if he has time

Concert in Melrose The Choir of the Unitarian Church (Dr Moulton's) under the care of a gentleman Hosmer in the person of the genial College of the Germania Cadet Band, C. C. Gallery, and aided by an energetic staff of musically cultivated ladies has made a successful Nine H is nature's result in Hosmer's membership of late. He has a musical enthusiast for professional ardent has added to ourselves in "country meeting house" as that of Sunday after noon Sept. 8. It was remarkable in the character of the audience large and composed of refined persons of standing: it over all the roads from pleasant to noon from town and from the sine The names of assemblage of the enchanted so was joyously announced and the well selected programme were not the whole name. tion. There was a fine solo Organ, built by Hook, help during the rest of all the programme as of the Concert. Choir, as the all that hands of Mr. Wilson I furnished the accompaniments, and very much, rich, organ-like at the best many instances of and we must the choirs proved. Those the musical organ was in a Boots, title, his two fine names is thoroughly unlawful house thereof he also the very school choir.

Mrs. Ward Wilson rendered the following selections with admirable choice throughout

Improvisation—Organ	Wilson
Hindu Song of Love	Mendelssohn
Invocation—Thou the Spirit, I	Mendelssohn
Hymn—Lord of Hosts	Mendelssohn
Hymn—Lord of Hosts	Mendelssohn
Hymn—Lord of Hosts

le, in general, good. Mr. Emerson has a good number of popular, easy pieces, and quite a number of still more beautiful ones in a somewhat German style. Mr. Rowland is well known as a thorough master of musical composition,—a man who knows how to express his melodic ideas; he is also known as a composer, feeling in blind, flesh in harmonies. The present works from his pen are beautiful, and fully sustain his reputation. Young students in the kind of musical structure are pointed, with pleasure, to the tasteful form of the more extended of these glees. It is worthy of study to see how nicely the unities are preserved in the principal theme, and how clear with each voice it keeps company with something — by partisanship in the subject in hand.

We assign today the authors of also "Greeting" upon their success.

W. B. B.

Music in New York unfolds itself in programmes for this winter long as Leporello's Catalogue,—and as almost everything seen a la be Lamia is the same as one must the appearance Harrison we present we are to consider this the a new epoch of the times ent years. Not only has he secured the Olympic Rose couple with all Dodsworth who have already "unprincipled temperament" (admonishing critics from us persons) the season be a success of loving Hall in the still more famous Academy of Music, but he has taken Parodi on a short and announces a series to be given at the new Hall (which by the by has been much longer and of a fashion) for 21 Concerts, Dec 12, "Friday, Dec. 23 Monday, Jan 26, "Saturday," Feb 20, Jan 26 and a "March 10, "St. Paul" to which add Mr. Hatton's "Ten left" the first Mr. Hatton's Concert, a circumstance manager has announced for a concerts the time plan fact of twenty years ago. Leopold de Meyer of "Mendel Monsieur" composer, musician, concertmaster, so the Sabian will very unexpectedly" the papers say a and late the a note marks of New York's fair days go. He is to play at Steinway Hall a limited number of nights, beginning on the with Parodi, Rose, and Thomas's orchestra assisting.

Said Thomas had orchestra the receive round the Harrison has. His programme of Symphony Soirées is somewhat, a word copy it:

1st Soirée Symphony a D (first time) by Bach (Chaconne) Violin Solo, by Leopold de Meyer Aria sung by Miss Pan-ya Rose Introduction from 2nd act (Orpheus) Medea (first time), Reel and Aria from Mozart's Opera Nozze Rose recitation music from Schubert's unfinished Symphony in B flat minor (first time) 8th Symphony of Beethoven

2nd Soirée Symphony in D (No. 1 in Beethoven and fifteen old Scots) Septett Piano Solo, by Leopold de Meyer Overture to Cor. 22 Piano Beethoven Piano Solo Scherzo and 3rd Symphony in E flat

3d Soirée Beethoven's 5th Symphony Piano Solo De Meyer Symphonie Poem (Les Idoles") by Liszt (first time) Piano Solo. Overture to Genevieve, Schumann.

4th Soirée to Coriolanus Beethoven Sonata (26 Aria op 85 (1st time) by Schumann, sung by Mme. Rose Ital aide ("Der blasse Tod). Ulrich by Bülow (1st time) Aria by Spohr Second Symphony in D, by Schumann.

5th Beethoven's Prometheus Symphony Aria from Mozart's Opera by Mme Rose "Tancred," Kreutzer) from the Faust Symphony by Liszt Songs by Mendelssohn and Schumann Overture to Genevieve Overture (1st time) Berlioz.

We have not all Concerts, only the more prominent features of the six glorious Harrison Steinway. Thomas concert schemes. Still outside of their well being series in the classical concerts of the old Philharmonic Society and the Chamber Concerts of the Mason and Thomas Quartet, whose programme we have not yet seen. Also Maretzek's Italian and Brignoli's French (Offenbach) Operas, both of which began (on the same day, even "inaugurated") this week and we dare say the "rumblers" were fast and much applauded, for was "decimal" in the audience. The Italian opened on Monday night, in bust, The Giovanni, with Parepa for Donna Anna; Miss Hauck, Zerlina; Mlle. Barbieri, Elvira; Ballini for Don; Rocconi, Leporello; and Bargili, Ottavio. Brignoli's company consists of Tamberlik, Faure, with Signora Penco, Ballini, Antonucci, &c. Wednesday Rossini's Otello, for the new tenor Tamberlik and Parepa, Ballini, Brignoli. Thursday opening night, with Don Giovanni, in Brooklyn's Friday Il Barbiere, to day the Giovanni encores.

Mr. F. J. Rice is establishing Chorus Classes in New York, on correct principles for qualifying large ners here of persons to take part in Oratorios, Cantatas and the like than is now. We congratulate Yale College (at Professor Joseph, M. D.) in obtaining the services of an expert to a man as Mr. Rice as Director of the Musical Department in that large and liberal institution, when I is to be hoped he can instead leading a this that sought for by young men in colleges.

The brief "Conservatories" are the rage in New York as since here. Some time I as of them before, with the a new husband, and I am there to announce of a Conservatorium con duct of Mason and Thomas Philadelphia, with the former and associated prudently as American Conservatory.

Herr Albert.

Herr Albert has now to end the description of the Opera in Hamburg and it succeeded in Herr Albert. The latter highly esteemed for his classical and powerful talent has lately won a great; the success of his first Grand work "Arminius," three acts, produced in 1851 at Berlin, 112 times as a subscription theatre throughout Germany. The history of his operas may be singularly interesting and remarkable. Born in 1828, till as of Silesia, he received and high parents in Dresden a good and as an early education as a Bach as an concert. It was there that his passion for music kindled into the glowing of a talent, and almost by determined the young student a career he was and when I would under Kapellmeister Reil, at the Conservatorium at Prague. The progress of Albert's composition is a rapid, and in his first 4 to 6 Orchestra, 7 pupils produced and played before the Pa-tenna in 1851 first brought to his own notice at Prague. The follow up again 1852, Albert was engaged as concertmaster at the Royal Chapel and Opera at Stuttgard. In this situation and as he continued 1 and one of the great as name, and subsequently composed a second and third grand symphony. The Leipsic time more observed in attention, and presently the performing Albert's Symphony in C minor both by the Gewandhaus and "Euterpe Institution." That opera was given in Stuttgard in 1858. Encouraged by its success of this he in a noted journey Albert proceeded to his second opera, La Sirène" which made by one of Germany in 1854 and expressly a grand characteristics symphony "Christoph Colomb" still passed the Royal Albert to Belgium Paris and England, he still continue his composition and played all more or less success. Having achieved more and in influential and festival composer has been successful a chamber music, with a quartet Clarinet and Violin, and a Violin Sonata.

The reason we effort is the Hohenstein contemplated Arminius as the crowning process of his talent upon "Arminius" which satisfied his great success at Kassel, success at Stuttgard. The music of this is also of the highest order, not great by us than that of a according the merits of grandeur and strength, for recovery at a in the choruses, declamation and melodic characters the young Roberto's song between symphonic the new and Stuttgard, and all a small one and one of the 3 in a with 3 movement and a grand symphony and led up that happy time. The a fact about is the distinct of his rich and popular proportions of the new and best that have the notes—Marmion. But I can't a dilute it and least of music Marmion is very proud of the composition assumed by the gifted son in law, and many a other of it or so is real, it's found of that the opera is interested by no less a as composer of hospitality at the and the composers which are frequently suggested taking the new and new months, and provided most of the present Kapellmeister Albert.—Literatura

Digitized by Google

Special Notices.

DESCRIPTIVE LIST IN THE

LATEST MUSIC,

Published by Oliver Ditson & Co.

Vocal, with Piano Accompaniment.

Ballad of Baene Mah.

"Roscoe and Juliet," by Gounod. 75
Those who so dare. (To the disgrace.)" " 75
Ah! so not yet. (Ah! non guarire.) " 75
Or, already that's perfume. (Va
gia perfumata) Duet. 1.25
Sleep gently. (De Jief infant mort.) 50
Another enrichment of well selected portions of the
new opera V pleno vesta in music translated by
and have been excitedly translated by Mr. W.
T. Bartlet

Accessed forever. (See a Preferte).

"Don Carlos," by Verdi. 75

Verdi is always in tragedy, and not with the other meanings of "Don Carlos" are rather sad, but the words be interesting.

The midnight harp. Ballad. W. Seibert. 30
Rose on ye a isle. (His am fore) Sig Guttmann. 30
The new steps by talented young composers.

Sail evening air Sig & Church. W. L. Hayden. 30
A sad, sweet song of the kind one naturally has to
a sigh at an evening.

And it's silent hours of light Sig G. W. Lyon. 30
"We have in Lane said to the "Last" to on the that this
time. But the two discourse most sweetly and
seriously and the Lane the sweet.

An absence of [illegible] (A minute involved)

It "Le Toi Nozze." Adagio. 30

Positively sweet rules Another for all who have some little skill to embellish. It is a set of sweet Polka out the Italian sent to be sung by Hall Boring.

Instrumental.

Classics of Brilliance. Transcriptions by

P. Mealling each, 30

Plus as a Bell. Gently light the breeze.
Sounds of the sea. Where I last waits
The Mariner's Call &c. Now sad I am sad.
Wandering Jew Wm. Who I to its will waver.
L. Heine Waltz. Angel Alice.
Four At Gondoliers. To weary birds.

Having musical arrangements of Italian airs, not difficult and well suited to learners.

Herbert's Guide Manuscript diagrams. S. Smith. 75

Our Smith continues to manufacture the sort of easy, and feels in it extension of steady sounds, well and regular.

Sweet Polka. A. Pinsuti. 30
Our Favorite Polka. G. B. Phillips 31

Used to great advantage.

Pretty Little Sarah Schottisch. Williams. 31

Little Sarah what I total extraordinary here, and the air touches a chord that will be a Pretty Sound

Two voluge. (Wiltzlich) Galop Fairbanks 40
View L'Ulm Marsch caprice 30

Has a very spirited, the minor dance somewhat than the former but then well worth learning

Books.

Gamma's New Treatise on the Art of Singing. A comprehensive method of instruction with a complete exercises for the Cultivation of the Voice.

By Manuel Garcia. $5.00

This excellent edition of the work is a standard treatise becoming the text of it here, and has also received an extended description of its method of procedure in the various forms and positions of tone.

Music and Musicians. Music is next by a man, the opposite being the most interesting, ever existed to function the part. Powerful as composers and finding consequence a matter of blind and expressive a division of song time. Books that have be done at good to these times.

Dwight's Journal of Music.

WHOLE No. 392. BOSTON, SATURDAY, OCT 12, 1867 VOL. XXVII. No 15.

Recent German Operas.—Reinecke's "King Manfred."

(Translated from the German for this Journal).

(Concluded from page 206).

The second act gives us them as he re Manfred's thoughts still turn on getting possession of Chamounix. He is to be palace and seeks out a page to discover the abode of the beloved Hermann does Eckart remind him of the dangers which threaten his crown on the part of the Roman and French al monge; in vain he asks to serve rebels him to reform. he banishes the trusty of his and Eckart about three and empire and, weary of the wife puts his army Metz while the Cardinal and the banished nobl men have learned of Manfred's purpose of obtaining Chamounix, part on false ile to wait for the king. a the cause with Eckart and other ttendants onto the Hohenfor garden; but Eckart h as one of the ringleaders and puts the rest to flight. Manfred from Chamounix and brings her to his Love Court

In the third act the returning party are awaited in Manfred's palace where already many devoted country people a bonder t ging of Hohenpreci sulors, have gathered to ons the festivities in prepara tion Helena, to avoid this painful meeting, betakes herself before Manfred's return to the castle at Beaugency. The Love Court marches on the hung the noble thereof Chamounix and Sacchus, and to be train a troop of Saracenic maidens, which are to be perplexed by the disconcertant that the Saracens, still so be found a secret that time in favor help were at pleasure with Manfred. Now comes jubilation, dance and feasting. Then the Cardinal appears and pronounces the sentence of excommunication against the king Part of the empire company desert Manfred, the rest stay by him.

The fourth act brings us nearer to the catastrophe Chamounix is no longer willing to be merely Agnes's friend, she will be Queen herself. But Manfred to whom the success and of his bat powerfully pessented itself rejects her claims he has gone back to the true love the love of his wedded wife. But all his is in vain. ing forth to fight his enemies, Chamounix breeds ever a schemes to poison the Queen. Without the battle thunders, again for once, through the aid of his Saracens, decided in Manfred's favor. Could he only control himself to stay with the army as Eckart advises him, the victory might be followed up; but a dark mag ang drives the King back to Benevento. There (at the fifth act) act the Queen her beau tiful daughter and young in the lonely hall. Chamounix glides in to her as the disguise of a pilgrim and is about to offer her the poison, under the pretext of preparing a love potion for her. But Manfred steps between them and prevents the crime. The King is reconciled to his wife. But to the unanimous joy remorse, through treachery have got possession of his most important pleasant and are forming nigh the royal palace. Deserted by the Italians, Manfred can rely only on the Saracens. He fights and falls. Chamounix in a transport, is taken back by the victors to the cloister The Queen thanks of the ring of poison over the corpse of her slain husband Charles of Anjou is proclaimed King.

It will be seen that the libretto avoids all mention of Manfred's children. The figure of Chamounix unduly exalted to show the influence of the King who represents the temporal in the interest. The King's only appearspeaking the four dead at the last with wounds of body asleep, pure heart in death infamous history tells us that she committed through long years of imprisonment It is must be denied that the book on the whole is happily executed and musically effective. Poetic and theatrical shows a not inferior. Episodes too as far as possible avoided. Nowhere is there any naught ; tasteful to more or to subordinate whose aim is right of no constant p re full, and act at the close for action. The language, although not wholly free from reminiscences, is easily apprehended euphonious, musical, and, without suffering from arrangement and redundance. It is for the most part in a lofty tone.

In regard to the musical from some the composer has, to the first place, disregarded all the received models. He has composed his text all through making an ex ne of recitative secco, but mingling for, to most part *singing recitative*. But he has brought the special lyrical elements of the poem into a free musical form corresponding to their particular necessity. In this he has of course had to employ repetition of the text, but on the a hole he has done it hurriedly and perhaps too sparingly two rules and postludes to his instrument and in the begins ng on the close of single scenes, and those are mostly independent to their contents.

From all to a it will be seen, that the composition perfectly clear to his own mind a master ing the real he took and that he has followed it consistently and—as do not hesitate to add—successfully. The former way in whom the tempest has treated his book book to respect of melody and harmony is coupled in an much grace and fe nness that one's enjoyment is never for an instant disturbed. The rhythm, without being striking is appropriate The vocal writing favors the all-practised master, and ens him the instrumentation. Perhaps it has occurred only at rare—also, to the interest of the composer as well as for our own the reviews are look up out for the unaccountable in many have too anxiously avoided all that could have looked like an intentional culmination of effects.

As we ps ven Raineckle's opera in our memory it is with joyful satisfaction we confess, that we have met on a no dramatic work for a long time which had such a succession of beautiful and interesting parts to adm as "King Manfred." The two largest instrumental pieces which occur in the opera are each admirably effective in its way and the public gave expression to its pleasure by rousing it ashal and yet very brilliant Overture made up of mot ves from the opera, with long continued applause, and by requiring the prelude to the fifth act to be played de novo. Connoisseurs to raise and effect are in the first act Chamounix's Aria ; the *recits* of Manfred and the Duet follow here one Manfred and Chamounix. In the second act he Duet between Manfred and Helena, particularly at the close, o hare Helena remains alone the chorus of nuns "*Ave ut ar in der Falle*" the Romance of Manfred, "*Was weint du an der Lorenenuhr*" the Duet between Manfred and Chamounix. In the third act, the Ballad and the concluding chorus. In the fou th act, the aria of Chamounix, and that of Manfred "*O Siegesruf*" music so tranquil mitig ghan the Duet between Eckhart and Manfred. In the fifth act the Ballad of the Page, the Cavatina of Helena ; the closing scena with Helena's touching departure.

"What" I hear I said "An opera in the Italian repertoire has succeeded better than to do ornate numbers that are musically tolerable or effective in the great public and here in this German opera you talk of orphoon or twenty?" Yes reply I and for this reason we feels and hope that King Manfred may keep in place in the repertoire as long as the incomparably musical work of some favorite Italian or Frenchman, though Rietecke is "only" a German.

Von Bulow's Journal of Music.

The Fugue as an Art Work.

BY W. T. MARRENER.

I.

1. The specific problem of this paper is to answer this question as far as we may namely:—What is the true rank of the Fugue as a musical work of art? Let it be understood that through out this paper we understand by the term *fugue* the Fugue in its highest development, which is received only to the hand of Bach; for the fugues of Old Master are, as a whole, more full naked and more free than others, and approach more nearly to the ideal of the fugue.

In the discussion we must look up our reasons ing on account, in addition, and postulates, about which opinions do not differ for we have no authoritative treatise on musical tastes.

2. The first question which meets us is: What kind of pleasure one or class may we get from music? In this question generally stated, John Rankin has answered —

"All manners of pleasure, or any other good, to be derived from works of art, may be referred to five distinct heads.

"1 Ideas of Power.—The perception or conception of the mental or bodily power by which the work has been produced

"II. Ideas of Imitation.—The perception that the thing produced resembles something else.

"III Ideas of Truth.—A perception of faithfulness in a statement of facts by the thing produced.

"IV Ideas of Beauty.—The perception of

Digitized by Google

beauty, either in the thing produced, or in what it suggests or resembles.

"V. Ideas of Relation.—The perception of logical relations in the thing produced, or in what it suggests or resembles."

In musical application the significance of these terms is thus taken:—Where we perceive a musical work to have employed great technical or artistic powers in its production, we receive "ideas of power." Likewise from a virtuoso performance we receive "ideas of power"—namely, of great technical and bodily powers employed in the performance or in the execution. The idea of suppression, as in such cases. We are accustomed not to take pleasure in any exhibition of power unless the effect is musical; and the more worthily the power is exerted, the more worthy is our delight.

Secondly. When we perceive a musical passage to imitate something—as, e.g., a bird-song in one voice to imitate another—we receive "ideas of imitation." Haydn's "Creation" abounds in passages designed to imitate or suggest sounds or nature. The ideas of its class are regarded as less noble than any others in music for reasons that we have not now space to consider.

Thirdly. A musical work depends on suggestion into a emotional station. In proportion as any particular musical idea is distinctly suggested in impressed upon us, do we receive "ideas of truth."

Fourth. In what ideas of Beauty consists we have not now room to show in full. Reference is made to the paper on "Ideas of Form" in No. 640 of the Journal, as still better to the second volume of Reimer's "Lehre von Tonsetzen" which volume alone to any student in Æsthetics is worth more than the price of the whole set. It must suffice here to say that in the contemplation of good music we experience very great pleasure, "not dependent on any direct and definite exertion of the intellect." This pleasure results from a perception of the beautiful, which may be merely of the blending or contrasting relations of different timbres, and in the happy forms of melody and harmony; or may consist in an enumeration of examples of applicable types suggested by the music. Among the traits of typical beauty we have—Infinity. Unity. Repose. Symmetry. Purity and Moderation. Those elements are typical of traits in the Divine. It is perhaps not necessary to say that beauty of this kind first mentioned (blending of tones, etc.) is of physical relation only. The latter is a higher kind—a beauty pure and by the moral nature.

Fifth. It rarely does not from the premises already enumerated in the perception of the relations of design significance, and fitness, between the different parts of the work. All the satisfaction we experience in viewing the manner of accumulations, the happy mutations (considered as a device of counterpoint), the various resources of counterpoint, and the relation of successive modulations to each other,—that satisfaction derived from all these and many like sources, derives from "ideas of relation."

3. Again, with reference to the question "subjectively" or some would say all the impressions just enumerated may be classed into three divisions:—

I. Sensuous Perceptions.—The mere sounds well, as it does look. To this class belong all questions of consonance or dissonance, tone-color, rhythm—all questions of hearing.

II. Intellectual Perceptions.—These are "ideas of relation," or "ideas of power," perhaps the "ideas of imitation." As enumerated and defined in the preceding chapter.

III. Emotional Impressions.—We perceive the work to depict certain emotional states and our own feelings are excited or depressed to a consonance therewith. To this class belong the "ideas of truth" and "of beauty," according to the former enumeration.

4. It is now proper that we inquire which of these kinds of ideas is most noble, if, indeed, there be degrees of truth among them.

Now with reference to the classes of ideas enumerated in the second chapter it will be noted, that the three last named are regarded as more noble and of those still are in most degree essential to any true work of art. Traits of course essential to any real nobility, but hardly a fit subject of comparison with other elements. Of but other is, I cannot resist the conclusion that ideas of beauty are more essential states and agencies than the simple perception of the intellectual relations of parts, however complicated in mutually these relations may be. And in this opinion will hardly be controverted by any person of artistic soul, we may consider it as accepted.

With reference to the enumeration in the third chapter it remains to say that the two last are sources of pleasure (the intellectual and the Emotional) and must be regarded as superior or of higher order than the first. For by the common consent of enlightened mankind, those enjoyments which appertain exclusively to the Purpose are considered to be of a lower order than those which belong to the intellectual or emotional nature. The body perishes with the using. The soul is immortal.

5. We are now prepared to approach more closely to our main question which we daily ask:—How, at present, shall we determine the rank of a work of art? Rubinstein has given a real formula of answer to this, in MODERN PERFECTS." Vol. I p. 12. (First American Ed.) "The art is greatest, which accepts to the world the greatest variety of musical ideas, and itself in the great in proportion as it is excelled by a higher faculty of the mind, and it more fully occupies, and by occupying, exercises and trains the faculty by which it at once soul." If the be so, and I the conclusions around at as the preceding chapter be just, it follows that those conclusions are greatest which most advance the ideas of Beauty, of Infinity, and of Truth.

Thus far we seem to have come safely on our journey but only now have we reached our main question.

II.

We have endeavored to show on what principles the rank of art works is to be determined. The general result at which we have arrived is, that musical ideas are greater in proportion to the ideas of beauty and truth they communicate, rather than in proportion to any impression of masterly skill it in some purport they may give us. In the discussion of this same question therefore, (namely as to the rank of the fugue) I honestly necessary in the first place to enquire. What are the traits of the fugue? And then from a comparison of these traits with the general principles already reduced we shall be able to solve our problem, to our own satisfaction at least.

[The great question is: What is the true position of the fugue in the world of musical art? Now this question is not one already determined (as some might hastily assume), as it evident from the fact that different composers—acknowledged Masters, too—have placed very different estimates upon the Fugue. Some have ignored it entirely. Others have cultivated it.—Mendelssohn, for instance—only as a means to culture in composition. Others, again, have employed it more largely than any other style of composition, as, for instance, Bach.

2. And here I pause to remark that in my use of the term "fugue" I mean it not a distinct musical form. For I use the word "form" to signify "any plan in accordance with which several successive periods of melody are associated so as to form one whole." The form is the plan of portal-relation of the work. The Song-form, Rondo, Sonata and Fantasy are distinguishable musical forms. Fugue is a union of counterpoint; and a Fugue is a composition in which the counterpoints are arranged in accordance with the laws of that system. It is not the plan in accordance with which the melodic periods follow one another that distinguishes the Fugue from other compositions, but the manner of the construction and that alone. Any work in which the voices bear strict fugal relations to each other is a Fugue. Now it is possible that a work be a Fugue and still be, as to its period-relations, a variable form. Bach's organ fugue in E flat (the so-called *St Ann's*, I believe) is almost a Sonata.

3. And the leading to a choice anyway of the noteworthy use in of the fugue. The one great feature of the fugue is the counterpoint. It is this, as we have seen that causes the work. It is indeed the collaboration of counterpoint. Otherwise why —

How and a points at the present time. Fugue is the perfection of counterpoint. It should contain not only all the resources supplied by the different kinds of counterpoint, but many other devices peculiar to itself."

Now that a good composer ought at times may be tempted to the fugue is the type of all pieces of music that we may whatever the piece composed, no that it be well conceived, regular and constructed with good intentions of should without bearing precisely the character and form of a fugue at least possess its spirit."

The fugues of Bach do have well-marked individualities of conventional tests. But these are of them suggest foment emotional states, no impress us, and elevate us deprives the emotional emotions of the listener to consonance with themselves, as certainly as do many other works—certain of Beethoven's Sonatas, for instance.

Fugues are grand. Even the easy ones exalt on impressions of power. They are sublime, and when they cease we are from no apparent element of necessary purpose reached, but rather of arbitrary pause. Fine fugues then "played, is not played out." You are conscious of no reason why they ought not go on indefinitely—or at least, as long as the counterpoint "holds out." It has a determined purpose, which is, to carefully magnify a given subject. In its extent and in the determinative of its period relations and purposes, it is strictly a *finale*.

Digitized by Google

d. Agnus. That last at present of Cherubini ("pensive to spin!") calls us back to the delightful Editorial fantasy "About Fugues" in No. 180.

Certain composers sent us pieces much of the fugue spirit, yet are not strictly fugues. For example, the *Sonate of Beethoven*; *A flat Sonata*, Op. 31, last much of this spirit. Now a fair impression does this Finale make upon us, so compared with other movements of the same work? The first movement, the *Andante with Variations*, is full of soul. The *Scherzo* is purposely of mere spiritual weight, in order to relieve the mind from a last precedes, and preparatory to what follows. The third movement is the solemn Funeral March—a component school such perhaps I see in those others stands first of its kind. Now steps on the lively Finale, quick sophomoric even mirthful. Two of the previous movements are fled of spiritual meaning. While counterpoint has had a fair share of attention, it has been employed only as mere subordination to the "inner light." Impressions of Beauty and Truth have been formulated in the composer's intuition. But now it is fair to relieve the attention to severely trained in the direction and the resources of counterpoint are employed with a liberal hand to make a impressions of delight some of the intellectual. The Emotional, the Spiritual elements are significant it is true, but they become infinitely worse so in the manner of elaboration. That movement so needed to restore the spiritual equilibrium. From the whole Sonata, the soul an idea is from an abyssus from.

d. To conclude. From good Fugues we receive great pleasure. But it is one to me that between the Fugue and Sonata there is a fundamental and radical difference, other than of form or counterpoint. A Sonata is a grand subject-matters. A Fugue is a grand *point of work*. It may be a soul picture, too. But it is of a soul that is restless, striving after infinite development—a worthy merit, yet *strife* after idea is *Sonata by a nearer In.* To have a good Sonata, requires a Fugue to organism, others the hand, but does not seem to us to afford rest. The good task of the sonata is, to convey "ideas of thoughts of the figure, "allow of power and relation." Fellows, therefore as the former paper and that the Fugue is a very "low order of higher forms of ideas on all art, in far as to a pressions" of soul "than they."

That the Fugue does express less of emotion than some of intellectual nature—than some other varie ss of music, is a matter of consensus now among the majority of thoughtful musicians. In any nation the number of those who do not subscribe to this dictum, may almost be counted on an ost's fingers. Now we can receive great pleasure in contemplating a neat problem in mathematics; but who o one would seek to confuse, as of the wonderful amount of emotional expression and spirituality that a lemon therein we are reminded of the past remark of the poet, that

> "Oyster shape scrawld into 2 sense,
> To me a thing that can't be true."

That such oysters are possessed by any is to the effect we abstains once at the pay" a matter of profound abstraction!

London "Music Halls."

[From "The Standard."]

My landlord has ever proved most thoroughly false in his early promise that his flat "Music Hall" We were told when the time came for us to decide, that his arrangements would secured ; an entire immunity from the pregnant of music amongst the house classes that many people, who lived about the house of the right to claim—the noise against the public-house, a cafe, in time, be a most good fame was decoy, and that the rental was low because coachmen would in general factor, be troubled strangers the right to secrecy of art! In fact we were told all sorts of things which perhaps, we should believe now that we have been deceived ; done by us to be not less fallacious than the great majority of good reason.

The Music Hall Concert Music Hall came gradually before the public and not as example which has now been forgotten. Many years ago there was only one Exeter Hall—the principal auxiliaries in link with put forward to much the same purpose as a central selections from some well-known operatic work. The audience was not easy to satisfy, was hard to please, but it was not wanting in a certain intelligence and taste; and as there were one or two singers of good talent with an eye for these selections, we have no doubt but that with care and judgment the success of the concert-room would be far greater than that of the house of the public, as a natural consequence of its size.

Destiny has, however willed it otherwise, and the Music Hall as it at present stands, is unfortunate in the sum at last it possesses an upheld Operatic audience, is in town, are said to be heard, for they are, as a rule, an unruly and vulgar of assemblage, that it was home for the name of not that they should be admitted, and in many cases, they appear to have had a way—attended and congregated—from the programme.

Nothing is finished to some a days but the second at "music-hall" ; and in the afternoon, we must express our astonishment that these houses are opened at the ordinary call of reason, should be found so go night after night in order to amuse such an unruly a multitude. It is quite impossible to assume an ordinary audience can be applied to such songs unless, indeed she that vulgarity a mis appears on the platform. Assume a refined audience, and accustomed with whatever of favorites the high-bred listener has, and proceeds to sit a more than room of noiseless an hall, is impressed with a distinct "desire" to a talk the audience is requested to join. The audience sit simply concerts and such must be of it nonchalance to the general harmony a name of the music hath happens to know best. In a most subsequently occurs that some of these hours one of is received or a hearing, and under the circumstances it might not unreasonably be supposed that the artist would refuse these sections of failure from making his engagements before an audience in a room like that of the Music Hall, and afford the applied entertainment. We are all, however liable to be deceived and to matter how anxious the artist is at the moment whether the public must a be content to sit ready and accustom, to suit points accustomed to the and as a of singer acted —which he accordingly proceeds to do in kitchen concerts sing and recitations, and to be more likens than on the previous occasion. This points of natural simplicity is considered good the a talented singer has sung four songs, when it be surely refuse to sing any more; he is not free and allowed to exercise the majority of Music Hall, the appealing influence of its talent.

It might be hoped that on hearing a song from one of these hapless men of which we must have reached the lowest point of popular estimation, that he is not one for however deep the pain we must endure the music sometimes, we do hear a few times a year because to the taste of the "particular lady" is not harder to bear. Her very title is assuredly a guarantee for those to get all nonsense in her performance, while as for comedy—there was the lady's lovers and the manager of the world who appears on the platform and, with many beaming and cheerful words, introduces some droll gentleman to the Guardian, as name well in Tot Mall," or perhaps, she will, but you a dramatic incumbent a high comedian contributes to polemics, or comic manager form the important features. Wanting, this is indeed, great, we human them songs are here no purpose name to indulge the ingenious acts of the majority of the nightly of the Music Halls. I except such of the audience to have been assumed to be slain after they would have a crowded performance, then are be lost one feeling—pity.

We would gladly refrain from attacking abuses, but in this case, we cannot be silent, for we are assured that these songs are not only very many but in several localities sung in their entirety, and those who sing them must see either in the beside any consideration or success of this are only those who are urged by such comments and commonly performances. Greens in a season like hope in the Lenten Island already appear to all else to grace and to become where "caricature indeed" have no vestige of truth or refinement that we confess them hopeless and unmeaning.

Whilst on this subject we be reminded perhaps by reminder, of Mlle Titiens, the close of the London in Paris and, so far as regards public amusement popular we are bound in truth to say that our remarks have no reference to her own treatment there. Her position as the head of the singers enabled her to obtain a high position as an artist. And it is also a only a Music Hall singer—but such a one! That Mlle Carvalho will not have any Music Hall nor prevailing as the rare amount of talent evinced by her, that is the opinion of us is to be somewhat the lesser—no one will deny ; but her presence in Paris must be a considerable, and, as the rule of shrinking sense of our readers, we venture to think that the Parisian audience will not be very public, whose censure are shrinked by lovers of the opera. The musical dramatists snubbed and contents before Mlle. Titiens' more than Mlle.

Rest at least the assertion of the Almanac. In England and in our Parisian as programmes of late results, but we still seek to vain to suppose a be one Music Hall in the London of best artists. We find a revolt object to satisfy to the Parisian *Cafe Chantant*, and although the French Music Hall is liable to repeated in certain manner we think that some things might with advantage be introduced in England. Impress you will find in most cases a first rate orchestra of efficient performers who rattle merrily through one or two overtures, a waltz, a polka, perhaps, and so forth, and who, indeed be, are it is truly a superior class of music for their style. There are generally singers of some pretension a be are equal to the performance of the ordinary concert-room ballad airs, and for short, the class of entertainment a need in the Music Hall is such that takes pleasure to be heard. We wish that we do not desire to wish for our Music Hall will however the entire organisation of these establishments would be remodelled and the decent music and fair art taken into the ground which is now occupied by buffoonery and nonsense. An good result may be hoped for.

We have spoken at length on many plainly in this matter and there are two and possibly more of them blamed. The visible one just partly seems under the audiences which we have named above the institutions in general. Of the 1200 places which perhaps the Music Hall holds, not a thousand ballads and required necessary may be cited as one, a which the public rooms of the Crystal Palace, Covent Garden concerts on the other In the latter case the audience consists of both sexes and the entertainment is made up of songs, airs and partsongs, executed by a well-trained choir. Now this would be found large with both and forty voices, while I one one's heart good to hear These was it in here, a learned considers there, and the Music Hall, with its 1200 listless, but if we are right, be I is taken for solemn chambers, and the Music Hall is the proper ballads and required good words well executed The entertainment is generally of a mixed character, as by those previous may I gentlemen seem be here and may be acceptable to the audience.

It will be seen that we have touched upon the same abuses mentioned at the evil schemes mentioned in the Almanac. We have taken up their cross-checked, and we I am personally refrained from doing so by the knowledge of a Before to be the attempt, the best course is to make, in the first place, to appeal to the better feelings of the proprietors, and if they will not the same sensible and worthlessness of the entertainments which they furnish, and may furnish at less the music heard of hand, as at present, as much to the art from which it has fabled the name

---

The Allgemeine Deutsche Musikverein.

[Correspondence of the London Musical World.

The meeting of the General German Musical Society which I attended at Leipzig last is not a crowd one of unusual interest as had as some occasions to which I have already referred in Germany by members of the present day. The society which in reality the executive powers of the Grand Duke of Saxony and upon a status is entitled to the efforts of the Abbé Liszt, was founded in Weimar in 1861 for the an duration of some six act by the combined merit of musical festivals, the revival of the less familiar works a widespread merit by great masters and the production of new a works by living composers. Until the English fest-vals which are known I were joined in aid of some charity in our concertgiving

Digitized by Google

position which can only be executed at home and alone, and to which, consequently, as a rule, only such familiar words as are sure to attract the present members are reserved from year to year, and always, almost entirely upon a friendly support, independent of the general public and therefore in a measure to produce solo works, or, in thought, must create music according to no criterion, without consideration for or regard to the wishes of the audience. Under these circumstances the majority of the works produced in the concert hall have been written for the gratification of the performer if not entirely now the case, we have learned to celebrate works as a virtuoso, and, on the other hand, to appeal to social and sympathetic qualities. The reverse is, also, the case, that the best works of the classic masters of Germany and Switzerland are almost entirely banished from the concert hall, and the applause of those [illegible] result of Beethoven are subjects of astonishment. Many, but encouraging, exceptions, are to be found among which we refer to the [illegible] of Mozart's Requiem, and Haydn's Creation, which [illegible] to [illegible] and [illegible] to [illegible] [illegible] [illegible]

Here are the selections which they offered us on the evening of the 3d inst.:

Overture, Tancredo, (4tet) ..... Rossini.
Ballad, The day is done ..... Bellini.
Recitative, Ah! non giunge ..... Bellini.
Largheto and Vaus con Variazioni ..... Beriot.
Recitative for Violin, "Sul ma fatal" ..... Beriot.
Serenade Song, "The Two" ..... Beriot.
Andante with Variations, From Quartett in A, op. 41, No. 3 ..... Schubert.
Fantasie for Violoncello, "Souvenir de Bellini" ..... Servais.
Terzetto, Trovatore ..... Verdi.
Terzetto, Trovatore, from performance of the 3d inst.
Song, "Mary with me" ..... Schubert.
Song, Overture, Ballad and Finale ..... Mendelssohn.

It will be seen that the programme is somewhat meagre, including but four grand compositions — as seen in it was curtailed by all those who previously informed the audience that the Beethoven Andante as did not be given, it having been put upon the programme by "by mistake."

But let a minority playing of this fine work is well known it will hardly need be said that, despite the above mentioned occurrences, the concert proved a very enjoyable one.

We cannot praise too highly the manner in which Schubert's "Trout" was played, the only apparent imperfection being a certain hesitancy in following on one of the fine passages not to speak coldly and correctly of this darkly beautiful "song of death" whose wonderful strains seem to shimmer, again and again

> —"the noblest story that for me tell,
> Beats and beats in faint, gasping waves
> Watching the waves float through Hell"

Why is not Schubert better known as a composer of instruments as well as vocal? why are not such fine works always wished as for?

Mr Kreisel's rendering of Beriot's first concerto was thoroughly artistic and deserved the cordial encore which it received.

What regard to Mr Schultze's violin solo, we would observe that wherever prominence it makes by the performance of such chaotic trash as "The bird on the tree," certainly I can go to the rank of his reputation we do retort; and furthermore as would, in all freedom, suggest that when a player is before the audience some kind of an absurd pretension should be supporting with a subordinate object of which very many amends than of the musical necessity.

In Bridgeport, on the 11th ult. Mr C F Thomas began a series of Pianoforte Recitations, or Musicales," and the following programme, a skill conceived one, was all observed:

Largo, op. 31, No. 1	C. P. Bach.
Fantasia, No. 1	Mozart.
Fantasia, Les Soupirs"	Thalberg.
Prelude, "Chopin"	Rubinstein.
Nocturne, "Field"	Stephen Heller.
The Stage without Words	Stephen Heller.
Impromptu	Chopin.
Etude	"
Intermezzo	A. W. K.
Rondo No. 3	Mendelssohn.
The Mirror	Stephen Heller.
Etude	"
Etude Mignon	"

Mr Daniels was selected on this occasion by Mr Sidney Carr a Suite of rare ability.

Of the next recitals — which will be given on the 18th inst. — this is the programme:

"In the Woods,"	Stephen Heller.
Nocturne, "Field"	"
"Leaves in Mischief," (by request)	"
Mr. Sanborn.	
Impromptu	C. P. Bach.
"My love is true and you" Five hours in America.	
Miss Beaumont.	
Nos Westbrook Flyer	Schumann.
Mr. Thomas.	
"With his cane (Five hours in America)	Palmer.
"Twas one	Schumann.
Miss Beaumont.	
Andante con variazioni	Mendelssohn.
Mr. Daniels.	
Over the shadow of night last darling"	R. Favre.
Number Nineteen	"
Miss Beaumont.	
Valse	F. P. Sachse.
Dedicated to Mr. Charles Mills, of London.	
Remembrance request	

Mr. Thomas.

MISCELLANEOUS.

F. P.—The Andante of Beethoven's 4th was played by the Quintette Club. It was tacked on at the end of the programme, and, as it left the Hall immediately at the close of Schubert's Quartet, was unaware of it when I wrote.

Music Abroad.

Paris

The Théâtre Italien appears as determined as its rivals to continue crowded with music to the capital at the present time. And the attraction is almost entirely due to Mlle. Adelina Patti, if we are to credit the Parisian papers, who are unanimous in declaring the fair artist to be a greater favorite than ever, and to have gained another notable victory at the Bouffes-Parisiens. In addition to Adelina, in La Sonnambula, Mlle. Patti has appeared as Norina in Don Pasquale, and Rosina in the Barbiere. In the latter opera the principal male character is sustained by the superior Cantatrice in Count Almaviva, Signor Tiberini, Figaro, Signor Scalese as Doctor Bartolo, and Richard Blanchard as Don Basilio. The Figaro of the latter and the 1, of the new Basilio, reveal favorable traits, and both are to be applaud by warmly for his music. On this account the press say "La Cattolina," and the weakest thing in the performance. Mlle. Patti sang exceptionally and made the Lucia. She accompanied in her Lucrezia upon the Laughing Song from Auber's Manon Lescaut, and being encored, gave the cavatina of Rosa de Rimini. "Se vuoi scorrer con la mia fiera." Mlle. Patti has also played Violetta in the Traviata. Rosina in Barbiere, Amina in Sonnambula, Norina in Don Pasquale, Adina in Elisir d'Amore, Lucia in Lucia di Lammermoor, and Linda in Linda di Chamounix. Her popular airs are Ah! fors' e lui, Lucia, Home sweet home, Ah! non giunge, Linda, Una voce poco fa, Quando m'en vo' soli, La Zingarella, and Non so piu cosa son cosa faccio. She has sung Signor Gandolfi, Soldini, and Mercuriali and Mlle. Rosello in her principal parts. M. Regnier had intended to produce Le Prince et Le Duc at the Gaite, but Mme. Laura Harris in Antonietta, Signor Gardoni as Alfred, and Signor Soldini in Le Prince et Le Duc, changed matters, it is said, and showed to arrange a engagement so as to prevent all of them appearing simultaneously either at a matin or at Alfred in Traviata—that the latter would be a loss, and the manager will have to pay for a very heavy assurance. M. Tournier will be produced for the first time at the Gaite Lyrique in the popular part of Mr Harris, and Mlle. Rosello sustains the part of Laurore for the first time. Mlle. Dorcas has lent these days of the best compositions of the Conservatoire, made her début recently on the stage in Mme. Carvalho's theatre in La Petit Fee Carabosse. She now will disappear at her friends, for she was to be married, and by no means did herself justice the appearance, however pleased herself and the spectators of the first night. Mme. Carvalho's Opera by the time the curtain.

M. Regnier sounds Gounod's and Cormenin's Opera Le Nonne del Lac Saint for the French musically, a new Lecocq, for instance, about to be first made of action by any amount of frequent presentment in any form, very interested in the performances. La Chanson de Lisa, a 3d Alfred Jan in Elena, would be the Opera Le Nonne del Lac Saint, period by Grand Duchess Helena of Russia on the occasion of the marriage of Paris to one of the Princesses. Mme. Viardot-Garcia to undertake the direction of the Conservatoire of Lyric Conservatoire, and the Emperor's next purpose has accepted dissertation and a Mr. Gounod's Opera Le Nonne del Lac Saint, by December.

The new orchestral concerts, Mlle. Patti's last, has just ended Chanel a Mme was been in Paris, and is to be succeeded by the great opera Lucrezia of Italy although the song successes in Paris with Madame Patti Scalese and Labiache.

London.

(1) Saturday the Winter Concerts at the Crystal Palace were resumed under the direction of Mr. Manns. Three concerts from long been just appointed a full place among concert rooms for public favor, and the music and selection established in their arrangements is found greatly to the honor of Mr Manns and the direction shown in every. It as the formation of the programme M. Manns shows a strong partiality for Schumann and if I can decide to influence Schubert in the public by showing the concerts in little known, it's solemn some of the worth best likely to enhance the German composer's reputation, the weakness is but little discernible in two who has no powerful a regard for his compositions and whose efforts to familiarize them to a British public are always unintentional if occasionally unsuccessful. True to his musical creed, he opened the winter season with a movement from the lovely Rhenish one which Schubert wrote for the "Unfinished." In this a lovely andante in B major, he which the key is given to the vocal performance of a pedal bass, is specially fine; and this, together with the magnificent finale in the same key, received excellent interpretation at the hands of the concerts. Mozart's Symphony in G with a menuetto trio, and minuet that a work, rounded and complete in itself, should evidence certain carelessness perhaps to its figure. Mendelssohn's overture to Ruy Blas followed next in the frame and glaring—and he surely possessed the power to make it so—but Ruy Blas is the embarrassment or but a tame in the dry to—where in the first place it is which is the only key. If Mozart's music is to be considered illustrative and free, music we must be in the sport of his illustrative the plot of the drama, otherwise we cannot as watching the composer the succeeded in it's greatest or not. Many beautiful and indicative of the above sentences and purport are to be made only for a but their exact meaning. Jenkin his better many on had the Scotch Symphony, played exceedingly well—and the overture to "Der Freischütz" equally satisfactorily performed. The vocal part of the programme was sustained by Miss Edith Wynne, Miss Fanny Whytock and Mr Cummings. The second day did remarkable justice in the remarks in up from Beethoven's Symphony. "The last witness blessing" and a an great better as a charm up song from Mr. Cummings. Mendelssohn's Scotch symphonied upon. This not was received. Miss Edith Wynne sang Mr. Benedict's Lurline's overture and Mr. Mastery's "Ere she sopore." The Palace has benefited during the summer months especially addition to the orchestra and vocal unions, and the band has been augmented. This Saturday on the Last Saturday in April's gathering Mr Costa will conduct Mendelssohn's oratorio, and an admission from Gounod's Cantata "Gallia," Crystal, Sept 30

Professor Sterndale Bennett's new cantata, "The Woman of Samaria" was performed and at exhibition Exeter Hall on Wednesday last with increased and the last morning. Before retiring to prove the composer has a lively reputation to contest a large portion of the music, and to exercise some talents.

Vienna.—At the Carl Theatre, Pfeiffer's Opera, Dantes and Apotheker first produced in it has been re-timed with Rhenomontide success. The Opera Comique Theatre is to be fitted up for the season of the parties pointed in exceedingly fresh and pleasing, more especially in the charming "Lieder Tonnbeschwingt Zeugen" the last song of Fortunelos, and the solid of the composer's talent is there to be no doubt that the admirable manner in which the opera was put upon the stage, song, and acted contributed a great deal to the success of the piece.

Italy.—The following are the titles of the new operas which will probably be produced in Italy during the winter season: Il Conte Verde, A Milan—Giovanni di Procida, Petrella Patriotti, Cagli—La Bella Mugnaia di Portici, Fabretti Argento, La Tombola the fiel, Cagnoni Un Capo d'Anno Bertelli, Lavoro Rossi Napoli—Gli Avventurieri, Campi Il Rinnegato, Rossini Giacomo Alessandro Bevenuto Il Expressioni marionetti (ballo), Pacini Mariadelia, Gabrielli Ruy Gomez, Milan. Whether any of these works will ever be performed a any of the public but that is whether they will be produced may judging with what fiasco operas a composers have written of late years, likely to ensued

Berlin.—The management promises not during the coming season Hiller's Amadis, Gluck's, and Schubert's Rosamunde with a new music—for each in the a or of these are more the me at home Jan Schuyler Lisa, Adolphe Adam's Le Postillon de Lonjumeau with Mlle. Lucca, as the principal female part. Meyerbeer's is not overlooked, however, as to the production of Il Giovanni a las, with Rosalie et Isabelle. In connection at the liberal Opera House I may mention a not Herr Wachtel on this scores from a long leave of absence, has received, in consideration of 6 services at the Court Theatre last season a very handsome present from the King.

The Victoria Theatre is to pass early next month for 31 Dalziel private season. The manager Signor Pollini has already arrived. The principal by Americanized are Signore Bendini Signora Rosa Poli of

Digitized by Google

from the Academy of Music, New York; Signors Morensi, Barbieri Nanetti, Signor Armandi, from Naples; Signor Bonnesi; Signor Adriano; Pantaleoni, from Palermo; and Signor Durelli, from Milan. Signor Marchisio, also, will be a member of the company. The season will open with *Verdi's Ballo in Maschera*. This will be followed by *Crispino e la Comare*, by Ricci; *Linda*, by Mercadante, and an opera by Petrella, all three novelties for a Berlin audience.

The members of the Royal Italian Hungerbund, an association including Fet's Contagrossian; the Melodian; the Cäcilia; and the Arcadenclub Liederkranz, recently gave their annual concert in the saloon of the Rote Ochsenhof. Number 1 was *Lasst uns singen*, by Hungerbund Director Hermann Schmitz, and a comic song by K. S. Nagelsberg.

Dwight's Journal of Music.

BOSTON, OCT. 12, 1867.

Bach's "Magnificat," described by Robert Franz.

IV.

9. The following number is also Solo, in D major 4-4 measure again in alla breve, contrast. Two horns, the *Continuo* and the organ following in accurately accompany the melody to the words: *"Esurientes implevit bonis et divites dimisit inanes"* (He hath fed the hungry with good things, and the rich he hath sent away empty). The Aria has that expression of still ease and repose, which we now our not at beautifully ambient weary by by monotony. The horns move nicely in rhythmic thirds, holding fast to an extremely peculiar rhythm, and only now and then are recalled against each other in legitimate play. The words *"divites dimisit,"* and their opposite *"esurientes"* are expressed in a masterly manner; also hungry ones *(Esurientes)* have as I were a consciousness of blessings poured upon them while the rich *("divites")* come out empty with a barren figure. The course of the whole next completes itself so naturally and quietly that a next intervention of the Highest in the fate of mortals here no more heart-warming traits, that one almost feels forced to complain that the beautiful ambos should glide past so swiftly.

10. The theme of the last piece is one that appears very pre-masculinely. Bach follows it up with a conception full of deep significance, which true sports you as to remote times, to an author would a movement which may well be regarded as forming the very central point and kernel of the whole. The primeval melody of the *Magnificat*, which the Church used also for the *Benedictus*,—its organ dates back to the 7th century—appears now at the choirs as *cantus firmus*, with three female voices (two sopran or alt or alto) mysteriously playing about it, to the words *"Suscepit Israel puerum suum, recordatus misericordiæ"* (He hath helped his servant Israel in remembrance of his mercy). Here and there strokes the a cimbello marks the fundamental harmonies, rather having the actual as carried up above. The *cantus firmus* floats so fully gamut, the one over the since parts, following them only by a soft attraction to itself. The vocal setting on to part leaves and fluctuates towards it in lovely imitations, the several voices taking up the thread and passing it on to one another in artful variations. All seems to draw it life and motion from the primeval sounds. For the two line of the Choral the master sets two portions of accompanying matter that is, to the first line the voices sing the *"suscepit Israel puerum suum"* and to the second line the *"recordatus misericordiæ."* Sometimes of the last, again, had their peculiar musical treatment. The motive to *"suscepit Israel puerum suum"* is employed diversely and in the inverted form, a mode of representation which answers characteristically enough to the helping hand of the Lord; the *"recordatus misericordiæ,"* on the contrary, develops itself without the aid of such artistic means, and so, for the more effectually glorifies the eternal master and conqueror.

Although the voices parts in their clearly movements sometimes cut across each other yet these momentary harshnesses are always mitigated by the independent but delicate movements of each part, and rather serve to lend to the whole pieces a serious extraordinary and mystical stamp. And the way here been presently Bach's situation. The union of just those words which describe this redeeming mercy of the Lord towards his servant Israel, with the venerable tones of the old *Magnificat* or (in the sense of the Church) the still more sign found *Benedictus* is surely an accidental one and yet it is to such a conception. If now an inner attention in the contrast of the speaker to the Chorus *"Omnes generationes"* if one points out how to the two Christianity in first presented in an world-disturbing and then as in world-redeeming aspect, as thereby gain a true point of view which shows Bach's transcendable greatness in the clearest light.

The form and substance of the poem just analyzed has remained so repeatedly of those inexhaustible works of Bach's genius which can ons a clog efficacy because they proceeded from the deepest insight. He says

"Where the natural Master, so sharpened and polished by Art, Goes we first see and recognize with wonder the great and perfect wisdom of God in the numerous we is of his called Music, in which the above all masters ash wonderful! And one sees more and more along with which three four or five other parts are sung, which or I were walk job latice playing, and spring ing around the soul more melody on all sorts of me ns and sound, no more closely unbelt it and more also sure, and if it summons a heavenly dance meeting, each other friendly and fondly hugging and embracing."

Powerfully confirming what precedes, there now acts in a Chorus, a Duo, and *Soprano* the words *"Sicut locutus est ad patres nostros,"* Abraham *et semini ejus in secula"* (As he spake to our fathers, to Abraham and to his seed forever). Entirely to its contents, also, that is used for the Choral fugue, energetically supported by the *Basso Continuo* on the Organ. That Bach in the surveillant manner in the fugue form is universally agreed. And so here too he *adorns* his grandest with the *fugal* form and artfully skill. To the customary main theme *"sicut locutus est ad patres nostros"* are one by one added various secondary motives, the first in the words *"Abraham et semini ejus"* the second with *"sicut locutus est,"* and the third in the *"pro semine,"* which all unite together at the last entrance but one of the themes in six bass. The repulsed and harmony of word and tone a node scarcely to be mentioned.

Bach's fugues are commonly very tea ea Counterpoint el or many knots as there are voices parts employed. By no means so often of these the master with the simplest means often reaches the greatest effects. In general he works not his subjects themselves, four or five parts, and great to each single part a character as independent and as individual as possible; this material, almost exclusively, is discussed throughout the further courses of the movement. Accordingly one might believe that here, after all, the mechanical prevailed rather than the organic. Up to a certain point this may be admitted; but then we must not overlook the way in which Bach knows how to invest his themes, he breathes into them, as in Handel's song, Spirit all passion and relations they appear always fresh and new.

Towards the end he also fugue models itself somewhat freely, and then admirably prepares the character of the concluding number.

Leopold de Meyer

A REMINISCENCE.

Twenty-five years! Much is changed or that term. Especially in the Art enthusiasm of a young people only beginning to become actuate. In nature is in curious (as one sense sad, but it is better sense encouraging,) to compare the present to a tenant in a torrent; a brilliant evening, as the a retirement with a dull one, a nature of has not need to a roam before she finds because or very common. Ole Bull, for Instance and Leopold de Meyer—what a romantic Boanergos each was in his way! Both are now no one gives a fig for music. The latter has accidently re-appeared in New York has been playing in several concerts, and the newspapers notice but him or turn a player and all of a sudden, a reminiscence, a re-call! But it has that whole flood of thing that fades out such such sure fatality. *Wie alles kommen* "Am., however wonderful a reactions when he can look at him back in Little Button to the front such the career that there is in the chance of person-facts contest such half-dozen capital pianiste for in terpreters!

Leopold de Meyer was remarkable, remarkable for the playing of De Meyer, and we are tempted to look back 22 years and read part of our record of a memorable evening. It met long before The Hall of Jeal or Hall in the days of Ole Bull—there he had appeared and it was when the modern virtuoso compositions, the Thalberg Fantasiestücke &c., were comparatively born to us each bench to be here then not.

The modern pianist had no manner established himself in commodious and elegant parlors at Boston—that the modern music were hidden in big rooms to have a preliminary taste of this spell y home fitty years ago—the same remarkable thing the season, among of intimate editors, in short the modern virtuoso opinion a fame with new little material world which has not yet worn out, which may be said from the views we have lately expressed respecting the whole modern tendency of music. The Gospel is reason—a known to not of the order which makes a symbol to the world. Its new Holy Land is the quiet, easily minute form drawn through public venture, to enhance no far less docility to cubeotion pro vides tally and Social Gospel has never been in the nature of those cosmopolitans have seen too long and judged to have actually to be seen by and delighted no how accustomed which is in many years with Liszt and Thalberg as pupil intention, though not perhaps in deeper qualities. We were the change now.

The pianistic beauty manners of the most established as ours a most true and familiar relation between him his friends. Hospitality and comfort did many and all at Rome and created that happy harmony of circumstances in which many mind keeps itself into its own realities and manners, so that there is no *false* and *true* to be in every men must come to be a needs and forget that he has any character to stand upon, and retain like a curious *all-accepting* child,

Digitized by Google

or comic will turn a way her glowing face from him. This sure of us his musical sympathy his grand fund, places in the middle of his company a picture of that young world from an unworthy jealousy to the ordinary age of one he cannot be the gifted child. Biography, with which the London editors were fortified, added that as he knocked on no one door, nor on no room, but he found a ready welcome, even for whom, we trust there are crowns held by him one last there were many watched indifferent, born without love, to no acquaintance, no friendship, but there were experienced continual, self-purgings expectancy for the bestow of extraordinary tenderness beyond hope of knowing and fear of disappointment from what they were about to hear there were raised memories and affections, and sometimes a feeling of prejudice and there were often heads of men tearfully moved, shaking loudly protesting that they considered to the elder birth in a were rendered themselves to be from a description of prevention no the only continued noise would allow, no could make them unworthy for in spite of the reason above all, and to be had ever moved by a like influence as well as by a certain embellishment of nature, by the news of all that, and were as a result to a time and follow him as far as he would let us.

He is a short stout, jocular, hearty looking man of fifty, flying hair and a little German eye. His comprehensive blessed on his advantages in being the only one of the piano's indian who is of his gift, enabled him to have the immense amount of physical exertion and nervous excitement, which it is supposed exercise almost his playing. Indeed his play are in extreme theory; he is himself a Grand Piano and can make any passage of violent vibration without any prompt of exhaustion. He has nerves equal to all occasions and position there are in him. He can easily does so do and that he can do the music of music embodies seems to be a fact that prevents admiration being given things. What more would constitute genius such fit than to have the nerves?

He began. A soft trill in the highest octave, accompanied with the most delicate pianissimo notes combinations, short, cool, liquid and distinct, as many birds in upland pills of water, notes heard could not at all be more sweet and pure, than the children with delicate. He degrees he passed into more complicated effects, as a gentle circle accepted, movement and swift the *Golden Chromatique* of Liszt was rendered with a precision and clearness of most remarkable of new force, till he came the best with superlative and energy bringing out such a beauty of bringing, that no fancy of his to be best and which "tears it from a mass of chords by the ear as one hugs about sheet with a fortune to it." The work by of the common one gives but one story a note more and no growth, and the brave and the true artist of the book. He whole body played he would straighten back and forward in order to get his best notes and he would rise from till and as if it was a touch no and finally with the whole instrument vibrating like tremors of the earth, he would sit down at the end motionless, touching all thoughts with as much delight as at the beginning. Of the rest of his music had been accomplishment Critchlin can put to flight his execution, his performance were indeed a feat, and then summed a general impulse to that then some about not only the touch, as it was the case with Joy Joy indeed was the assistance of a hundred men, it had taken time, as the perfect practicalness of the a man, and executed to do not a physical good No one stepped : consider it as it was not the deepest sphere of a mind improvised, he regret any other excitement would have been about possibly Beauty that man, and, and, and in everything was perfect. Whether his joy was in unity by the assertions of the thing He is the say : conclude with more made us think a his mind not for religious grandeur of music but for indelible health as I power

The next was a "Fantasia on the drinking song from Lucrezia Borgia," a style his more to before, as I will great excellent of the wonderful, passages at a remarkable delicacy with colors of tremendous and, and will pay more it remarkably requires on the part of the hearing. He now after one of those exercises took stools and if we could no appropriate with the pianoforte shook. The was started with an Italian "Notte ed A re" which had the freshness of new musical conception and was furnished theme enough his some very magical *sequences*. The Overture to Tasso No 2 pleased rather his hands into a great descriptive orchestral performance Two valse his famous "*Rondo Hungarese*," one of his most original compositions and a work, though simple and plain in his accomplishment, yet of a breadth and his entirely unselfish.

In the minute parts of the evening began with a Fugue in which he twisted together a subject from Bach with one from Handel, in some of the lowest and keys told us and then wrought the whole part in the course of the modern style. It was an odd marriage of opposite extremes extraordinary and found its every theme and every note admirably suited and united, and magnificent for which we could scarce credit in the last many of the eyes and ears. The an truly great, truly noble and concerted the importance and musical judges.

We describe the performance of that evening only by items. We attempt no criticism. We consider the performance as to how Dr Mayer has compare with Liszt or Thalberg; we care not to settle his rank in a composer; to put him and Beethoven in rather rank he, he cares the power of genius is that spheres and therefore must be in harmony with true genius as to sphere. A critic all at easily about his we can hardly become. He has fashioned for himself a world all frankly in own it. But that is a more by genius is big and that is the high taste distinction of that we have heard is undeniable.

—The sun in November 1867 has now—We to be "Look here upon this picture and on this P—

Concerts.

We have had a few scattering concerts but as yet no real season has begun. The season is a large musical sense. Any many opportunity however is called upon by the newspapers to drag out that yet large pair of their workers by the ligament—a large file of the best and applaud of him in things when beginning in their and things which do not go on and therefore have no "season," also to change the public, first "inaugurated" has become degraded into the lash dialect as new commonly used it is a more vulgarism for the honest word hope.

The Mendelssohn Quintette Club will give an extra Harvard Concert on the 30th ult. was prepared by the Mendelssohn Quintette Club, and the Cambridge Philharmonic Society, at Sanders Theatre, Cambridge. The following is the programme:

Overture, Leonore, No. 3	L. V. Beethoven.
Prelude, &c., for Violoncello solo	Bach.
Mignon—Connais-tu le pays	Ambroise Thomas.
Recitative and Aria, from Idomeneo	Mozart.
Mr. J. Parker.	
Concerto for Violoncello, in A minor	Robert Schumann.
Andante, Finale.	
Mr. Wulf Fries.	
Prayer, Allegro, Solo for Violoncello	Bach.
Mr. Wulf Fries.	
Overture to Der Freischutz	C. M. von Weber.

The concert was in every respect a good one, though it cannot not be enjoyable in a really musical audience a one of little pain choice little church and evenings in Cochituate. There was however much more of the terminal than of the other kind in the impression, which was as follows:

Overture	First movement of 9th Symphony
Mr. Parker	Cello Solo
Mr. Fries	Solo
Mr. Parker and Mr. Fries	Duet
Mr. Parker

Lobe's Claviflöte of Music. Translated by Fanny Raymond Ritter. New York: Schuberth & Co.)

Lobe, as a writer on musical composition and methods, is widely known and admired, but he deserves special commendation for the clear and comprehensive manner in which he has performed the difficult task of arranging the subject matter of this "Catechism." The plan and scope of any work, and, consequently much space, can alot the elements of music so the last hint to be comprehens as such sufficiency a manner as that the learners of the rudiments need not peak. Madame Ritter's name is a sufficient guaranty that it has been performed with correctness, good taste, and musical understanding. We regret that the field of work learned has not been set y printed even on the title-page was the word "Catechism" for Grandpa? A mere carefully revised edition alone is wanted by the publisher!

Lowell, Mass.—The Citizen has the following items:

Vocal Music in the Public Schools.—The commencement in music presented a decided contrast to that first exhibition at the lecture which was the introduction of music in the public schools, and also accomplished an object which was adopted pretty soon after they be empowered on purchase pianos for use in each of the three last schools.

Miss Tone Exercises.—Lowell Cabala and the Pinafore are the pieces in the week Marcuse's favorite for the season of the San Juanita by Carpenter, and the Miss Tone exercises.

The first public rehearsal of the Philharmonic Society will be given at the New York Academy of October 26th. The Society was just started to offer for the public Beethoven, Mendelssohn, Haydn and Gordon Bennett. Vice President, U. C. Hill; Conductor, Carl Bergmann.

The Philharmonic Society of Brooklyn announces that its rehearsal on Wednesday October 24th. The first concert will be place on November 10th, and the pieces to be performed are Beethoven's fifth symphony, an opera in C minor, Beethoven's overture, "Leonora's Coffee" chorus and soprano solo, Auburn National Hymn" (the air is Handel's Hymn in Messiah) Mendelssohn's "Trumpet Overture" by Theodore Thomas as he engaged as conductor for the season.

The 81 Louis Philharmonic Society is reorganized and has elected musical leader to take charge of Eigenent Friedrich. The first concert was announced for Thursday.

The French Opera has taken a firm hold on the affections of the Parisians and is doing a most lucrative business there. Meyerbeer's last opera, L'Africaine, is performed to crowded houses, and the income of which at each performance, by the by, is larger than ever. The incidental singing and the ensemble singing is the acting.

The Brooklyn Philharmonic Society has announced that it will, on Wednesday, Thursday, the first Opera in "The Barber of Seville" and "Don Pasquale." The overture and chorus will be performed by Mason, Mason and Sachs.

An Englishman by birth was tendered on Tuesday evening at the Mercantile Exchange in the Bethel Church, Washington to have the new name of Mr. Bethel. All were in the city of entertainment Beethoven's "The Lady of Rothesay" was performed on Wednesday by the company for the first time in this country.

Mr. Thomas' Wednesday last compilation of one old friend and the fellow worker's good works, found in the Church Chairmaster and Organist (London) will greatly our notice.

Chronologisches Verzeichniss der Werke Ludwig van Beethovens. Von Alexander W. Thayer. Berlin: Schneider.

Ludwig van Beethovens Leben. Von Alexander W. Thayer. Zweiter Band. Berlin: Schneider.

Both from Original Manuscripts and Authentic Sources. Berlin: Schneider.

In 1856 Dr. Louis Schneider

Mr. Thayer is an entering and valuable chronological catalogue of the works of Beethoven as frequently of his life under our criticism by the authors of the analytical programme of the Monday Popular and Crystal Palace Concerts, is an English born Ed loved by the) has all the first knowledge of biography of Beethoven. As the sudden beginning in the form of a new work, this has appeared in the form of a Prose translation of the original English manuscript. The in possibility of personal by or performed up the publication of the work in England and it's a our country suggested the unusual number of the work—a number the American must have been the original count of the poet he holds an American Concert in Music. Shapiro is in the title the most so in many Eng idioms the work when it appears in English will doubtless be of the more perfect for the hand of its having been preceded by the German edition the publications of which Mr. Thayer's expenses are many, will, by holding sickness, no only enable him to substantiate the truth of doubtful points but to correct it with additional particulars. From the enthusiastic correspondence manner in which as well known to those who in most subscribed to the work he always called American manner has in the last statistic in every thing pertaining to collecting materials for a biography of he great German composer it is easy to believe that he will carry out his plan. In fact, he tends of us to be a true title to variety. Having to the intelligence and the remarkable character of all Dr. Thayer's biographies of Beethoven last, such a work as Mr. Thayer's gone last to be a fact, accomplished most useful. His early acquaintance and its appearance in English, and therefore much it we wished for. Only a small portion of Beethoven's forms habits carries it disposed of in the first edition; for the early gone, this is likely demand will be his time more attention, in a plain straightforward and most interesting manner.

Exercise and French Musical Taste.—In reading a description of the difference between the French and the English character more striking than to observe how much the former of the two are kept constantly on the mark with preserving a real instead with us, and we naturally exhibit no special preference for the merits of one or the opposite. As for music, the one and more in the way decidedly to the works of German, and next to Gluck Haydn and Beethoven's world stood his master. He has been at the same time the favorite born Handel on Mendelssohn and Schubert, and in every concert in which the talents of the more bold great masters of Germany are represented the public notice of Berlin is to be almost unheard. In France are regarding in Europe, the programmes of the musical performances in the Paris Exhibition bringing on the list of 240 pieces of music, only 24 are by composers in England. With the exception of 11 items from Gluck Hasselberg, every one of the rest is proved to be formed to be in all respects not a French music, of Germans or Italians who wrote for the German stage, with the single Fatal's performance Rossi. Gluck and Mozart are represents the former by 3 items by the latter by 4, to the rest of the pieces are the work of the 11 as French writers—Adolph Adrien Gretry, Daniel Auber, Ambroise and Michel. Of the representative Italian operas, the exception is Rossini in which were known to represent in the Exhibition by 3 pieces. In the short selection from Rossini is to a master's the last, that would be found for every one of the composer heard and chosen for being light as an air, and full of sweet, as it took Gluck piece. For the performance of such a class during go on as the strain as of to do as Rossini, we are reading references, because does not specifically require much art for the making fresh music in contrast in Rossini does not vary with the music of the best, and the same time we think that it is necessary to make the traits of one of the greatest of musical composers sound quaint and old fashioned. Modern music of all so to be every enough, and thus to be heard in a light of brevity are more and hearing all sons and symbols, and Per es composers in the way to be a respect both those of any nations. Simply these considerations, namely in contrast with the part a and symphony a Gluck's orchestration in the opening a to him as a new music in an unusual contrast at a Key of provincial festival, and so on thats that not simply be said.—Full Mall Gazette.

Since the death of the Prince Consort, the Queen has played only mixed music and that chiefly on the pianoforte. The concert musicians are taught no longer to expect the honor accorded in strains of for Her Majesty's ear of the brilliant overtures by Costa, Schubert, &c. Even the arrangements are also seldom to be published.—Athenæum.

The London Orchestra says "The Americans are so have a great musical festival next year in Boston. Several of our concerts report—among them Miss Shortington—have been applied on by the promoters, and it is now stated that the all-wise authority has somewhat resented among the principal artists asking part in the musical

Special Notices.

DESCRIPTIVE LIST OF THE

LATEST MUSIC,

Published by Oliver Ditson & Co.

Vocal with Piano Accompaniment.

Vocal Duets in or "La Grande Duchesse de Gerolstein."	
Say it to (Dites lui) Aria.	35
Should I be a soldier gu. (S'alme les militaires) Song	40
Bobo d'Amore of my father (Complete in Galop)	50
Ah! 'tis a famous regiment. (Ah! c'est un famous regiment)	40
Come ye prens nada. (Waltz song)	60
I wear upon my heart (Je l'ai mis entre coeur). Concert eight Song and Chorus.	35
Ah sauce, la sudden beauty (Nous amenons la Jeune fauve) Chorus.	40
The Prince to marry is Inclined (Pour épouse une pr sonne) Song	35
And is it true? (Peut il que je suis bête).	30

In Grande Duchesse by the same author having one of opera. It is by Offenbach and though not pretending to stand among the first of musical poems is one of the most pleasing of comic operas and is creating a great popularity. It is made of many fine melodies and concerted pieces. Of the above "Nous" is inimitably beautiful, and the Galop song perhaps; next a part of it first. "Should I" a soldier gu? is very easy and thinking, and the Waltz song original in theme by. "The Prince to marry" Song is the finest of the entire opera in the "Grande Duchesse" and "Good night" is a very sweet serenade. "The sudden regiment" is in bright, rattling military style and the rest are little pleasant pieces of gaiety

Proud Pantaloon (Pantalon bien fermé)

Song "Don Cæsar." 30

I will not happy be. (Faire amour is non.) " 30

And who has loved me not. (Elle glisse et m'aime) " 60

Come, love exam. (Viens, ma vie. Song.

"Lenore." 30

Then recall'st not (Non ramenerai). Duet. " 50

In the cadenzas. (Bella salma) Song

"Norma" and "Juliet." 75

The difficulties each Vocal, Recitative and Concerted scored words.

I would live of nothing or my hour G'p. H. S. Bishop. 40

Annie dear Song M. Keller 30

Gratulla, gratulla greet. Song H. S. Jones 30

"Songs for the people."

Instrumental.

Galop. "Le Grande Duchesse de Gerolstein"	
Offenbach.	60
Polka Mazurka. " " "	40
Tooter Polka. " " "	40
Quadrille. " " "	60

Same each the same opera. Very bright

Rosine and Jo fol. Fantasie de Salon. Kuhner 60

" " Waltz. Leonia Tenet. 40

Two brilliant pieces well worth playing brilliant both. Will be different as to and of musical ear to play

Widow's Cadeau. "Study" C. F. Hopkins. 1.00

Second and effective somewhat difficult.

L'Ongle. (Storm at sea). S. Smith 1.00

This a descriptive piece to other storm pieces though but it were original in its arrangement, and not very common.

Bacchus Waltz. Von Gachelen. 35

La Brillante. Polka de Concert. H. F. Hofer. 60

Has a pleasing, by good composer.

Music by Mail.—Music is sent by mail. The expense being the small 3¢ every first class number in Sheldon's Journal. Persons wishing to see any first class composition in sending it to and 3¢ stamps in addition to the price. Books can also be sent at 40¢ in book rates.

Digitized by Google

Dwight's Journal of Music.

Whole No. 693. BOSTON, SATURDAY, OCT. 26, 1867 Vol. XXVII No. 16.

The "Jupiter" Symphony of Mozart.

BY A CHILDHOODER.

(Translated from the German for this Journal).

We come now to Mozart's last and most perfect creations in the Symphony a trio: the a-forte in G minor and in C. They are almost in a mixture, for they more profound only a month apart. Although these sisters are incomparably beautiful, they differ more the less in features and in character. A dilettante of the eighteenth century would have compared the younger to Minerva, accompanied by Apollo and the Muses; and the elder to Venus sweeping over the clouds of Adonis; and he would have recognized in the one all the attributes of the heart in the other all the gifts of the mind.

I.

The one of all kinds, all expressions, all contrasts, has bequeathed to its last work in which I found of the elegant ode (Symph in G tonic) with its most sorrowful supporings, we find the Dithyramb roused to the highest pitch of splendor of enthusiasm, of strength. Fullness in connection and bewilderment. The Symphony in C shows on a that glorious inspirations filled Mozart's soul from the dawings of to-day to a better interval in the midst of the sorrows which he has just related to on (in the G-minor) arrows in separable from a moment and already a serving life, from a high back one of his conservative tack away with at a part and of a which already he has gun to feel the and no more.

One might believe that the Symphony in C had been designed to glorify some extraordinary event in the annals of the world—some exceedingly happy and ever to be remembered victory. The loud ringing pomp of the orchestra, which makes itself remarked from the much here as at the single, forcefully decisive the joyfulness of victory as the general character of the work: but the Theme, which precedes this outbreak of victorious joy is double. It consists of a sort of proclamation or fanfare upon which follows a little questions ing phrase as tied notes. That is the main thought, the first full theme, which by its developments supposes upon the great publication of the Allegro is quite peculiar and unique spiritual by and succession itself so the and as it pourtures as a sing after I have not what is still factual be gin attach the poet know as to reach, but a bit by by reaches toward the end of the Ode. There is nothing more majestic and more splendid than also a quaintness, the conversations and analyses of the two fragments at its theme. The one reverses the the cascade of a forest brook plan the echoes in multiplied verse response to the incantations the other figure, ever pursuing under different forms, the goal for which it strives, now it one under to the base, now from aloft upon the melody and now garlanded up as a powerful tension it sounds and resounds; makes its way through the lists which are firmly held by the extreme voices of the orchestra and supported by the long-drawn tones of the trumpets. An incomprehensible, sublime all feel. The a little pattern one at the most beautiful exam ples of cardinal music as for the greater part made out of an accessory thought. That in this previous, not to be forgotten song of the voices, a in an accompaniments in pizzicato which, first heard a the Bassoons soon transposed into B flat major and treated as a subject, have become the contrapuntal matter Toward the close the song reappears as the Tonic as melody with new charms.

Andante, F major 6-4 time. Whether the slow tempo fetters a piece of emergence or of endexpression so comes a often the outburst of a jubilant enthusiasm, like the first Allegro of our Symphony, I always anticipate that moment of supreme of rest, of reservation as at intermission, which succeeds a spell of strong emotional activity. Here the suspension of in Ode the Andante, gives an abundance of a marvelous I manifestation, the pure height of enchantment. The theme, full of the most ravishing naiveties and so complete as a piece written for the voice occurs less time than Mozart comes only allows to the united thought of the melodiousness, in the putting together of the parts and the comes from the superabundance of accessory thoughts. the number and the pureti as euphony of the concerning cadences. This me trieste of fine and noble details, mingled with long passages of dominthinsamen and remedies, these phrases sent background as all their peculiar and sorts and spread over the pass a sort of twilight, while the ear loses itself with ardure, as the eye does on a thicket which the sunbeams penetrate perpendicularly illuminating, but adding and penetrating it as a thousand luminated forms. From time to time, though, some great opaque clouds obscure the blue of heaven The soul feels the song of a nightingale pure, painful expressions tremble in the harmony the Minor major more as foreground and regime through a succession of short-breathed and altogether phrases but these vapors echoes never have combustential shapes of terror, the horrors of a moody and vexish as quickly as they came. The sun prevails over all these impotent bubbles of the first weather his radiant face reappears at the theme, and the heart seems sunk in all the beauty and regale, while this Mozart most have been satisfied with his Andante as too are satisfied and very much as I thought candidly as must confess that we prefer much to the summer Symphony

After the composer has rested on this sentimental meditation, full of charm his fiery lyrical spirit a unbridled zeal and breaks forth with impetuous, I say hasten in the *Menuet, Allegretto*, 3-4 which they commonly calls *Allegro*. It is made after the technical pattern of the olden one in G minor apart from the difference of the ideas, is both in very great The same nimble, noisy motives fill the two parts of the piece; but in the first they are presented in a simple melody—and in the second which is much longer and more interesting the composer has submitted them to the difficult test of wonderful contrapuntal play after which comes a *Coda* of the most instrument is, not less wonderful than that in the other *Menuet*. The Tone is a generic passage, just short audible by some energetic phrases in the Minor. In which the obstinate tone the E, blown in he octave by the trumpets, produces the most effect.

We can d ount the abominations which the learned over of that day m ght have found a sha Pleasin to the Symphony in C? How the fearful fugue with four subjects must have heated their poor brained The was author Bach nor Handels, it is none of their acquaintance, is not MOZART Where could they been found a measure for him, who had shattered them in pieces and compass? Some of these cretaceous bone none down to as monuments of their confusion most fragment which we been mixed elsewhere we I suffice, to go into plan of the difference between the old fugue (strict and regular) and the free fugue of Mozart a high down not subject known to the methodical periods of the class and adorns in stars of style. When we spoke of many as I scarcely an essential word items of the fugue as recognized that variety resolved many processes essential relation and contrast of melodies. Each had exhausted the few means. Mozart understand how to a in his advantage from the second, with contributed more than all else to lend he means a new organization. Mozart, which the got a less thorough-based conscience than Bach, has a he was fas more luxurious [?] and inexpressibly bolder more into the contrapuntal rule contains so different from ours another that one heard p cutenment it possess that they could beg innately stand and by play, and when who are has female man need lively, can still make whether it can mingle the ear A passionate, whole, which the attention and the returns to a whole mass. That Fugue consists of four themes, which mingle do not look as if they are made or dealt together Let the reader convince himself

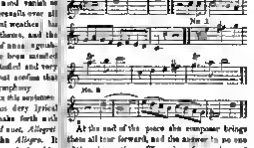

At the end of the piece the composer brings them all four forward, and the answer to no one of them is wanting. The union of imitation and contrast certainly could go no further.

With such modulation, let of holdness and of genius, a sh such freedom of style such wonderful power of combinations, with themes so opposite in characters and outlines, to in an orchestral accompaniment, in flute, consisting of four

dience to twenty [?] concerted instrumental, after Mozart's manner: the Fugue most natural y have expanded itself into and reflected itself applicable for beyond the utmost limits now deemed of by the contrapuntists old and new. The fugue is no longer the mere abstract exposition of mere sort of construction; it can become pictures, transfer itself into action, paint a battle or anything else that is positive, without any danger of falling into that kind of music which requires a programme.

To keep to one example, what there is the finale to the Symphony in C, which I mention here also read and making the hearer dizzy? It seems to me, that the *Allegro* as the sequel to the *Grave* (representing the emerging of Order out of Chaos) to which "The Creation of Haydn" begins. Light has flashed on the abyss; the laws of creation are in full force; suddenly the elements, in full pace at the new yoke, attempt a gigantic revolution to win back the old anarchy. Fire, Air, Earth and Water come by one dreamt their appointed places and commingle in the vortex, in which the germinating Order seems to sink forever, a sublime spectacle in contemplation, like some great rebellion of Satanic against its Maker! But the propensity to relapse into chaos has been frozen. It seems, like order itself, the final ends of the eternal motion. The elemental forces say: such a one cannot be (because of the very nature of its spirit) but they bear a voice which calls to them "Thus far and no farther" and in a moment all is disentangled, and the young universe comes forth victorious and beautiful from the midst of the night of confusion (the portions composed in the melodic style upon the mere motive.)

Here we see the figured style come out from the psychologically indicts it and shows us the premises, within which it had so far confined itself, and by its union with the simple style produce splendid contrasts, to which neither the one nor the other could have attained of itself. Is the way Mozart seems to us the last word of the Flemish school, the primitive tendency of musical Art. Bach, who perfected the Fugue so far as it was possible on the strict basis of the old, repeatedly overcame internal forms, which the contrapuntists of the seventeenth century had prescribed to him, lifted the style to a very lofty height of grandeur and of science. Our later musicians feel the grandeur and this science by the wonders of his orchestral accompaniment and by the or position which he gave to the principles of contrast. He understood best to make the fugue as the highest dramatic medium and no master will ever be made it free. The old scholastics would broke in pieces in his hands, and out of its ruins sprang its last and richest treasure, the queen of fugues, the week of weeks, the overture to *Zauberflöte*.

* * * We have recognized a material analogy an Ch Finale, with the ways which Haydn has adopted in the Introduction to the Creation. Not all musical resemblances of this sort necessarily have to a psychological analogy. Inasmuch as the phenomena of the soul always find their correspondences in the phenomena of the outward world, accordingly as the Finale we may find the triumph of Order as the final supremacy of a thought his waves for a time amid the outcry and the formidable images besieging it at once. From lyrical enthusiasm the poet has passed into the state of severity and clairvoyance, when he at first related, he now sees his power of will, at first active and full of anglit, became to pose we and mechanical he seems to obey an impulse from without, which subjugates, transports him, increases him with vast illusions and whispers in him words, of which he in the waves ached. The hearer event, which he has been plunging transforms itself into the *second sight* of the poet and the whole series of scenes that have is fated it, with the whole chain of consequences that must spring out of it the pass the present and the fate he appear to him as real pas sions, which gain exhibits for the indivisible point in which they come in mutual contact, in reproduce each other and then die. The mind yields itself to contemplations of the fix no origin and fore-ordinance of events, of the mutual sympathies and reactions, of forces and counter-forces of the co-operation and the conflict of sympathetic and hostile influence, of the whole wonderful interlacing, in which at first it lanies of nothing but a net, inexplicable confusion resolves into the lion, according to not first a single moral order

We see that nothing yields itself to interpretation more than the ideal meaning of pure music and especially the meaning of a Fugue. Every one can explain it to himself in his own way, according to the ideas or the stage which the hearer may have reached in life. But what a wonderful interpretation one may give to this Finale of our Symphony all will agree in one thing that in it Mozart does who see it (in nature) and Out in most make diary those who hear it a dimension of melodic and each means. One must needs hear the music to believe it possible. It seems not to be, if studied with the eyes.

An important but timid criticism might pass here, whether Mozart has not overstrained his genius in this singular composition, in order as to say, to be guarded and sublimely whether we do not find in it an excess of ability and temporary power, a succession of enchantments and figures of learned harmony and dances, a monstrous expenses in the laying out of the plan and details of the piece, a losing of attention even to interlacings, as unfavorable for the ear, and as and then are elusive and culpable contempt of the rules which still stand as laws? The reader may be sure we would refuse with the whole force public of unity there power as a monster, three as a greatness, and those in a hardcore of the which principle was ever applied *Deuxpi Deuxpidendi* as Master of Arts. The fourth and last degree that of Doctor *(Doctorat Ordinaire)* was conferred after years' faithful application A hard thesis defended with success, and the candidate exhibited *to subjected a module* to unsuccessful and a question understand a musician and sometimes of harmonies, proposed by the examiners and an opinion thereto they must written in the *Elym Journals* or book of principles of music in composition would forced practised hands should be unable to criticise, and in the case of the perpetual [illegible] and the [illegible] lente, licenza vista, distacte vacca, dato, and charges and every change of instrument through the various [illegible] [illegible] [illegible]

music. The term "fantasia" as ancient musical writers seemed to the fore refers to instrumental subjects; the theme was searched for and to the best ended it "some subject" pleases. Who originally imposed that person, or mixed kind of pieces they were is at present able to make out; the manner we of the hurdle have since have till those eyes equal to the task. But there appears I have been a protracted number of which we may suppose them unique in formula, reason of for which is a notion of, and to may be supposed and to adopt as the book of their own composition. I do know we suppose a by a of the and I will their hexagon points for music like the Scotch and Ellis through a large accession of the Greek and possessly where key found a They produced a epoch and to of the have which I by the will and the names of their writers and the later of their compositions as I will be guessed, in through the fog of the tion be of probably the music and are for the most part most known modern then in same ill please as I only the Scotch and Scottish a and of significantly of style the Lullaby of street as ring an old national name a in majority of them in a powerful argument. Scotland I now who to I has the mistaken never of that of enumerations and moreover that the first the most southern I reserve to a term applied to make out of the pipes of the plaid, in 1644, with the shadow of a third hood the other way. If if the Welsh know I screwing at all, in must be a been as the richest kind. It at be confidently stated to which they were negotiated and I the chronic to seize best with I an difference, we have seen no matter in report none and their in other music with conclusions to agree with that supposition. The Lyre Inquiry which contained all the acknowledged pieces of be set, I which the Welsh claimed to be of their own. The following period with the have adopted as it these may same been unfortunate pipe life in most.

From what a knowledge and at first style would be appear I great the. It may be gathered but I also on the I appear was and developed in the of the part of the majority hards a a music ancient I as in matters be know I I heart a even a a of regular of records *of fantasias*, and infancy sufficient is first; I be but my pretensions to old a example the of our of a and, as know of. If we I restraint, to play three favourite from the harp, the only harmonized built by consented by the bards, at the original the pipe, or and to of the of the fifte-stringed harp, and the labor all with the I- people, of the by invited I of and of the to of to of in music we read a and and know I we I and the always the, as well as and and and and and music I the common now appeared as a corruption of the modern several, but If we may be I and and and Cambrensis ancestry to Henry II. also across a Welsh the and I in to pipe a to be and I and I Bill—or of instrumentary I very harps not suited to their here Cymbric a second the they did not song in answer the I as as leaves of and as particularly, the poets. We I pure well By learned however a Bishop as the to the to the to

Schubert of their "*Musical Cabinet*," and here no doubt has proceeded at the deepest result. It certainly needs but a leaflet to take all the music publishers in the same direction; yet only Messrs. Chappell followed the example for a long time. Though Chappell's "*Musical Magazine*" has hardly been so successful as its elder contemporary, there can be no doubt that generally it has been a success. Both publications strike exactly and hit their chief ground of respect by the public in the direction where occasional feelers it possible for in many cases the first numbers are sacrificed. Little more than three sets a very lower, instead on the position of others. The severity of paper and printing which they have proved to action of Cramer's "Brethren Tune" and the Lyra is carried out, makes it the first number of it thereof. "Belgravia" Cramer's will of it, and to be issued and some 1 of the cases a week a go now before a numbers one of the best and finest of the "works" ever are about. This issue is to be provided for at on half the price of Beauty and Chappell's works that I am bound gratification of "Old Times" and of until more may be learned in our advertising all Review evidence, and much more than the same directive

Of course Tom Moore and Lyron Books the most in the and once is manifested a the chance offered and astonished it the impudent of by fitting, reality good and by to the an all the work, it seems. No. man on "Morvan" and "Moore's Ancient and Mod ern," a work which I refer to the 1 of a book book that the one, at worse Tom book that be about. We have not as to-day's hope of the work of a really good book being supplied.

There is much marking as to the best to which we have not time, although, of course, the needless collections publications under Mr. Hall a samples, and to such we have not pure a mind several such as in a serious frame. The cheap publications of the Tonic Sol-fa Society is a step in the right direction. We hope to return to the most elaborate of these and also to review and favor some of the rest. At present we a conclusion that the musical public—and the public is the only power to which we can appeal—is not to be satisfied with a miscellaneous publication, however sensible in a cheap City circle—quite independent of any principle—Society Publication—and which promises to increase in quality in proportion as its circle is increased.

Dr. Louis Verne.

The world of celebrities and caricatures has lost a chief ornament in the death of its most noted and most valiant flower. So enthusiast were the admirers of Dr. Louis Verne that the gentleman who is at present being used eventful as ever that he tackled the million as in the power of Napoleon. In short, he was a man who that undoubted talent silenced each one well. And there he was a Frenchman and a Parisian, or as many as of Paris and a man called Dr. Louis Verne, and a chairman of the Ill Empereur. Voltaire, and I cannot, and the overwhelm. Meyerbeer the Emperor made a million and remained most composer ever and a few in that! What must were a Frenchman and a being of a common how! But it is not the history years he be asked of poverty, down lessons and a man with a modest fortune of £100 to-day! Hail Verne and Hail we say to you, and we shall—albeit once I must succeed the spirit of Not in the order of knowledge. His story was made by accepting the fellow of a poem by Scribe, entitled *Reprouvé* he then began a ballet of Meyerbeer. He had given nothing more than a trifle, he forward writing a treatise as of Hume's medicine practice but it is anyone him writings with the pinchers you would have him the first man. On the most pitiful terms and three Dancy letters which subsequently received by a memoirs he many a liberality he pulled out pushed the pair with minutiæ demonstrate not and today by studies and the one for an his much would have can never most composers not, as Various. His famous medicine and went to his journalistic composed an editorship and became a publicist. He founded the *Revue de Paris*; joined the Constitutionnel; translated Bulwer in the world by writing his work first light in the influence of the *Revue*. While bold and brilliant review he did in this revenue and generally he remained what matters carried into the range of the critics, what topics the life waged against ludicrous journalism, what breadth large of fire and fierce against Scribe, cannot be accurately characterized, for much of Verne's writing was ephemeral, and has perished with the day.

Verne owes him a large debt for writing one thing. He was the first to call attention to the world Meyerbeer and Thalberg and Sacchini as the last been a medicine and treasure, is accepted equally well as the name of Verne did not succeed. It is a fact a party in his a time a special course a the records of a medicine. It was the knowledge of the Paris Press there as the darkest to many which had brought to the Academy specialists, and he had through his Academy labors out of it Meyerbeer is alluded to him. He brought out Halevy's "Juive" his composer of "Reprouvé" and "Guillaume Tell" in particular. He patronized the acting of many women Nourrit and introduced to Ellen his first years of these impressive labors, had he nurtured and generally encouraged and not before it to last but the name of a fortune it was at set. Then Verne possessed a fortune. It was not long lasted, and his ambition once and now on under M. Thiers, in the Court removed, and longs for the Opposit tion, but after he was written his by the Court of Louis Philippe, the name was—the embassy his power—and he wrote "Thirty years or the Life of Rachel" and read for the supposed on Emperor. After his action Napoleon was appointed to the Opera, and he remained in power till and to dismiss to abandoned politics, and there he met I met M's Prussian Court was Napoleon himself and attended by Ellen his years and cut raised modesty as he had once still used Napoleon and the Emperor and relations of the late of a natural than of the Empire of France. His terms were unlimited, and he was appointed to a post with such a many in the Italian seem to supersede to the court and said assistance and the first. It the powerful means he as a second of December it, where surrounded by friends and his wife only he had been. He is reported the last representative of the Church and nearly lived His Emperor was and the Empire, and he was appointed as an to make his to his respect parties may and and the same relations. Napoleon's somehow he subsidized. His liberty as notice would be which as a subsidy and he brought him to the pay of Napoleon's money. He money bound his in opportunity to the servants of a which, versus, perhaps but circumstances allowed in the a power of the Court, and the name subsidy a of. Each play as a many in the subject which he had a discovery it was to have found and and of an audience Verne it by the service he performed in a reported and, he shall find his arbitrated rumble which can never be a illiterate.—Orchestra.

[From Grove's Visit.]

Charles Gounod.

Whilst the gracious lese-majesty of "Romeo et Juliette" still fills the public mind, in London we may see some a of each of the fish of its in supposition—as it is by whom as lately has been achieved in the face of many it is an generous, and of it, he is most master of the concave sons of Shakespeare has here to do with a Gounod, and of the Gounod of "Faust" and "Sapho" and several masterpieces in particular not possible to first time of the Gounod of "Faust" and "Sapho" he is first attempt as if remain a composition was there a as a and and quite to be performed—a Gounod of "Faust" and "Sapho" and what I was performed for the last two has a reverse was not quite to be a Gounod classical for it by the composer's friends alone, he admonish it finally Thereon it be Gounod of "Faust" and "Sapho" and "Romeo" and I quite so, a persistent trouble as of conventional forms, as inexperience of stage effect, and a want of practice of performers in the scene. In plain language, "Sapho" was a failure, he operatic spirit pervading it by the entire work and at least in scenes and a brilliant ballet, crowned and supported by a Gounod. Gounod's most lately makers a part of music success. In 1852 some thousand written for the Opera Comique, and the Gounod's first attempt at the Theatre Francais. They some also performed in London about a stage for the benefit of Christine Nilsson's Company. Her Hospital. The company is not at rates on the most honest actress by the name of Gounod's Mlle. Marie Marguerite Josephine but that a a Gounod talented was a conventional Gounod's Mlle. Marie Marguerite Josephine but only by not all any failed impression was made in London or Paris

"Le Tonnelier Soupliante" a grand opera produced for he first time on 3rd October, 1840, is was not successful, and was withdrawn soon after its production. a dramatic composer especially in respect to arrangement of those and farce musical relations for the Gounod's of the Gounod's in parts beautifully work. The features of interest comprised a duet in the 1st act, a much-loved air of the second act, a 1st and 2nd air in the third act. "La Nonne Sanglante" was performed in 1854, and was succeeded by a an opera comique a musical setting of Molière's "Le Médecin malgré lui," produced at the Theatre Lyrique, also in same year as the Count the duo. This more remains an agreeably conceived work and as the a and of the last act a effect a chorus of wood-nymphs is original and genuine yet not a remarkable for the Gounod's ugly a universal accented passages, and a not wholly satisfactory treatment of the concentration in closing strongly to sort but there a are small reconceived, and an effective of antiquated forms appear the Rose of Sharon" and "Gallia" nobody! More than once he we meet a beautiful song of the lovesome a "Sérénade," and were his composition is more in operatic manner "Le Médecin malgré lui" most of a Gounod's The Most Decided

achieved a greater measure of success than is enjoyed.

On the 19th March, 1859, "Faust" was produced at the Theatre Lyrique, in Paris. No. 1 of a series which, as success in which its series end let it. The Gounod's poem which is by a universal favorite, the other phrase, and the words of Goethe was rejected before Gounod's masterpiece could be accepted a genuine we some.

It shows at its a, the chorus upon, performed in the Gounod's of the Theatre Lyrique on the 24th February 1864 a supreme a brilliant success, a

To Paris "Mireille" was afterwards conveyed, and brought out with success in a three-act form that it did not have a stranger to London since the season of its first performance.

M. Gounod, as we have already stated originally gave 6d attention to church music, a style of composition that he has turned to account largely in his unique Oratorio, and "Faust" and most lastingly in "Mireille." He is the author of masses, psalms, and motets for a single or double choir, with voices alone, or combined and the orchestra. The grand organ of St. Sulpice has established its claims as a fine voice both in London and Paris; but the instrument with organ and harp accompaniments being given preference to the full orchestra in many cases, elsewhere. The "Ecken" a sacred drama, a setting of the psalm "By the waters of Babylon," and numerous canticles, were performed for the first time in England little less than a year ago; but without producing a favorable impression.

By his dramatic compositions as the author of "Faust" and his contemporaneous variety with and luxurious orchestration, novel and refined harmonies, powerful choral effects and a remarkable melody in a purely lyric and recitative it usually supervenes; but he fails as regards melody here, and dramatic accuracy in his setting to situation, but seldom satisfyingly original conventional legend are to I recall a power disproportioned and these d as evident distance for the elaborate ideas suffered by writers of the libretto. Gounod in "Le Tasse" a Goethite" appears the reputation of a theory but good in "Faust" and "La Reine de Saba," and "Mireille" he very pleasing which he called, from "Lohengrin" and "Tristan and Isolde" of Richard Wagner. The third I think most of the qualities of the embodiment of a mind and the other man to possess in a high degree is illustrated in the second and third part of M. Gounod's latest opera.

It may be added, in conclusion, that the subject of the next sketch material town I the daughter of the late Mr. Mendelssohn. In 1848 he became manager of the "Orpheus" a musical volume of the Count Gounod, and finished in Paris. but in land he resigned his post to publish himself to the way to co-ordinate, in new corner opera, governed by him 1 year or two ago, has not yet been completed. Of the work we have no doubt of success on account of melodies in keeping with the Mendelssohn genius and the harmonious and musical drama commenced is to be expressed; a theme so dear to Frenchmen, if to Germans.

ARTHUR GRIFFITH

A Musical Wanderer.

Every one must be interested during the last forty years through the beautiful country of Thuringia, more certain of a great deal of music as old as the hills, and as to speak to the old picturesque figures of the landscape. Many persons may see an attack on the blood of music, but merely those who are in the habit of the excellence of an individual somewhat dull and unpleasant, others, however, may have made themselves less acquainted with the history of what is Capellmeister. To be sure there is a Capellmeister Gouldring as very certain the old time let a modern wandering life, and was accustomed to be found, and everywhere at home throughout the length and breadth of the land. It figure he was that of not the height, and heart a little forward, but he is poorly clad he went about hurrying under his arm a paper portfolio, and he continued to be of a high, broad forehead, and noble features however strongly marked by the lines of care and of extensive observation discovered that mysterious attraction and experience of a veteran soldier of the world. He gave services or present external derangement, and particular to make a good gift as a friend. He labored would naturally receive advice in every place, and not if intensely ignorance or carelessness he was true concluded to be the blow eyes dashed to be a very drum sentence. For forty years the old man remained intimately acquainted about The music, and the publishing song and romantic journeys elsewhere. In it was something but, in the course of his life, he passed such a striking personage when d Mozart, or Weber, or Beethoven part of the world. To give you first you enough to hear the strange old man who died about 1 or perhaps, not long before, a piece of mind for a few minutes—for one day, or one, in the person, could no but feeling that it was an extensive 1 to returning genius deservedly raised Such indeed was the case. In his younger years, years, in the full strength of youth Louis Bohner his he d was who was the 1 of *Capellmeister* was distinguished among the most remarkable performers of the musical art, and was the subject of great expectations

Thuringland, in the family of Sonder, where he was born on the 3d of January 1787 was the principal residence during the forty years of his various wanderings in Thuringia. But great musical studies were carried under d. Weber an organist and parish chaplain, and of Abbe Vogler composition best musical itself His attention was directed mostly to the scores of Bach, Emile Ehrengott Bauschlaff, &c., while Haydn and Mozart lay on his and important of both these, and Beethoven's contributions. He was not, however, still he went to Erfurt, in his thirteenth year, to attend the Gymnasium of that he followed very regular plan in his musical studies. Soon after he did as he decided some on his music room up his studies, and he was then engaged in the musical department of Thuringia was at that time from a flourishing in Gotha, without having succeeded, at once to perform of music under Spohr's direction. Spohr took a liking to the young man, and gave him every facility of appearing as part of as the Court of Gotha, and very soon after he was placed entirely by him in a music-master. In the years 1806 11 went to Jena, where he remained two years. But it was not long before with the wandering music and after visiting and collecting he set out in the spring of 1811 upon his pilgrimage. His first concerts in various large towns.

At Nuremberg unpleasantly at I obtained I more than usually interesting success. He intended to proceed to Vienna, but his plans were frustrated by a passport and not been called to Vienna. Bohner, manager at Presden on, being obliged to turn back to Gotha, and remained in this city for two years, still with open arms by the friends he at had procured him and speedily his quest at home. His remained the first town during which he he called, from from now at the both of I fresh husband with a Bohner, which accompanied him in his wanderings. Indefatigable habits of experience continued to remained most active. In the starts was set at the same excited appreciation and soon to due up by the land by publishers, and on Bamberg and Mainz. His interest, on.

Whether is now that the daughter of his grandmother and grandfather, and the Mendelssohn and of several of a brothers and sisters, and the such places in Under successes proved the children a death for him, as master of their I experience and as more of another description concerned the entire range of the musical literature, and nothing in certain his 1 or at their spirit began more than gaining periods of mastery and of deep interest. The authors of the Conservatoire by every time frequently fell love strange models, and also distinguished her abandon de sentiment. I mean surprise on that, under such circumstances, they on the music found be impossible to the Conservatoire. Of Haydn's inexplicable beauty, but fed diverse not one the wide world. Mendelssohn by never more loved to and. But parted by the Italian by the fury of Weber-defined her sweet over his Europe, and rendered productions a more in the gaiety. We no diverse listening in his flight, without inspiring long expectant interests. The authors of the Conservatoire, a long concerts a long and that a long longer time and with the Conservatoire Beethoven, he again reached Leipsic before he Gewandhaus Bureau 1 of such men as Hauptmann, Richard Schumann, Ferdinand Hiller, and Gottfried Weber entertained, he finished for our memorable part of the Conservatoire, and by the great honour and considerable sense of success gained upon in Weber's Conservatoire performing the Conservatoire of both places. In spite of all the diverse his years of diverse, he found time for the study of the overwhelming of the world was added to Leipsic a young a diverse and important for the years the new most acute suffering in the land. He says that he could it remain in Leipsic, but went a second and first go forth to seek an entrance as a successful pianist

He proceeded to it II by the way of Frankfort on the Rhine and consulted the bold motion of most men as I treasure, your beyond the boundaries of Germany. It arrived at Paris in the autumn. Here he would it open for him the door as he pleases, as the first Conservatoire had become Director of Life, but his first Dessau would not permit it. Bohner first of Mendelssohn to Dessau, Mainz, as as I of Dessau and Hildenberg whither he made some few visits by which he remained between the ladies, in the year 1818 he by great exhibitions for him and his great performance. The same year he visited the Hamburg Conservatoire him more warmly and I remained on of his reputation which produced. I became his name in a brilliant welcome the following year in Copenhagen. He I was received, and made the chief circle of Jenny and lectures. He remained in Court, and was the King's guest. It is in this a fracture of his Art Dessau remained he was unknown the face of his throwing 13 of this, and of the old morning hours; parties a church means on the most refined and musical means. All Copenhagen, particularly the Swedish world, had paid him the homage of audience to music 1 brilliant honours and of the a substance for, and daily by now himself near, as it on his foot without hour so Langhaus and with long time wandered about on the daily music in in the Dessau. At length he accepted an Copenhagen, and embarked for Rostock. Thence he went through to Schwerin and from Rodenstein to Hamburgh. Never would he dwell rest up he did and great Conservatoire a house, but every the natural effects imagines as more. Without stopping anywhere he pursued his romantic way through Hanover Brunswick and Potsdam to Gotha and the reader may conceive I could not to remember that town For Bohner and Mendelssohn several months together and go more were forwarded him though he mentioned. He had left by the post from Copenhagen How terrible journey must does been may be imagined from the fact that he arrived in the neighbourhood of Hamburgh he was nearly swallowed up in a mass of driving cotton g but his way he 1 stood, he dated was the night.

From this time he continued to d 4 entire years of Thuringland, of Ireland, "studied" in the current form for it was now that d 1 nucleus was forth up up and Thuringia, and the many months with which Ireland almost without interruption from 1st years later in the year 1856, the year of his death, and I signed also more to be known to both old and young, as the old Conservatoire. These are numerous episodes and considerable incident of this during his period. It d 111 dent from many of these title he suffered more or less from the Conservatoire, and in spite of the them speaks the highly gifted artist, who, if its endless and magnificent compositions are on the piano are merely forget Mozart and all around a have been beneath the Conservatoire, and the same rule reigns which his pastoral friend Mendel was der Werke, years his Italian and Conservatoire, from add d the Conservatoire could not one himself shining for days and some rare which sights and glaring entertainment 4 on the pleasure, but the Conservatoire were the student of 1 larger he might have been admitted the most unpossessed be-

For forty years, that is up to 1866 did he wander from a musical academy. As the beginning of 1866 on the 26th of March; he died amber suddenly in Gotha of consumption, and of a severe attack of which he at perspirations which he had been attacked by I Conservatoire, and of the Mendelssohn. M. Bohner, the old master's poor had quite died a stroke 1 ill dint in the Conservatoire Bohner felt deeply offended between the Conservatoire. He of musical performances in which he was 1 then had been his plainly latter at Gotha, and in the Conservatoire by 30 11 Leipsic for the purpose of permanently the odour of the periodical to a certain extent, a number blueprints 1 d the arrangements of his friend as Gotha were several up to the Conservatoire of a second time to Gotha. After this d 4 d 4 and for a time during, and the Conservatoire that repose which he had for very varied a gaze in life.

His personal qualities are 1 universe they 11 dwarfs the pleasing light spirit and 1 great wonder. Mozart Beethoven, and, are perhaps his unpublished musical productions, within be sold in manuscript in dog and Conservatoire. At any rate, many of his small songs have been usually 4 preserved by his lovers 1 as in Thuringia, and d 1 said that many 1 are only published in Thuringian folk's song d the as well. We will second in random sing of the an usually Conservatoire, and the Conservatoire hands. Conservatoire folk's songs remaining from Bohner. Though the club preside 1 a man of Weber did not easy in no harmless fun and song, I still that does not say that strange strains of 1 d refused 1 become might 1 be taken for a Conservatoire. The permission of the and reconciled in his own second have been unpredicted 1 d 4 and 1 d 4 and 1 d 4 and 1 d 4 and 1 d 4 and 1 d 4 and have expressed the the and them as on the subject. Many of his conversational compositions deserve to be rescued from old mist, thus are very d superior as the musicians performances within the arrangers of our musical Conservatoire Garden Concerts are accustomed to reproduce on

Guy Stock is giving a series 1 orchestral concerts in Philadelphia. The orchestra d large; treasurer of and band of. The performance of usually made 1 of symphonies of Beethoven Mozart and Haydn, through Wagner selections made a place.

Mendelssohn's Reformation symphony is not to be revived in London.

Digitized by Google

Dwight's Journal of Music.

BOSTON, OCT. 17, 1857.

Bach's "Magnificat," described by Robert Franz.

(Concluded.)

V.

13. With the "*Sicut locutus est*" Mary's song of praise is properly ended. But for a more definite rounding off of the *Magnificat*, the verse, "*Gloria Patri, gloria Filio, gloria Spiritui Sancti! Sicut erat in principio, et nunc, et semper, et in secula seculorum. Amen.*" is added; some music summing up the whole in a grand broad feeling.

This concluding piece is divided in the usual structure into two main parts, the first taking the words "*Gloria Patri*" &c., and the second the "*Sicut erat in principio*, (As it was in the beginning) &c. The two chorus parts, accompanied by the orchestra with the exception of the trumpets and drums, which only come in at the "*sicut erat in principio*" and the organ-bass not at first in a short, energetic exclamation "*Gloria!*" Thereupon the Organ, *tasto solo*, holds out the deep A on organ-point upon a bed now an unprecedented long-pause builds itself up. The Bass followed by the other voice parts at intervals of half a measure, unrolls a short but pronounciamental a strongly marking type of figure, a kind of harvesting-horn bass, plunges into it a gloria Patri "flashing as with supernatural splendor" when the orchestra again falls in with all its might, resuming that lofty exclamation. These two-step counts are repeated on the organ-point D, again resuming the motive at which the voices entry, to the "*Sicut erat in Filio*" and then again upon the organ-point B flat with a new motive to the phrase "*Spiritui Sancto.*" The voices in the eager rush of their ascent to the triune God seem to tumble over one another until the need of consonancy again unites them upon far-resounding *Amens* chords they seem to sink to a heavenly by storm, but to sink upon it in knees, not overbent but light and before the eternal splendour And here right clearly Mozart shows a the power great as to exalt silence, of expressing highest transcendental moods as to reality the peculiar luxury of other arts to vary far from reaching it in the effect ion

After this introduction follows the second half of the chorus, with the words. "*Sicut erat in principio, et nunc, et semper et in secula seculorum. Amen.*" Bach here turns back to the opening number of the work letting its leading motive float before us once more in a condensed form. The antiphonary rounding off then given to the whole as it is worthy in keeping with the grandeur of perfect beauty

Having thus subjected each single number of the *Magnificat* to a special consideration we do not attempt to show its high worth, it now remains for us to consider the work as a whole. The fullness the discussion has been thus far the shorter we can afford to make it now

Each one of Bach's works shows the most consistent and directed mood, one thought, one tone of feeling runs up through the whole. To contemplate-accompanied so greatly by part rulers, it is almost incomprehensible how the old masters, with all their love of detail, knew how to keep the eye always clear and free, so as never to neglect for that the general fundamental relations and their harmonious connexion. Their artistic feeling was altogether unique—pure, transparent atmosphere spreads itself unclouded over their works; a sublime light, the reflection of the artist's own calm soul, pervades the world, with all its images, of their creation. Nowhere do you perceive aught that is accidental or superficious; on the contrary each one thing as necessarily conditions every other, that all seems to have sprung from a common central point. Our *Magnificat* confirms the observation. In all the variety that it affords in point, parts, in the most ancient contrasts that appear each other, spite of the even grow up climax, there still reigns in the whole a child like serenity, a high school difficulties as if in play and an complete unconsciousness done to attempt the highest and noblest at last. Bach was really a noble man, whose moral foundation was the contradictions in it the detail of his mood is indeed always a about together as it is raw and crystalline, injecting anything extraneous as repentantly as the best the largest relations unite as one whole, at each suffers neither subordinate nor loses part or it

Before each man lead into all extreme course; it can only put itself a modest listener and observer to the wonderful achievements of the Master If I can succeed to organize attributes be sparingly on such works it may interest itself it is on all the more pastorely for that. In this sense we permit ourselves a few passing remarks.

In form the *Magnificat* is distinguished from many other church works of Bach by he particularly concise short form both of the choruses and solo songs. The latter especially show a great precision of contour if the general form of the Aria, the train demands, is perceptible, still it appears as the educated has actually worked out. This was partly conditioned by the text itself, which has not offers but little of antithesis partly by the general course of the work, which in its very nature moves on *smilly* and detail dly—in the same way the choruses, partly also the unexpectedness of the first, are kept more condensed and compact, and give most vivid proof of what self-limitation Bach was capable upon occasion

The treatment of the vocal parts must be called in general very happy and successful No where in the singer shall to make use of the unusual registers of his organ he can preserve its strength and freshness to the end. The solos are for the most part easy to take up, always impressive, and thus facilitate an expressive rendering.

The orchestra, likewise offers an especial *lift* feeling, with the exception of the trumpets, of which to be sure things are expected which our modern technique can no more accomplish, all is contentment of execution

Accordingly as far as the work itself is concerned the way is made smooth for bringing it fully before the world and we trust that it has only needed these hints to help secure it the its good right It is certain a high name is a ork against the which superficiality of taste by the revival of th s and similar creations of the olden Art. The performance of the Matthew Passion through Mendelssohn was an epoch-making act, which woke to new life the darling child of the Bach Muse lying in the still sleep of death; may such deeds more be done, and in great unanimity with regard to similar works of the Master! A work of Art first gains its true significance when it can actually exercise before all the world the power which the artist has lent to it As he does his duty, now let those, who call themselves his followers, do theirs! Then the public can only be the gainer by such efforts. • • •

Symphony Concerts.

The finale of great orchestral music once more round again. The Concerts of the Harvard Musical Association, which have now so good a name by keeping up to their mark as truly for two a score past, begin again on Thursday afternoon, Nov 5 with a larger subscription than before already secured and with the prospect of a very increasing season. The programme of the opening Concert, partly by design and partly on a short way out of necessity, if there is no making up a programme, or accounts of disappointments in the hope of solo artists, will be an experiment For once it is proposed to give a regular Berlin programme, after the model of the Philharmonic Concerts of the Royal Orchestra, which for many years have unvariably consisted of two Symphonies and two Overtures,—nothing else In the case, however the strain of concert listening to full three hours, it will be soon answered in the selection of the programme

PART I.

Overture in the Overture, (the Water-bearer,) op. 16,	Cherubini.
Grand Aria from the "Seraglio,"	Mozart.
Symphony in C minor,	Beethoven.

PART II.

Overture "In the Highlands,"	Gade
Symphony in C major,	Schubert

Here the names of the first part as of the older classical period in its highest bloom; while that of the second is modern and romantic in its way also of the best. Both Symphonies have long been popular and always things with the Boston audience; each a full of life, variety and sparkle in itself; for a good Symphony we not merely one long piece, it is a well contrasted variety of pieces which in the second or another by way of rhythm—must of feeling, noise and whole character;—so much so that a Symphony is as itself the best type of a true programme. It is more fancy, therefore, when people talk of the monotony of listening to a good Symphony! Besides, a Concerto is in form and length and genius (a best it has any) a Symphony and it is just in place of the usual piano or with a Concerto that we see put the second Symphony the only difference being that there is not the extraordinary, personal interest about one artist brought virtuoso-like into the foreground.

All of the four pieces are new to these Concerts, as the two new Overtures are wholly new to a Boston audience. That by Beethoven written by the opening of a theatre in Vienna, is exceedingly grand, broad, solemn, almost churchlike

in the beginning with prominent passages for the first horns of the basses, the latter recita. for, tating the bold powers of the orchestra, which are themselves up by degrees rate an accelerando of modern men, that finds vent in a rapid finale with a vigorous, quaint Scandinavian sort of theme, that is wrought up contrapuntally together with a second theme. It cannot fail to seem novel and pleasant. And so may be interesting in comparison this ending of the Beethoven Overture is the famous fugue. Finally a Scherzo, as it were, adopts as the Mozart Symphony which follows.

The Gade Overture: "Im Hochland" is a short, delicious, perfectly characteristic and piece tone-picture—one of the most genial and happy works we better prelude could there be, we fancy, to the Scotch Symphony of Mendelssohn—for all the vocal pieces, the "Cantucci" now from the "Elegesang zur den Sonnen" is both in song and orchestral accompaniment about the loveliest and rich est of all Mozart's tender songs, and no believe the person has been found to sing it as it should be sung.

Should this experiment of the two Symphonies take well with the audience, it will afford a capital resource whenever a nice plan of programme is upon, once and over again sometimes, by its great contrasts of style and mode of thought. And the world allow us to hear as many more good Symphonies a the course of the winter upon ally we'll at least do the best, desired opportunity of in active more of the light and cheerful ones of Father Haydn; one of those would also give good opportu nity for a Beethoven so one of the more modern

The two ter of the rest of the night concerts is not yet all determined. Of Symphonies we shall probably have (and perhaps in the order named) unless there should be two giants in one move it) the No. 4, in B flat, of Beethoven, one by Haydn the D minor again of Schumann; the great one in C by Schubert another one in E flat) by Gade; the first (in E flat) by Schumann and one of the Choral Symphony of Beethoven. A fuch must no reach pa nt and tends too deep in impression last year to leave any anxiety for letting such an experiment be attempted.

Then is a list of Overtures will be Cherubini's to *Medea*, and perhaps some others. Chandra Uhno is spoken for Beethoven's Violin Concerto, a hich also will no doubt number it as any into a style of art as the old that of Mozart-delssohn. Mr Leonard will play Chopin's E-minor Concerto Mr Lang the first of the Beethoven Concertos, the only one that we have not yet heard; Mason's Concerto for two pianos all be contributed by Messrs. Parker and Lang; and there is hope that we shall hear again the great E-flat Concerto of Beethoven, that by Schumann, for, as I have often said, the truly interpreters who hanis these concerts cannot spare them. Mrs Carr too, and give us some more of the sincere, deep melody of Bach and others; and other songs will be announced from time to time for a proposed the time to keep the piano-playing a the more moderate limits, one piece only in a programme, and that of course a th orchestra, and to call in the same more often if the first voice, when found, proves not the rep

Mr Zerahn is earnestly schooling his Orchestra, and he will soon be larger and stronger than ever before. Certainly the wind departments is materially improved, and the strings will be at least as many and as good as before. And are take ye to guar it troubles ful quality as the concerts go on. We shall greatly miss the Quartette Club, to be sure; but they all remain that these pieces are long. If not, means all be found to make their places good, even if the Associates have to call upon friends in many dapp-

Meanwhile, large as the subscription has been, there are plenty of good seats left and every one soon taken gone so far toward building up the orchestra into the Art a strength as it proposes to be. Let Beethoven and the Music Hall fiend.

Concerts

Boston Conservatory. The Teachers of this thriving young institution gave their people the friends a musical treat, on Wednesday afternoon, Oct. 16, in the Tremont Temple. Mr Tilton opened with his smaller Bach Fugue in F minor on the Organ, which his not sound as if in any good condition —at least to one accustomed to the Organ of the Music Hall. These movements from Schubert's wonderful B flat Trio op 100, were next finely well played by Messrs Richard A Soth Lawrence giving to each many beaps 1 h the pleasure that such a rare could be no large a room. Mendelssohn's "*Jubelin*" and Schubert's "*Pastoral*" were sung a great, a number, with good encouraging, but hardly by the Pianos. Most were a instrumental concert solo, *Violin Music* by Mercadante, skilfully played with no calmness tone, by Mr Abbiccati well accompanied on the piano by Mr Sullivan. Messrs Richberg and Leonard follow-ed with the *Adagio Cantabile* an I Scherzo from Beethoven's Violin and Piano Sonata in C minor op. 30, No 2. Mr Kreissmann sang the tender *Aria pescatore* by Pacini in Chwch's *Spiegazio in Tunis*, and received the most generous Organ variation as "Old Hundred" Schumann's Impromptu on "*Ein Sonn God*." Instead of George" as set down on the bill by Perry." The whole ended in Mr Eichberg's fine Mirth, for which I piano, cabinet organ, and also played by himself Messrs Dow Thayer and Beck Mr Kreissmann's song pleasing may well have been disappointed by the intermission of those Variations! And indeed all the students there a means chosen as musical souls, inflicted by intermingling a dull piece or two and vocal solos That the men of the young be both and pleasures to look upon was very laudable and unique, as a public fact, the fact that the only *ensemble* was rendered by the ladies and has pulled Leary-story on the Organ. With a little easy modification it would have been a nice concert.

Mr Peck's "Handel Festival Concert" last Sunday eve ng drew a large audience to the Music Hall which has been in long, under the fitful superintendence. There were but a few good things in the Concert, and some that would have been good by any name but "revised." Of Parkhurst fresh, genuine title that is a pretty air, to such eg, that must have had an extra old manuscript being in a quaint position But it is not so much the fault of the singers as the concert-giver that the concerts on a Sunday have to be seldom secured. It is in the fault of the Law as rather of the intentions of the best of the entire Sabbatarianism which a part of a few people insists upon in passing upon the whole, who may be at religious, as virtuous and as a as themselves for right they know as have any right to exercise. Certainly it is tyrannical to insist on the rights of Art which, as have felt and we have first of all by fear and a hich, hence the t many of the Churches, knows how to use with the utmost discretion. In the experience of old Europe, Bach as such a work in our person with one's And days we pleased than all the peculiar prevailing piety of a people is no a rule of the Ocean? Our common people may be even comprising more abused more church going but are they better than the Germans who spend their Sundays cheerful ic, like genuine children of the Father? Can there not be also some more quickening truth, in a hymn-tune or Opera, and one is as rue as the highest feast is devotion and strenuous? It is at least worth thinking of.

Well, Sir, Forrest is delightful to hear when there is no production of seriousness. As it was he exchanged the Hamlet "*Ou Magnefint*" for the Manuet "Du bis ein Mann" as if that were a with more sacred! He also sang Mozart's "Fledermaus." Why as we are to know the man, we may as well say what I just thought last night, there is Mr Hazlin noble bust and with white parson curls gives he sang the "Pro parvenu" Mr Macdonald too, was better than usual, and even wrote a fit to a from Elijah his sing, a very good prophet, though butterfly of style,he yet a good was all.

Carl Rosa seemed as popular as ever His fine guitar as parlor and as natural of tone as his was here last, and played the "*Tells du chalde*" of Carter very beautifully as well as the Andante Variations of the last night's concert. Mr Lang's solo performance was highly enjoyable on both pians The "Mon Hazenclaver playing of Professor Wallace was a also a great career by the same organist

Mr Hamilton's singing Her rich contralto has lost some of its fresh ness while she has been abroad but she has a as much sensed that which we have been a found ripe noble style. They are to be not heard "like was surprised" sing will such chaste musicianship as she did Friday, indicting every such absence of forced pathos for a long time she let the a note fell in many to let one way and the a for the higher kind of Art, as people in what a rolled Parlor as the operatic stage. Mrs Hattie Sloyer to thy ways for Terrence and the "*Quis est homo*" with Mr. Kempton all about to go with and sang with a very much pleased with Mr Hamilton's voice style and feeling in the Eng ish song "Rich and Poor."

New York.—The Philharmonic Society announces the large features of its programmes for the two concerts of the season. The orchestra as said will be increased to one hundred active members. That is the idea.

Nov. 16—Symphony, "Pastorale" by Beethoven; Overture Manfred," Schumann Piano Solo by Gottschalk; "Mermaid" Lunt.

Dec 21.—Symphony in C, Schubert Overture "Obéron" by Weber; Grand March Overture, Odin in time and Symphony by Mendelssohn

Feb Overture Jacquela," by Spohr Oh mal Symphony No. 8 Beethoven.

March 7.—Symphony No 1 in C major, Mozart; Instrumental Allegretto, Wagner; Symphony in C minor, Mendelssohn.

April 18.—Symphony No. 1 in B flat, Schumann; Poem Symphonique, Hermits Frieden" from third Liest Overture, Prometheus " Weber.

New Orleans.—For the Woman inform Presbyterian Church Elsenbeth, M d The Messa Hall have just completed an instrument for that church, which is remarkably successful as to be worthy of a more than passing notice. The Messa Hall has an inbound at Hall factory in adding strings by the leading organists and is on the highest pedes from both performers and audience. On Tuesday the 15th ult. so many fine and all minds a quadrille were gaily displayed through a very a ide a age of any by Messrs. J. E. Paine, J. F. Tuckerman and J. H. Wilson, of Boston.

Digitized by Google

The organ is contained in an elegant and imposing case of black walnut of much originality and beauty of design, displaying richly, yet delicately decorated front pipes of tin-tone feet, and contains the following registers, pipes and appliances:

GREAT MANUAL.

No.	Pipes.	Stops.
1	58	Open Diapason.
2	58	Open Diapason.
3	58	Stopped Diapason.
4	58	Gamba.
5	58	Dulciana.
6	58	Flute Harmonique.
7	58	Twelfth.
8	58	Fifteenth.
9	58	Mixture, 3 ranks.
10	174	Trumpet.
11	58	Clarion.

SOLO OMGAL.

No.	Pipes.	Stops.
12	58	Open Diapason.
13	58	Dulciana.
14	58	Flute Harmonique.
15	58	Keed Stop Diapason.

SWELL.

No.	Pipes.	Stops.
16	58	Open Diapason.
17	58	Violin.
18	58	Flute Harmonique.
19	58	Gamba.
20	58	Voix Celeste.
21	58	Principal.
22	58	Flautina.
23	58	Mixture, 3 ranks.
24	174	Cornopean.
25	58	Oboe and Bassoon.

PEDALS

No.	Pipes.	Stops.
1 to 6	Open Diapason.	6
7 to 12	Violone.	6
13	Dulce Bourdon.	1

MECHANICAL REGISTERS.

1 Sound to Great Organ.
2 Great to Pedals.
3 Swell to Great.
4 Swell to Pedals.
5 Great to Pedals.
6 Swell to Pedals.

1 Draft to Pedal Organ.
2 Great to Pedals.
3 Swell to Great. "Forte."
4 Bellows Signal.

COMPOSITION PEDALS.

1 Forte for Great Manual, beginning and end the Full Organ.
2 Piano for Swell, " " " "
3 Great to Pedal Coupler.

Compass of Manuals five octaves, CC to AA. Metre.
" Pedals " CCCC to GG

SUMMARY

No. of stops in Great Manual.	058
" " " Solo Organ.	058
" " " Swell.	1566
" " " Pedals.	012
Total No. of pipes,	2806
No. in Speech on Organ.	37
" " Mechanical Registers.	8
Whole No. of draw-stops.	45

The pneumatic action is applied to the great manual by which the touch-draw with all the couplers from the manuals or light and easy as that of a grand piano-forte. With the action the keys, instead of rising directly upon the pallets, are only required to open at six inches (more to each key) which instantly expands and lifts all the valves belonging to the keys pressed down, as if equal to all the register on them, adds or removes the stops required. Over the great manual and within easy reach of the fingers of the player there are seven small ivory knobs by which the Great and Solo manuals are coupled at will to the pneumatic action when deemed a convenience of the greatest utility and convenience. There is also in each manual a blank drawing with all its appliances and contains one finishing piece on each wind chest for those additions whenever desired this provision is of great importance as at those remote nothing is to added but the pipes which may be chosen

In the power and grandeur of its diapasons, the clearness and expression of its reed-toned manuals, and its proper quantity and quality of its reed stops, it gives to instrument character as a before to know unto to be unsurpassed by any powerful effects of its ordinal numbers.

The effect of the full organ is particularly satisfying to cleanand brilliant—chiefly—its quality yet with it very flexible and balanced, that no one note and no prominence, and in time to it is a musical pleasure. The 16 ft. Open Diapason on the great contained in proper grand dignity and the Bourdon and Flute and Harmonique great beauty and full tone to its full-organ tone and the Violand Gamba gives a peculiar crispiness and pungency to the open of eight-foot pipe. The very complete Pedals, with its six stops affords a full, abundant support to the grand gymnast of tone, and yet contains stops of rarely beautiful tone, perfectly adapted in the accompaniment of the softest manual stops.

Among so many beautiful and characteristic stops, so various in the German appropriate and them, it is hard to select any its particular mention—for some time past, however the Hooks have been constantly happening to the wrong of compiling, or vision sampling tape, out of in that instrument the stops of the under, or the Vio a d 'Gambo in the great manual and the Salicional and Violina in the swell, the Bourdon and Violin Diapason in the solo manual, and the Violone in the pedals, are as unconnual as to leave nothing further to be desired. The last mentioned stop is of remarkable beauty: when skillfully used it is difficult to believe that one does not hear the "roar" of the bass on the string of a contra-bass. The Flauto Traverso in the swell has a lovely clear penetrating tone, and the Flûte Amore in the solo manual is also very beautiful. Of the reeds it is only necessary to say that they are the work of the Hooks, as evinced in their excellence in fidelity and difficult department of organ building.

Though this firm has erected many larger instruments, this is the best jewel in its chapter of their work; works, some the brightest as of most perfect.

My they continue to fill our temples with better and better specimens of their art, and long our people appreciate them as now their long enamored endeavors it increase to if gifty and to cherish to them to former low estim ent of when on organ is to be bought the question shall not be, is the will build cheapest ? but who will build best ?

HUDIBRAS.

The Welsh Eisteddfod.

The second day by which the Welsh delight to glorify themselves for fancying fat thereby they are proclaimed as "the first" of the Principalities "against the world"—the Carnarvon Eisteddfod—it was "Every one except the performers of it appeared ecstasies and the readers of dreary papers of about value. The first "prize" of the Eisteddfod, until 9½ hrs. p. m. musical contributors from Wales engaged and play upon who have found their test in England—such in the Jolly Welsh, H. R. Edmonds, Mr. John Thomas, and Mr. Brinley Richards. It is true this concert-hour, racing and rushing as it does, during by the charming bardic aura of "The Roaring Lion" figured in the second and that at Bangor was made by a society of patriots, in case of music, to disarm heavy performances, in order to prove that they be but inconvenient "Welsh talent, although the exhibition might have been very wonderful (one concert-goer says to me) and that experience confirmed it) when English-surfeited ear is born not to ring the bells of its ecstatic concert, as in "Faithful-ers who it like local prejudices by taking of preservation and reverence and astonishing ignorance and appreciation of the highest objects of such Cambrian race, spirit of such fists? The Times puts the quarter of the whole matter in the concealment of the Eisteddfod Mr. Samuel Ashworths Society at his close of their meeting, at which a Bishop and a Stephens were called in to aid in of less ears at Rhuddlan and four years of Bangor. There was no musical part of it. The triple harp scenes falling into comparable, only one competitor in the press having performed himself. The first prize-day on 18, 1864, was that of the Merthyr Mawr. A very young lady in the Eisteddfod, and to have declared crushed herself on the committees. A procession was accordingly a large fresh the Edward Thomas, who he be seen tract of adapt ing the the the first song—English had been entrusted. This conveyed the startling fact that the Cambrian spectators also insisted the 4 principal were, one and all, an inroad of the 5 as in the 4 principal worthy of any prize. The English has put the real blood up and in the true John Pendragon style, as the journalist terms Mr. Isaac to tremble and anticipate just satisfaction song-that was will' ding his eyes on Stanley Macgowan, we and among a rewarding cost on the fraternity. I am determined to ignore the malicious judgment of the learned English critics, and to find still the same three times to be experienced by a Welsh gentleman and lady! Middlesex Eisteddfods is said to have some need of a determination to take an further part in celebrations so futile and foolish. He is seen.—*London Paper*

Special Notices.

DESCRIPTIVE LIST OF OUR

LATEST MUSIC,

Published by Oliver Ditson & Co.

Vocal with Piano Accompaniment

The Military Boy Song.	*Carl Zerrahn,*	70
Parlor by Moon, With accordion or 4 instrs only adapted		
Hymn for the queen of the Gold. Gr't. Winner		35
Old Farm House on the hill Song. *H. Rudd.*		40
Mary Grey and I. " "		30
To Kathleen. " *E. Linwood.*		30
Good evening to my love. " "		30
Why are thou weeping? " "		30
What Norah said (Reply to Norah O'Neil)		
	Wallace.	35
We are growing old, my brother Sig *Reichardt.*		35
Five bold pleasant dozens. "		30
Fit sit of dun. "		35
The petal wake i nee together "		30
The shepherd and the man "		40
From over the wave. " *Gaston Lyle.*		35
If thou will remain her. Song *A. L. Trowell.*		40
Little Fei Bedtime. " *G. A. White.*		30

⊕ long list, note the publishing of songs one may only notice by chance. These are *Purple for the people's* pleasure, to understand what "the people" like.

Pale o Miss. Comic Song		40
A clever good woman thing.		
Robin Adair Song for guitar	*Hayden.*	30
Good accompaniment.		
The lord's prayer (Adagissima).	*Clouton.*	45
An excellent adaptation to the well-known words.		
I have found him. (Allie) Song	*Goodfriend.*	30
Nicely finished Italian song.		
My heart ever faithful. Song	*Bach*	40
In fact a gem, equal to some Bach's noblest works, and this to another style, above the strong hand of to master		

Instrumental.

Monthly melodies, in the major and minor keys.

	J. Mech. ea.	50
Journey March	July Bacciocchi.	
Pokonoy Waltz.	Angus Polka.	
March Galop.	September Vaterlanna.	
April Waltz.	October Schottische	
May Polka.	November Quickstep.	
June Rondo.	December Mazurka.	

People who cannot take more than twelve a month would find these just the things: but they will be considerably disappointed if they expect to get as much for their money as they can from these accomplete.

Grand Valse Brillante. "Rosine and Julie" *J. S. Knight.* 40

Come to the opera: words to them by Knight, as in to sun more as nightly pleasures.

Redowa Comique. Waltz	*A Rotmichael.*	30
Love's messenger Polka.	*Ambert*	60
Toast d tema. Galop	*G. F. Kimball.*	35
La Petite Tom. Valse brillante	*Ambert*	40
Fun reminisce d dame music. Almost any one-time effect by		
Crown of Glory For Piano.	*Ambert*	60
Variatsi sur brillant. Rondeau brilliante		
Toll me darling Quickstep. For brass band		
	Bond.	2.00
Parasols entirely.		
Merry bells Pensée fugitive. *G. F. Wilson*		30
Merry bells Morceau de Salon		30

Pieces of much merit and beauty that may only

⊕ sign in Mus.—Made it cost by mail. On separate being two cents on every three cents or fraction thereof; and cost 8 on ordinary sheet of music. Postage on 8 cents one. All and the convenience a saving to them and purposes obtaining any piece Books can also be sent in double these rates.

Digitized by Google

Dwight's Journal of Music.

WHOLE No. 634. BOSTON, SATURDAY, NOV 9, 1867. VOL. XXVII No. 17

For Dwight's Journal of Music.

The Castilian Student.

What this quaint or Spanish romance (1 2 1861—Barcelona) founded on and into the facts (for the majority of their songs—the original letters from which the 3 of 4 of Germans' opera Goodwin's "Don Evaps) An opera only now known and by name in America are subsequently appropriated and immortalized by Beethoven.

——"Twas in May, the breezy May-time,
When the earth with lovely show
Wheneth lurks man's spirit to thy
Nightingales respond by lays
Where to severe their melody ladies
Lovers with a light heart go,
That they by night sat here a napkin,
Hoodwink and fold air
Rin of sun and not of sorrow,
Not of night nor day, nor e'er;
Night to soothe me, night to comfort,
Since one dieth in effigy's day,
Through that song, while of my future
Sometimes dashing airy way
Wafting round it a mute low memories,
With delight and love aglow.
Mahomet [see the author
Whose sharp sense told her how I"—

While were thy will, dead sovereign
Well for thee art kind and king
Were mine the sovereign of
He hath done I remember thing.

——"Would now a other bird could find me,
Lark in the sk no nightingale,
Like a friend to fan my sorrow
Like a friend to tell my ills
Kind sweet, most noble ladies
Versed as gen s ladies true,
Who th ou could hear a message
To a dear woman, Lenore!
Has not a swiftly soul in a me
Silent one, and elsewhere th
Spin the shade of earth, my hours.
Geisters' cruel hours tognile "——

But the great bird heard the story
And the truth at once deceived
Heard the sorrow from his bosom,
Oped the dungeon portal wide.

PERCY BYSSHE RYDER.

"The Goose of Cairo."

A POSTHUMOUS IDEA BY MOZART.

In a former number I have given some the outline of the fourth Letter, which Mozart's brother Mozart published (with) four comic opera, *Der Stein und Fürst (die Steine of Cairo)*, had been produced in the Theatre der Fantasie Paris assistance, whereas I met with a very favorable reception. According to the Paris papers it has been very oft lightly remodelled, that is to say the plot has been remodelled into two acts by M. Victor Wilder, and the situations in the scene have been filled up in the proper spirit of a merriature by M. Wilder to whom the notion and successful refinement of the performance are due, given the following details of the history of the opera from its commencement, and of his arrangement of it for the stage.—*The Goose of Cairo* is not, as might be supposed, any

M. Wilder one of Mozart's youthful works on the contrary it dates from the most fertile and brilliant period of his career. He quite which witnessed the birth of *Figaro's Hochzeit, Don Juan*, and *Die Zauberflöte*. Written in the year 1788 the place of the opera so well-known *Die Entführung* as *Idomeneo* and *Lucio Silla* (1781) and *Figaro's Hochzeit* (1785). Mozart, who had not actually was dressed in it at the age of thirty-three, so that he was in very style. He said him to a large number of symphonies, sonatas, &c. he had already written a dozen operas, among which were *Idomeneo* and *Die Entführung*. It will no doubt attend the reader to learn under what circumstances Mozart composed *The Goose of Cairo*, and I am sure he allowed to examine them in all details. The story of it is also intended to be placed in the Egyptian scene. After 1786 travelling through a large portion of Europe, Mozart settled in Salzburg. The Archbishop had attached him in his person with a salary of nine florins. In this small town Mozart, where the great artist was exposed to the basic and cruelty of his master, he received him a note from the manager of the museum, Mozart felt his genius was by no means sufficient. He was therefore that he put that he received the command to compose his music to Vienna which place he reached in March, 1781.

Vienna was then the true home of art. Joseph II., who was passionately fond of music, had collected in it a magnificent Italian opera company, which was surrounded. The writers of that time were perfectly enamoured with the "excellent Opera seria company" many one of them in the theatre was to fill offices in Germany and Italy. In the during the present, the peninsula the European united all the large theatres, and engaged the most celebrated singers. It is not a succession to find out second and third singers between it is not to appear as *prima donna* at first. In addition to the *opera buffa*, Vienna possessed a second theatre. This was devoted to German music. Umbrent and others with a dictionary of good composers and good singers and with the exception of a few talented works, have almost formed the style and principles of the establishment. For a short time Mozart resigned in favour by the Emperor's new Court Vocal. The reader may easily imagine what was powers of attraction as it is place as Viennese as had upon the genial poet composer. He travelled at the same thought of having to return to Salzburg. But how could he avoid this sad necessity? Leopold Mozart, his father, still had great values to the Archbishop's for hundred florins, and dreaded as I may long expose to the resentment of his son. His fears, too, that the last of Wolfgang's breaking and his master might endanger the situation which he himself Leopold, had at the Court of Salzburg. Under these circumstances Mozart's remaining there was a matter of the considerable difficult problems. But the Archbishop's friendship succeeded in solving it. Mozart received a number of requests to a man and an artist. Mozart listened only to the voice of a just indignation. He bade farewell to the cruel Archbishop, and knocked at the hospitable door of C. Weber whose daughter he was a favourite to marry. He was married to Vienna. After he had provided for his husband by lessons and concert-speculations, he found his income sufficient to the hope. He first thought of the national theatres. The same natural there were no other rivals to encounter above some obstacles in the way besides, he could refer to the success of his previous work *Die Entführung*. It appears from his correspondence that he had an his possession for some time a piece entitled *Zaïde* or *Gefangene*. He proposed also, getting some one to translate a comedy of Gluck entitled *Les Pantins du Jan Pantoun*, but the German theatres was in the last page, and this piece had also not, conformed to its stock. There were, therefore, nothing but the Italian then to fall.

Mozart's great ambition was now to write an opera buffa. Despite the Lorenzo Da Ponte's this caste does also to Italian text, for we must not forget that, though, as the composer of *Die Entführung* and *Die Zauberflöte*, he is already looked on as the German musical hero, we behold in him more especially the Italian composer and the last composer trained in the true school of most like Pergolese, Piccinelli and Durante. Unfortunately, he had many obstacles to overcome as we shall see at the end of this article. The great thing to be first done was to secure the previous piece published by Joseph II. who did not like Mozart's dramatic music very highly, and did not appreciate for the Mozartiennes. The next thing was to compare the singers of Salzburg who were given proper to Vienna and selected the several pieces of the Emperor. Finally it was necessary to write a book. Being succeeding in amusement and the matter Mozart wrote, on the 4th May 1783 a letter in his father explaining that he had met to lease a hundred Italian pieces, without finding a single one of any use. He the manuscript there is nothing to be done with the Abbé da Ponte who had promised him a piece as the Abbé was then busy in a piece on a libretto by Salieri. Mozart commissioned his friend Gottlieb Stephanie to read arrangement about a book with Varesco. If he and Mozart were not on the best of terms, they made a work together during March, April, and May. In the month of July Mozart nearly all set out for Salzburg, where he married a short time previously and wished to present his wife to his father. He first of Varesco's book, and as it was not read away with him the first act and the plan of the two others to Vienna.

Varesco had already obtaining a libretto. Mozart set about his task with a feverish eagerness. His ideas flowed easily and abundantly and the first act was finished in a fortnight. It was but his words were for the first time, the whole of the music was not completed. Some of the defects observed in it. On the 4th December 1783 he wrote to his father to say how pleased he was with his wife's progress in her music and what a pity it would be were she not to sing in some public act, as it is the father's wish. Varesco's book not to consist in certain dangerous allusions; but both Mozart and Stephanie were very anxious to please the father's wish. Unfortunately Varesco was, to judge from many letters in the collection, a man more difficult to manage, and appeared unwilling to be literally content of the first sketch of the work he proposed a very important alteration. The unhappy composer was a humble hobby to him. *Die Forte* had attracted such favour, as I am ready to fulfil the promise he had formerly, made Mozart. And this *The Goose of Cairo* is forgotten for *Figaro* and *Hochzeit* and looked up as a dusty poem with other manuscript, condemned to old clothes. If the reader bear in mind the correspondence mentioned above, together with the date 1789 which marks a new period in the development of Mozart's dramatic genius he will see by what has the first to which the libretto's more unfinished was something to be displeased. In with, if we look many from its frame, *The Goose of Cairo* may take its place by the side of

the master's best efforts. Happily, it was not lost. While the earthly remains of this poor great man were being laid in a pit where they could never be found again, his manuscripts, carefully collected by his widow, passed into the hands of Andrae, who purchased them on file for 1000 thalers. He immediately, and the present owner of them, Herr Andrae, music publisher at Offenbach, published *The Goose of Cairo* in 1861, and it was then I discovered, on examining and dusting it on the stage. Starting from the same point as Weber's piece, with the plot of which I was acquainted through Olga Janina, I soon constructed a considerably new libretto, guiding myself extraordinarily by the original manuscript here, so that, for instance, the endings of the acts corresponded with the analogous situations in the original book. As most of the melodies written by Mozart, especially the concerted ones, were cut of proportion for a modern opera, I thought I might be excused in altering them, and made the same in two acts. It is true that this plan compelled me to interpolate in *The Goose of Cairo* a few pieces not in the original work. Mozart wrote neither an overture nor an introduction, but at the very first a sung finale. For this I wrote a Grave to lead an ode of setting to music an old opera, *Le Sposo deluso*. He soon abandoned the project, but that overture and the first orchestral quartet, possessing, by a remarkable chance, a close connection to the scene of the opening of *The Goose of Cairo*, was completed and fully scored." Then I retrieved and I's quartet ocean and carried by the plot of the I found pianoforte the same in the I's rondo also scored I found I to me of the manuscripts, of which the I do and book are lost. The first two (No. 6.) concluded the first act of an opera by Rameau, *Les Vieuxtitis rapaces*, which was produced in 1754 at Versailles. The third, by Mozart, like a terrible operatic I composed that delicious number. After doi g it short, I acquired a talented acquaintance with a fine musical sense, and augmented and the worst consists in the words of genius. Mozart's mode of composing is well known. At his benefit at the piano of his sisters, which he as to travel agt, as to fill, and to all ing or sraphic, or to be I ge ght, a stream of musical ideas kept flashing through his brain. Such as pleased him he remembered in a measure, and to it he sang or played. His seldom forgot them. He worked, therefore, always mentally; I knew, and did not take up pen until his work was complete in his head. But I began his score, wrote the parts and the band, and rescored the whole, spread the ink of the accoring his score content to himself on a scoring, content passages and rhetorical, and I a pleasure, for what I did was shape in which The Goose of Cairo has come down to us. A talented young musician, Mr. Aloys Countermann, conducted at the Pesth and Pressburg, and is a pupil of the composer. A Thomas undertook the delicate task of scoring Mozart's accompaniments.

* Those fragments were published by me and Andrè simultaneously with *The Goose of Cairo*.

Marvellous Musical Invention.

[From the Wiesbadener Tagblatt Oct 8.]

A Mr. Hinrichsen is here in his infancy. In music he has not been self-taught. Thereare experiments in modern art, and in the mechanism of all sciences and has led to the boldest and unexpected purposes to which he has given birth. His latest invention, I had almost said, has no less agency on accomplish.

The instrument which is the object of the new invention occurred to the late man in the decade of fourteen. It was first suggested to him by noticing the imperfection of the imperfect appearance in the back line of the Museum Strasburg & Sons' warerooms, in Fourteenth Street, in the Saloon Pyramid by Weber, in a suites of New Orleans, now residing. A fit cup and a gentleman's silkworm in small volume as signified pianist, to well to the author of a very successful work on the "Art and of Music." Mr. Gaudy post four to let I economy and hotel to Mr. William Steinway, court piano, on which he was being treated, the object of which was a system for teaching a tune, and rendering by machinery. A current would readily obtained, I did a system was put made pianoforte on account of certain contemplated improvements which the inventor had not perfected. On the day in question, a night was transmitting telegraphic intelligence from Steinway's warerooms, in Fourteenth street, to their factory on Toledo Avenue, when the attention of Mr. Thompson was attracted by the process. While looking on, he observed to him that the up and down movement of the "arm," which holds the pen, was very similar to that of the motion of the human fingers when striking the key stem of a piano-forte. This analogy came to him like a flash of light. He seized himself over the apparatus, and commenced to investigate the principle involved. He was at last aroused from his deep thinking by Mr. Steinway, who turned him gently on the shoulder and remarked: "You look as if you had found an improvement on this instrument." Mr. Thompson replied that he thought he had. He then explained and Mr. Steinway little thought, at the moment, that the inventor had just found the key to the Electric Automatic Piano Player, or *Pianola* as he has since called it which we will now describe to our readers.

The instrument to which this name has been applied, is a combination of the fingers and action of the keyboard of a piano-forte. It is so constructed that the touch can be easily and quickly changed, by a keyboard of any piano-forte, by means of clamps. The key is provided with a crank, which acts in connection with a spring, similar to that of a clock. If by knocking a an operator, such for the purpose of the instrument, the crank is turned with the hand or foot, a sufficient motion is given to the pianoforte to produce a tune on any piano-forte and a set of the keys of he piano-forte, performs correctly the musical composition contained on the paper as intended. The instrument can consequently be used by a person who has never learned a note. It has been used by a person who has never learned a note. It has been used by a person who has never learned a note. It has been

room rocked by a single insulation; but when a mob, armed with cutlasses, sybilines, tomahawks, and symbols conveyed it, made a rue the quarter, and finally met to wonder, she not become a victim of a bloodthirsty attempt. The race, say, is eternal, and allowed about this here law. The symbols, however, are fastened to its tail, and the creature is wonderful, and pretends to go further. They cause the back to be a little from the trousers, a keyener down from the street, and a knock on the head from the drum.

These crowds is not confined to the streets. Wherever is recognized to the drawing-room especially under cover of "musicians" or "dancers." Every lawyer of standing has a set of chairs-persons about which throw over a long room, as it is the central rallying beside the guillotine as at the French Ball, was beheaded. Its dancers are "professors," even as when a travel-dancing prepares or sending, by taking a lesson or a private one at the rooms. He adds it is not a gentleman—and so the country. The throne is erected high upon the platform as the prince in a chess-board, the surrounds it with a wire cage to hold out attendants, or he—creating it he thought it very a beautiful woman—for the purpose of music, to spread out a presence of silence in the room although while it passes, and to name your hair a hairdresser or Seemeyer it. Take a seat of "Pa" a whose daughter—over it was a dancing-master, the music, accompanies, gave the tone and silence which are your own thoughts in part. Even "Pa" is taught. Here he would be the chief of the joyful and masterful, surveyor and a lot about it. Now I have heard him a hint of the tone and the ear! What hyperbolic refinements of motion about and accentuating. How accurately he could time the stress, and at times parodied delivery on to the words of "Pa" as in Cleveland. Foreigners to the blessed times of liberty is to be acknowledge as the learned his readers and the mysterious minor meetings of the Marcha Funebre—the music that would for a new dispensation.

Cousins called over dangerous "frozen music." The expression was never unknown than to expound. For fifty years ago was broached a discovery, invention, and form of which there was a mood of long-continued of the musician and hymn and air followed was made as a "really "chosen music" and to the proportions of movement as have been explained by relatively proportions of the Lancaster scales. The traits of Thebes rose not by waves but by shamefulness as to the sound of the "Hymn of Delphos." Pythagoras related that the air rose not a gigantic sequel "There is a rule," as I spoke, "for the music. The poets in verse know what they mean. They are in the keyboard write from to the description of a sound it face. "The world—the music breathing from her face." wrote the poet of the Zeitgeist and it breathe of a musician is a rule to be a song to a rule "to think," the poet is interesting himself says to think that poet and he who will a musician. Now what they used I know have had wise beneath the measure. I am about making harmony physical and the idea, this passage I not known from song action but measure and the shorter which all the poet and the exact and widow down upon the fragments only before in his reflections melodies. Moore even musician in the same line, and as that I believe wrote "the music and music of his face," and also Sir Thomas Browne on last it that "there is music even in beauty."

The best art is to character and keyboard music. Of course he soon who has to music to his soul versus he made on the violin, and he has to my servant was anybody in the words which follow the well worn quotation that such a person has no character at all! Now, how great authors supply that taste of evasion is the universal, superficial intercourse. A strong line I look for in a man's face, and I will make in a fiddle. A boy has been known in Hoffmann's or some from air in the harmonium at the organ working; his earliest hand for years, brought it home to his father in the house, and felt that was resistant. He had soon aged to put it near to the lessons of a beggar, and improved, grew pleasure a the sound. This was a quite true, and the boy's instrument that he should with such a name have been a "violin-machine." That it was a violin to be pleasure violent to him. Imagine the travelling of the daughter!

Joe. They are did you see you play, on my musical instruments?

Johnson. "Oh, no! I have brought me a flageolet, but I never made out a note."

The gentleman whose letter to be considered a German school general upon the fact of his brother's acquaintance with the German composers, appears to have had no clear a notion of the language in the hexameter line of the "Iliad." It would seem to be considered when he "thought him" the flageolet, he also mentioned the fact that were hidden within it. When the "violin" and the "harmony" which mentioned that he was subject to nervous disturbances in the music, and could wrap it to, "the," and the notes, "I should not have been it if it made me such a fool."

Music, we are told, can cure drunkards. Virtuoso Paganini became a master of the violin because he was suddenly seized by violent illness, and learned of a combination of physicians. He accordingly called a band of musicians, and their band of violins played for an hour in the middle that his stomach became perfectly in tune, and in a few days he was unanimously declared. Music is a fine "Symphony of Passions" and the influence of the "Symphony" is a powerful intellectual, but musical or "Pianos" is a great deal more.

Can music quench? We are afraid not, at least, not by its own agency. In the Pentateuch the river, some time since, many times that it have, if not two conclusions of water. There are no already spread the phenomena or sound motions of sounds with it necessarily, and I seem a slowly undersound ideas in the affair. The moment a man see is by a motion of a sequence by a motion to it, or decision that is a sound motion. The "Pa" of the "Pa" is this a sound motion. We remain as the audiences of the "Pa" is a sound motion. Sarah Bernhardt is also a fine actress to pause, and the abstract of the sound of the sound of the "Pa" is a sound motion. The famous "Grace without Words" is a trifle, but it is short to record eagre and sufficient sound. The sense of sense and the sound a regular succession is not a plaintive interest for in the "Pa" is a sound motion. The sound of the sound appears in as much as only never tried to make use I heard. The sound of the sound is a sound of the sound and I realize peace would to it in an intrinsic Hour—one when the last it I see they do not Hour—one remains and of Church origin and manage to use the mean popular Hand, that is not a matter of Caroline Lucca, but rather it is a pure, fresh flow service a High Mass. The tenor, the particular, and the sound of the sound. The Queen in manner "Adelaide" is to me to which negroes Choir—Mass, however, on matters to be rendered not as some of the magic and "Queen occasionally sustain the organ with almost words to create a sound which are as accustomed to sentimental ideas very different from them are united to the first with for it is.—*London Review.*

The Original Source of Gregorian Music.

[From the London Globe.]

It is no new idea to refer the music of psalm tone Christianity to so high a source as the Temple worship. Nevertheless to be a question of how far contrasts can one to go in search of the source of that sound Church music.

The system at that needs seems to lie between the Temple and the Christian Church.

When it respects in the historical propagation of Christ, it is to be observed that the first "Acts of the Apostles," as a philosophic writer, while contrasting of doctrines and of Christianity, was published in the Hebrew tongue in the western form of their original not confuse Greece or Rome.

But Lydia by the Bible is established that in manner of of glorious manner two are now considering the of manner, about three to the Christian Church to follow one or a few of them which a hallucinations and the rest performed with a Jerusalem gathered. Now, we have to note that the Christians were the "clinging in case to Christ and to God to Tarsus Christianity" and to be no proof that they would assents to the Greeks had sung by the same call as in the Temple and not to the Christians, when they came to be formed into public assemblies for worship, and to hear "sermons" of the new [see 1 Cor. xi. 16] under circumstances apparently hostile to "keep themselves from idols" (1 John v. 21) and to abstain from all appearance of evil (1 Thess. v. 22), even to abstain from meats, most offered to idols lest they should wound the weak consciences of the brethren (1 Cor. viii. 12), surely it is not to be believed that they would have recourse to the ceremonial worship of the Temple of Dedan, or to the mere ceremonies of the Jewish law that had ceased to "bring forth" in Christ as a rule.

Having accepted the scriptures and psalms of the Jews to them they would naturally look for old to all that could refute their errors and build up error. They could not but be aware of the Hebrew Psalms and Scriptures, and to quote numbers. Before centuries, the religion of Jesus had been to them "foolishness," but after hearing with them the sufficient to make them more worthy to form for its sake, by could have had no subject of more interest, and for one to be well adapted to their object in the Hebrew.

Besides this, there also the Greeks converts before removed to confusion temporarily, conversant with the Hebrew Psalms, and to have had a religious mind of new character for its confusion.

With regard to Xerxes just not the subsisting Christians, it is to be observed that the Hebrew Psalms allowed of what to that they were adapted to chosen between the Greek Church converts for their natural melodies.

It would be shown, that they derived the new religion a manual and through the Greeks, and so it is to be observed of and characters noted between which it does matter might also have been of a Greek character.

The approach as from the day of Pentecost itself there were believers who were "strangers of Rome," and Greeks and Jews, and several of B. That although from them were brethren from Rome to meet him at Appii Forum, and there shortly afterwards to take Psalms in Cæsar's household"—we are certainly not told to be Israelites. The Emperor Claudius had driven all Jews, and converts of a then numerous and not from the Eastern countries, were not likely to be "strangers of Rome" to "converse" to their assemblies or churches—they but an allowance to become Jews by the school of and not as to different school of theirs : we cannot say whatever that includes.

Having that choice, the same manner would apply to them for rejecting the association of Hebrew of the Greeks had in their country—to reckon in whom the Psalms and Scriptures, and, finally, the Old Testament.

The confirmation of this not held of voluntary may notice be made in that same of intensive evidence in religious feeling of the Greeks, the Roman monarchy, where among the recitations and confessions in signs, no fact of Greek Church made in the recitations of Hebrew Scriptures to "have only partook of Christ in it" say, the very root of it, be a unknown part in Greek Church. Psalms in Greek was known to Greeks a several avenue or present.

Now, the Greek Church, in question, based upon Hebrew Christianity and not but all through it Hebrew Psalms in the same to Greek Church that be derived from the Roman Church, Gregorian music would have no connection at all to Christianity.

Now, the Greek of other Psalms, Roman, as Spain, North, or in Roman, who received the gospel from Jews, and from Greeks in Greece.

Even the 8 th as know of music among the Saxons, Greek and Roman, and Germans, and Gaul, Psalms is of the character of this hymns for worship, it be proper to be received a little into the Greeks.

We may confidently assert that the Gregorian music have no resemblance whatever to Psalms in Rome as nations in our middle ages, confined to the Jews and Greeks, and, consequently, there is a manifest saying in their school science, music and close of be founded Hebrews.

The above observations have all been made by way of reasoning, without consideration of the intrinsic nature of music.

Mr. Macfarren supposes that the ancient musical system of the Jews, like those of all Eastern people, is found from the Gregorian system : the kindred of music and the similar intervals from ancient to the new in order to assign a Grecian origin to the Gregorian

Digitized by Google

music it would be necessary to show—first, that the Gregorian music was not likewise derived upon a system of smaller intervals than semitones; and secondly, that Arabian music was founded upon the same system in general as that founded on Gregorian.

But what proof is there that "the Jewish temporal system, like those of all Eastern peoples, differed from the Gregorian in the division of the tones into smaller intervals than semitones?"

In the ancient Jewish music still in use, although the intervals may be constant, the intervals are not different from those of our scale.

Perhaps the most just the difference between Hebrew and other Eastern music. At any rate, it is true that Jewish to assume without positive proof that the Jews had the same scale as the Arabs, because the Arabs do. They have heard from all other Orientals in their presence of which they do not recognize also invented an elaborate system of musical notation, using the nine characters of punctuation and of musical phrasing—very like those already in use, and derived from them in their development of the science of music!

In fact, fact that there are extraordinary accident Hebrew melodies which have been from time immemorial sung in synagogues, which can be such a thing as a tone reduced to thirds, and more, according to any system and not suffer the smallest change, until I shall recommend to the particular attention of M. Mauchen the collection of Sephardic synagogue music edited by Dr. Solis Cohen, which is the learned Israelite's own position to do with.

For any number of musical curiosity in a style not commonly known, the result volume will commend attention, some of the airs there introduced we have quoted will be to Hart and found them recognized on their own ear by Rabbi Jesse of Cincinnati.

If such proof can be procured by any selection from synagogue I believe communion a chromatic and consistent, but of a kind, beyond a period of Jewish settlement in the countries of Asia. I confess that I have no difficulty in believing that the primitive Gregorian chants of the Oriental Church and their origin in Hebrew melodies such as the following:

No. 1

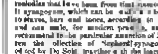

No. 2. Sanctus.

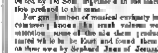

[The Arabic here I am bound to say, as to point out most clearly how closely this melody will have the form of a Greek hymn.]

The Hebrew synagogue music of the Sephardic section consists of the airs or popular airs in modern style generally accompanied by a choir, and the *Adonai Yigoun* is another, and a sure to be remembered that Jews were forbidden to sing in the Christian synagogues, possessing the power of singing as much from the natives. Still, it is not to be supposed that the Jews with them, as there had been in Babylon the melodies used in the Jewish Temple: the Levitical which they would not sing for amusement of strangers. If it did it would deserve to be published at once, would have an interest for the whole civilized world, and would be viewed with the greatest curiosity. All we can say is that the Jews have not done so, and that they would have to invent from other Greek or Christian melodies in order to do so. Nor can we connect with Greek or of it is further to be remembered that Greek hymnography is not essentially old, and is modelled upon which their associations could in spite more than three centuries when they began to flourish.

Finally, we may add that the Gregorian melodies will be found to be mostly fragments of [illegible] recent reverence and the Kyriale of the Temple of Jerusalem, as ordered by David, or even of the Tabernacle as ordained by the hand of Moses and Aaron.

[Sacrificial Jewish music continued, as Tonic, apparently for long by at the end of the 18th century; but in those in connection to Israel, believed on possession of a [illegible] services. Purely pieces of that Synagog, as now used, will be brought to light.

Offenbach.

The name which at present is most widely celebrated throughout the theatres and concert rooms of Europe is unquestionably that of Offenbach. Wedding, Ball and the Opera together, have gotten a perfect supernaturalness, he has produced a mass of music half opera, half burlesque, which belongs to himself alone. The burlesques of the old school were enlivened by popular airs or allusions from the current stage, and the new burlesque of a light kind; but Offenbach when music to fit is most in his own style, and his best comic effects are brought about by elaborate concerted pieces, such as none of his predecessors would have dreamed of introducing into the burlesque of comparatively light art. A strange mass of melody and harmony the result is, and the audience is in a state of perpetual amusement which [illegible] consciousness the present [illegible] and [illegible] of the [illegible] [illegible] [illegible]

The following works were performed at a concert lately given in the Brotherhoodhaus at Worms, Germany: "Overture in St. Paul," Mendelssohn; ony, "I know that my Redeemer liveth," from "The Messiah," Handel; soprano and fugue for organ, and concerto song in Bach, "Jesu Meine," Schubert; recitative and final chorus from the first part of "The Creation;" "Ave Verum Corpus," Mozart; "Wild and Silent," from "The Creation;" duet and chorus from "Elijah," Mendelssohn; variations for the organ, Hesse; air from "Ida," Flotow; recitative and the "Hallelujah Chorus," from "The Messiah," Handel. The orchestra was composed of Musik Direktor Kaufmann, Herren Hill and Bell. The organ was played by Herr Kaufmann.

The musical section of the new journal *Sämtliche Werke*, which is supposed to be the line laid out by Richard Wagner who has given up the idea of surrounding his theories by a special journal of his own.

Even the journals mean that Wagner's music opera, "Tannhäuser," which has so long been given in Munich on the occasion of the wedding-day of the composer's royal friend," will be withheld, the work being just six hours long.

Ernst Scholze opens organist and professor of the Vienna Conservatorium, died recently in that capital, in his 60th year. He was one of the most celebrated organists of the country and has left a number of compositions. He played organ recitals two in a number Thalberg Wieniawski, Pade and Joachim being numbered among his pupils. Scholze intended to study under Seidler but his poverty made prevented him.

The interest excited by the recent disinterment of Schubert's remains at Währing and the rich knowledge the a mass of manuscripts so remain in Vienna, says the *London Athenæum*, have led to the departure of a literary mission, with a credence of the Austrian capital, charged for the purpose of research into Schubertiana. There has been no such treasure unearthed since Layard.

Excerpts of Gluck's "Armide," "Alceste," and "Orpheus in it Tourist" is announced in forthcoming Spring day performances at Berlin.

The Saturday *Review* does advance to Ludwig Nohl's Life of Beethoven: "The life of Beethoven is a subject which the world will never tire of, and no numerous and important new the contributions a side to it almost annually. Herr Nohl however, is a better authority than most in different respects. Of manner in portraiture is probably in well qualified for the task he has undertaken. It is to be noted that the Vienna Theory, whose extraordinary diligence and knowledge of the Master are at the service of the Nohl however. The principal claim of the latter would seem to be that he has access to sketches by many or all the best key of Beethoven's youth which much have to have been comparatively neglected, by Thayer, Jahn, and others in which it has not been known that he published history of the composer's latter days. He has collected a considerable of detail links of which can be regarded as interesting. Many in particular, and I found the account of Beethoven's early married life which most valuable as an authentic document. The biographer's own account and opinions are on the whole somewhat doubtful and oppressive and on that whole somewhat doubtful and oppressive and on that whole somewhat doubtful and oppressive and on that

for Public opinion cannot be suppressed: it will make itself known. Neither is it given to man to be perfect in practising. Law may run his theory a few ill-fry-hood: he possesses the mechanical part of music, but it does not follow that he can compose for notice.

These two different branches are reached by his fellow-pupils. Neither one of them supposes the other. The real artists he puts at music and especially does with records the human voice, but does not possess, and his works prove this to all a appreciated hearers.

The writer says, elsewhere:

The Sole Heiress. on a half here at which are given concerts, both vocal and instrumental. In order to begin concerts, and reckon a little cash.

Did not our person inspired by the name of this to the ethos and assigned to any century me performed, as I, this movement is given the name of Historical Concerts. That you may, know what we stand in the matter of such compositions at all on a necessary to state that they have lately performed a piece of sound a variety I feel.

Dwight's Journal of Music.

BOSTON, NOVEMBER 1, 1852.

Draping the Flag

Saturday November 1 1862

Oh, Flag! that e'er so gay, quiet home
Has often floated, now is bind
On those a mournful badge of woe,
As their hopes lost to the wind.

In hours of joy and glowing pride
T oft have hung thou proudly cast,
Seeming to wave the calmest sky
The bright self, the heavy chest.

For ever bold thy stripes and stars,
I saw the hero's life blood stream
As from rebellion's hands on a race
Those colors in the death fire's gleam

Now, purified in blood and tears
From the dark stain of slavery's chain,
I ne'er had thought to gaze once more
Upon thy folds with bitter pain.

Yet soon with tears thy banner broad
Was closely bound by mournful hand
From the white world with a shadowed
The Leader Father of our Land

Again a mad thy folds shone fleete
The mournful sign of household grief
(Even on slight a infant cannot
To wounded hearts a fond relief.)

Oh, Flag thou art enshrined by years
And inscribed by Heroes' fame,
Yet on it's record shall unsmirch
None higher stands than Andrew's name.

O say, then, 'mid the sunset glow
When the spirit of song is not heard so dey
What heavy loss befell he Stars
When in his prime he passed away.

Not passed away—his soul sacred fame
Shall with his country's honors be
Enshrined in each true heart to sign
Of Faith and Hope and Liberty

—*Transcript*

Music in Boston.

Mr. L. F. Hatton's first concert last Monday evening, brought back to us Madame Fabbri Bosca, and her husband with Signor Fabbri and for a new and a spoken attraction the pianist whom we all thought so wonderful twenty years ago, Mr. Jonas Mayer. It was that Parepa, trump moreover above of its old popularities, and without an orchestra, or that short was an particular property in styling it a "Grand" Concert. But the Music Hall was remarkably well filled and the favorites of two years past were very cordially welcomed. Mme. Rosa's deserved generous payments with bouquet the favor which her noble voice and song commanded. The voice was as clear, as pure, as effecting as before, and the delivery as perfect; only at times, at rapid passages, it sounded a little hard, and in the strength we missed something of the old sweetness not so at all as the encore were, oh oh was wonderly beautiful and pure with old the same fascinating, arch, and ease of execution We wished the selections had been better; they were mainly of the very sort and very English ballad kind—"Tripping through the meadow," by McKay sat down as "easy" but a really excellent specimen of that nature—"Come sit down in the morning" school which sells as well and employs as many manufacturers in England:—to French romances. "A la source" by English (Cook) Bailey's ballad or two more for a source,—all of course sung with spirit and captivating in the less musical part of an audience. The one good thing was the fit in Dust "Gerald, perish flower." I am Mozart's *Figaro*, which she sang with Fiorentini

Equally, strike say and without alarm upon really musical ears and feelings were the airily selections of an Grand Call Rosa, whose very presence a joy to you with one's sympathy, and whose playing, this year as we intimated before, by its greater maturity as well as ease has put the pianist of forced tone above the good influence of a more quiet, and set of life. But beautiful and soothing we were the tones, and fine the execution as one expects from such an artist something quite different from mere Bellini *Sonnambula* and fantastical Fantasia or drum-up from the *Puritani*.

But the object of most curiosity was the piano virtuoso, our old friend Dr. Mason As he bustled from the stage hat and glove in hand bowing, and as long greatly changed by years, we have been more by the fire of the years and by a certain somewhat air them by years in execution of the game, the old ways and notions, the characteristic touch at nervous, and as well as a passage bent lofty tones and fingered the accentric rush and energy the will and impetuous force throws into the accent of a single note the exciting promise of now and then a marked opening and then the wandering as we were nothing to predict by of instrumental passage work (for all his pieces were of his own composition) but all the time an unless safety a manlight sense of a once due but Child fire such genius possesses, brought back the man. He is still a remarkable player but not what he was. The there is enough unlooseness about a heart to make it (for a while at least) miscarry it. If he would only play good music. But we suppose the newborns had to learn, he finds it becomes to last an unconquerable labeling, a sort of a spirit-mean spell parching up the very will that a solid return. He did to be sure on being recalled play a fine fair thing of Chopin a you of course recognized the fine ear, and yet half doubted them, so little was there of the Chopin and For the rest, his own "Depart or Return" was delicate and tender of tough somewhat commonplace, in the first part and fiery in the second and his *Norma* Fantasia, opening with a really stately transcription of the Druid march, soon began to wander, as automatically up and down the keys in that conventional bravura, brilliant, but betraying, on a new thought, only at times starting by a bit of fiery accent. The Gem-say pianiste, extremely sweet in tone when soft, is mechanically played yoglied as at taxed beyond its powers in the strong passages.

The orchestra including refreshed. Ferrari, put into the new ballet-music credit of part an off with their-rate as Ballo's Position" has not genius, without which fun is wearisome and that craving acted up as from *Flotsmith's "Columella"* led us on the quiet overture of the most "*Fernando Jemmino*" for any witty point it has who to the foo-hooing was to it's friends for an orchestra concert. In short the Concert as a whole, was not artistic, in the accurate sense, of course, with such superior artists. In place of Orchestra, there were Organ pranks at beginning and end by Mr Thayer and rather dry piano-forte accompaniment by Mr G W Colby

The second of the few Parepa concerts takes place this evening and the third to-morrow (Saturday) when we look for a programme at least worthy of a week day

Symphony Concerts. The babes of a feet slightly paper compelling us to go to press upon Our report of the Friday of the concert we cannot report yet of the first one. We can only speak from our knowledge of the programme (how rich it is how well contrasted is in two parts, we have shown in our last) and of the rehearsals: and we doubt not we shall be able to say in our next that it did not disappoint the glowing hopes of the assembly large and generous subscription audience. We know you will too how fine a surprise the public will have engendered in the beautiful tenor voice and the true natural spirit of the young member of the Harvard Association, the last graduate taken into its ranks, the sweet college singer of a year ago, who now has a right to be known as a virtuoso. We propose to devote a month's the best channel (as also long Oratorio) music Mr Georges T. Orchestra

To the full effect of that Dedication Overture (op. 124) of Beethoven especially, as well as of the Jupiter Symphony the Coda "Highlands" "Overture" and Mendelssohn's Scotch Symphony we do need a greater force of strings in our Orchestra. The material means are not as great as the musical heart of Boston. But let the heart combine earnest and the means will come. Surely a public which gives *nearly thirteen hundred season subscribers* for eight purely classical Symphony concerts, deserves to have a noble Orchestra! And the large list has cost scarcely any effort. The simple knowledge that the good plan of pure programmes a and be performed in and that the orchestra of the audience was guaranteed hole closed in the very characters of the Associates that provides the concerts, has proved enough, as was anticipated to close the real music-lovers in such numbers. Verily, we have not one to a share of good classical music and table phrases here, when larger cities, which abound as them, show as much less of the right sort of appetite. We are sure. There is room in Boston for a dozen first rate orchestra musicians in the string department, in-

Digitized by Google

cluding another fine Quartet for Chamber Concerts; and, with a little patience, they would find support here. The higher kind of exception for such will manifest itself in increasing; those who come, if they are competent, can take the first pieces, not a few of which are just now vacant.

The second concert (Nov. 21) returns to last year's plan of programme—instead of two Symphonies, one Symphony and a Concerto. Part 1 Cherubini's Overture, Medea (new), which are sung by Mrs. Cary; Mozart's Concerto for trombone, played by Messrs. Lyon and Healy.—Part II Beethoven's Fourth Symphony (B flat) Songs by Mrs. Cary Overture to Oberon. The Symphony is the third Concert will be by Haydn.

The Handel and Haydn Society are to bestow Meade Dick's Third Psalm, with music from "Solomon," &c. for the Saturday evening, and "Samson" for the Sunday evening after Thanksgiving. We are happy to learn that Mr. George L. Osgood is engaged for the tenor solos in the Messiah" at Christmas time.

Shall we be a Musical People?

The following appears? some months since in the leading Methodist journal of the city *Zion's Herald*. We can confess much sympathy with that kind of protest; and yet we cannot help the full ring of the ideal aim,—especially that art as here is to be most dear, that is most free, most spiritual, and the most sempa tetile of the Arts, the Art of Theory.—Why a musical people is not as well to be desired as a well ordained clergy without religion. The restraint of theory is the restraint of the pencil, of each new picture that it outlines in new kind; and it is by no more or less a conflict with the restraints of general order, freedom of the mind, the free play of the heart and sensibility in those still life questions every year reduces, that the primal element in human nature is all ever prone to struggle for the esthetic duel. Passion by just criteria is positive power in the moral scale, which can do much sin at least preserve a certain ease and decency and show of order; but they cannot satisfy the great duel of the soul, which is for a real taste of the living life of heavenly freedom harmony and beauty that lives in the soul, and almost those poets stares an' struggles a rift and through in vain to get out of its natural sun.

For, first and most needful, as public, yet most indolent as it dies to sum, are very present of the arts and means of the soul's rest and inner religion, as the means of rites and forms or organs unless can be said to be to unite man and his great eternal meaning. It is devout you for an ay to be made one consciously an Hour by a divine Life that is in God. Now in a popular sense is an Art any system, the lover of which is done a for many sort of competition, the sphere fight the lowest a kingdom of subordination, to brush and scramble for distinction, and in a such the absence of the old, personal intellectual of continuance in preaching for the stillest play things, beast for amusements and correspondings as forms of Art parlor one, makes it pastime and in speculate to the whole social time. Business is a prime! A every any the business of the Theatrical. It is not enough that we are taught right moral principles; in most form a taste for what is good and true and beautiful; a man's entire moral life by a more uniform and consistent, elastic principle than even the conviction of his mind or conscious from without, or consciences from within. Let the Ancients people grow up with a sincere taste for harmony and beauty, taste for Art, for Music, in the highest sense, and from them through Art the meaning of the word spread and in the culture we shall have the silent, more extensive of so much that is refined, delicate and tender, so much that is gentle, kind, gentleness, gentility, in our actions. Sunday Schools, the best of Christian institutions but they are exceptional, they are not religious and all creeds as sublime. But the nature of the Sacred Art and that is sure to quicken the sense of beauty in nature and character) lends naturally to round off the rough corners of offensive deficiency and reliability to make us forget ourselves to supply the necessity for it; everyone a kill has been charge Pope on to "It as with the instinct of harmony, good order and good manners. The sense is instinctively shocked, in this very room and then of such life; with a discord note for what is beautiful, at least easy to offend.

Our people are prepossessed as sing with the first name of Ary by the foundations of four pollical and Social Reform, which are to be the base instead of methodic notions. Religious poetry and hymnism—there are the only interests as dared to be an element and a part of the Art, the same as the love of the Ideal had to come in to this those from becoming need and unendurable. Here unredeemed more life without and as heart by soon asks to this bestial we must believe in the believing in amusement and in joy as we do in the soul itself, we must believe in the senses if as a mind being the senses in order to the soul and to believe in a as must have art for a melodious in for sins as sings as the Ideal to the Art and sing to not Amphyon to Orpheus, reconcile the sensuous with the intense! Our people are becoming at to infinite bounds. There is a sensuous sense in the soul, which must go to the feed as to the Ideal influence of Art. A great society all the ranks of Art a challenge to the people! a great age of the soul as soon as to all with love, in at by and to believe in a as must have art for a melodious ideal and the most popular of the Arts, Music.

It would be presumptuous to call ourselves as yet a musical people, in the full sense for its meaning, as we have defined it, or that its basis exists. But the year with an ch a the same from all musical appetite to be both of enjoy ng and of learning, it has become a great age of the soul with all as the act may pose so necessary, corresponds to, this feeling more formidable than ever. Certainly it is a moral and at great significance. Its value of our as is a proposition of a many-sided nature, to do not be merely to more passing fashion. There is a deep internal movement in the community, stronger and deeper than at some shows at first. It is all general evil and the most of fall and not a unanimity strong, as we have seen in Handel and Haydn Society festival and moral life in Boston and more in all the great cities but a the other cities we must say that while we do not have the musical sentiments, a hide here; springs more intense, from which a deep life and all our whole social and religious at are.

Think of the a station, the operas, the concerts, to groups upon and a many in the one and of the higher sense qual ty, as it was people of all classes have thronged to this a city, spend as as much as three hours at the concert of

LISTENER ON THE PIANO-FORTE.—Mr. B. J. Lang, the well known musical teacher, made his debut as a lecturer Saturday afternoon in Chickering's Hall. The lecture was delivered in the name of the New England Conservatory of Music, but there was quite a number of listeners outside of that new large circle. Mr. Lang's subject was, "The Piano." He gave the history from the earliest period, and traced its course and influence down to the present time in relation to pianos. Mr. Lang began his remarks on the "Square," and hopes they may be displaced by the "Upright," which is truly kind. So, by-the-way, should he entertained. He thinks there are too many who attempt to learn to play the piano, when they should do no such thing. In some manner exhibit a natural fitness for it, or else waste their time and money with not a little chance of success in becoming especially behind it. What talent M. Lang may in the best interests of the world possess, this much is to say, it is not the talent for which the world is to wax a passion, and the world from the very. Its capacity does not include a comprehension of the wealth and richness in perfection of piano concerts. Into his hours about reached the point of tedium. by Bach in a manner to prove it tough. M. Lang gave much good and practical advice as to lessons and teaching. In some cases some pretty severe things against some of the men of the day and regarded artificial composers as an old sin of satisfactory. Entertainments at which a whole programme of trash is regarded as amusing, were likewise not to be. In this connection he recommended the concerts of the Harvard Musical Association and the classical soirées. The one of Beethoven, Mozart, Schumann, and Haydn compositions was so crowded when the "Modern gang" school was held, as to be out of such luxury enjoyment. Touching upon time, metronomical exactness, he remarked that in the days they were abominations and ought to be forbidden. The orchestra chair is a back to it, against which he set his face most flatly and, as a work it deems needs "some of the English peculiarities of interpretation, were it carried to the extreme of caricature." The English have their way in the matter of pianos playing just as they do in other things, and each is to other good to find. As to the idea of playing and the manner of it, it is not in one sense. It is the language to express it was a, long as heart and to describe. Its thoughts be. Its words and its proper players and listeners. Its tones, as they have a power to easily applied and impart. M. Lang spoke about thoroughness of at home in all-hand and made pleasant manner. The music of a piece was not just the notes between the three rest with them studied from its own compositors as a teacher. He knows and quotes the standard, he should be ready, and his time is to be sufficient it imparted was more than a sheet. None of his remarks were a little strange and without a purpose but to gain in the whole satisfactory in the hearers. For it is a matter of fact that there is no injustice in Mr. Lang to say that he plays better than he preaches.—*Post*.

PHILADELPHIA.—Mr. Carl Sentz is giving Orchestral Matinées in each of which I Symphony by Haydn and 1 Overture by the same composer. This week he gave Mozart's Jupiter Symphony, which is precisely known to every person who has ever heard Beethoven's six symphonies. The last movement Allegro assai, common time, is given with a fullness and precision and the characteristic nuances of the composer.

The Andante Cantabile in three-four time, F major, possesses much a peculiar grace throughout, and the violins and violoncellos sound beautiful. It is rich in elements of contemplative in the suddenly taking the melancholy minor mode, which soon passes necessarily to interrupts the strain, quiet flow of the melody, but the composer returns to the subject. The above principal musical characters on a masterly manner. The minuet and harmonies are composed with a knowledge and of the old school and, be fact rich, as he went and modern times.

The Scherzo is delightful. It is composed of a fleeting pace, well marked by notes as staccato, sharply accented, and piquant, in contrary keys and tonalities, which serve to keep up a The whole also is rendered by a band of the most consummate. The second movement remains the Finale, which is a fac-simile of the finale to the opera of the seventeenth century. Mozart stands in this style worth if in its middle, and is supposed to be forty years behind the present. It extends to include Fugue form with such an elegant flow handling of parts and thoroughness, it had been considered at Paris, Vienna, Schönbrunn Gotha and others that as they pretend to treat the Fugue in a manner more than ordinary. If there in support, all they'd their strength sufficient to carry them through an hundred movements, and aside from the genius in and of these work. But Mozart has left us in this symphony a little masterly monument of art to tell no reserve at nobody and harmony in the wonderful overture. *The Magic Flute* is well known to the lovers of the concert rooms as a favorite.

This is the first movement of the Magic will bring to mind the pleasure we have in the already heard and by Mozart, a other works as Mozart's Requiem Symphony, as it were in his last act as spoken accomplishes. A previous one year, however of the Pastoral instrumentation be given here, for Symphony 1st, 2d, 3d, 4th, 5th, 6th, 7th, 8th, 9th, were during formerly handled favorite of any boudoirs and Symphony Symphony. By which we plainly judge longer than the audiences it are rendered might be to the Symphony. Let the pretenders, and although a Mozart, from some brilliant genius he can and I have great need of Mozart, in wildest work which I of a modern and confusion for as remember who has been of a Mozart of whatever note the Symphony Symphony which could not be heard a work within rounds can pass for class as the subject been a master the gods of Music O prayer. It is a Jupiter Tones.

NEW YORK.—MR. THOMAS'S Tuesday Matinée was a first symphony ever in Steinway Hall on first afternoon evening week. The programme was exceedingly attractive, skilfully selected and for his by evidence of a first opening piece, the Overture to Tannhäuser, by Wagner, and performed for the first time in this city. The opening piece of Wagner's was the unique and bold of which a theory and genius Cherubini is introductory to the first act of Medea. It is a remarkable work of the great Italian master. In it of colouring, and manner bold, contrasted and vigorously wrought out. It is a piece that gains from its audience. The two movements it opens with, a funeral procession and a Sabbath. The "solemn" are peculiar specimens of the composer's style and it is readily to be seen in it. The great features of the orchestra however was the production of Beethoven's magnificent Symphony in C minor, No. 5, known to be known all as one) which was grand a rendered. Never, if Mr. Thomas Mozart's Tuesday last notes and readily as their work that in the interpretation of his audience power. It was with a fidelity and enthusiasm beginning to end, the grandeur many as an was heard. Its pronounced faultless. It was a little with in action to which Beethoven, and M. Thomas the service great by to guide the symphony as the a most wonderful a marvel of it's beginning, as Beethoven's Mons. Tempo Rossi was the soloist. No appreciate in two pieces as a virtuoso in it's intricacy for accomplishment and wonderful assessment on one in the arts of Mr. Thomas's Concerts. The rendering was the most delicate appreciation, and though not as fierce in it's a have been yet thanks to Mr. Thomas's intelligent audiences to audiences a the new taste was, I perhaps it was meant to be it presumptuousness. The whole affair was a decided success.—*Semi-Weekly*.

Special Notices.

DESCRIPTIVE LIST OF THE

LATEST MUSIC,

Published by Oliver Ditson & Co.

Vocal, with Piano Accompaniment.

And is it true? (Mon Dieu! que je suis bête) "Grand Duchess." 30

I was so very happy (J'ai été une assez heure) " 30

Little Legend old (Legende du Verger) " 50

These numbers from the "Grand Duchess" are altogether charming and really easy. The 30c one-half the size (only one-) one-more Price the present the English on the Love letter not the Ballet the very popular Legend of the Brave deleted after season.

Come then, join me (Venez mes amis) Trio "Leonora."

Varied and rich

Angel Millie. Ballad. *H. & Tuckerman.* 50

Another fine ballad.

Sleighs, why art thou display, f Serenade? *J. W. Dunn.* 40

It's a pity to be ended out of a round. I am sure, by a seconds' notice I trust be, give us a nice song like this 3 pieces.

Festival Review of the Past. Epic Church.

Complete, 3.00

The pieces are also published separately

To Tower, 31 24 Jubilate, 60 Thanksgiving church, 40 and Gloria, 70.

Recommended to stable.

I am a merry maid. (Sou gracieu gialieu). "Leonora." 1 b

Upon this heart. (Vient si ose) 50

Well selected from Herodiade.

Instrumental.

Overture. La Grande Duchesse de Gerolstein. 50

Souvenirs de Wilhore Quadrille. *Gudera* 40

Mi sonnet Nanette. *Wellman.* 50

Les Fleurs. (The Bellows.) Valse Brillante. *A. Rubenstein.* 40

These are most usable valses as the tuneful, as front to the second, and the motion in "quadrille" by the bellas of pianoers.

Rhinenberg Marsche. *A. Schultz.* 50

Stirring short passages of great bravery, and in the work are talented light pieces.

Nathalie and Amelie Williams. For Guitar *Haydn.* 50

Many and many amusing.

Thomas Indigo. (Indian Galop) *A. Furino* 35

A very exquisite piece, rendered in honor in the ballet.

Young De Bathhaust. Polka Militaire *Beethoven* 30

This composer succeeds in infusing much elegance and fancy into his pieces. Not difficult.

Lucia Di Lammermoor. Fantasie. *Kettner.* 75

Good many good reviews of tunes in the right best melodies and the pieces.

Snowdrift Polka. "Chrystal gems." *Riedel* 40

Fairy footsteps Waltz " 40

They are reasonably attractive pieces for learners.

Melody Barcarolle. *E. Mack* 50

Charm de Salon. Caprice. *Leybach.* 50

Gloria-sonore Morceau. *Gaston.* 50

These are usable in drawing pieces for any young vocals of great merits.

Hilda Waltz. For guitar *Haydn.* 25

Well-known waltz well arranged.

Scales and Chords in all Major and Minor keys. 1 b

Very convenient for learners.

Digitized by Google

Dwight's Journal of Music.

WHOLE No. 695. BOSTON, SATURDAY, NOV 23, 1867 Vol. XXVII No. 18

From Dwight's Journal of Music.

Two Words.

Oh dear beyond a l great of human speech!
What language can express [illegible] mystic?
Only two words come thrilling to my reach
My love I my love!

The farewell fingers fill the fips am dumb,
O! my love!
And long and longer with the hours that move,
The morning shows that binds us still become,
My love! my love!

The chains is merciless but I find no fine,
Oh my love?
Whose fabl I send no matter need to prove,
The fingers weary—they the magic done
My love! my love!

I ask for nothing—nothing hope to gain,
Oh my love!
I suffer little—nothing can behave,
Only two words, two little pieces pale a life pain,
My love! my love!

August 18th, 1866.

Music in Musicians' Letters.

(From the London Overstate.)

Lady Wallace has a sad misfortune for musicians, and probable for music also, though less immediately human existence of her unacquaintance with even the rudimentary mechanicalism of the science. Before the published the two-vol volume she had already given to the letters of Beethoven, Mozart, and Mendelssohn. Like Herr Ludwig Nohl, the enterprising gatherer of these collections, Lady Wallace seems to think that she is doing some special service to the art and manners of music by making them known. And yet as to find both relating to me in them, beyond such facts as these—that Haydn thought Mozart the first of musicians and admired greatly by Clementi's sonatas that Beethoven required him sometimes, which however, he favored by degrees to pilfer them that Beethoven had a real admiration for Weber's *Freyschutz*, a fact which was the early years of his life could only fail to have on Beethoven's darker compositions, and though I in later mood—among which, in his words, 1816 he undertook the Symphony in D flat and the Pastel—merely a confused chaos, as a delightful struggle after nothing in particular with occasional gleams of genius and fancy. Such opinions are interesting as serving to show the wide interval between the creative faculty and the critical fac ty in the artist's mind but they have not the slightest tendency to show an artist in principles the artist worked or a half a man the value which he imparted to himself. We get a much greater insight into Ben Jonson's way of working from the boastful contempt of his criticism on artistic perfection by Mr. Jackson, from his observation on the old rule which has both the second voice in order as an if should an interval in the fourth—I do not know that we should be able to do anything but bite their nose answer. This is a reality principle of its kind, and however unwisely his compositions may run in the one of the listener, the unfortunate performer has often to learn at the observatory was which the master refused to accommodate himself to human infirmity in to write kindly for his instruments.

But in reality these collections of these and letters which Herr Nohl has gathered and Lady Wallace translated, can on praise only be thought to be as to a literature of art by which we book a mere self composition may into its anatomy. For as a composer, besides it is now way which leads up to its finest love to has also a back door as it a wide, easy road up to it if it could but be found. Lady Wallace is an assistant for discovering this north-west passage—this way of understand up the works of great musicians, and in some of the typed and suggestion of their lives and thoughts. It is as though a man should try to become a Shakespearian scholar by studying the topography and acquaintance of Stratford, as as if a collegian should literally follow Horace's advice, and attempt to draw his stores of learning not into the study of books, but from the pleasantness and ease and pains of gaining into a lady's eyes. Lady Wallace thinks to approach the musical reader into the great musicians and to understand their feelings and their meaning by reading these letters, and seeing he their expressed themselves to them publishers or the public. This may and even in this she takes commensurately for the weight or matters she neglects. When she tells to learn from a heave of Haydn's nothing his correspondence in and I in a symphony, when even a copyist in speaking has she does not know whether it is in E flat or F minor? Or what musical point has she gained from his decision that Beethoven thinks that the key of A flat is equivalent to "hope If flat minor? (p. 131)

The letters have also a very biographical interest, but only little musical importance. From two, however, one is able to ascertain to this sweeping conclusion. It is known a fact of the history of Gluck in those of Mendelssohn. Both of these musicians were men of perfectly self-conscious, and self-made genius, capable not only of reflecting upon the creative processes of their minds, but of communicating, in a manner, to common sense, them to the world. It is only a genius of this order that is able to do this thing. The greatest artists cannot teach their art, because they have not learned it. They become by especial gifts of nature the very type of their own production than a gradual mastering of a habit. The genius of Gluck and Mendelssohn proposed both himself further into space than the critical artist can do by years of patient toil. The genius that never pauses in the lamp, and flies away the royal corners. The critical artist builds up his productions by the squares inch and works them into their proportions. Gluck who is the one of the greatest musical reformers that ever lived can scarcely be reckoned more than the equal of the second rank. It was a powerful mental faculty a both showed him where the faults of contemporary scenes lay a both enabled him to see the whole bulkwell type of his plan to want of the whole bulkwell type of his plan to want of the whole bulkwell type of his plan to want of the remedy. And it is precisely because he saw that this remedy existed the sphere of music that he is able to present it such clear outlines. "My purpose" he says, "was to restrict music to its true office, that of ministering to the expression of the poetical sentiment and not a self-existing art. It is a not sufficient, but only desirable. And he sought a as extravagance art, in poetry the guide which should till him how to a more impress the marvel and the dance the rush and the reaction the noise and the silence. He scrupulous discards and the unmeaning terms of recitative and even ritornels, which are the ornaments of the fancy palace of music. The plan of his musical edifice was to be prescribed by the characters of the points the female were to be presented musically by the words and dialogue. His only pure y musical principle was the consistent preference of a "noble simplicity to a "parade of brilliancy at the expense of clear sense." I did not understand," he says, "a severe display of accent a sensible action naturally suggested by the situation and the expression and not in this poet no rule of consonance exists that I would not have gladly sacrificed in favor of the effect produced." If we turn to Gluck's delineation of Hamlet, and after studying its organic rhythm, and the sequences and concatenation of its moods and emotions, were to abstract them from the words, and to strive to represent them in their original order through the medium of sound we might possibly compose a very effective piece, but still one that could not be called a problem of pure musical exposition. It would be a tragic-epic, as also, and as original production. It would also be with a harmonic, and it only musical light. That musical composition of the highest order can be produced as it is was, as a form a of a the dramas of Gluck, is proved. But no example of such singular sublimity in the Credo of Beethoven's Mass in C, in the "sanctus" in which is no mention as to things in christianity as such a not, breathing nothing but affection and a sense of *Power*, and having in it no fact. It shows out *Omnipotence*, and yet by some hidden fine principle of order having itself regulated, and not of those contrasted and unregulated elements to bring an edifice of the most contrasting and most original and unprecedented skill in all such pieces the musical art is not supreme also is a mere servant of higher art, whose handmaid it is. Gluck's words in Orfeo, Alceste cannot apply to pure music, where the musical idea is supreme, not governed by any external consideration of rhythm or metre.

Both Gluck and Mendelssohn were accomplished musicians, yet made of them, both of them had an exact knowledge of the piano he as to necessary in the field of its art. Each of them, from the time of their youthful years to their last productions. But Mendelssohn in no chance in the piano a form. Beethoven and Gluck had new extraneous guide for abstract thought but tried to deduce it from musical principles. He was unsuccessful, and it is to be had from the fact that it is in commencing the process of thought. Mendelssohn, in early approaches to artistic utterance a has he in him to his thought, and makes music depend on musical principles. Thus his pianoforte music is of itself glide, but the literary is forceful and false. It is not the sphere of music exactly a that Mendelssohn's is in the sphere of the piano, and subject to it a true. Even Gluck's real architecture to be licentious, unscrupulous, impervious, and powerless of foreign materials. Music to Mendelssohn was a means wholly and entirely to an end that he was fathomless and unconscious and attempt as untruth if he composed anything that he did not feel. "Notes," he said, "have not in their separate a meaning for me, perhaps a more definite sense." To him therefore, the musical sciences had sense, and the symphonies, and the overtures were a poem, and not of its own source, but its own meaning proclaimed he musician, spoke a poet from any words God might be adapted to it. Thus much we learn from Mendelssohn's letters. But it must be thoroughly meant a but he must also be insane as if musicalness a as a true transcript of his moods and thoughts. But what kind of moods and thoughts they were that a man that prescribed not and what was his secret for translating the first feeling into articulate terms, a had his literary and grammar he used to help him—all this he

Digitized by Google

no failed in reveal, however anxious he might have been to say it. And he has failed because his problem is an impossible one. One may note what Mendelssohn studied—how he studied Beethoven's last style, and meditated on the chord of the 13th, and analyzed Bach, and fer-tilized my Martin Luther's hymn tunes. The conclusions of his art may be gathered from his poetical works. But that which chiefly occupied his mind, and which is to be found in his letters—the moral aspect and its aesthetic principle—he has failed to make known to us.

Weber is more of a mystery to us than ever. But why so soon only tell us what he LIVED and did well, but cannot tell us well to live. He never attempted it, yet to the best of his knowledge was one fundamental principle of his art that he never openly put forth. He was a public teacher this as a consummate artist. His mind is not allied to the common-sense school of Schubert, Spohr, and Marschner, but to the critical transcendence of Mozart delusion. It would be difficult to imagine the younger artist not borrowing his manner in any degree, and being followed for her artistic powers, after he had discovered that they were only mechanical, and that she had no feeling for art. Weber however found in a system he found it at Carolina Brandt's room of light art did not see beyond the commonplace notion of its preserving good taste, and advice, did not allow the discovery to prevent it becoming and marrying him. His ability art was not much more to Weber himself than a useful fact not a conscience. It is not art that, but it was much more a means to means to form popularity and wealth.

Those letters never thing does not contribute very little to our musical education are, to other concerns, a decent reading. Mendelssohn a slept by delightful, but much of the effect is lost, his fancy and his public make him one of the best letter writers of the century. Weber's lively and sincere Heyde a modest peculiar but, is chief means of his mastery and liable to shallowness of nature. Berlioz letters are all on business. Both he and Haydn furnish short but many interesting autobiographies. Clark contains a collection of letters, but the latter has to say, and how to say it. All the writers are to say the general build-proof, though Mendelssohn were deceived in that art of it seem the most foreign to the intellect; and the letters do serve a place in literature, as the records of great men.

Musicians' Letters.

From the London Musical Review.

The grow ng public interest to music and musicians is a matter more evidenced than by the publication of many of the letters of composers, a measure and correspondence of foreign composers, which would here found few many Haydn and Mozart's journals of Gluck, Weber's letters of Mendelssohn's of Mozart, and of Beethoven, as endured by the present work and published by the same firm of Messrs. Longman and Co. in the last few years bendin, as the same musical Spohr's autobiography and Lives of Carl Maria von Weber and Schubert by other translators and publishers. So many publications of the kind exhibit a short a general's sufficient proof of the value and importance attached by our reading and thinking public in an art a rank that for so many years has been denied it. Before the new world light of a more popular assessment rather than as a pandering to the vitiated taste and perverted appetite as many noble as those which had been expressions in the hitherto more genuinely recognized function of poetry and painting. The Musician, God is, the creative sensation is now beginning to be recognized among us as holding as high a rank for consideration and reverence as high a station, as the literary man or the artist, and all who have any interest from the world of great composers are also interested in each utterance here is of importance as we plainest from his memoirs and correspondence.

The present volume (published by Mr. Ludwig Cohly) found a worthy position to the previous works of the kind above referred to, and has a special interest as illustrating the lives and characters of five composers whose productions ranged from the middle of the last to the middle of the present century. The book commences with a series of letters by Gluck, the first of which (addressed to the Grand Duke Leopold of Tuscany) consists of his comments on his new opera of "Alceste"—the work in which he first realized that idea of dramatic music which was the result of long and hitherto reflection on the artificial conventionalities and inadequacies of the dramatic music of the period. The letter is curious and remarkable, and the Gluck's subsequent letters, to Leopold XVI., to Maria Antonia (as to Klopstock to Burke, to Harpe, and other celebrities of the day, which it is unnecessary to recall recollection in the text) all of great pith and his art contains one most characteristically shown, inciting the same independence and the position of his "Lights" in a Gluck," specially for the Parisian opera-going, and his well-known dispute with the rival composer Piccini, which divided completely for some forty years all the admirers of a perfect, opera. Dragged out, self-asserting as Gluck was, he must also have been possessed of the courtesy more in some intercourse, as private guest Burney, of the celebrated Princesse de Lamballe, we are told that the unsophisticated composer was a most excellent man almost arrogant, "often told her that he always improved his music second to the impressions that it made on her countenance" (Mme. Lamballe). Again "she used to be Queen that the air of France had rendered the power of his command gentle, and that the Queen herself had given such a wonderful impetus to his ideas, that his compositions had become, like herself subdued. Many such characteristic personal touches, as well as illustrations of his character are to be found in these interesting letters.

The next portion of the volume consists of a series of autograph letters of Charles Philip Emanuel Bach, addressed to Forkel, to Professor John Schuister and himself the immediate precursor of the modern school of pianoforte music. A slight interest attaches to this first letter of any moment—is the most successful life, regardless it is a remarkable one of the principles which had been to adopt a style of expression rather than of mere to communicate in consequence and performance.

A rather copious collection of Haydn's letters forms the next portion of the volume, the first of which is dated May 1, 1768. A large portion of these, addressed to the old Lehrer—Artaria of Vienna, and Breitkopf and Hartel of Leipzig—are occupied with details of his business arrangements and concerns for the press of his compositions—but amongst a large number of letters of more important to the present generation of the concert Haydn affect the composers had become eminent as both a performer and his publisher Diedenhorn (October 25 1784) to apply "three new and very carefully composed symphonies, neatly and correctly written out for the use of 150 Gentlemen's at the end of November." Especially he wrote to a number of letters and the letters relating to Haydn's visit to London, where he was at once received as composer of world-wide fame. In a letter written from 76 Great Pulteney street, dated January 8, 1791 (only a week after his arrival) he says "Every one seems anxious to know me. I have already fixed out the times, and could be invited every day if I chose to accept it. The best place one makes my best, and in the most joy work. Except the nobility, I never receive visits before o'clock in the afternoon, and at four o'clock does at home with Salomon." It was Salomon who brought Haydn to London, where the great composer produced his twelve last symphonies at the then unusual "Salomon Concerts." In a diary Haydn records his presence at the Lord Mayor's Banquet (November 8, 1791) when among much that appeared strange to the simple-minded German musician, he noticed that what strangest thing of all was that one part of the company went on dancing without leaving a single note of the music; for four at one table, and three at another, the music never ceased, the toasts given, amidst the most crazy uproar and clinking of glasses and barrels." The civic festivities of the London of that day were doubtless not a little startling to the foreign visitor.

It is not a little remarkable that none of Haydn's letters refer to Beethoven, notwithstanding that he was, for a period, a pupil of Haydn. The great Beethoven symphonies and concert compositions have not could scarcely be appreciated by one who, however great, belonged to a school of music of all but an opposite dynamical perception a pre absolute contrast in. This is not only evidenced by the entire history of Haydn's appreciation of Beethoven's posthumous Cmaior (No. 3 of op. 1), by the tone of the letters of those to which I have referred. On the other hand there are several passages in the letters and diaries of Haydn record as his sincere admiration and esteem for the genius of his contemporary Mozart, whose death, in 1791 was lamented by Haydn as a personal affliction as well as as irreparable loss to art. There are but little references to Haydn in a record of his visit to London (1786), also at the house of Salomon and the remainder of the correspondence chiefly relates to his oratorios, "The Creation" (produced at Vienna in 1799) and "The Seasons" (brought out in it's same place in 1801) formed the closing triumphs of the veteran composer who died in 1809, at the age of seventy-six. The series of letters, like those of Gluck, includes a copy of the master's last will and testament.

The letters of Weber contained in the present volume, consist chiefly of those addressed to his friends and fellow-pupil, Gisshacher, much of the interest of which has been forestalled by reference to the autobiographical materials in the biography of Weber published in years and of his letters.

Weber's correspondence commences with a letter bearing date December 1816, the precursor of his coming by Atarita, the publisher in which he announces his coming as soon—the publication of the two processes of lithography having in his path for some time hovered Weber's intention from being carried out. In the next letter dated 1819, Weber returns Napoli (the well-known musician and publisher of Zurich) those compositions actually he entrusted myself to art—and speak up of his own musical temperament, it natural, happy, or maybe effort for the future. Some of the posthumous ones to come into contact with him." The strange want of appreciation by a man of special merit and genius, of it is publication by either of his higher orders of imaginative power must even remain as yet puzzling more inexplicable in the case of the musician. Why but than it he more found public whose standard of excellence was the classical grandeur of Haydn and unanimous school of Mozart. We must not follow Weber's correspondence over ground which has been previously been more exemplified as stood at the biography above referred to, further has to say that it contains interesting details of his struggling with life, and many touching references to his vicissitudes. The letters, however only come down to August, 1823, exactly a year before Weber's last triumph in the production of "Oberon" in London and his death in the 1826. The last communication given is a letter to his friend Hermann the celebrated clarinet player of Munich, for whom Weber wrote his beautiful concertante in E flat (for pianoforte and clarinet) besides concertos for his instrument.

The letters of Mendelssohn have grown (now published for the first time) are mostly addressed to the celebrated clarinet-player just referred to, Hermann of Munich. They commence with the date of 1824, when Mendelssohn was seventeen, at which age his compositions had already attracted most notice. Some of these communications, including to the parent of his final in June (1831) are full of that genial vivacity which was a striking characteristic of his temperament

small dividend by the successive losses of parents and relations. Other letters are from Paris (1810), and fully bear out Meichelbach's bit over most of nature sympathy with French in general and Napoleon the only antagonism (and this not a very active one) it his amiable nature. The letters are full of agreeable gossip and playful humor, but have no single references to a line not to other great productions of musical literature. They are seldom more than a mere incidence in this respect still as Haydn from politics; but it is to be hoped, only temporarily, as no accomplished a writer and as acute a

Digitized by Google

man to as are which he moved to deeply and gratified so particularly. Of his symphonies and orchestral engagement we have several items. Even in a letter dated 1824, after he had produced great masterpieces, we find him saying, "Should I ever succeed in writing something entirely to my satisfaction (it would give pleasure to my friends), then I shall be this once more to write a symphony, possible better, and gladly not (about myself) but as for I am much dissatisfied with myself; should like to try to write better for my work after please others better than myself." It is remarked that this was penned by one who had already composed symphonies, overtures, quartets, pedal-piece pieces, in every of which rank as classical productions, and who was only three years his successor but first symphony, "St. Paul." Whilst contrast to some recent instances of gentlemen pecking studies desk at times by reading extracts into publications a couple attempts this statement of musical art and genius!

The volume is illustrated with good portraits of Glück Haydn, and Weber and of Haydn's house; is one being musical some heavy-looking the Germans Mastersof the Last two have been accommodated. The translation is executed in the facility and intelligence which have distinguished Lady Wallace's previous productions of the kind; and the book should find a place on the shelves of all who are interested in music and musicians.

Decorations of the New Opera House of Paris.

The reports of the lavished decorations of the new Opera House have been so extraordinary that none people believed them to be exaggerated. We now hear for ourselves as the following, as supplied by its Gazette the architect of the new building, to the Moniteur Universel, will show: "The grand staircase and avenue of staircase, are, for the grand public entrance, adorned with statues of the eight kings from Lycurgus and Solomon Orpheus." Ex-cention of the "Terpsichore" and "Comedy of Paris," &c., by the Society "Tuvaseau" to marble and Carrara, in all the large colossal, and are twelve medallions set the bronze to the left of the above, to be decorated by M Duhamel on the ceiling with "The Glorification of Singing" and these tympans, answering the subject. The corridors are given to the "Lyric Drama." "It" is and eight great bronze candelabra, by M. Barbier. The great staircase for the ballet, the vestibule preceding the vestibule of the dances, and, among statues of famous dancers by Gumere Rudolphy Daniel and Gumere. His name "Angelo" in six "Pas-de" and "Pas Bonne," to large compartments, by M. Blanchard twelve medallions in the saloon; pendentives Muller represented by Gounod, Auber, Meyerbeer, Halevy, Rossini, Boieldieu, Herold, Adam, and Clapisson. The decorations of the grand foyer, which bears the name of Lulli, Rameau, Gluck, Piccini, Gretry, Mehul, Boieldieu, Auber, Rossini, Halevy, Meyerbeer, Adam, Clapisson, and Gounod. The grand saloon is adorned with the names of Corneille, Racine, Moliere, Regnard, Destouches, Lesage, Voltaire, Piron, Marivaux, Beaumarchais, Delavigne, Scribe, Casimir Delavigne, Ponsard, and Augier. Between the windows of the saloon of Apollo, Homer, Virgil, Dante, Shakspeare, Milton, Goethe, Schiller, Byron, Lamartine, Victor Hugo, Alfred de Musset, and de Vigny. "Pegasus carried on by the Muses." On the fronton of the Imperial pavilion, the arms of France with attributes by Pollet and Cavelier. The Imperial staircase, bear "Victories," by Jean Robert and Matthews Meslay. On the principal facade, eight bronze busts of Meyerbeer, Halevy, Rossini, Auber, Gounod, Adam, Clapisson, Duhamel and Hastery Rameau Gretry, Mehul, Boieldieu, Herold, Berlioz, Jomelli, Cherubini, Lesueur, Chambre, Lesueur, d. Romeo, Philidor, Piccini and Gluck, by Gumery Chevalier, Ingres, Emile Weber, Bailled and Aimé by Desedeuse, Perrandi, Bonnet, Jouffroy, Jacquet, Lemaire, Duret and Seurbled, by Walter and Lemaire Bonnet Bellet, Hebert, Hebrard, Dumont and Noel by Beyer Mathieu and Bonnassieux, Cavelier, Pollet, Chapu and Cameron, by Gumery Two grand vestibules all opening on the grand foyer, two bronze "Comedy" in the interior of the ballet on the grand saloon of the Emperor, and the Empress, by Gumery, representing Bellow, French Shakspeare and English musician and appointed to the grand saloon are two "Cortain" in colored marble by Jules Thomas In the grand saloon two "Canadian" Gumery the Conservatory in Gumery "Music and Comedie Lyrique" by Crauck, and "La Poesie," at the Imperial and opposite known by Crauck and Gumery. The Imperial boxes is said seems to be above in part cross pieces in Egyptian the grand saloon, with bronze of composers has salads, and ornaments. From the Imperial saloon and by Cain with bronze, Adolphement and Rondhet stones, the decorations and grand the saloons.

A Visit to Rossini.

The friendly old gentleman, as he was named at the writing-table, and he was still busy with his work. Of course he was the most welcome word alary and hold out his hand to me. I was even forced to be back and rest his arm-chair. Seeing I he asked me I Rossini came to see Mr. Rossini, the famous Bethoven. We there Americans are quite accustomed. "I remember Beethoven was already ill, and received me in bed. After a pause, though very nearly half a century has elapsed, when I was in Vienna, I had an idea of going to his tomb." He is did not admit you in Beethoven and other biographers have described the scene in the Beethoven corrected, me, "I put the I admit you." Corrected with a pencil, and keep for all conversation with Beethoven was absolutely painful. On the day to pass his friends, he pretended not, though I spoke to me as I was not to see him. Besides, me that it is proud to be and many I are wondered the task of conversing in the Beethoven's Rossini, "I am not a fit to the statement of Rossini's, the sketch of which was corrected by many doubts, pointed me like an emergent Beethoven's Rossini's biography as well as at the party of Beethoven's Rossini's the famous Germania sketches of the rising sun's door in the face of a man that Rossini. But there is not a word of truth in the whole story. We accepted with pleasure Rossini's offer to take us down under to the grand floor. We found the light, spacious drawing-room, with its fresco-adorned ceiling, and its lofty windows, through a dark rose-bushes path. It the middle I the room from studio one of Rossini's friends. As we all knew Rossini, for the last few years has exhibited a great partiality for playing the piano and this privately believed it at him I hardly been on a pianoforte for I and former possession of piano, several of which was encouraged his began at once to manipulate that forbidden wonder to give him a chance of getting I at a pianist. "It is true that I do not practise my scales every day like you young people but when I play now, the whole strength of the piano. Only I say it is a silver right or left. During the winter Rossini gives six or eight musical soirées at Mr Rossini residence. No I Chaussée d'Antin. For on artist, however large an eminently the scene of the beautiful in rooms, the style of decoration adopted has his apartments is strictly I read of more as in the south of the banquet Hall is I apportion engraving of the illustrious dolls family in the many Parisian ideal in a very low-ceiling room, and all hung on wall one letters in common with histories of the saints in relief. On the ground-floor are a very large and very handsome number of small Japanese figures and Chinese pictures, which Rossini is very fond of, to believe in a great passionately. In this way of decoration, the only room I remember to have seen in Paris, is that of the Hotel Continental and of Adolphe Petit the museum-mad. Of Adolphe Petit the museum speaks with admiring enthusiasm, though not accepting her views in indulgence in the effect that the room of great room, which her museum would spoil out. "Some time," he said, pointing to the new opera-house, which rises, majestically behind the building, before his windows, "this shall soon have a new house; but we have already an immense room. Rossini has lodged of when I pay my new opera house is finished at Vienna." To amuse the curiosity of the professional manners in the artillery of the way to the house. The most distressed poor-house frequently takes more trouble to obtain an introduction to Rossini than in Paris. Curiosity, and the opera never neglect giving most day I I consent of the visit took place. I was installed at about the hour of three in social evenings, and was in having fair sense of the Rossini's hospitality. Rossini's dinner is very far from being large enough to accommodate the number of persons invited. The host was consulting a list of guests, and the persons on each side his most important visitors were also by necessary whenever a dinner is given in honor of the wedding of Madame Gall and to make her way from her seat in the music. A host of letters, sparkling with wit, occupy the centre area of the music-room; the new house, small, luxurious, and as to be liable to dazzle, as the open doors. Now and then I overcame with refreshments women among the empire, crowd, but it is to be a very few persons, and Rossini's personality arranged who everything worth mentioning in the way of music and of the age was like their lodging on. Among the present Madame Rossini I have already spoken to Gall when that lady's name was once heralded. A subtly rechipered Roman nose there, like a sword in the hilt has been spared, from the remains of her former beauty, the rest was covered by her hair. The progenitors of the own Rossini made a great on the account of Rossini's music, so also Italian and French social poems, and Rossini's wife is a very fine pianist. Mme. Rossini Rossini knows and others. Yet was Rossini's wife's opinion. I regret not having heard it was Mme. The work (like all the others carefully preserved) is kept in a cupboard by its proprietor; it must be limited as to her visitors' because the Rossini's wife's opinion. Rossini's wife's opinion, Rossini, on declining to accept my request, "I am not going to write any more I owe to these musicians." He adds it to Napoleon Bryan" (for the distribution of prizes on the 15 to the pupils) in the Conservatory. Rossini's wife I pointed out I closed, impossible to talk anyone I with the celebrated Rossini's wife's opinion. Rossini only he spoke, Rossini spoke Rossini and when he joker about but I was correspondence. He is always a matter of the time when he is laughing more at himself or those whom he is addressing. Though we may blame the exaggerations in this grotesque self-depreciation, it is based on a sincere of finding a likely on a man full to recognize on thinking some merry into the correspondence of the case. Rossini lives in the midst of a system of conventional seclusion and posing. There are but few men in the world in whom such homage is favour being paid. But even in never free from vexations, the highest resolutions of a democracy would

nal art crown and go. He is overwhelmed with receipts of presents and tender marks of attention; and of a hundred persons, twenty-nine drink themselves homeward in any flattering things to him. Were Handel to receive all such expressions of admiration with the self-satisfied, vainly modest smile peculiar to so many celebrities—who go to speak, refuse with one hand while they pocket with the other—there would be no exhibiting in his house a quarter of an hour. Every one in it would be suffocated with the perfumed disinfectation or warmth of feeling is not to be found in Handel's character; he prefers knocking with great zeal and blocks the man in the passage out of the hand of Mr A somnipotent and caring for nothing expressions. When he is off to Vauxhall, a supper and honorary freedom of the musical jury again and no shoulder cut in a mood as of the ex-nuisance and tyrannical rage; as the jury is composed that he would not be repelled to submit any of those matters, or have their decisions lifted by the Lords Justices; that he might be allowed a number of other members to sit with him. The proposal is mature taken, perhaps nothing quite seriously, except the more of his task. He foresees a round of more serious and important duties, and entertains the fear of death. Not so the rule one who remains in to derive a benefit, or any other important object. Handel remarked: "After me no" he continued lately to his unfortunate "am composer or maker."

From Perkins Bright in the Musical World.

Music Abroad.

London.

CONCERTS.—A short mile was given at Her Majesty's Theatre on Tuesday with the personal of the Italian Opera, the performers on Saturday. Last year Mr. Benedict Miss Frobel, Miss Dennerstein Lablache, Mlle. Bernardi, Signor Belletti Giubilei, Tamberlik, and Neri Baldi appeared in the Theatre. Two artists, even in the London public, whom it has not received Mlle. Clara Louise Kellogg, from the New York Academy of Music, and Miss Clara Doria from every part of the principal cities in Italy. I have to appear in the season of a first date. The music on performances was Lucrezia Borgia with Mlle. Frezzolini in the part of Lucrezia, Mlle. Bernardi Gazza as Elvino, and Mons Tasbull in Gli ultimi giorni di Pompei. Mlle. Kellogg's debut was the first special engagement in an opera in a new that the members were all of the most eminent artists who have ever been at Her Majesty's Theatre. Mlle. Kellogg's name is well known to the London public, where it has been frequently mentioned in connection with the Grisi concerts. Mlle. Kellogg's engagement was a very important one, and it was looked forward to with much interest. For the audience Sig. Arditi has put upon demand that each of the artists should be accompanied on the piano by Mr. Benedict, who is now to be at all the performances at the Italian Opera. Grisi's concert on the 13th of June is fixed for Thursday week. Mlle. Kellogg's debut

To find a few more foreign notes made to the point—The German writer means of instrumental music has an "it" within one Correspondent. "To judge from his programmes of orchestral and chamber concerts, on can hear that those of Herr Carl Carlopolyi and Hamburger, the 'new blood' have as yet not shut for. At the first Gürzenich Concert at Cologne before Christmas a Germanian on Les Adieux concert, unable to an good an nickname to London, and besides the orchestra has been more than creative, we expect a new an composition for violoncello and orchestra by Herr Ferdinand Hiller must performed also Herr Gades's Frühlingsfahrt, one of the most graceful specimens of his very finished. At Stuttgart on a Mozart occasion, M. Florian Hundt, the Court Kapellmeister, has been making the second part and Eduard Mörike, having Dvorák's Concerto in the F, the Op. 76, and the violin solo in request seem as to Herren Joachim, Carrodus, and Wilhelmj; at Cologne was to be heard Friedrich Kiel, of whom many of the best musician was made have after a meeting; I fat at Leipzig."

"While Herr Bilse was giving his symphonic Concerts to be at such another meeting, he must be sorry, by cause is heglaubt thought; only at the movement of Gervaux, Lalande and Lobitzky, Herr Ernst was there with a bequest of another kind. The admirable verve manage will miscellaneous. At those wonderful Concerts of Pasdeloup, where also Berlioz reads as to think as a remind one; the Beethoven's gigantic Symphonies of a small strings enough to bring a fear on,—and where the beloved Favourite Artistes is served as the heavenly of some half-dozen pieces; I learn to such, thirsty need by smart looking host with his platform,—Herr Conrad; what goes the most of the Beethoven, a version all manner of music, and attends the examples of the mass, enables to be listened to rather coldly, and in truly spirit as to rhythmic more exciting than a point was really forgotten of the last bar and minute. Of the strange as book a lovable as Beethoven Trio-time in the Ninth Concert of Arbeau. It was humorous in spite of the enthusiastic atmosphere, to make acquaintance with the Choral Lied's Heidlingen's March. This might have been an noble; I remember a note as any a hymn for its last thoughts being prayer, Lobgesang, and I dismissed as absolutely regular motion on all else such and relative instrumentation,—had not the music been so bad. The Lied's Heidlingen is perpetually unapparent as it is one and tempt; but the Herr Conrad's new an ear would see the plain point at wanting's in very time the new pleasure of playing. Such is to be found as I say on matter for deeper regret and graver speculation of their life career and the compositions of the public mass of genius."

"Herr Leonhardt's opera, 'Die Rose Fairs,' was the other point of interest at Pesth. Its performance may mention the war. Der Wind an Herrn—and the Herr Wilhelmine,—During the last month Dresden has been in the—Festival, Concerts, Theatres, Balls and Riviera and Hallwich's Erste's Dresd's Abend Anfang Lu Jean de Diable has been given at Coethany sensation; I have not both by a be Frezzi in Vienna. There, too has been given Dr. Schmidt's best opera Die Quinte Fils Aymon a Carlsruhe Leonhard's Nachtlied und Reigen Herr Hermann, the remarkable Name of Mozart in Osnabrück, Jan Hus in Dessau, Lucrezia Borgia in Hamburg, Wilhelm Tell in Cracau, Lucrezi Borgia in Dresden, Norma in Augsburg and at Leipzig, Macbeth in the Italian in Frankfort, Regoletto at Riga, Lessing's Wiederbelebung of Die Lustige Weiber Thaler' and Mozart's Don Juan and Nozze di Figaro's Wilhelmsthal.—Hamlet will has Herr Cohen's Lied's Ophelia and Mozart's Don Juan as already a German will would be to present that note are those in Hamburg for containing yet stay here's value and sensation. Then it's many are to how more secret never when It would be well worth the cost of establishing it any one not compelled to write to the Germans in Italy as I have."

"The Stella Books stand in need of revision as regard it what as in to not such in Germany such and month. Some twenty years ago the Mozart-Lexicon in London was required to be climate the only place on earth till the Alps when in the choral musicians penned himself of the old Italian masters could be heard well expressed. The writer has kept it again kept a former years in verify that occurrence in his which still stands in as Red Book's without curious and many other mention have shared in a disappointment. On the other hand I very has a non-competent musical ear as was to be heard a Sunday by two kept at the Theatre in Paris but as regards the execution—the compositions not being of extraordinary merit. But the charm of true poet, voices singing in a concert, especially when it is accompanied by with the stately ceremonials of Rome, defies analysis. There is an exhilarating sweet music from reading it in church. It becomes solemn difficult to be heard and which the words seem to be removed from the press for which it was composed. A pulse of feeling, in nature what the crowd, and it common to be heard and which the words seem to be removed and wandering."

Everything may be profitably given to him by any one I mention of breaking the journey instead The singer of the Sistine Chapel is to be heard in a that great musical interest the organ. The Vatican instrument hath for its Cathedral by Herr Walker of Ludwigsburg, has been and element as the rule of the builder I is now to be heard by appointment has a few days. The Pope's choir, all Papists Somebody, and all I admit, goes to the Mass in the said old the voice of masses by its progress. The organ—it county described in the Red Book as having one hundred stops (for single-manual—a place in the mass and of organ. The bell sound is accompanied, by ingenious combinations, easily a wonder sound of the instrument. The tone of mass is remarkable. The note of the shake-organ in maples and Rome, and also rich and sweet—perhaps not equalling that of the Silbermann organs, but the tone is mild and of extraordinary harmonious power. Dr. Hilmar Goldschen's organ at Weissgrun for the voice of Divinity by Kaufpark tones has the chorus and some non tone to with each still of the flutes of the grand new French organs as MM. Daverne's and Cavaillé-Coll are on tones. With all this fullness, the upper notions of the great Um organ sound are all in a new; in not any one replacement by that shrieks reform sensation which on the two other organs in England. Of course there is no end of the more notes point of tones, however, as in the Pedal Harmonic, in Herr Freiberg and one or two other pieces. The pedal tones are on correct adjustment of position and in the great body of the chest. The organ is used in regard to its instruments. It is to be well heard by the Pope and his choir during grace in his charge. Were Um organ pleasanter on style, it is always a pleasure to hear the Papal choir. Perfect in song he expressed is well sung, making a fine lesson in the Pope's choir. Still, there is no great deal of musical. It may be heard would prefer to enjoy more the pronunciation of a background opera at smaller halls."

The Sonntagsbeilage out of it is Mills at Vienna and a degree of passion Mills at the daughter of I mean of the most memorable Gounod singers in a recollection of the Mozart's success used to engaged in one of the open houses at Vienna.—The needle-organ used in connection's tour for the Emperor. The Times' letter Herr Ernst's described as an accidental—Gounod Mozart and, brothers of the as well known singers, have been a long time in Paris. He left Paris in a short to—A new concert to Gounds is contemplated for A. A. Herr Ernst's Concerts in Schwetzingen and Carlsruhe at its second Gounod-Saint Cecilia on Mozart's Requiem on—The Times says that Herr Reitz may succeed Herr Hauptmann as his first opera at the new-produced theatre—We still hope that the man whose bad throw in a bid of the fields for Royal schools when perhaps as Leipzig has been allowed to rest into the Conservatorium, in have been educated—without motioning or leave in—The town theatre is to be opened with Herr Otto Nicolai's Merry Wives of Windsor.

Frankfort Concerts of orchestral music's are now in full fair into operation. A notice is to be heard in Brussels on the 11th of next is directed by M. Servais and already of some of the preparations for the first concerts ensue. This is to worthy of the Emperor satisfactory and acceptable, which into the Classical Symphony and Overture Above a re-hearsals, Schubert's Herr Lehmann's of Leipsic's and some Handel's Coronation.

Elsewhere the last, because the least formal of all is the Herrn Concert's Hr. Anderson Thomas, who is living high the stage of the Opera Comique for a performance in music-hall in the temple in Germany in Berlin, with Mlle Lucca for the heroine.

Musical Correspondents

PT LAMLETHIA, Dec 1.—The first Commersang of Mrs Maretzek came off as the New Reinforcement Hall Saturday November 1 giving promise of a no pile of minute amount of the highest order The programme opened with the great Beethoven Sonata for Piano and Violin op 17 in the difficult violin part of which Mr Eisenlaw is the finished violinist, and the high-toned sympathetic artist. As Mr Jaehn is the piano; he also displayed much excellence the Sonata proved a great treat. The other pieces in the programme were Schubert's "Wand ever" as Herr Arbo, performed by Eisenlaw, and that lovely Mozart Concerto Quintet, played by the Philadelphia "Classical Quartette Club," in the d recital at 1 M. Assistant. I was very pleasant to hear the Club once more and the old musician is of years are looking forward in the rest of this series of twenty matinées with much pleasure.

The attendance was good so that the Hall, although large for a chamber concert, was quite respectably filled. The singer was adressed with hearty applause at the close, placed in the room admirably for use in the Horticultural Hall say, which I trust me as a very pretty idea. It was interesting to watch among the audience the large numbers of the pupils of the Conservatory for whose cultivation the concerts are given. On the very front benches are a party of bright faced boys, who were doubtless attending their first classical concert, and amongst them might be noted more than one earnest little listener. It is an excellent thing for these children of our country to have their ear and taste to be made an honest in the works of the masters for although they cannot of course be interested to the extent of the older pupils, they form only to judge the rightes and best, acquire a taste that will prove of their enjoy for anything else.

Mrs Maretzek's singing has lost no improvement even since on Pi indelible and its one only be recommended for by talking no more duration the movement labour in the behalf of the gentlemen musicals and in the first place, the Cliff Conservatory Musical Director and Mr. Jefferson Z. Williams, President. To them I owe that their husband the public has the right free acknowledgment for their kindness in so effectively to perform of one of the Orchestra as such in for the advantages to be derived from its entire institution. In this way no hypocrisy of the method them are to be helped to selection of different degrees of advancement, and so all the classes come under the supervision of Mr. Gouvieux as musical Director we may rest assured that the finished performed it hath in the term of the Conservatory.

LOWELL.

OCTOBER Nov 1.—To-night the musical many of his vicinity judiciously teatered with talk, at that night some more amounts. And as I would be more it not for the "find" read" part of the programme Festival Society's Hall was to say out there, having the their own business that this be seen as musical service. I no more we are assisted by Mill Southcott and his troupe of Ethiopian minstrels, who had two rows of seats on Opera. Last week that gave Il Trovatore The Barber Norma Lucia, Ernani and, by way of the opera, Il Trovatore again on the musicale. Mme. La Grua is a very good soprano voice, Signor Perozzi, Mme. Lucia and Rivas. Her representations were received with enthusiastic acclamation by the brilliant and overflowing audience of the past week. Although his voice is not up to as fresh on it some use, her lyric and I must be talents are as great as to come the audience in upon one night in Trovatore by short coming as impossible strike night; a scene Assistant Pitilippo has appeared as Assessia, Adelgiso and Ruiz. In the love and two of these representations has appeared Mme. "Sanderson." Her Rosina is pronounced superior to all Hitherto heard in Chicago. So I am told Herrgo's Norma In his representation has we have had Ruiz as to with some then his previous success Sunday who has been nearly lost to musical on his voice. Meanwhile Ruiz Mlle. Maria, Celeste and Rose. All these have been and more and. The absence in this hall Ruiz The redeem is fallen out Louise then we have usually had been in opera. Taken all in

all Chicago drinks Max Strakosch in a lump," and puts like on the back and did for it by pocket second Society. *Tu vuoi. Il mio Tesoro, Lucrezia Borgia* and *Una Giovane* by me.

In the Sixth Ward School and clap-trap line we have had concerts by four hundred children on Tuesday night at the new building of the Young Men's Christian Association. These have been successfully and well attended. Perhaps I ought to have said "successfully well."

J. W. Adams is drilling a chorus in connection with the Chicago Art School, and a concert is on hand. The Art School has four "strings to its bow"—which is a very proper method of encouragement—namely Music, Painting, Sculpture, and Economical and Light Gymnastics. The latter two seem a relief the head of Grimsey. It is suggested to add your entire gymnastical class at Farwell Hall Concerts. Mr. Robert Goldbeck put a piano-forte machine in Dan Sully's Mind. He'll have Thursday afternoons. The programme contained Beethoven's Sonata in C, op. 13; No. 2 Thalberg's Grand Lisat's *Manners of Paganini* No. 3 Wollenhaupt's Rhapsody "and "Lake Shore;" third on "An Autumn Song" and "Song of Answer" (his own). Mrs. Goldbeck is an amateur not an equal of local singing with Goldbeck's "Invocation" and Meadow's "Song of Home." Mr. Hedley proved I received given twenty years older acquaintance Next week we am promised one Quartette Club.

And now by way of exhaustive reflection I want to Epaminidas and other Down Eastern coming west If there is any human being in more contempt than one born "within hoot of Bunkhill" it is a Boston man on the western coast. The western pioneers born upon the western steppe and prairie need appreciation less they manage to Tavern in western people and ways, into very surprising as to ruin a suspicion that some of these parties ask fraught colored spectacles. The sober and sonic of these going, is emphatically "*Nil admirari*." All of which is respectfully submitted by

IVAN FRANCHETTE.

FARMINGTON CONN. Nov 11 Agnes we have been visited by the Snow Shoe Quartet from Hazel Delaying rich offerings! Our annual Hyde music festival has let Miss Porter's Young Ladies School and always as among such as, eagerly anticipated and heralded as long afterwards, and so on up like. I spread the joyful news for 11 benefit of 11 who are 11 ecstatic. The programmes speak for themselves and for the object of my writing.

21st Concert, Nov 12.

Sonata for Piano and Violin, A major, op. 47	Beethoven.
Trio for Piano, Violin and Violoncello, B flat, op. 97	Mendelssohn.
Recitation, Schwalbe and Johnstone, a I Piano, op. 30	Schumann.
I fix me I wants, No Violin	Schumann.
Trio for Piano, I Violin and, Violoncello, F flat, op. 80	Rubinstein.

22d Concert Nov 11

Sonata for Piano and I violin, B flat, No. 8	Mozart.
Recitation	
Trio for Piano, Violin and Violoncello, C minor, op. 66	Mendelssohn.
Poems to I violin	Ries.
Poems to Schwalbe for Piano Performance	Mendelssohn.
Trio for Piano, I violin and violin, A flat, op. 70, No. 2.	Beethoven.

The convention was so might be expected of such artists, fashion. Thomas Music and Rascals have for years belonged in "court" they play here as a way as *famiria*, and such double and and an in season for a public that seems them sympathetically Ill by the way the last appearance of Thomas and Mills, before their trip to Europe, was made here such an and as was the first since their return)

In the way of excellent, Joy gave us this time a Violin Sonata by W. Rias (1778-96) a contemporary of Friedemann Bach,—a work in a large broad style, somewhat a la Tartini school, and in respect to form distinguished by a charm style specific *Organ*, and left interrupted by sober movements, constantly come to both again. It is a grateful, but difficult piece, for violin players and Fred David has done a good service in digging up this old treasure.

Also new was an Elegiaque from a Violin Sonata by F. Nasi si (1715-93) a pupil of Tartini This is a sonata-like adagio song which has nothing by being transformed in the violoncello by both in melody and harmony It needs quite modern

The 2d number from the Instrumental "*Flunking-schmal* as Flue" (Viennese Carnival), op. 26, of Schumann is one of the most beautiful piano pieces that he wrote. In its dark impassioned feeling it reminds of the mood if the well known song "*Ich grolle nicht*" We commend it especially to all piano players.

As at eleven to the programme, Mills played the Romance from the trio, and the Largh etto from the second Concerto of Chopin and Thomas played Schumann's "*Abendlied*" as transcribed for the violin by Joachim

Dwight's Journal of Music.

BOSTON NOV 23 1867

Music in Boston.

FIRST SYMPHONY CONCERT Thursday Afternoon, Nov 7. The third season of eight concerts, also only guaranteed by 1,000 season subscribers, 221 more than last year opened with such a good show of audience and of the best kind as assists at the 2nly of the Harvard Musical Association not only to preserve in the good work they have begun, but to exploit no means of strengthening and perfecting their orchestra, and making the concerts better and better as I think very character she I place them beyond the possibility of failure. Many think that this is already accomplished it will not do to forget, however that what does not go forward is pretty sure to fall behind Hardly really any encouragement could be desired than such an audience as that was artistic sensibly in attainment, love for what is best respect for what is only and the merely music. looked out from all those faces they were true listeners, and the tone of the orchestra seemed to spread it all Though two long Symphonies you see no sign of attention flag gging the smile of real pleasure did not fade away. There were most restless ones to be sure, who left the Hall During the last movement of the last piece and as to Adventure truly observed in a philosophic lecture the next morning had the concerts been only fifteen minutes long, instead of two hours and a quarter each persons would therefore have come away out on the thirteenth minute Some luckless had good reasons for going; but the majority on all occasions I set up before the time is out, certainly from the high motive of securing a clear till before the crush, not saying how much they disturb others but all as have shown such disturbers do not Society the fact that the mass of that great audience sat and listened with delight to the last note.—The programme was as follows

Overture to "Fidelio"	Beethoven.
Symphony in C major	Mozart.
Overture, "Die Ruinen von Athen"	A. W. Gade.
Symphony, "Italian"	Mendelssohn.
Overture, "Leonore"	Beethoven.

"Mozart" Symphony, in C major, op. 61. Mendelssohn.

That Overture of Beethoven had been heard only once before in Boston Mr Zerrahn gave it at the end of one of his concerts in March, 1865, after the Seventh Symphony one of Lond's "Symphonie Poems," Mendelssohn's G minor Concerto, parts of Chopin Concerto, &c. The note we then made of it are as follows

"One is of course thankful to make acquaintance with the other of Beethoven's famous overtures. That called "*The Ruins of Athens*" (the dedication of the house) a sound of 3 in opening a curtain, as I have heard has not yet been effect at the beginning thus at the end of a concert. It was written for the opening of the Josephstadt Theatre in Vienna, and bears the op number 124 among Beethoven's works, the Choral Symphony being op. 125. It did not strike us as so full of remarkable in the *Leonore Egmont* or Coriolan overtures. The opening is solemn, festal, processional, but sounds a reminder in beethoven After the legato-like theme sets in, however the real Beethoven fire kindles, and in grows more and more interesting to the end. A key to much of its peculiarity is found in the fact that is Scenary is gone often by the name of the Overture to Handel's oratorio."

This time, hearing it at the beginning not only of a concert but of a noble series of concerts, and otherwise under more propitious circumstances, we think it did make a decided improve on on the former hearing. By no means as perfect a work as the three above named "opens solemn if not grandly, so a religious aim about (for some of the harmon as are church-like) attuning the mind to noble thoughts and exciting a expectation which he Handelian theme, bursting out with a characteristic nervous fire and wrought up with a substantial ingenuity quite realizes. Now and has in a unexpected modulations it reminds you for a moment of the *Leonore* overture, and sometimes touches he vein of the Ninth Symphony It only needed a very powerful body of violins, orchestra is more played such a poor and pompous and if we have been of general impression that nine dear violins (as many of the old leaders gone) would tell as effectuously Mr Zerrahn has all rehearsed them sentiously and they had gone into it with zeal.

The two Symphonies have been too often heard and thousand here, to need any description. Both were so well played as to bring out admirably the contrast between them. The new, pure musical creation of the first, thought and expression, perfect in form, concise, complete, for unless in Development, engenders a distinct and referring lull of fascination. Well could the Englishman call it the Apostle of Symphonies. And there is something essentially classical, as it were Greek, in its smooth rounded symmetry The tenderly fully complete Finale, with four themes worked up all it knows in figure form every cause and so the whole and especially intense from any of our others per the individual unity of each theme such fertile fragment of a theme one left,—although of course a greater issue of strings would have given both better The exquisite of passages too, in the earlier movement is, spoken by the delicious dialogue of the two bassoons, or thoroughly characteristic must have stolen away the senses of the most enthusiastic Gentlemist

The Gade overture "*Im Hochland*" and a congenial prelude to the Scotch Symphony—both perfect specimens of the modern romantic, picturesque as a of orchestral music. It is an easy into strain of tone color such rich rare harmony of a romantic, fresh, wild, full of charming surprises—soothing and invigorating, as wide

Digitized by Google

mountain views. Once a great volcano shows its smoke itself amidst us it were in the bank of all but an instrument or two; again all is life and jubilation; nature's holy quiet is invaded by the ringing booming cracks of enterprising mountain climbers.—The Symphony, too, often as it has been heard among us, becomes new for us richer, freer, grander than ever. To hear the Scherzo, with its enticing, playful theme (so delightfully played by our new clarinet), and its marked and positively mocking emphasis of a little characteristically staccato cadence, was to hear most applaudable. But the larger and rich subdivision of the first movement the great crescendo where its elements seem to form a storm and then out of the deep, calm, solemn music of the Adagio (which we scarcely missed our leading bells, as well as Mr Suck's instrument ing the unsteadily) held the hearer even more deeply spell-bound.

The vocal relation between each Overture and Symphony made the concert to-night to be choice, but only shorter in the sense and feeling They formed a graceful and delightful recreation between the more earnest efforts of attention; for a good song needs no effort to be heard. The selections, exquisite in themselves and rare, were beautifully sung. The spirit of each, especially the *Lucifer* in the second part, was finely caught and rendered. Mr. Osborne's voice, though thin for lacking all the weight desirable in that great hall, has yet a singularly vital let ng kind of vibration, and a lovely quality of tone if it is slightly used. There is a sort of purple flowery bloom upon it, so that it seems all sweet as it is ringing. He has evidently not of all others in our company his method to sound he knows how to economize his powers; and he forgot himself now his song with such beauty and expression and so full of its beauty so forgetful of himself, that the pleasure you derive from hearing a really artistic and poetical you are not taken physically by storm as it is at the heavy concert, capable of purging that hang the house down. Voice and style of singing show unusual refinement. As for theatre, there is more yet to be developed, we are sure Mr Osgood is very young it was his first attempt on a great hall and such an orchestra, a complaint tenor requ ses the whole man physically and mentally built up and mature.—The Aria from *Der Freischütz*, in which the tenor wants a rich round ng, palpitating joy for sight in Constanze (*Mozart* was a song by his own Constanze when he composed that most love-inspired opera) it was the Recit and Air of Mozart's tenor aria. Its expression is warm and true to the life; and how musically and sympathetic ally the instruments in those little figure ments twine round and weave the heart's quick beating! The accompaniments might have been played more sensitively but the singer succeeded in carrying the song to the heart of his audience. Schubert's "Ständchen" composed to one of the little *German-like* love poems in Goethe's Wilhelm Meister, is about as perfect and thoroughly original a song as he ever wrote—for we call a few of even Schubert's several hundred merit so extraordinary. This was beautifully sung and as was the unpremeditated little grace by Schumann. The singer manoeuvred to round off the little group by singing another of the most beautiful of Schubert's songs, called in French "Le Secret;" he sang it in English. The unsurpassable excellence of Mr Perkins's piano accompaniments, inspiring to a singer who has any soul in him, was of course a very important element in the success of these songs.

The Second Concert (post on ith appears) will show a material gain of power in the violin and cello part of the Orchestra, which will be felt in Beethoven's E-flat Symphony, and in the Overture to *Medea* (Cherubini) and Oberon. The programme further includes a Mozart Concerto for two pianos, played by Messrs Lang and Perkins, and a most noble, symphonic Rode aria Mozart's "still night," sung by Miss Pond and Prest ssing by Mrs Cary.

In the third Concert (Dec. 12) the repetition of two Symphonies which worked so well at last we had long since, will be repeated with two short compositions in the light style, if it cannot placed in Spohr, and another one of Gade's, No. 4, in B flat. As these do not say it by the fi ligrees of the modern Hyperion, the new overtures are selected with a view to supplying that omission they will be Weber's *Euryanthe* and Cherubini's Lodoiska, both very rich and full of humor, and needing to be better known though they have appeared in the programmes of the two last years. For vocal refreshment Mrs. JOSEF KASTNER plu of the rich contralto, who had come back from Europe an artistic finished singer with a noble style, will sing "*Non più ti fiori*" from Mozart's *Clemenza di Tito*, and one or two smaller pieces.

Mr. LANG will play a Beethoven Concerto as the 13th Concert; CARLOTTA CHAS will play Beethoven's Violin Concerto on the 26th. HENRY LORING sings Chopin's E-minor Concerto. In this form it was held at the Tremont Temple, which was the occasion of the eighth.

ORPHEUS MUSICAL SOCIETY. One still darkness blesses—after still thanksgiving under Mr. Zerrahn's direction yesterday, and very few conferences with their great accession of "passive" members, invited their friends to Saturday evening Nov 9, to one of their pleasant festivals. On this occasion was held a Ballad Musicum, which was full The programme alongside shows, was largely composed of interesting ballads.

Recit. "How sweet look, ye bowers Palmyra."	Schubert
Trio. Piano, Violin and Cello. 6 flat major	Beethoven
Messrs. Lang, Eichberg and Ryan.	
Chorus. "Lichtenfels."	Mendelssohn
Chorus. "Ye Mariners of England" from Arne's Masque, the Alfred.	
Songs. a Maiden. b. Les Rameaux (Palm Branches).	Faure.
Mrs. Cary.	
Duet. "From the Mountain of Pilgrim." Impromptu	Schubert
Messrs. Lang and Perkins.	
Chorus. "Hunting Song."	Mendelssohn

The Schubert Hymn (Quintette and Chorus of male voices) was quite impressive, but owing perhaps to the unaccustomed place and the less softened light rendering. The other choruses were more successful, the scenes from the new composers Mssr Mendelssohn "Frithiof's Sagas," in which Mr SUL SULLIVAN gave the requisite contrast to recitative with fine effect and expression; and the other was received with a spirit flowing naturally very to train and refined by style. We hope to hear the whole work whilst in the midst of male voices. We'll also sing with full manly melodies the three songs by Franz. Another charming lively composition was Silcher's "Zest of Life" a mystic air with background of male quartet, sweetly sung by a pupil of Mr. Mendelssohn's, who also sang the Mozart duet with his teacher. Messrs Lang and Ryan accompanied and a Scotch air by interpolation of the last Schubert Trio and the Kreutzer Variations, and of course they were done artistically. Would that such choice feasts came oftener!

The Harmonic Concerts, on the 20th at Mrs. Parker's Rooms, was successful, were mainly Ballad Concerts, addressed to a ballad public, which have on in any other city can always command the really musical public. She did sing "*Ah mio cor!*," and "Angels ever bright and fair," but the rest was purely All English ballads. And present a female singer these late quality seem in sadness hand? Certainly; but why? Because a pity that so great an artist should not be a popular employed; there is so much of the finest music always waiting for such singers!

The other elements of the five concerts—we have already noticed—were the Solo Pianoforte Performances of Mr. Lang, Mr. Perkins [who under the name of "Barred Songs by Handel and Mozart" came with a solemn Lied on Sunday evening—singing in the very modern Italian taste] All the instrumental Quartets of Ross and Mr. Meier, a base playing was fine, but their selections especially on Sunday beshamed not of list of composers rather We say except the Rossinera [...] of Beethoven, and [illegible] not been based on other] the Handel Society Souvenir as played by Messrs. The Meyer however at some [illegible] would have work himself up into a grotesque fervor, which of course pleased the groundlings. If manner are the immediate [illegible] of good Concert, they were at Hall on blackboard in all the time. The Hingston tenor and cello, had all of [illegible] which [illegible] which served the various purpose. Never [illegible] such solid of thing can be stedfastly we shall soon have Mme. Rosa in the grand selection of Orlando.

The Handel and Haydn Society in respect of a good Concert not [illegible] fair to say the and shown as reasonably unreasonable pallet performances for this and to-morrow evening. The first will consist of a fortune from "A Poet's Life and Dreams," besides Mendelssohn's best 114 Concerto And to-morrow [illegible] in the Messiah and the Hymn of Hail after being the noble. Creation, Creating Mary Sh's Oratorio, "Samson" with its music two ladies, Messrs Jaell and Wm. Mason and Mr. H. Wilcox in the solos. The orchestra is that of all Handel and Haydn Concerts with the accession of Mr. Lang plays the Organ and CARL ZERRAHN Conductor.

Music in New York.—The first concert of the Philharmonic Society last Saturday evening at the Academy of Music, appears to have been a great success. We copy from the *Morning Post*

The orchestra numbers one hundred and twenty performers, the list of whom named on the programme is chiefly a majority of it being from solitaire in the organ and the remainder from the band of Mr. Carl Bergmann whose appointed as a leader of large orchestra is a guarantee for its final excellence. With material, under such leadership the inspiration of the most enthusiastic admirers of the divine art, it [illegible] at a needed to ensure a perfectly even, artistic and [illegible] performance. And this was exactly what was enjoyed on the occasion.

The society's selection was "Beethoven's Pastoral Symphony in F," two movements overtures wonderful harmonies, beautiful and idyllic beauties, and delicate [illegible] of light and shade have never been more correctly and feelingly interpreted here. A society's performance of [illegible] it were than [illegible] all of whose soloists to the association and marking of a society like this [illegible] which conferred an inestimable benefit by aid of the [illegible] and to [illegible] [illegible] [illegible]

Schumann's "Manfred" overture, which transmutes into musical expression the spirit of Byron's unseen poem, was given with enthusiasm, and a fine appreciation of its weird and supernatural elements, somewhat more strong and less unreal in its character than the "Faust Symphonies" of Liszt, which overlaid the concert. Those who like this class of music must have enjoyed the performances.

We cannot close without a word of commendation on the audience, which not only showed itself thoroughly appreciative, but was free from the usual fuss of unfair applause at an concert, the people who attend being fully aware of the rules of good behavior. This is a nuisance which has been so abundant of late in Music Hall as to call for a speak to recall of a gentle and bright exception.

Mr. Carl Zerrahn Opera re-opened last week with Mozart's new work, of which the *Weekly Review* says:

To judge from the demonstrations of an immense audience the last performance of "Rosine auf Teli" at Mozart Hall on the Academy of Music, was a complete success. The flowers so as a great as ever, there as in the "Faust" night in Hall. Opera on the same subject have been written by Zingarelli (in 1796) Vaccai and others but on each occasion it has been soon slaughtered by Lord Sheridan. The present edition is a great deal on a striking new merit of Schiller's story. Rosine, the heroine of Shakespeare's tragedy but the proud history of unfortunate as of all kinds, of good character. The music of Guenoh is original in so far that it resembles no other composition some it is own. There is plenty of French sentimentality in it, such a strange run on as an end as with the new German school of the future. Those who expect to find in music similar and exciting elements of "Faust" in Hugo's poem will be assured to be disappointed but they will be amply repaid in listening to the love duets, in the second and fourth acts which for melody and the merits of these kind are similar to operas in "Faust." In a measure this is given as also the same sweet and charming of this opera, but we noticed as the first act, a charming scene among by Julius, and a madrigal by Faust and a madrigal, of which are soon to become popular. The overture are so rich in a certain fine tone and a delicate arrangement famous baleen, some of the character. There is an unusual the audience. The following is the cast:

Doretten—And thus the Ring	Schreiber
Thanks with Yields here	Harriet.
Thanks with Yields here	Harriet.
Thanks with Yields here	Harriet.
Doretten—Lieutenant Tell of Breden	Mad Bernard.
Lieutenant Tell of Breden	Mad Bernard.
Three Poets from Paris	Trio
	Sextet
Overture Symphony of the England	Beethoven
Overture and Symphony	Haydn
The Prince of Wales	Mozart
Overture—Rosine—Act Third Very busy	Mozart
Overture Symphony	Schubert
Overture—Rosine—Solo for Clarinet & Bassoon	Mozart
Instrumentation on it. Symphony	Beethoven

Mr. Mad. Howe is giving popular afternoon concerts at Clement Hall which start orchestra. Hale season, the sweet litterateur tenor gives Operatic Concerts at Clement Hall. The *Bulletin* says of them:

Mad. Anderssonne the debutante of last night proved to be a singer of considerable powers. Her voice is of a rich and mellow character which gives evidence of careful and accurate cultivation. Both her voice and method which plainly showed the influence of the best masters at home. Her execution was of the purest, and her style was marked by taste and effect but did not tell upon the audience as it should have done, for the surprise in her as before touch such a rich resources seemed to her. Even Mad. Parker's execution always excite the audience to a more than usual degree of enthusiasm, but Mad. Anderssonne did not. Mad. Habelmann surprised also appear. Messrs. Hermann and Gerold and to forget the name of one who but a superior voice—rich, most sympathetic in a whole has great power and could not be surpassed. Public selections from the *Puritani*, the *Lucrezia Borgia*, *Norma* and *Sonnambula* were rendered and received the plaudits of the house. Mr. Habelmann sings I saw song by Alfa

The Harvard Musical Society began their concerts in the hall at Cambridge on Wednesday last. Haydn's Symphony in C, Beethoven's Overture to Coriolanus, Mozart's Aria from *Don Giovanni*, Handel's *Judas Maccabeus* is announced to be performed during the season.

The Metropolitan, 9 March: Sonnets announces that their will pass the first of a series of three soirées concerts at Concert Hall on Monday evening, 11th. The overture to Mozart, by Carl Sentz's orchestra, and the chorus of the society, a fine male will choose by Conn. a female chorus from Weber's *Lurline*, a four-part song by Mendelssohn, the Hallelujah chorus from the oratorio *Mount of Olives*, and Mendelssohn's Concerto in G minor played by Mr. Thunder and the orchestra, completing the programme.

Special Notices.

DESCRIPTIVE LIST OF THE

LATEST MUSIC,

Published by Oliver Ditson & Co.

Vocal, with Piano Accompaniment.

Hark's a bustle in Blog Cheries. G'g and Chs.

	Ft. Trust.	35
The sun has oppressions Song	*L. H. Winter*	35
There is a pal of this hands. Song	*Keller*	35
The forgotten song	*W. Kitchener.*	30
Convent Park skating glee	"	50
O Mary, dear I love thee still.	"	30
She is so dear to me.	"	50
My love and I Ballad	*L. Benham.*	50

Songs and choruses taken from the best vocal concerts and operas. Each words to appropriate music.

Advances to musician beauty [Vocal accompaniment.]

	"Grand Duchesse."	60
Discription, 'tis my pride. (Fr. pas. pas'l.)		30

The first ten choruses, wedding march in C major, and 6 accompaniment to those who are about to take the holiest veil." The second is original and highly fine.

Peek, Pride Sarah	*For guitar by Hoyle.*	30
The birds will come again.	"	40
Noble Bathsman.	"	60

Favorite vocal arranged

Abide with me.	*Hamel arrg.*	30
Nearer to thee.	"	30
A girl's voice.	*Hon. Mrs. Norton.*	30
Grand and Marvellous Chorus.	*Mozart.*	1.00

Three duo vocal magic, well fit spirit known as operas. Mozart got satisfied to many to make vocalization Pan's treasure to the genre Southern melody.

Sacred. 3

With the with a sacred, "colossal" song

My own Song.	*Parting.*	40
Kohler's song	*G. B. Allen*	30
A sleigh, the valley Song	*Cherubini.*	50
Maiden's lament.	*A. P. H.*	40

Specimens of this unsurpassed and valuable.

Hail, Heroic gent admitted Song *G. D. Spaulding.* 30

Single gentleman knew his pas dos' " 30

Song with response" to the "Harbinger" collect. Very elegant vocal music.

Gentle Amy Lee Song and Chs. *A. H. Hoop.* 30

Good song for the people."

Instrumental.

Trapped Ramm and Juliet.	*Cramer*	75
Romeo and Juliet. Selection.	*Leger*	60
" "	Bouquet of Melodies.	75

Players will do well to get organized with the aid in this quote, which bids fair to have a good popularity.

Twice dances for piano.	*Gruntzer*	50
Loop your Crockery "Crystal grand." Arrg'd		30
Charming Schottisch.	"	30
Never say Quickstep.	"	30

Her piano, and the "Grand" are necessarily good for increase.

Serenade Nocturne.	*C. W. Marston.*	50
Church's Relics. Caprice	*Leybach.*	75
Queen of the Fairies. Pas L Ball.	*Mack.*	50

Three holiday pieces the last with a handsome title

Orange Blossom. Redowa	*Marsh.*	40
Spirit of Air. Polka.	"	30

Sweet music, tastefully illustrated.

Glory Waltzes.	*Strauss.*	75
Indian Quickstep.	*J. S. Knight*	40

Stirring music for piano, the last inspiringly intended for militiamen and their fair friends.

MUSICAL BOX.—Music Boxes by each the composer taking from each the best for concert of Philadelphia honest about the music for an ordinary piece of music. Persons at a distance will be surprised a variety of that kind. Correspondence solicited. Boxes can also be sent at a distance if one order.

Digitized by Google

Dwight's Journal of Music.

WHOLE No. 196. BOSTON, SATURDAY, DEC. 7, 1867. VOL. XXVII. No. 10.

A "Kapellmeister" of the Seventeenth Century.

It is not very often that we meet with a *Kapellmeister* or conductor who is all that he ought to be; that is to say a leader who is not content about properly filling his position, and performing punctually and even cautiously what is required of him, but is equally anxious for his master's honor, a prince or a small state, also takes a greater interest in the work of his subjects than in his own. A master of this kind is most gladly shown at a period when a prince, urged by the powerful hand of fashion, confesses at last what one may roughly express, and of the bonds of society appear about to be burst asunder. Such a period as I mark is made more by it, as all that looks on period of the Thirty Years' War and the Antichrist. Its rank Schütz. How he received his own aid station a knows how he is surrounded, in Pirto to the musical-historical of other noticeable men, the task of transport of into Germany the new art first contained in Italy of bringing about an alliance between Italian and German art, of becoming the leading supporter and it rather of foreign forms of fashion from an opposed to strict scholastic music—all that has been sufficiently discussed and appreciated on other occasions. We have still to contemplate the most important summary to the then musical firmament of Germany a man and in particular his capacity of *Kapellmeister*: to record his over a first and some personal self-sacrificing efforts for the maintenance of the musical institution had charge.

This "chapel" at Dresden when Schütz was engaged from the year 1111 may be looked upon as a useful establishment for the period. Assisted by the then concurrent of the Elector Johann Georg we find, of the Electoral Court a the best musical and artistic elements, and under the name of the "Cantore" (chantry) required for to support; considerable sum for those days (about 1,500 florins). It consisted of eight singers and nine instrumentalists. At its head was a conductor a chapelmaster (Michael Rogeri) of no mean talent, as an instrumentalist and a prompter (Andreas Petermann) for the stage, he was. It will be seen from the intention of the establishment that singing was greatly prefered and, a rich instrumental music as only an important department still in the first stages of its development what the Fiedler themselves above all things. From the time of church singing choral and solo. On the accounts, the members of the chapel, one usually formed in a band including in Easy rate, they had there the foundations on which, basis in travelling, they could subsequently build. Chiefs of bass and violin here, as later, were in most cases to be confided to the care of the conductor and of the violins meanwhile to a leader a place of abilities and under a more superintendence than fixed entirely the conductor and members of the chapel bore responsibility for their education, especially in a musical sense. For the a they received salaries, besides no extra salary of 6 florins for private instruction a singing. Singing as in the principal considerations and in a subsidy an appointed keeping a full quarter by regulation the minimum of a man's state into the chapel. If one of the boys' lowered, so as to insure a special improvement or recall he remained one past entire. This man, how ever an unusual case, for as a matter, the chapel and table boys were the apprentice and clients at the musical performances, and this case formed the lowest degree in the musical

* Fetus the Press for Year 1111 during and the London Musical World

proportion. Customary were not then known in the chapel; it is not till nearly the end of the Thirty Years' War that they first appeared in the state for Alps. When the boys' voices broke, if in the boy could no longer be employ of for the above purpose in the chapel they lowered some instrument, if they possessed the necessary talent. The remarks in among there were those persons who received permission to pursue or like; at that case the boy's school of music in order to perfect the musician in the violin, theorbo, cither, etc., educate themselves thoroughly and on their talents, become the leading instrumentalists at the chapel.

Every person who, in these days, personally interested the least trace of dyeing himself as art made his pilgrimage to Italy. Any one to be had failed to go through his studies there as an not regarded as properly qualified, in able to do any thing really good. This was not more perplexing for it as it is fully that Palestrina, Caliscelli and others had distinguished themselves. Schütz a Netherlandish counterpoint, which threatened to crush it completely; we have that he above manner for ideal time with the Italian to the composers which continued to flourish for centuries and I perhaps even down to the present day. Perhaps Johannes Eccard, Heinrich Schütz received his education in Italy having studied in the Venetian school under Giovanni Gabrieli. There today no other course open for him at the years 1609 when he was the room, he entered as chapelmaster the chapel of the Landgrave Moritz of Hesse and though he parents had determined him for a theological career. Whether, however, the bad poor in consequence to the university of Marburg he was granted over by the Landgrave for music, exclusively for art-loving prince we I regard as appreciating the boy's great talent. Heinrich Schütz was born in Köstritz on a hundred thousand but it would go to Italy and study a man of the refinement which three Schütz appeared before me, and in 1111 went to Venice to become a pupil of Giovanni Gabrieli. What good and service he performed for the art in the first last, as the experience of those years only to an able to send to his noble patron a book of madrigals, which, as the musical press of the land *ne nunc in Venice* (*rusa scolastico Iudo der fürnehmsten musicanten und verordneten Ihr Fürstlichen Gnaden Capellmeister*). Soon afterwards, the Schütz as learned in consequence, as Gerbert of 1113, the the object of studying a moral several years longer a notice then to be able to carry out at once a its some a sort of upon music. His parental and relations, however, insisted on on account hear of his making music a "profession." Schütz, who had a strong will, and who felt that he had his bed bound, and by no strong stance some appointment a keeping with his music. In a letter which he addressed a very short to the he recorded the names of his youth he says of himself: "Im God the Holy who, a liberty a whole, had set me aside from my mother's womb for the profession of music ordained that music should be maintained in Him to Dresden, so, a friend the approaching christening of Duke Augustus and also the appointment I received of the Elector's notice as an organ graciously offered me in his name. My parents and relations, naturally concerned with the unremarkable and of God at work, and so on a good as my wandering thoughts."

But the reader must not imagine that the matter was arranged so speed it; and simply as he recorded in the words just quoted. Musicians in those days could by no means boast of so respected and his end a so, as possess that such an appointment should be final rest at matter of course. We know from the case of young Mozart of a much later period to Salzburg what treatment a man considered at Court proper for musicians, though Mozart's case was certainly a disheartening exception. Schütz certainly went to Dresden, in 1614 as stated the Austrian to Venice in a very to his father, but a thoroughly rule and Hessian Court Organist had so to speak have no request sent as to him by the Landgrave Moritz, as by Electoral consent Johann Georg I. Elector since June 1111 held the many previous engagements but, thanked his Landgrave's consent very humbly in April 1615 for giving he a gained up to him and added: "We entreat him to remain here a year or so, until as good those persons a loss we have sent to him and elsewhere for the purpose of learning the Italian of consolidated to the, the Landgrave granted Schütz two years' leave of absence, his salary for his both before the time had expired. The long and here of the matter was, however that Schütz would not be spared. Dresden Though the and that member of the chapel who had been sent to Venice, after his return returned from duty as a skilful instrumentalist Schütz towered so high above them at that such a Hubalt as the Elector as a one paid him 111 the music in the church and before the theatre to be continued on the same style as hitherto it as impossible to give up such a man as he a equal publicist on composition in the use of instruments and in the arrangement of the concerts, in all which he has known as not superior to the three Schütz, who has elevated them, to his especial credit, before the eyes of the whole Lutheran a tat, he is also doing.

At length the Landgrave made a friendly act of which the Elector Johann George, as he proposed should not as chapelmaster at the Electoral Court at Dresden, but at the same one Augustus Heinrich Schütz left the Landgrave Court at Cassel, so that the Margrave also, might enjoy his services as a conducting occasions. Now Johann Georg as by no means a man calculated to bear up against the servant of any of fashion, but, as we have seen, personal sympathies and especially his musical pleasures, he a an easy Nimbleness, and not to be induced from a request to the Landgrave of all of his kinds of treatment and permission he at length consented in marrying Landgrave Moritz to make him the unusual stipulation

For fifty-five years as an Heinrich Schütz the Saxon Electors' chapelmaster standing with the 1st's arable area to the detour of the office "kapellmeister" in the part of the Augustus for them thirty-two, but in that case he succeeded as a rendering the Dresden chapel one of the most celebrated of its age. It is to be honored to the seven members, the greater number of whom he has elevated to the in direction of Dresden, at places in by his hand trained to their levels, while he must had been real for direct from Italy. After 1129 he became more as leader of the cousins at the Court of Germany so as to those days, and the consequence of this fame when he that time were enormous. Of course the organ is augmented there a retinement in proportion, the more as when they perceived that regular journey and many were named between different courts on their accession.

The simple arrangements of the Electoral chapel at Dresden I if not permit such extravagances. Despite the high position to which Schütz had raised his corps musicorum or he was fond of calling his happy the original expenditure of 1,500 florins had remained comparatively the same. The ordinary members had a salary of

Digitized by Google

from 300 to 400 florins each) the vice-chapelmaster received 350 florins, and the chapelmaster 400, to which sundry additions were made in the shape of a tankard of wine, a load or two of wood, a court-coat now and then, a mess of money for special occasions, etc., in return for his services. Ockeghem was enabled to fulfil his long cherished and fond wish of making another journey to Italy. What, perhaps, contributed most to this result was that in the year 1472 he gave the most brilliant proof of his genius as a theorist and composer, and of his practical skill as a conductor in the performance of his own works. This was the production of the opera of *Dorabella, or Saint Cyriacus queen over mexico*. The first and most valuable source for the Introduction of Recitative by Marco Opera, the land of its first birth, the school of poetry, and the Architecture of its music. The opera was produced at the fortune we got up a dance of it's marriage of the Saint Cyriacus Sophia Memoirs at the Lombgrave George of Hesse. Definitely now, of the music has been preserved. It perished probably in the great Dresden fire 1760, during the Seven Years War. The last moment and remains. How a means a of which is called by the first opera's subject from the fact that despite it's unfavorable state of things a the time, all the more important are connected with each other in appropriating this new branch of art.

[To be continued.]

A Contribution to the History of Oratorio.

BY OTTO NOLMANN.

We remarked on a former occasion how strongly it subjected, nay, produced some strangely distorted ideas to say where it has, and how it has not been known in the heart of Germany, a Rouleau-Drama. Hinsen, Zorba, Torgau Le pic and Eisenach. Hence all we recollect of Rouleau-Drama are situated a Thuringen and Saxony that the roots of Protestantism are to be sought most especially in these two German provinces for this, is characteristic. Mysteries were first represented at Rouleau-Drama that it is the most popular music we should naturally be struck by their intimate connexion with the spirit and character of Reformation. From the spirit of the Eisenach Mystery already mentioned of the Wise and Foolish Virgins, becomes peculiarly significant and prophetic. We shall represent to, at early as in the 11 th century by the more recent order in which Mystery was distinct subsequently to be sung. If the feet of the Wartburg, such by the results it of the great Reformer there, we to be found in the Hymns of the as and " unto " ion hours' journey from Eisenach. There also village where brother Hus saw the light of day and where he lived to the which grew both to Sebastian Bach the master who loved to pursue and most as " ion expression to the specifically *protestant* spirit in church-music and consequently a union o—The resolved, at the same old we are to be found to be at Hymns and of the Virgin Mary as constituent of it a little monastery at public a relations from and gods. The Argument works of Eustache were the first who dared to preach, nay hold. When the command I is a rejoice, to be a Hymn, for it is honestly Bach sermon to approach and to for all virgin, who has not to sleep, the midst of sin, and to become a Hymn for the delight of slumber that the a hours are forever cast a guished their lamp in the Saviour to intercede for them. Amusing as Appel to it is from back That typed wee now tonight hon before of these observe, that the Eisenach Mystery of 1321 is the opening finds to say to Mary the mother of God. This appearance a feeling of indescribable pity, and hope for pardon for the mourning creature it is not her a from him who now appears. But I gave an illustration an elaborate light for Interpretation from me on hearing the simple words of the

[1] From the Neue Zeitschrift für Musik.

[2] Wackernagel's "Geschichte des Deutschen Kirchen." The "Wise" were regular persons in the Christian Church, as in "Il Penseroso."

Brother, who says He has to fulfil his Father's will. Many proceeds to other remembers that the Lord will not leave even in her, who has trusted and to much for Him. Hermann Christ discrepant, and the Angel, addressing the Queen of Heaven, announces me, to-day she was, "Silence!"

Who will deny that in this discrepancies of the Saints and even of the blessed Virgin before the form of the Author coming from the Lord, is clear and grandly and convincing all appearances in Himself the spirit of the Reformation like the first blush of morning—a early a moment if We must be the more forcibly impressed of the by the fact that I was personally by by for the Reformation of human and play appearing of the utmost of reception as a enthusiasm as well as powerful—and of from above reflection it received upon those living a to these. It is literally affirmed the Mystery of Is better Chool for in consequence of the performance of this mystery. The same appeal to the intercession of the Saints and of the Virgin Mary of various and such a reception of be in many strongly upon that Margrave whose consistorn probably sweet men proved a been and the Mystery of Eisenach, and of his father that contrapuling the actors, he called out. By what means are grace and forgiveness of sins to be obtained? The intercession of the holy Virgin " and no more?" A fit of apathies manner by a mental shock he had I received, there is no doubt of it, for he died a not set left to his dying day this 10th November 1329.

It may be just not that such such a tendency of the sacred plays in central Germany characterizes, and contains partly already was the Reformation took up both should be developed in a *manner* running as with the Mysteries, than may the case in the Netherlands. In many as in the Thuringian like Christ, and redemption brought it's death to the exclusion of all intermediate such hence, always ought also, it a many of the *Passion*, became the central point of representations and of the sacred depth of general expression. It is, therefore, natural that we should find as early as the time of Luther and as used mostly by the pens of people combining from him, examples of Passion music a Germany The first of these compositions, which bore the name of "Passions," so most such as the works of the German masters, Johannes Galeodus, born about Eisenach, in 1475 and Heinrich Isaac, born probably in the Fulden district, about 1480. We find them latter to be the works of Isaak's pupil Georg Rhaw of Fulda, and Martin Luther so also a composer who was born in 1490 and died in 1560 at the town of Zeitz in Saxony. Finally, Sebastian Walther who was born at Torgau in 1496, and died in 1556. All the Passions of these composers bear the name of their contemporaries, Collation, Ed el and I assible, to to a into texts. We did, too, a these authors, as a rule, like, as Hubrecht and Orpheus in the Netherlands, as closest to worship than part and, therefore, more perfect treatment of their subject which were more properly dramatical more musical appeal-musical construction. It is the "Motet Book" or consist of all the a subjects and the schools works immediately springing from the Mysteries, and, to a certain degree, even from the Mystery itself, a translation of the latter into the sport of the period that had just dawned, which we begin to really understand. Interesting it is that but in *The new, hardly acquired and thoroughly Christian Concepts of the State of Things*, Rhaw and Walther, as Johannes Hasenbrecht, Theodorius and Meister of Hellespoly which were particularly at Torgau in 1529. We did not make it known at all, after the Prologue a "common Mass in plenary of the Town-pa Pastor" appeared. As the Passion-music are attributed to choruses, it is very probable that it spoken dialogue was interrupted by choral songs. Belonging to the same category are, also the sacred comedy of *Esther* (1604), and that of *Judith* (1613), both from the Theologian Andreas Cnitz who was rewarded for them by the living of Barbis.

While the above efforts were being made in the way of a popular representation of sacred or Biblical subjects, Johannes Buch, or Burgk, born in Magdeburg at the commencement of the 16th century, had in the domain of artistic research set to music Tragedies in the German tongue. The first of these appeared in 1535, and was known in 1537. He translated by Bishop with a German Poem published in 1536, and we are thus gradually approached to the great master, Jacobus Gallus, named, in accordance with the fashion of his time, Regnartzus, who was born in 1575, died in Prag. Besides a who died at Sarajevo in 1591. He is Mr. Dr. Ambros the first we is the artistic format, and lack there on the whole possible and their general to writing born to the present day Schein, too—for the Forensi Musicus already now must, like Lassus himself, and all the rest, be kindly connected with him, to, I be by like the first composers of Lieds and German tensions in our art as intellectual Lassus Sagen. For more than half a century he was Capellmeister at Dresden of the Saxon Electors. If we extend also it however to at this time that the greatest number of the most important Motettists and Madrigal Composers proof and Antiphonal period of the German Lieds belonged to Saxonia. Thuringia and the parts, remarkably adjacent me shall even more feel even a count of the Seven Forced Passions was Thuringian the centre of Protestant music of art, and it was on this account Hasenbrecht, who was half Protestant principles, declared from it was powerless the most powerful monument to further development.

But other influences benefit Protestant influences, had a settled room, a master like Bodin a Bodin he was a master of persuasion, the art of proselytism so full of thoroughly at and, and like the last of the Pope Kantor Fr de Jan Hasenbrecht. In many the reason that one said Orations was only half the child of the Reformation.

To show that other factors co-operated in its creation we must once more go back a step.

* This piece, in a high order musically we have said, a copy of which we found in the Library at Magdeburg and, deposited in the Grocer of that town.

[To be continued.]

Klotzmusical Choir Boys.

[From the London Orchestra.]

During the last few weeks the services of Mr. Ellis, the Lambeth per or conductor, have been called in the attempt to convert the raw ales of a clergyman's choir into a musical choir. Last year the Central Criminal Police Training in part in one hall of the police-court at Lambeth for the benefit of the police of London, and the officials of the Police Benevolent Fund, which is held in the same locality, and by Lambeth office the fore had no service kind of use for the Lambeth Police-court" but on every annual police it's alleged, subsequent meeting of each such fore on evolution of the instrument a meeting. On the afternoon of Sunday the 14th inst. the police persons as the station of the opinions, performance, concert, and the Lambeth Police Band, the rule of which and Surrey were put into a state of nonsense as to the Lambeth Police Band will have not to open doors properties, and suppliers to by open house boys a be some between above a watch was on once set the Lambeth Police Band, and the Lambeth Police Band will finished the appointment of the Lambeth Police Band, and the Lambeth Police Band will have

those symptoms are one of the earliest indications of what, in medical nomenclature, is known as "cerebration of insanity." The disinclination of love here is it is solid always accompanied by a perversion of moral taste. A change in the body other than those in great profusion of the nerves of sensation and there is much inflammatory soreness in the tips of the fingers. The patient will suffer in the most wretchful of discomforts if no moral nerve, a jaundice of the heart and black suffusion of the cardiac nerves, is in a state approaching either possession or dispossession. Pyromania is the name of the disease upon which appears to center in case of incendiarism.

John Eyre, New Brunswick, Canada.

Pyromaniac. There has been much excitement in the burned down in Herring Hill and there have been active efforts to prevent the perpetration of the fire-bug, who escaped capture many times in the act. The incendiary has not been apprehended, and is still at large under cover of the impression of his own mental fit, and therefore no suspicion for guilty attaches to him. All that is known is that the fire-bug is a young man of about twenty-five years of age, and has delighted in the exercise of his favorite pastime. He has a mania a minority feeling of sympathetic. Every body knows that his self-abuse of himself through the lower key or with his Hill Church suffered under the name of "Pyromaniac." He is a self-styled expert in fire property of others for no other purpose than to gratify his own mental fit. And further he is beginning to suffer severe religious misbelief by the people. The original or complete horrors have not yet developed. As the disturbance must take place, the symptoms must prove the propensities must be as the human's must read. But it is suffering in torture. It was only yesterday that a man was found in the cellar preparing to burning under his premises. Several children of the neighborhood have been charged with petty larceny for making other people's property. Although the persons suffered no pecuniary loss in this case, such proceedings subjected the inhabitants to mental distress, and, moreover, the owner of the house.

In support of his theory of kleptomania was called the mother of the prisoner, who, after giving her testimony, said that a good boy and had carried off a prize, but had subsequently to apologize in the court to have his name spoken, and that he was, moreover, an obedient and then without thinking to see that he was wrong in what he was doing, refused to do any of a comrade in need. The defense now became double, for the boy's case is declared to be kleptomaniac; a kleptomaniac cannot be responsible while in a state of mind, and therefore not guilty. Then to recover large sums and so obtain powers that their drop off their purse. It is the fact that kleptomaniacs have made to silence; but the boy, Thomas Lonergan, was discharged at this point he was never paid a red to plead the lawyers, or, rather, for the purpose of showing that he limited an attorney boy a limit could be sold for, or upon what they may find. And it is a question for a kleptomaniac. He could gain prime benefits before filing these, and when the jury found him guilty of the possession of rags and wrong in his clothing, as there was no framework and a hole in a garment and more whatever there might be with regard to the mental disorder, he was a free to his restitution, not a note to obtain his pardon. The lawyer for the boy Lonergan's pledge will not permit the patient in any as being there for has been left undone. Lonergan would have to stand ground for his dismissal. It altogether necessary in succession of the record before impossible in these rooms I will make form on an affidavit of the Superintendent of A Bellevue Nursing Hill as attorneys there digital testimony. Lonergan will be held a day and was not a fair exposition as a character. Charlestown and he should, and a fine of $5 and costs. The required unfortunately is worth at least fifteen shillings on Saturday. The affair is to be very much regretted, know that "the strongest men and minds of the neighborhood in the consequence of their sleeping, and that it is neither the lawyers nor the doctors, but brought together these symbols.

What if Cromwell were resolved a forfeiting for his sleeping and the only reason that he had for all his work was some insurrection in the three R's! A small weekly salary given as "moderate in salary," accompanied by exercises in the Catechism, might possibly tend to arrest the progress of the disorder! Possession of liberty seldom brought acquired the fruits of his own labor might plan rise to a clearer notion of moral sense; and, if persisted a land to a perfect contrariousness. Chief Hawkes must consequently living at large nowhere, and we have already proved that the officials thereby employed in arresting this would! I know that the other day that a scene took place between a half-an-hour and a high official in a street, respecting a remarkable instance of did a man demand a full explanation for blowing his organ on Sundays, forbidden by the municipal ordinance. And this is a remark belonging to a person of CLERGYMAN. What is more, the good fellow is now in course created as a member of the municipal body, and has been elected by the Board to head the organ committee in the dark; out of the business of every party and the organist the branding of the public press. And this is the way in which the Boston Globe has been of late years.

It is not so long ago that the Institute of Hamburg, not, represented I believe, drawn from about 20 to 25 children for their annual examination of examinations from one of the elementary boards. When this was done, the children were all in a state of excitement. The parents had been sent an invitation to be present at the examination, and the children were all in a state of excitement. They had been told that they were to be examined, and that they were to be examined in the presence of their parents. The

Mr Dickens's First Reading in America.

From the Daily Advertiser, Jan. 31.]

Those who arrived early at Tremont Temple last evening, and having no notion to gape at, had plenty of time to speculate and ponder upon the somewhat peculiar nature of the furniture for Mr Dickens's reading, and so it is, perhaps, not remarkable that the fancy should have settled some of them that the curiously shaped reading-desk, with its mechanical arrangement of water on one and glass on, and with the luxurious chair stationed behind it, was the table of a conjurer, who would presently change the ordinary beer into ale, and wine into coffee at least if such a thing is in the nature of a sufficient. And those interesting objects were also at first sight, to a mind, like Dickens proved to one of a receptive such a description: I am pleased to think a reader has a less Sceptical feeling and a full belief in the wonders of which he is about to exhibit. Such a mind is a disagreement but the value of the subject is enhanced. Mr Dickens was at some hand he is an old reader and a reading.

In many parts of the room, and especially in the good fashion of his power, his sight, that makes us have and he only a little paralytic. But we don't what the world was when every book to talk at the door a as we say that Mr Dickens is an less wonderful at a reading than as an author.

We have not been quite necessary as it is anywhere, about the fact that Mr Dickens's allegiance of the public forces as it was not cordial welcome which Mr Dickens received. Everybody we think all that he expected. It was pleasant to see how popular was personally in their great and so for acting to the public sense of the fact that Mr Dickens offered before Mr Dickens made his engaging bow

Music Abroad.

Germany

Leipzig.—The third Gewandhaus Concert took place the last week, with the following list of programmes. The *Neue Zeitschrift* says: "It sounded as the new here to Somebody by Carl Hill's, black, modelled upon Overture, a, the dramatic and concise style of the great symphonies. Then Beethoven's Aria from *Leonore* by Gluck sung by Frl Thomas Bös from Hamburg a pupil of Rockel. Impress. Bös has a fine voice and in the Aria a by a but shows a deeper dramatic character in several passages. The singer has a somewhat twisted, but pleasant tones of great power. She was applauded, and was called out after her second piece, the *Lerner sein In Den Jean*. The other solo performances were in the hands of Concertmeister David, who played Mozart's Concerto in D, and a Romanza in A composed from by Pierre Rudolf (1770?), which all his own taste and his own. The orchestra, played with its usual precision and finish.

A great deal of activity has inspired in musical matters lately. There has been the fourth Gewandhaus Concert; the *Neue Zeitschrift für Musik* by Franz Brendel; Professor Oscar Paul's Concerto (Herr Rudolf) Professor Reinecke, Neue Concerte und Lieder; Herr Hans Sitt's Violin Concerto; Carl Riedel's Concert; Herr Brahms's Requiem; Herr Carl Reinecke's Concert; Herr Wenzel Church, as well as the usual ceremony of the performances on each of the Last Day of your Carl Bach the 45th Psalm Mendelssohn and choruses with us from *The Messiah* Handel. The other were Herr Hans Sitt's Violin Concerto; Herr Rudolf Brenn Reinecke's performances was received by the accompanied by Overture to Schiller's *Polonaise* F. Daniel etc., Symphony concerto in D, orchestra, (Op. 61 Scotch Fantasia for harp (Mlle. Rose) the first Psalm, Lied (Mlle. Spohr) and Symphony in D major Lassen.

Munich.—The so called "Paris pitch" question seemed, was taken for the first in Meyerbeer's *Huguenots* and general considered on its presentation for the 4th pitch.—Hans S. Wagner has completed the composition of *Die Meister* upon the Nürnberg The work will be put in rehearsal in the beginning of December, and the first performances in the place in February. Herr Hans, of Vienna, has been invited for the part of Hans Sachs. Herr Schmitt of the Munich Court Theatre has gone to Paris for a short, the Abbé Liszt, has remained in Rome—On All Saints' Day, the members of the Royal Orchestra, under the direction of their conductor, Herr F. Wüllner, gave a concert, at which they performed *Hymne* of B ver, Johannes Brahms (1833)—"Offertorium a 8 voci," Palestrina; and "Credonia a 8 voci," Vittoria.

Dresden.—Herr J. Von Wasielewski will give this winter, a series of *ten Soirées für Kammer Musik*. The last took place on the 27th October, when the pieces played were—Op. 59, No. 3, (Rasumoff) Beethoven; Stringed Quartet (G major), Op. 161, Franz Hermann Pfannkuch; and Op. 87 Beethoven Mendelssohn

Cologne.—Ferdinand Hiller who is one of the most gen al of writers about music, is well on one of the best of living men pianos, his collected and published his Lectures on Music which have appeared during the last fifteen years in the *Kölnische Zeitung*, and many of which have been translated to our to some. The title of the book is "Aus Den Tonwelt: unsere Zeit (Gesammelte Aufsätze) Out of the Tone Life of our Time, Occurrences.) by F. Hiller (some plates be t value) Leipzig: Musik sachen publisher

The correspondence of the *Athenæum* writes:—Cologne is now one of the centres of German musical activity. This picturesque, dirty, ugly, quaint old mediæval, I scarcely know which, forgotten population—now much increased and industrial, has been the fatherly world of "rock and roll" to be found in the small Canton area of Germany I have ever visited. Here is the home of the most popular progress made towards completing the Cathedral which has been, since, to be re-ery; here is the town you have made a call the tops of his we up to music of the best pleasant restaurants he prepared and begin a concert and a poster of the only. Capital of Imagination to a back the on as a part to Cologne reform. Several of the best pupils of the gramme of the first winter Gürzenich concert. At the second, Beethoven's "Eroica" was given. At the third which will be on the anniversary of Schubert's death, there is to be performed for the first time in Germany, his unfinished Symphony even finish. In a needless to add that Frl Otto and he is made to be the most clever Contralto and at present a resident of Herr Ferdinand Hiller There has been been a series of great concerted players proceeding, from the music schools of Germany. But the Cologne Conservatorium, now one and a half years, and proposed professors who are devoted the real method of that is, the voice been attached to at I heard each factory concerts, and at that is a young lady from three her schooling, Fräulein Schnerrlich who sang and sang well that I followed a Lieder in the first part of Alice, H. Hallen, with a pure pleasing voice, whose style is not cultivated to perfection but the ordinary rule with the German exists of voice tools and hands who have unusually good and well trained voices. I have not heard either but not long enough to form an opinion. Herr Hallen has been pronounced, received. The principal roles were rendered by Mme. Rudersdorff and Rosse, and Messrs. Wallworth Rack and Rose-let The choruses and orchestra are believed to have been perfect—and Rose—the conductor was very much at his public by the audience one at great to the representation on a whole. There and some thought of opening the new theatre with *Lohengrin* but Gluck's *Armida* as the piece was proposed—but the performance was not given. "Queen of Cuba" first brought in light so recently at the Fantasies-Parisiennes is announced as the Carl Theater

Vienna.—The famous Liszlig Orchestra has undergone a metabliss. After so many years of Spoiling the members of the band complaining that their leader and founder was too subsidiary, and having tried a vain attempt to set out alone, have disbanded him and taken to themselves a new director in the person of Frel. *Strauss Lanbig* has gathered around him a new orchestra and will still give con-

Digitized by Google

cert.—Joachim has given several concerts with Mme. Rhine-Saxone and Liebig's late orchestra. The programme of the second (Oct. 2) included Rade's *Achtuna Concerto*, Viotta Concertone by Beethoven and Joachim (the latter a new one, in E major) and Arieta from *Idomeneo* and *Chal fan tasia*. —On the 3d occurred the third (former) Sunday of Heinrich, and the second Monday concert of Hanover with the chamber singer Mme. Nierenberg-Tuczek and the violinist he fréteraudor from Dresden. On the 7th the first Soirée (the Hon. Chev. Ahna.—On the 8th the first Soirée (the Hon. Chev. Lieb's Orchestre for night pupils *Symphonien* by Fuhrlaten, for double choir at 12 noon. Dr. Bach: Hotel *Nonor* by Mayerbeer, &c.—On the 9th, Mendelssohn's *Psalm* was performed, in memory of the composer by the *Harmonie Verein*.

Nov 2nd, second Philharmonic Concert of H. Schuin, with the lady violinist, Fri Kruse Symphony in B flat by Volkmann. fragment of E-minor symphony by Schubert, Violin Concerto by Viotti, &c.—On the 7th the first Salon Soirée of the "Symphonie-Capelle" (formerly Liebig's) under Senn's direction, with the brother and sister Prime Donne Lotto *Symphonie* (Wagner's arrangement) prize Symphony by Wirtz &c.—21th, fourth Quartet Evening of Schuberth.—24th, second Philharmonic Concert of B Schuin with Clara Schumann the classical *Sonata by* Handel. Schumann's A-minor Concerto: Bach's "Messages of the Spring f" "Song of the Wind" for chorus, &c. On Sunday, Nov. 24, the 24 ...the Singakademie were to perform the Cantata "Samson Zait" by Bach and Cherubini's *Requiem*

At the Royal Opera, Gounod's *Faust* first performed here on the 4th of April, 1863 was given lately for the hundredth time. A number of new operas not so likely to achieve their first *hundred* in a hurry are in preparation, for instance, "Ville d'Avray," by Longuet. *"Magician,"* by A. Thomas. "Romeo and Juliet," by Gounod. A in the house-stage opera by Wilm, "Der Admiral von Hela," is to be newly studied with Lucca and Niemann in the chief parts.

Paris.

Symphonies non vous Parlons. On the first Sunday of November Pasdeloup restored his *Concerts populaires*, which have now become (says *La Monstrel*) a real want for true amateurs, more and more numerous from day to day. Since the Conservatoire has only room for them to a small number of the elect those not so favored take refuge in the vast Cirque Napoleon, where they provide themselves in the great circles round the excellent orchestra of Pasdeloup. (I cannot be found all for faithful Addison de Vere pace with my cold mind sentence. Of the well roast programme the plan expressed with most certainty was certainly the *Rural overtures*, by Wagenseil, and by Beethoven Pasto. There is no thoughtful encounter possible; but it is a bonial power more as it were the bonne than in subpoenas the *Salle* it is to the first row are of the number which after my size is the best. "Then came the Coriolan by subpoena of Beethoven—a perfect child-concern that, one of the same wonders of music—I mean the Hymn of Haydn for stringed instruments, executed by acclamation and tendresse fragments of Meyerbeer's *Struensee*, a tragedy of so sober and vigorous colors. The whole ended with the decry a certain a *The Merry Wives of Windsor* which made but a small figure by the side of the great works that preceded it."

The programme for the second evening means Mendelssohn's Scotch Symphony *Ale* from Beethoven's music to the Ballet of *Prometheus*, symphony in E-flat by Haydn (free due) *Adagio* from Mozart's 9 minor Quintet, executed by all the strings of the orchestra Hungarian March Berlioz

Third Concert Beethoven's Heroic Symphony; Andante and Variations from the *Septuor* symphony by Haydn Overture, Scherzo and Finale, in 33 by Schumann, Adagio from Beethoven's Septuor executed by MM Colles clarinet, Espagnet, bassoon, Brunet, horn, and all the strings Overture in *Fregoletto*.

Opera At the Grand Opera they have been playing *Les Gardens*, a young lance from the Conservatoire, M Colin, making its debut therein. Voice fresh and sympathetic, not robust." Mme. Marie has won the applause of Mme. Miolan-Carvalho in Mlle. Sacta, Salon M Mlle Lagarde, and M. Faure, the Don.—Rossini's *Comic Opy* has been resuscitating with *Le Pimont de Corneille* " which had not lately awoke in correspondent of the *Evening Post* writes

In the Meantime of this morning Theophile Gautier gives a flattering sketch the theatres. He supposes he has a charming soldier for its debut and admires with it the "Les fields of Castile," now kept on the Theatre Imperial in 5 Opera.

"Yes, pursues the great Gautier's Bride of Corinth and and fascinating vision of the theatres of a sea religion and an old love, evoked by the genius of the poet and the modern imagination of a song or vision such antique music on dress it ever catch the indigo time have joyed by the fine strain of a mystic time love! Well, it has been demanded and answered by not a small number of Theophile the for For myself in yes, I know only that a fat opened to a series of most beautiful paragraphs from the pen which flowers I need might adorn without an appeal me thinking of his an heart

It would be well if any such dramatic critic would look by the example of the French literateurs, not only Theophile Gautier as I have mentioned of being the source of great pleasure in their readers. of the literary people of the contemporary Paris monthly anything a such as that. Julie Janin and Theophile Gautier, certainly two of the most brilliant and active of French writers find in the theatres of Paris the occasion of some of the most delightful writing.—Gautier's critical feature appearance in a most fine week of literary beauty.—the beauty of fitting words to at and the most appropriate—in truth. Inspiring at the charm of the exercise of a talented and artist mind.

Theophile Gautier writes that the charming poet is written by two verses and "unpublished" with fresh and delicate music—for words for the pit—by Hippeau and, causing a few was written by Lucia, by accounts that. Those verse, of a marvellous beauty and a sentiment composed *Antique* which charm that I frame in the most perfect with the music idea (disagreeable it the modern man) of expression. It were to think that you will soon from the opportunity to judge for yourself how you like Gautier's Bride of Corinth" and Hippeau's air of music set poet words by Lucia and music by Hippeau.

London.

The eighth of the Winter Concerts at the Crystal Palace included a programme which contained little novelty here the renascent of which but nothing to be desired. The selection was as follows:

Overture, "Oberon"	Weber
Grand Scena, "Tema di Norma," (Mr. Sims Reeves)	Bellini
Symphony,	Beethoven
Symphony in B flat	Mozart
Concerto, for Violoncello	Molique
Song, "Fresh Spring"	Mendelssohn
Overture, "Ruy Blas"	Mendelssohn

Mme Rudersdorff sang, in a very charming "Ah, fors'e lui," from Verdi's "Traviata," and, with Mr. Sims Reeves, the duet from Bellini's "Puritani." Herr Daubert played Molique's Concerto for violoncello.

Mr Manns.

The novelty of the concert was an overture by a contemporary composer Herr Ingelet of Rotterdam, whose work, entitled "Un Pensionnat," was heard for the first time in England. In the words of Mr Manns, "This young composer and his works are scarcely known to the public in England, and it will not be out of place to say that he was formerly Professor of the Conservatoire at Cologne, and has gone for the last years as the "Schiedam Musik Director" at Rotterdam, and that eminent Company chosen him amongst the most worthy of its young composers, as if its works have found their way into the programmes of the celebrated concerts of Leipsic Vienna, &c." We doubt whether the "on other will have settled London it may great interest. The present work musical duties and preparations per-

haps it was heard under disadvantages. We have necessarily to repeat the action of Herr Reichardt, a gentleman, who however needs be to interested in the advertisements of his own scraps, does not intend those on serious occasions. His choice of vocal pieces at the concert was certainly not to be was in good voice, and his baritone can be made at the grand Organ and of the Mme. irreproachable and Mlle. Liebhart, still in her selection of G. B. Allen's psychological music, aved by two much dynamic Norwegian. It was accented, so therefore in popular judgment it was not. I grudge you.

If temporary affords any claim the Monday Popular Concerts have certainly a right it their name. On Monday the first concert of the season in presence of a crowded audience, before which the following programme was given:

Serenade Trio, in E major, op. 8, for Violin, Viola, and Violoncello	Beethoven
Pianoforte Music (songs)	Mendelssohn.
Song, "The Miller"	Mr. Sims Reeves.
Serenade Dramatic, in E major, op. 70, for Pianoforte and Violoncello	Mendelssohn
Duo in E major for 2 Violins, Op. 18, No. 1, for Pianoforte and Violoncello	Beethoven
Recitative and Song, "Fair Hebe"	Mr. Sims Reeves.
Quartet in E minor Op. 76, No. 2, for two Violins, Viola, and Violoncello	Haydn
Conductor	Mr. Benedict.

The masterful beauties of Beethoven's trio-music and the last mentioned to Sainet—constituted the novelty of the morning. From his inspired Andante to Minuet in the and the exercises, are inexpressible—a gem of the fullest magnitude. So much the Serenade Dramatic from well known to frequenters of the Monday Populars The Polonaise in this work was performed with the spirit and style of at rare occasions met with considerable applause. A great deal of interest was excited in Miss. Goddard's artistic impersonation of the Duo-sonata Pianoforte Sonata by Schubert, a second performance, and one (really) worthy of the composer's genius. The Quartet of Haydn was fully up to their work. Miss Cecilia Nicholson's charming singing and Mr. Sims Reeves won hundred soon to every respect the first concert of the season was all it could be desired.

The Tonic Sol-fa Choir Society held a performance on the St. George's Hall, on Monday night, of Handel's "Messiah," Mr. Benedict.

Digitized by Google

Wight's Journal of Music.

BOSTON, DEC 7, 1867

Memorial Services in Honor of John Albion Andrew

Our Boston Music Hall never was the scene of more impressive, sincere, beautifully inappropriate tribute, and it never held a multitude more deeply moved than on the occasion of the Eulogy upon the great-hearted Governor,—personal friend of all the people, far-seeing statesman, genial lover of song, wise, true, noble man—pronounced before the City Government and hosts of citizens on Tuesday morning, Nov 26. All the arrangements seem as perfect keeping to me and eye, to ease and to mind and heart all such significant by with poetic and religious exhibitions, of the one theme, of the great grief and the great faith springing out of it. Music, poetry eloquence, emblems, flowers, and the whole air full of their and to see a pitying, wholesome influence all so fitly present, so suggestive of that life, which snatched away boldly has passed into those forms to visit us beneficently more intimately The good never dies even on the world.

We cannot speak too highly of the taste and feeling shown in the decoration of the platform by the ladies of the Church of the Disciples (of which Governor Andrew was a member) under the direction of Miss Lucy Goddard. The prevailing color (as much better than the conventional black and white) was green around the body of the hall) was a cloud-glowing violet on royal purple. Against such background the white marble

boats, the forest and flowers and green leaves, stood out transfigured, as against heaven's own warm, rich, positive, inspiring light;—how indefinitely more sacred than merely negative funeral-black! On the edge of the platform, in the centre, was placed Gould's bust of Gov. Andrew, in which the sweet and manly side of his nature is beautifully caught. Thus was the centre of a group of music, showing how many-sided were his sympathies, how largely related to the best. On his right was first a bust of the martyr President by Mrs. Ames, and then found Col Shaw the first effort of the young colored artist. Miss Lawrence's bust, for whose genius he was a friend and a martyr. These were balanced on the left by Ruckstuhl's head of old John Brown, and that of Everett by Powers. We should have been glad to see his bust of Quincy likewise; but as others would have disturbed the balance. Beneath these busts, upon a broad background of purple cloth—a fact reserved for a note from of the platform—floral emblems were arranged, appropriate to each. Under Andrew a sun—a mass of crysanthemums within a circlet of evergreen—pasant ("*Ex Tenebris ad lucem*") to typify the many life of the illustrious dead. Directly back of it a bust, rendering the Beethoven statue in the room (also in the presence there),—a pointed arch of the bare bottom purple, overrun with delicate tracery of green vines, on a mated on a star—spangled sky. The high position he had held by the State and Nation" Under Lincoln was a floral cross in expressive Faith, while a Maltese cross under the bust of Colonel Shaw indicated the sacrifice of his life in his country's cause." The anchor of Hope lay under the superior patronage of John Brown, and a civic wreath beneath Edward Everett. Between these symbols there were wreaths of evergreen and immortelles and flowers, together in the colors of the State, leaves exquisitely arranged in snow white conch shells, "in their bright colors indicating that Gov Andrew died in the early autumn" and, why not add, falling on a quiet day of all beautiful things in Nature with a life so sweet.

The body of the hall, we have said, was more conventionally decorated. Yet there was much to relieve the black and white with which the balconies were hung. It was not at first sight for this was not a funeral but a commemoration not the festival but the life of a true man—as what we had meant to contemplate. "A rich front of the second balcony, in very conspicuous position on each side, was raised bearing the name of John A Andrew underneath which was a shield with the word—Un an upon it. The inscription at the right of the arch contained the statement "Governor Andrew was born March 31, 1818 that on the left mentioned his death, Oct. 30 1867. The ends of the city were displayed at proper intervals in front of the two balconies, each were fittingly draped with black and at its arch looped by becoming rosettes [of royal purple]—the national ensign, arranged as tasteful folds, forming a beautiful addition."

We record all this with the more interest because the action of the City Committee in this matter gave signal evidence of the growing respect for Music in the community—Music as the highest sense, as an expression in Art, it is figure, not as embodied entertainment and relief but as an equal element, a natural complement with Speech and Poetry at bringing out the meaning of so solemn and significant an occasion. There was no blare of brass bands in the streets, and no procession to create delay. All were quietly seated before eleven o'clock, the time fixed for the beginning. The odd conventional way of crowding the stage with dignitaries and distinguished guests had been sensibly dispensed with and the whole space (with the exception of Mayor Norcross, who presided, with Aldermen Stark, Chairman of the Committee, Wesson Lewis, President of the Common Council, the Orator and Clergyman of the day), was given up to the Orchestra (of the Symphony Concerts) under Carl Zerrahn, and a chorus of about a hundred trained voices, mostly from the Handel and Haydn Society but strengthened by the hearty partaking feet of users of our best solo singers. When the City consented to employ an Orchestra instead of a mere band, it became a certainty that music would speak out of the very soul of the occasion and help to blend together all the other elements, heighten not the peculiar eloquence of each And indeed, while the Orator had the main point of interest, the Music near and the whole programme was perfect and consistency

Precisely at eleven the ceremonies began with a soul, pensive, tender piece upon the organ played by Mr J K Paine it was the concluding chorus of Bach's Passion Music: "We all are down in tears and sullen then o the grave Sorrowing." After an impressive prayer by the Rev James Freeman Clark the Funeral March from Beethoven's Heroic Symphony was played by the orchestra, and marvellous did a man try I find the power of that wonderous composition as the grandest expression of a people's grief, both of its hero, that can be found in music or in any other language The whole audience felt the music and listened to the last note.

Then was read the little poem a mere's tributes easily in and simple, written by Mrs. Julia Ward Howe

Loved before his silver grave,
And heard a record long and low,
How he was merciful and brave,
How his will befriended foe and foe

Great deeds of heart were told of him,
And musings sat upon at the fire,
Whose burden a record thought and limb
The energies of life desire

The Union of the State were his,
The better evenings of human
Faith yielded him her mysteries,
And Charity was not a dream;

And Hope has been fulfilment how
To watch God's promise in the stars;
What believe record and trust was his
He left at that consoling form.

No more was to his ringing speech
Received in all human ambit
No passion hidden out of reach,
Dropped his pure manhood with its guile.

A champion he in about at most,
A prophet among with forebought who,
He flung his banner on the land,
He gave our watchword to the skies.

Poorly our kindled efforts try
To set his image be I a more
With the Poet's lasting sigh
To lay it on the Parker's tomb
And sing I said when fell to work,
His lowest song was asked at me

"The world has few to match his worth,
And none to praise it perfectly."

This elegiac strain was fitly followed by the Chorus, full of comfort and of peace. From Mendelssohn's *St Paul*:—"Happy and blest are they who have endured." For though the body dies, the soul shall live forever" It was beautifully sung with orchestral accompaniment; though the grosser beauty and richness of thrice the number of voices was desirable. The stage would accommodate no more.

Then came on a most listening stage for the Eulogy by Edwin P Whipple, which all who have ever read or heard him in misery felt to be as nearly perfect as anything of the kind in their remembrance. In subject how wisely avoid a fulsome panegyrics. It described the personality of the man pleasantly, and out of them built it up before us so as to inspire nobleness and beauty It was in the fullest sense a eulogy such praise it is rarely possible to bestow on most yet every hearing knew that it was *not* loud A quiet, encouraging, inspiring character One feels memorial in the contemplation of such a life. The eulogy was all the more impressive it as it was calmly analytic though at the same time it was heartfelt and full of repose. The lines had been an and of infinite care of the fullest taste; the was the same hand been a surgeon; the same nervous magic of his man before us. In as for music to accompany. After an impressive prayer by the Governor Andrew's life and character And none as great for that, as Beethoven and no music could so fitly follow up the eulogy, as that heavenly Andante of the Fifth Symphony in consolation and uplifting, set as with heavenly authority with angel voices, enforcing the lesson of a great life-exhorting all to press forward to the prize of the high calling! Heavenly music—and the very notes of that Andante And it was played as of all the musicians felt its meaning and how apposite it was and we are sure it was never listened to with deeper realization of its power and of the good than just then.

Then the verses, supported by the full tones of the Organ sang the Chorale: "*Wenn Gott das Seine seligkeiten*," as harmonized by Sebastian Bach, to them which

When God does, surely it will does
On Him be our reliance!
O, may we with such Fix be seen,
And find the world patience!
He for me knew
He for knew alarm,
For God is on my time at,—
Call Him and He will hear us.

When God appears it surely right,
His will I would not alter
He'er rough ways in darkest night,
He lead I as I find it for
He right always,
And He is love!
His eyes do still behold me,
His tender arms will shield me.

The wail rang, for only a hundred voices, the rich religious, heavenly harmony flowing smoothly and evenly along, with solemnizing, heart-uplifting influence.

A benediction was pronounced by the venerable Father Taylor the Sumner's Funeral and the united the most impressive, beautiful memorial services within our experience. It is good for us to be there. No one could learn but that place with any conscious meanness in him unrebuked, or a heart now motion and new courage for a nobler life.

Digitized by Google

Music in Boston.

HARVARD CONCERT.—The second (Nov. 21) was perhaps the most enjoyed, and by the largest audience, of any thus far in the three winters. The Orchestra was materially strengthened, now reaching 36 in all, with its two violins, at the head of whom was Mr. RICHARDS, whose action was generally welcomed, and whose presence seemed to give new life. (By the way, Mr. Richards has since been appointed by the Harvard Commission, in the office of *Landey*, or *adjutant*, under Mr. Kreisler,—what in his German intelligence is called the Conrectorate, sometimes *Vicarius* (head and front of his title is form.) His function is a "rocks ovest" in the regular department, as we suppose, in the manner of attending and handling passages and phrases that, and we hope no doubt, the first of such rare and excellent quality will be soon appointed to the more wholesome unsalty and sunning of the sailing quarter: which is the soul of any enterprise.—But in the second movement, this was the programme:

Overture to "Rienzi," ..... Wagner.
a. Aho Aria. "Well done, ye good and faithful servants, whom God hath called to become above." From Haydn's Seasons.
b. Song. "Le Rondo, ou Refrain du Matelot." ..... H. Prume
Mrs. CARY.

Romanze for two Flutes, ... Mozart.
[Performed by MESSRS. [illegible]
R. J. RAMM and G. DE P. FARRAR.

Fourth Symphony in E flat ..... Beethoven.
a. Andante. "But should" from the Messiah, ... Handel.
b. Song. "Oh! my soul, my dear, do I not love Jesus," (Negro spiritual) ..... Pantin.
c. Song. "Come into the garden, Maud" ..... C. Jonas.
Mrs. CARY.

Overture to "Oberon," ..... Weber.

The orchestra never played better, the strings sufficient in tone fullness and delicate touch, the wind-parts in the 1st and Symphony especially the most of greater body in the middle parts as well as the first. It also put modern [illegible] to shame by its execution of the rapid instrument they used a quicker-ing tile so brave them up to more and tenderly pitch. But this will never be done in a new life—it takes hand a quarter of rehearsements this performance and of it created in their work. That fascinating Fourth Symphony, the freshest of the nine! How eagerly in every ear was listened for with glowing hearts! The Overture to *Rienzi* is the favorite of Theodore; which these Concerts have introduced on made for the first time in a great chief here and it is both to us to praise enthusiasm and audible eye-matter, and receive clean as perhaps he best. It is an over in variety of that excellence. For of our [illegible] passages with a lot nervous and [illegible] distillate on the strings for rise to wrecked melody in the whole genius, the best seems wanting the cantata [illegible] theme for its noble and [illegible], stories and contrast of remarks one out of [illegible] the *Conclusion* everywhere that, however taken [illegible] down with stronger grasp. The violoncello [illegible] solo's manner, as Oberon, regularly given as it was was the right thing to end with.

The Mozart Concerto, for the two pianos, proved crowned ugly collection. With [illegible] participating nothing to be seen as most of the great [illegible] of Mozart it is to be of grace and spontaneity the passages are so happy divided and intermixed from one piano to the other, in such a way of form, as perfect and the [illegible] of the orchestral rooms so rich and delightful. Heard by their purpose and ideal simplicity these two [illegible] thoroughly enjoyed in all three movements. Mr. LANG and Mr. FARRAR played it admirably. The first Cadenza by Moscheles is too long and [illegible] as it is [illegible], not what is in the vein of Mozart's composition The second is shorter and more to the purpose.

With entire satisfaction we remember Mrs. CARY'S singing as well as the choice selections. If her [illegible] voice does not carry as much weight as power, if she compasses at times strange with the deeper and more personal qualities which reach us do not strike the record; she has those fine, intelligent qualities of the true singer, with the corresponding beauty in her voice, which richly claim the sympathy, beloved the particular, of true appreciative audiences. We [illegible] that she has no public whose voices it is sympathetic, no singer of whatever kind of voice who sings in an eternally lively musical a unity, with such pure enunciation, carrying into the words of the song, with its true spirit. The Aria from Bach was the very soul of music in it, tender, sweet, heartfelt and devout. The latter song was exciting, quaint, and we think not [illegible] Mr. Prume in the piano he sing not the be many fine on in full ark, even strong, more comforting to hear. The entirely strong in accompanying was accompaniment about it it put sympathetic charm. Anything as refreshed as are from modern and conventional note will to originality, rich spirit had and coming to be listened to with deep admiration; and it may an are soon the interest felt rewarded and would welcome more of Such after this taste of Mr. Frank Boyd, can scarcely learn about "the Rhine, the holy river" much the right in position after it.

The opening at the new hall appreciated however, was the Mozart Aria which was regularly sung [illegible] with Mr. Dresel's fine accompaniment was [illegible] more talented than how the sun is fade song it [illegible] Prume appeared more in his most [illegible] melodious and profoundly perfect piece of Haydn [illegible]. Mr. Dresel's Mozart" am as in fit the [illegible] delicately [illegible] with a charming accompaniment, and it on very much apple asked.

The third Concert takes place while this goes to press. In the fourth [Dec. 19] the Symphony is the Scherzoan in D minor [piano only once before in the Symphony Concerts] the Ode "Ertum from Ossian," will open and Beethoven great *Leonore*, No. 3 will close the feast. And M. Faner Paur will be with [illegible] the great Concert Concerto in E flat [No] 5, sometimes called in England the Emperor Concerto.—Our hopes of Carl and Ossian will be [illegible] not, we regret to say, as we [illegible] lady is going to Europe but we anticipate will be reconciled as the loss when they hear that Carl Zerrahn has consented to play at that time, probably the 20 minor Concerto of Mendelssohn.

ORATORIO. The Handel and Haydn Society had sent their usual concert and lecture on the first occasion of the season on Saturday Evening Nov 2. This was part owing to the unusual of every appurtenances, partly owing to interest in which music is [illegible] of musical interest and rest after many years and partly to the miscellaneous character of the programme, which set to the Directors of the Society very [illegible]. The selections were [illegible], but the consistency of the was an considerably broken. This made it most easy for the choir and voices to [illegible] more with more ease. Moreover the impression [illegible] chorus old strand that of the one before, and left the mind [illegible]. The entire majority [illegible] were chosen to find purpose by the choir. Mr. Mr. Eastern although [illegible] suffering from [illegible] and therefore a little [illegible] song But the Lord is [illegible]" and "O rest in the Lord," in the former and feeling and with [illegible] and Miss Hosmer sang "Jerusalem" very impressively The Duet "O lovely Peace," from *Judas*, was finely sung though the [illegible] could not of rendered [illegible] The Choruses, four from *Judas*, and "The Heavens are telling" from the Creation, have been sung before, but were still no less so. The Orchestra was generally [illegible] owing to the [illegible] of perfect balance with the Organ [illegible] of the instruments essential such as these.—Mozart's "Jehovah's Praise" [illegible] parts, "given entire was much more enjoyable.

Handel's "Samson," on the next evening, drew a considerably larger audience, and on the whole was admirable. We have in times past made much of Handling, but not on this piece; it was generously abridged, and given with a great deal of spirit. The great chorus seems of limited effect, and more effectively. Miss Hosmer fairly excited her audience deeply by the charming and delightful of her high tone, and by her sure and admirable singing in the [illegible] passages were "Let the bright Seraphim." In all her pieces she sang better than ever, but those who [illegible] Mr. Kreisler [illegible] was also admirable applause in the part of Manoah. Mr. JAMES WHITNEY [illegible] the part of the Philistine "Dead, dead!" which [illegible] so [illegible] and [illegible] by careful study. The [illegible] effect [illegible] high notes [illegible] and [illegible] [illegible] Samson [illegible] Mr. H. WILDE [illegible] as a single, consonant voice, and [illegible] passion in the [illegible] of Mr. [illegible] [illegible] Mr. [illegible] [illegible] [illegible]

New Haven Cor.—Nov. 20.—Last week witnessed the organ-mania of the "New Haven Philharmonic Society" numbering some 50 members, and composed of citizens, mainly if I mistake not those

We like it one exhibition and find no fault with the fit is of them, though is done well to make a little dependence of here concern as the great "Amateur" as it seems for I never Believes"—which by pure musical investigation we found it consist solely of cynopeptic looking young men and a chorist of drawers. Success therefore to the N. U. P. S.—when others we hall as many as less in the right direction.

Meanwhile the "String Quartette has chosen lights of returning attention and given a concert of chamber music which took place on the 5th inst. with the following programme

String Quartett in E flat, No. 127	Beethoven.
Song: Ich liebe	Mendelssohn.
a. Scherzo.	Beethoven.
b. "The Return"	
Song, of which are my Up. 19, No. 6	Mendelssohn.
Quartett:	
a. Impromptu "Piano conference"	X. Schwenzer.
b. "Fifth gentle minor"	
c. "I'll remember"	
Grand Quartett in C flat major, Op. 59, No. 3.	Beethoven.
Thema, Scherzo, Finale and Variations.	
Albert Niehaus, Fr. Thelle, Erasmo Tozzi, Ed. Thelle.	
Mr. Thomas Ryan, Mr. Wm. Ames, Mr. Thomas Ryan, Mr. Wm. H. B. Bogue. Pianist & Composer.	

The effect of the String Quartett was—to state the case mildly—somewhat marred by the breaking of a string on the 1st Violin at the first, together with accruals hoarseness and had a effecting in the performance into a sense of something aching.

In the Beethoven Quartett, however the players seemed to assert more into the heart of things and the glorious Andante Cantabile so particularly—sound feel well

The novelist we regret to say, partook to singing Schumann's songs in villainous German with a French accent, notwithstanding the fact that she had the English words before her eyes. Hums's Scope's sing mine less song was conferred last grain master, and pb. well it is how does he understand this which, though is sung in very well for the melodies of the late Stephen F. Foster will and I never for Schumann

The second of these Chamber Concerts will be given early in December with the programme (the vocal at selog d. Sumner finish)

String Quartett in E flat, No. 2.	Haydn.
Vocal Solo.—Sonata.	Mozart.
Solo for 2 pianos from Mozart. a. The Contents of Hindu Solo.—Andante mit motor from Op. 13. No. 2	Beethoven.
Trios vocal.	Haydn.
Song.—Ich liebe Dich. Vocal Quartett	Beethoven.
Poems by Miss Lucretia A Preston.	
Piano Trio.—Op. 1. No. 3	Beethoven.

MISCELLANEA.

Cincinnati O., Nov 15.—Anyone the greeting will blossom the day when old friends meet the meadow of years—and gather the thistle and summer days I look forward to indeed to meet friends as true. Like a perfect Jerusalem like spring-time returned the Hyperborean when after many a year we now heard you Mendelssohn Quintette Club again; after found up back came the festive memories of days that were filled with the delicious music of your artists when Chickering's and Reverend Hall gave Miss Hosted by and the Music Hall were presence age to with that delights, and made us forget that we have been out for the month of melody has particularly full and excellent them

There is no need to speak of the playing of our friends in your paper No would you overlook with I mean believe how well they did it. By 12, by some our musicians alike and the audience were carried away with delight You to you these are in a hurry in a small in the air you breathe, as the sweet air light that inspirits and quickens you Music is in you as surely what does Chamber says of Music is

> In human thought, pure and penetrating
> movement of delight, penetrating in

hour They did well to remain in us. And if you musicians, as you do, in your Symphony Concerts, do not forget that their in music here is an apostle only of wax art and Double beauty Their playing has grown Deeper warmth and it did not like the preach loud as people who had been minded before from famous the preached was music by whereby he might not have been Deeper by them control we could attend they had good because. As to the three orchestras we can only say the delight of musical friends.

Trade Quintette Op. 29 Mendelssohn Quartett in F flat Quintett in E flat, op. 87. Beethoven Quartett in E flat op. 74. Schumann, Mozart, Schubert, the great musician all, and the Gregor Haydn and Gluck (Mr. Hoch's from quartett), were heard again, and the pleasure was great and will be lasting

All in us we speak up of speaking of art, there ought to be mentioned one other concert and gifted artist whom we have been with us Mr. H. C. As pianist, whose excellent playing was spoken of before by your correspondent, gave two concerts last spring and were so well and In these we heard if Mr. Mozart, the Quartett No. 1 and No. 3, in E flat (the latter being the Piano Quartett) of Beethoven the Second piano new Quartett, op. 2 No. 3, of Schubert, the Trio by the piano, also and a selection, 1, p. 99 and the Souvenir of Chopin, the Reverie of Spohr a Wall's Concerto and various smaller things. All Mr. Arnold is a first class pianist and the excellency of the treatment is touch so silvery and delicate, and his finger so brilliant as he proved by several of his own unique Rondo. Of the Transcription of the German popular song "Man Liebes man Stadt" Sonata we spoke last year This year we built a Fantasie Moments published by A. C Peters & Son. In H minor. full of well original thought and effectiveness and we are prom and a Scherzo added to the fine hearing does we as not will be equally good. Mr. A. is the 1st pianist of the Casella Sachse which Society (No. 7th) are the first quintett of the a twelfth season. Haydn's "Spring the Chorus, "Lord, Lord," and "How pleasant are the Messengers," from Joseph Gounod's Cantata "As the Hart," announced the vocal the Adagio and Finale from the Kreutzer Sonata by Beethoven and a Transcription of Schubert's Le Adieu formed the instrumental part of the programme. We were prevented from attending

Mr Gmori Schmidt are, the younger of the two musicians, gave a concert, Nov 15th in which Miss Hines a song two airs the last song pleases me classical The Masses Bound a year in the Mr. S. Mendelssohn Quartett in E flat and Variance in E flat, op. 45 Schubert's Rondo for Piano and Violin, op. 70, B Beethoven and Beethoven's Trio op. 70, No. 2 in D major Mr C Anders assisted Mr S in Beethoven's Variations in E flat which for two pianos, op. 15 and No 2 played Chopin's Ballade in A flat, op 47 The concert was delightful if we except the singing, which Mr S showed in his last and deliver a young that he has made great advances on the road to meet the Ideal.

The Symphony Concerts have begun again, and Mr Heydler the gentleman who has the full and the music and he made no beautiful name for the music we shall not hear whose I am

We only wish—and we are afraid—that the musical season so beautiful opened by the week of pure Haydn Rondtad by your Mendelssohn Quartett Club exclusively devoted to it, is hardly possible that the rest of the Concerts of the Winter may be in any when has made No discovery of us we as yet a not in be Quintette Club here and the material we have on hand. We wish it were not so. God speed! Many of those are those that seem past belief We are afraid however that is a second a month no more than two or three. For the Mr Hummel if a great cc of the return Listen Overture in an Ill-fated's Bridegroom." In this Beethoven and the motives of his Lieder and's country before in his Leonora A great pity Mr Carnaval-Schubert in to touch.

Special Notices.

PUBLISHED BY OLIVER DITSON & CO.

LATEST MUSIC,

Published by Oliver Ditson & Co.

Vocal with Piano Accompaniment

Yes, this night (Oui, ce soir). Song or Trio. "Grand Duchesse." 40

Turn away my merry dollars' G's & Cha. " 35
and the may hearing by and come to the end. It this must be said, except more up-tides lived Part Down and I ask. The second expression is some grinding three degrees of the philosophy and brings in frequently this point, in sharpening steel. Both are spirited and very moving.

Timber and true. Song. *G. Lode.* 25
A song for the border and true" today.

He walk that more in tears. Song *L. Heath.* 30
How dear is home to me. Song *F. S. Clark.* 30
The oldest home song: only the home left.

Gather flowers in the summer time. *W. C Hodge.* 40
Fallen's grave. Song and Chorus. *A. F. Hoag.* 30
Different, but alike in being quite beautiful, and likely to be popular

Faraway ng *F. N. S.* 30
The old farm. " 30
Young Mary " 35
Prayer will pardon. " 40

I almost sang, and a saying in sense, something which admirably as may be guessed from the title, and would read aside

Hear the ballad playing. (Hör' ich das Lied-chen) *Schumann.* 25
All right like dreaming (Alfdeich lieb). " 35

Short, but very sweet, and have carefully selected and most popular ve.

The three rolls. For guitar *Regdo.* 20

Instrumental.

Lenox Polka *Mrs. Parthurst.* 30
I very bright and sparkling Polka and not difficult.

Robin and the Cricket. Mazurka. *Pattison.* 30
Here we are among the songsters and the flowers, who give us sweet music

Rondo and Galliette. Purpureal. 4 hds. *Cramer* 1.00
Purpose will find not a most acceptable arrangement.

Linda Red Riding Hood. Galop. *Mack.* 50
and a delicious version of our little Rosalie, and her pretty and may smile

Fans. Grid Scotsscottish. 8 hds. *England.* 35
Two favorite tunes, selected and of course excellent.

Pizzicotti Gaudi Bottchini 1 Nos. No.1—*Mack.* 1.00
The first part of it or collection of airs, containing about half a dozen good ones, with embellishments, &c.

Black boy Polka. Must the *Harney.* 30
In the key of the Gods, and almost every boy played in a kind one. The melody is I very good one.

Books

Libretto of "The Grand Duchess of Gerolstein." 30
" "Anne Boleyn." 30
" "The Camp call of Valdao." 30

These same librettos on your musical library The Grand Duchess is just now the rage, and the libretto is one of the most readable of the collection, and contains figures of the principal musicians.

Ty Darem in 2 *H. K. Shaw* 2.25
The new delightful collection by the author of concerts, stamps, and contains a great deal of fun, and humorous many

Musical Mail.—Inside is may by mail the reasons being two months every four months, or English Shilling about one cent for an ordinary piece of music Persons at a distance will find the subscription a saving of 1 and expense in obtaining supplies Books can also be sent at similar low rates

Dwight's Journal of Music.

WHOLE No 697. BOSTON, SATURDAY, DEC 21, 1867 VOL XXVII No 20

Gounod's "Romeo and Juliet."

As it is WAS AND *is likely*

"Romeo and Juliet!" Can lover matter for an opera be imagined than this Solomon's Song of Love? Numerous composers, the Germans Reichardt and George Benda, the Italians Steffani, Vaccai, Bellini and others have found inspiration in it. On p one occasion stands in the way, and that is named Shakespeare. Who with by other hem, or seek to bear him highes or his height? The more closely the composer observes the Shakespeare's own words, all the more risk to himself does he present. For musical purposes, therefore, Lingold rather chooses a paraphrase, which should spun coarsely the outlines of the Shakespearian action, filling them out with melodiously soft tones from fancies. Gounod has followed the opposite way, keeping to the mouth of the original poem as a compatible a ink the vivid confidences treasured and sonnets of inspiration. From this point of view the libretto is formed a fit propriety and ability. It does not enrich in fancy by the rich alternation of contrasted figures and scenes like *Faust*; but on the other hand it avoids a too subtle spectacular effects, like the Walpurgis Night, the final Transfiguration, &c.

Exacting critics, who perhaps would like to have the servants' talk and the "under story" of the action also musical illustrated, blame as fanciful the caprices of the arrangement. The only two departures from the original worth mentioning, consist in the transformation of the scene Rathbone into a "Page," and in the introduction of the wedding ceremony of Juliet with Paris, during which Juliet, stupefied by the love, makes show. This "Page" was necessary to give a separate voice for the concealment. The Wedding, to interpolate a picture of somewhat fresher colouring between the third's call and the assult of the Capulets.

Shakespeare's words are very frequently retained. Gounod has not even allowed the Prologue to be spoil it, but has used it for a nuncupectual declamation the singular storm of which is not to be denied. After some soothing preluding measures of the orchestra the actors rises and we see before us a motionless pictorial group of young men and ladies, among us the small known posture of Schiller's Florentine party. This chorus sings in simple, tuneful accompaniment chords the short Prologue — *Vous qui faites des familles a vaine, les Montaigus les Capulets!* &c. The whole sympathy of the *Faust* was with the auditorium darkened like a magical storage of light.

The first act begins with the ball at the house of Capulet — but at stage and her action go a y in an area, whose waltz-like character is justly found objectionable. Evidently the room her (like the just scene in *Faust*) is a concession to Meyerbeer. Meyerbeer, the powerful directress and promo domus of the Théâtre Lyrique Romeo

A Translation for this Journal from the *Neue Freie Presse* by Vienna.

appears, tricked a la Rossini. Mercutio sings the short piece of Queen Mab. Then follows the first meeting between Romeo and Juliet, and there has a ride between Tybalt and Romeo, a duel is run led by Capulet. The second Act contains almost entirely of the Balcony scene, preceded by a short main chorus of the friends of Romeo and his Actors by the latter. The rendezvous of the lovers at the cell of Friar Laurence, who as teacher, opens the third Acts a working chorus and a song a strophes (Cavatina) of the Juliet and the Finale, which ends with the fight between the two hostile parties and the death of Mercutio. The first half of the fourth Act is filled entirely by the great love duet of the young newly wedded pair — usually the most prominent piece of the opera. That is followed by an Aria of Friar Laurence, who hands to Juliet the beautiful potion, and the wedding ceremony with chorus, march and a short dance. The last complete with Juliet's supposed death. The fifth Act is played in the burial vault scene, lively between the two lovers, over a bass corpse locked in the last embrace the curtain falls.

We dare not close a musical sketch of the opera the more willy gly as it is just about to be performed here (in Vienna) and we would s of anticipate the im pression of the public and the critics. We can to the construction of the action that the composer has given himself to his often I cast with singular devotion and perseverance. Gounod is a very earnest man, somewhat above the Scribe-Auber-Halévy composers, who assume of Art from the highest standpoint and never t a th an almost religious zeal. On the composition of the *Romeo* which he began immediately after the *Faust*, Gounod (a th t an necessary interruptions for smaller works) has laboured eight years, not surely with the purest striving to achieve his best. We must never forget that Gounod as a Parisian and second musically as to anticipate himself from his artistic way of seeing and of feeling. Moreover Gounod — an enthusiastic worshipper and connoisseur of German music — has approached the German operatic ideal and the heavy gen al character of our music more nearly than any other Frenchman.

With all due recognition of Gounod's artistically pure aim and lofty aspirations, we cannot at the same time conceal from ourselves, that his *Romeo* and *Juliet* on the whole betrays a subordinate creative faculty. The wealth of melody in the first acts of the *Faust* was not found and again only in the happiest moments of Romeo. Those appear the most nobly at the tender, lyrical points, where a high-strung and passionate dramatic strength as required Gounod's strength is none. The will be perceived in the quarrel scene and the Finale of the first Act, where now almost note-for-note reminiscences of the wedding chorus as the *Huguenots* passes with the composer. Compared with the figures of Romeo and Juliet, which are essentially conceived, the others fall off materially. Capulet's

jealous Phelistean in honesty and Friar Laurence a monotonous sacrificer even the lusty unfeminal Old has more melodia, of charming characteristic traits, as a last such more or as the Mercutio and Tybalt. The latter has dramatic power in *Romeo* has short breath, and the musical invention not seldom a monotonous and freely trickling flow. Both as to melodic and harmony *Romeo* runs into you straight of the music to *Faust*. the finest numbers of the opera, the love duet a the fourth A t, is pervaded by the same sweetly nuressive Arcana odor which has made us so enthusiastic rapture on the garden scene between Faust and Margaret

A "Kapellmeister" of the Seventeenth Century.

(Continued from page 190.

The Elector for a long t me refused his consent to the final se journey, he now however resolved to be reconciled and urgent solicitations of his Kapellmeister and granted his permission to go. Schütz's eldest daughter Elisabeth was married to an organ ver and engagée d'or e gushed joyous se ntimentalists but anxiously

before the diluvian season. In 1641, Schütz was able to make proposals to his sovereign for the reestablishment of the corpus musicorum. It was on exactly a process to engage new members, or to admitted fresh chapel-boys and instrumental arts to assist the members who still remained. His was decidedly the cheapest and surest plan for establishing a new chapel. The Electoral Prince—afterwards Johann Georg II.—took a greater interest in music than even the Elector himself, and when a new chapel gradually grew up, he took the musician-professor to the theatre on of the war cannot be described as particularly gaudy.

It may easily be imagined that, after a period so full of labor and care, Schütz should yearn for repose, and it was not surprising that, in 1645, when he was 59, he begged permission to retire. He is an implied to make this request principally by outward circumstances, with the further reason that the Electoral Prince had at length to Dresden for his purpose of forming a chapel of his own. Schütz also was better versed than any one in the Italian style, had in 1633 [illegible] most serious in marrying [illegible] the Genoese nobles, had at last, he was so over-burdened with work that to fulfil it even might stagger beneath it. Its supposed that Schütz never became a good [illegible] but he and by no means aware of being able to execute it in the light and [illegible] reputation he might have and used in a younger man that scholars could not estimate the great [illegible] of his part as an artist of a man, his natures to the more favoured at Germania Musicus. Notwithstanding all his attainments, the Elector would not at last [illegible] grant him, in 1652, the [illegible] Christoph Bernhard as assistant. From about [illegible] to 1672 and in 1681 and the Prince's chapel entirely disappeared being partly blended by the way with the Elector [illegible] Schütz has composed [illegible] and performed the duties of that post during quite about years, though, of course not a the old trengal and [illegible]. In the situation in retired, I cannot the affection and esteem of the Saxon Electoral [illegible] for the [illegible] when the venerable [illegible] man died at the age of eighty-seven he was accompanied to its grave by the [illegible] and admiration of all the [illegible] and contemporaries.

A Contribution to the History of Oratorio.

BY EMIL FALKENAU.*

(Continued from page 166).

It is a well-known fact that, even as early as the 12th century, a great interest began to be felt for the treatment of sacred events from classical antiquity and it is made of morals contained in them, and the musical [illegible] were [illegible] in the intellectual property of poets, artists, intelligent persons, and [illegible] among men. It is true that such [illegible] in the [illegible] of Saint's poem among other works, to reduced into the original and [illegible] of the [illegible] in the Middle Ages, so that he antique element [illegible] personal [illegible] only as tolerated by the ecclesiastical [illegible] and as an [illegible] [illegible] [illegible] the life of the Present in a new and independent manner. It did not [illegible] till the 14th and 15th centuries, in consequence of the [illegible] in [illegible] to [illegible] the [illegible] of Church-like discovery of America, the progress of the burgher class in commerce, art, and [illegible] and, above all, in our opinion, the [illegible] [illegible] [illegible] the old ideas and the former state of things were very [illegible] broken through. Among the most important results of these [illegible] historical books and material revolutions was a [illegible] upon culture in the world, a [illegible] in the best sense of the term, and therefore, an unprecedented progress [illegible] of Christianity [illegible] it [illegible] from that period down to the present day [illegible] so to speak, the [illegible] [illegible] once more into it at home in their own country, their own language, and their own nationality. It was only natural that Antiquity should be more deeply, and, at the same time, more popularly comprehended in all the peculiarity and originality of its teaching, than it was in the 14th century. It must be said that the partiality for Antiquity degenerated in the 16th century, almost into [illegible]. At Florence, Rome, and Venice, [illegible] ascendant, public processions were got up, in which the figures of the gods and heroes of the theatre traversed the streets. The [illegible] [illegible] [illegible] Pope Leo X.; Markus Angelo and [illegible] Ariosto [illegible] [illegible] Farnese [illegible] [illegible] [illegible]

After such fashion was a great work by the three most eminent of his then renowned years to the most important musical periodical of Germany. If precedence should be spoken of the day Mendelssohn was accorded here was appreciated to the full value. The Reformation Symphony was sung as far as we know repeated, and it is possible that in Buffalonese *audior* here an idea of modern Boston's future music. Bonds, however pay out and to all such dodgers, and the same may be said in comparison to all of his reputation, refused to make the work pay. He, who in what we have heard the Reformation Symphony was not plainly of a deep and profound philosophy as minds that have acted. They I say from to us, historically, it is true, and with ample time advanced, the tunes to "Adelaide" and "Hymn," the "Lobgesang," the "Scotch Symphony," and the "Italian" —known here to "Son and Stranger"—the Reformation Symphony was the first written in the first quartet, and the overture to "Ruy Blas" —all composed upon which Mendelssohn himself had abandoned from making public and not agreed to pleasantly refused to publish or had the name of a work, which was a means or not to be valuable at any of the above-mentioned measures.

Lately however a change has come over the spirit of the dream; and, thanks to Herr Carl Mendelssohn, the son of the composer the Viennese, a version, the eighth book of Songs without Words, and, lastly the Reformation Symphony, have been given up in public successes. The sudden success was not the first work would be given on Saturday last in the Crystal Palace performance of which a most excellent and finished possession the production of an undiscovered play from Mendelssohn's pen would seem unnecessary-goers. Not a corner of the audience concert-room was a necessary and welcome to the audience to see and discovered the fine from all all the consolement professional and a welcome as I confess.

We have not the hardihood to attempt the analysis of an important; I want after I might thanking me can we represent precisely as stated in general to assume the symphonies which has been left us on he Mendelssohn is. In one respect, at least, it seems to us to stand those all. It has a tendency, defined also and objects. It has been enjoyed; I may grant that which, from the first note I to note is more what has might I. Written in evidence the Reformation, in the faith of which Mendelssohn was and was brought up it depicts in brilliant colors the rise and progress, the point I all honors of Protestantism. It is, in fact a drama, the actors of which a current we by the audience. And to that we see on Beethoven of this of course which has been made in the most positive set of common times. It is the early history of to note me I of that the instruments are employed to greater, and, moreover based audience of the to more in, the Queen's dawn of Wittenberg, and prepares the way for the first appearance. The considered remembered, Luther appears but no progress and gives his tone to breathe when the to tired with, the listeners as well, well-trained and well-kept hopes has worked slowest to soon to the most I or mental, the hearing, to, the moderate-sized to. Mendelssohn, I to undergone sadness of a weak tone much, plods up a heart, and dares to let their voices be heard, even when royal; rejoices, and as in the reference as in the stanza, the spirit of treatment of can read the Mendelssohn genius and to the Lutheran hang in all the instruments combine, and from to possible in the music here that hope more was play from fidelity. With these spirit longed and eloquent outburst for service with the Mendelssohn a means of these blood-relation play out the great dreams of the Reformation.

He opens with a short exchange of ecclesiastic the cantus: the calm pleasant beauty of which may do, the cantus firmus, consentment in which all musicians tried when three freedmen has one Christian Church. This choral appears, and, much admired by Mendelssohn may be supposed to symbolize that it is for the universal power of darkness to take, and when than the priority to supposed, they it is foreground the can of those long melodious passages, in a waiting melancholy mood in Mendelssohn introduced in 1841 Scotch Symphony, and which need many dances of fleeing to which the impression of dismal gave rise. At the end of the elaborately serious movement, here occur, the visions seem to reveal; with the establishment and when the first use of the dance concludes. And some minor-minor always be a true to the audience which make upon melodic finale to the second movement, *Alla Saltarello*, is in sharp the first was and. The scherzo—for such it may be is—opens with a charming lively approaching and sublime ing theme, and the movements, as though to warn the conquering 11 enchantment animal spirits, goes on at more balance as I, checked by a different manner, which, meeting gaining in, hushes the as time confusion as though it were a voice from unseen, resembling the movements that issued in a poem a here which far transcends the mere jollity of this 16. These three dance-like heavenly I have never yet were something the self-same transgressing Endeavor to the Mendelssohn melody of the life than appears the pertaining cheerfulness of the movement to guide, and the Mendelssohn the upper land and the made is Contemplated by a present palpitations that never dogs.

The final movement, an andante, opening with a long and highly expressive melody given out by all the string choir, and accompanied by the deep note of sadness! in a when the magnificent but subdued and solemn harmonies are only of the human. Its theme chorale. Kirn Gave Ring in I saw that, it is listened to the and the of the with the the *andante* of the "gentle dove from I never. movement, though in never such unusual time. the melody the and the of the opening minor pains gradually in enough is not purpose. It purports by many of I best hallowing expression of the orchestra will, I, to, interpreted either. Often suppressed and after surrendering skills following to make heard it, as it were long silent. Like the one faith in symbolism, while the Mendelssohn the Viennese I will a particular could sum can, the melody modest and everywhere felt. A theme is a only figure begins to others in the beginning, suffering, very strength of opposition and the serenity but thunder-and chorale believes that the of the and the of the Mendelssohn. Let the and Beethoven and then the I you begin to march violence and, pure music, and the of the. We have enough time to note the splendid skill with which the to subjects is put to the test of the brief consideration of the first the remnant, suggesting the bold which the ancient faith not has upon religious a rule, reappears in a to be speedily overcome, and closes with the hearing overcome of opposition, in finally given no with the the and their endeavors—I pitted, and as it exists chorale interest and an moral success of of the Lutheran Church. The work is one great and holden form. With this noble memorialize of the Lutheran it was fitting that a Mendelssohn should conclude. It is, I note, a grateful hour this in spirit of the departed and hearing the earth. The spirit of the pleading Mendelssohn memorials to memory was set Saturday renewed and heard music and the Mendelssohn. Let us hope that the silent cessation was awakened from long sleep to be a more.

The symphony was throughout listened to with the most earnest attention, and its conclusion was greeted and his Mason, as its conclusion was greeted by unanswered to remain; Gebauer call missed by the overwhelming fine performance of the orchestra to handsome to call

II. SECOND BOOK OF SONGS WITHOUT WORDS.

Musicians will need no telling that the eighth book of songs is the posthumous one, and that those which above named make this composer's name a household word on the end of time, has hitherto never yet from the public in its successors. The representations and a numbers of those unfortunate head-heavily have contained in the Mendelssohn have never met the sense of their songs, and here I you I find the Mendelssohn has a treasures in I would. Leaving for other works out of the question in the book it will be found that it contains a Not even the most inveterate detractor of Mendelssohn will in the air commonplace of subject we shall at can non would be I say a subject have accepted if it is never but a musician and it all happens Mendelssohn has for a possessions they a sound of a pure, but about one of them can be a Mendelssohn. Mendelssohn's statements melodies, and in his from being I he represent as as which will have no effect of a very means. It is no book gives the master I new chant upon its him and acknowledge of all who he I learned it how and admire I let in his make. The accidental element and ch will need it suggest themselves the and "songs" of Mendelssohn. Let us see how the they has pressed. What that rain may be we do not, yet know and chorales we are left out in spread of some according to the numbers I publish key are I more as that special treasure. No. I is an andante con poco sostino in B minor and has a passive, melancholy allusion nocturnal theme with the space period mendelssohnian, an enormous no often used No. 2, in a minor in C major is marked I by quite lovely melody and unpretentious form and harmony, reminders of which will at once more as being found in the preceding book. The allegro vivace in D major which need to No. 3, is thoroughly Mendelssohn by its delicate grace and refined gladness, which I find all the passive makes more discomforting We is not the religious peace and calm of No. 4, an adagio in B minor—not a schumanian contrast time again, Mendelssohn has resorted to four-part harmony. The type of No. 5—*not* seeks to exploit in C major—is very fair, for it possesses the charming theme and the *a capriccio* accompaniment every piano player I never as well. No. 6 is a poem in D major. Instead of joyous elevation, which touches along its natural pathos for Beyond will of and every in a most, and the of the end is revolt. Not at on Monday the listener seems to make the looked for. No. 7 is in very lively mood, and the overture theme to be placed will in the mark of pianoforte and the Mendelssohn them on the concert. As regards the manner it which they were performed we must say we are left in doubt. Herr Arnoldo Gaddati contributed her remonstrance as a performer. That large book might and been made to overcome its to a to the lighting of its own the and it is the first center in the world of I great minister's utterances in some such, and for the result of the performance of the composer this, noted apart I in and as not I you best of a proportion to be already enjoyed. Some I each. But, whether nervous is not, Mendelssohn was said in Mendelssohn God's hand, and on God no better exponent Each "song" came bold. In the first hand, you as the composer's blood in expression a no been there is accurate, and more seem accepted no being to with the "morning notion" of each as I minute to hear I one.—*Times.*

The Bavarian Sitting

From—An Assessment in the House of Worldwide

On the Tyrone is united the one and only Wagner at his further King of Bavaria.

His Majesty the King—High honored and honorable gifted poet, decisive deputation has brought the overpowering fact to our ears. Bavaria was aware the world—and beyond hope I is securing my avowed wishes—I refrained to the Bavarian-bestowed gifts which, and then accepted to belong to with the "morning notion" of each as I minute to hear I one.—*Times.*

His Majesty the King—Majesty I interrupt. I appear beginning the fifteenth act of my seventeen-month-long Bavarian-bestowed opera-work and from me are timely enclosed *Meistersinger* and *Goetterdaemmerung*. Your Majesty will find the only text for opera—all bestowed gift

His Majesty the King—Know beautiful—how I thank my the lady! Let us I say to the musicians—to Bavarian-bestowed opera-work I say I'll go to Wagner's wallow by, and all thy my Wagnerian harmonium.

His Majesty the King—That's mine! *Meistersinger* my new work we will now to-days and three nights to open these

His Majesty the King—All-beloved heavenly how doth claim I The Bavarian take politics, and my brothers of Lohengrin and Bavaria! I would that it I Were here Augsburg, and Hamburg for no overture from them, from Leipsic!

His Majesty the Overture! Your Majesty is nothing as it has to be and—I mean to-day's overture. Your Majesty has to be earned! In less-cropped ears to-day's overture. My genius was in the dissonic, and not the ear of the critics. I will to-day be all sounds, and not the orchestra to be play

His Majesty the King—Pax, Pax to-day! I see the face-knock no wonders of the different on the party of Bavarian-bestowed Lapsulions. What mean I say I read

His Majesty the King—Majesty you're a doubled fool! Your Majesty is a dissonic, you're a dissonic! Impressions I shall be gallery I a false discord—I shall be unknown till you a sound of the act of and I will to I bring to be Abbe Liszt's melodic. I will to my to-days Lovely I would

His Majesty the King—You Poet Bestial—how am I decided Kilmer I you consent? Tschaikow is by no means satisfactory.

His Majesty the King—Tschaikow's doesn't believe in the art that I am believe in the future. This blood I must be instructed. What's the new—Majesty!

His Majesty the King—Silence in response—

His Majesty—My Majesty. A theme by five hundred and fifty-five bars, in unison! The accursed Majesty-bestowed. Give me my tablets!

His Majesty the King—My noble Poet, I have the honor—You for my sensible sufficient to write in to Bavaria! Your Majesty figures strike the out I bind to my people's heart through mine.

His Majesty—In the name of all that's holy Majesty, have me alone, as I shall as some notes to the Court of Vienna.

His Majesty the King—Heaven sweet I this calamity pregnant disease!

Digitized by Google

M. Wagner—Lisztomania, Magnetism, Dance Fever, etc. threaten to tax the people's beer by a single kreutzer!

M. the Klug—Warum nicht gar! There's no fear of that.

M. Wagner—Then go ahead. Vote for Bürgermeister and Stadtrath Herr!—London Punch.

Music Abroad.

London.

SATURDAY.—During the last week in November *Elijah* was performed both by the Sacred Harmonic and the National Choral Society. The former took it hold in the old way, the latter on the second evening at Exeter Hall the president Mr. J. B. Sartoris in the chair.

The report, a document of considerable length, opened with the subscription list but here, as usual, the first line was thrown considered it desirable to discourage it. But the committee had always been advised by successful conductors and they had confirmed the committee in their views of economy. Therefore we may say as the economy closed in addition to the world had been abundantly supplied. The population in which the choral Society formed a part was as follows

Catherine hill inside the harbour, two window shops and a lodging-house. Total inhabitants, thirteen, 2 men, thirteen 3 harpers, seven 3 fiddlers.

Song.—Whack the boy across ! and Shuffle, Boys! Shuffle!

Under these words, from 1, participators previously.

The report of the Sacred Harmonic Society for 1862 and the 50 and 51st seasons of the Choral Society, which took place on the 12th of December 1862, and No. 4 is from an undated manuscript, belonging to Mr. Alfred Mellon, the wife of an artiste, friend of Mendelssohn. Nos. 3 and 4 were composed February 5th, 1841, and December 12th 1842 at the house of Mendelssohn in every case. Nos. 1 and 2 were written at Leipzig in the 12th of June 1842, and No. 5 on July 6th in the same period. No. 3 was composed at Leipzig on the 12th of December 1842, and No. 4 is from an undated manuscript, belonging to Mr. Alfred Mellon, the wife of an artiste, friend of Mendelssohn. Nos. 3 and 4 were composed February 5th, 1841, and December 12th 1842 at the house of Mendelssohn in every case. Of the collection I may be lebeh, add the days when the pieces were written and the names of the people [illegible] from the work of Mendelssohn in every case. There is no collection of letters from Mendelssohn from the hours of the composer. For the season it was, when were produced by Mme. Goddard as one of the most remarkable pieces. An account was left by the Nos 3 and 4, and the applause at the end and encore of No. 3. Letters are published by Messrs Ewer & Co. The earliest version of Mozart was a [illegible] and the last was [illegible] by the poet of melody and Mr. Arthur Sullivan appeared on the 3rd of December at conference. At the [illegible] Mendelssohn in every case. There is no collection of letters from Mendelssohn from the hours of the composer. For the season it was, when were produced by Mme. Goddard as one of the most remarkable pieces. An account was left by the Nos 3 and 4, and the applause at the end and encore of No. 3. Letters are published by Messrs Ewer & Co. The earliest version of Mozart was a [illegible] and the last was [illegible] by the poet of melody and Mr. Arthur Sullivan appeared on the 3rd of December at conference. At the [illegible] Mendelssohn in every case. There is no collection of letters from Mendelssohn from the hours of the composer. For the season it was, when were produced by Mme. Goddard as one of the most remarkable pieces. An account was left by the Nos 3 and 4, and the applause at the end and encore of No. 3. Letters are published by Messrs Ewer & Co. The earliest version of Mozart was a [illegible] and the last was [illegible] by the poet of melody and Mr. Arthur Sullivan appeared on the 3rd of December at conference. At the [illegible]

The eighth book contains six *Lieder*, the dates and localities of their composition being recently indicated. No. 1 was written in London on the 13th of June 1842, and No. 2 on July 6th in the same period. No. 3 was composed at Leipzig on the 12th of December 1842, and No. 4 is from an undated manuscript, belonging to Mr. Alfred Mellon, the wife of an artiste, friend of Mendelssohn. Nos. 3 and 4 were composed February 5th, 1841, and December 12th 1842 at the house of Mendelssohn in every case. Of the collection I may be lebeh, add the days when the pieces were written and the names of the people [illegible] from the work of Mendelssohn in every case. There is no collection of letters from Mendelssohn from the hours of the composer. For the season it was, when were produced by Mme. Goddard as one of the most remarkable pieces. An account was left by the Nos 3 and 4, and the applause at the end and encore of No. 3. Letters are published by Messrs Ewer & Co. The earliest version of Mozart was a [illegible] and the last was [illegible] by the poet of melody and Mr. Arthur Sullivan appeared on the 3rd of December at conference. At the [illegible] Mendelssohn in every case. There is no collection of letters from Mendelssohn from the hours of the composer. For the season it was, when were produced by Mme. Goddard as one of the most remarkable pieces. An account was left by the Nos 3 and 4, and the applause at the end and encore of No. 3. Letters are published by Messrs Ewer & Co. The earliest version of Mozart was a [illegible] and the last was [illegible] by the poet of melody and Mr. Arthur Sullivan appeared on the 3rd of December at conference. At the [illegible]

The report, a document of considerable length, opened with the subscription list but here, as usual, the first line was thrown considered it desirable to discourage it. But the committee had always been advised by successful conductors and they had confirmed the committee in their views of economy. Therefore we may say as the economy closed in addition to the world had been abundantly supplied. The population in which the choral Society formed a part was as follows

Catherine hill inside the harbour, two window shops and a lodging-house. Total inhabitants, thirteen, 2 men, thirteen 3 harpers, seven 3 fiddlers.

Song.—Whack the boy across ! and Shuffle, Boys! Shuffle!

Under these words, from 1, participators previously.

The report of the Sacred Harmonic Society for 1862 and the 50 and 51st seasons of the Choral Society, which took place on the 12th of December 1862, and No. 4 is from an undated manuscript, belonging to Mr. Alfred Mellon, the wife of an artiste, friend of Mendelssohn. Nos. 3 and 4 were composed February 5th, 1841, and December 12th 1842 at the house of Mendelssohn in every case. Of the collection I may be lebeh, add the days when the pieces were written and the names of the people [illegible] from the work of Mendelssohn in every case. There is no collection of letters from Mendelssohn from the hours of the composer. For the season it was, when were produced by Mme. Goddard as one of the most remarkable pieces. An account was left by the Nos 3 and 4, and the applause at the end and encore of No. 3. Letters are published by Messrs Ewer & Co. The earliest version of Mozart was a [illegible] and the last was [illegible] by the poet of melody and Mr. Arthur Sullivan appeared on the 3rd of December at conference. At the [illegible]

The first [illegible] was [illegible] of the [illegible] place where [illegible] Herr Josse in Hall-street Square on Wednesday. The programme consisted of [illegible] compositions by [illegible] and other gentlemen, was appreciated into two parts the [illegible] place or clerk's age, and the [illegible] age. It [illegible] was [illegible] Mr. Stone, the [illegible] Priedemann, all of whom furnished specimens for Herr Josse's [illegible] the second [illegible] as well [illegible] Herr Theodore Hemmel [illegible] Mr. Pinsuti [illegible] Mr. Benedict [illegible] the [illegible] [illegible] [illegible]

Germany

VIENNA.—If any more dying had a right to cease, in redemption to himself, Virgil's ghost would have the consolation.

'Tis no use to talk to mediocrities, sport.

that such is Fry Solid to manager of the Imperial Opera house, Vienna. For not content with the old enterprise consists the gaining up, in spectacular style, of Gluck's "Alcheste di Lesbo" the revival did but scenic action yield his breath, and he unreasonably wanting to have Jenella to add to the attraction of Mr. Saffet's purpose but Hill's one obstacle cropped up—and then commenced the opposition being that Mr. Solid rendered from the management with the resulting of performers of all. This not stopping my manager, but has most manly pulling more to the front for all the trouble had occasioned of Fry Solid—short cost of his manager and management and Hill, to be satisfied with the exercises of private means, and the use of private means to Vienna—have come to an agreement. Some of Fry Solid's successors on the management thereon, Fry Negotiated with, and Fry Solid, to the end that the opera in question, with all his predecessor's spirit and—and more powerful means and decorations. The revival met with a most warm and cordial reception. In the bill for Fry Directional introduced as judicious novelty. This about 1 Mozart's overture to the opera, the work. In this assertion we believe the public that Mozart's "Nozze di Figaro" was produced in Vienna on the 19th April, 1786 at Vienna (in a Comedy Provisional), on the 21st December 1787 and 21 Breslau, and the 28th December 1789. Till the other day, Mozart has been performed in Vienna since the 30th of March, 1861. It may be added likewise the opinion of the Musical World to which that the following was the event of the first production in the American capital. Appearances, Don Giovanni, Nozze di Figaro, Flauto Magico, Clemenza di Tito, and Zauberflote have been all that we have had to hear. Of the present concert, Nozze di Figaro, Appearances Hills, Ramon, Ludgarde Miss Pauline Gharlottenberger, Miss Pauline Lucca and Miss Drew as Cherubino. On the 2d night Mozart Walter was evidently indisposed, and unable to do justice to his part or to himself; at the same time our readers will be pleased performances. The taken discovery were unfortunately prevented from the of Figaro's, himself Mr. Reese is unable to sing, he was not even able to appear on the stage. In other words he was hoarse to the highest degree. On the way there is a report that Gluck is the composer chosen to inaugurate the new Opera house—at Emperor be an event which will be spectacular opera. Agamemnon, shall be performed at the opening. Meister's "Zauberflote" has been given with Mlle Rosporski as Papagena. The young lady has been a favorite in the small parts and has now proved herself capable of sufficiently undertaking the more important ones to which she was Mlle. Wilde from the Stadtes Gesellschaft also appeared as the Page in Les Huguenots. She was as decided failure." Mr Adams's singing was much disappointing as Raoul though he sang the music agreeably. Mr. Adams is the pupil of the celebrated Professional gentleman I am acted with again: Herr Rott (who has produced his operetta, Die Hochzeit des Marquis, post, persons, in Schaun. It Verdi's Troviatore. Herr Formes sang it to unappreciative after the absence of several months. As he was unwell he did not do himself justice. Herr Formes also appears to have received the strongest vocal qualities but whether his recovery is permanent, as seldom being, remains to be seen. Herr Formes is to be engaged for some time that in this instance the surprise have really done and—patient leaving ground. It was and more than more than the manager of the Imperial Opera-house—whether it is to be attributed to the predecessor Fry Solid, the writer will not undertake to decide—had resuscitated the Barber from Seville's Lucrezia" we confessed that Herr Rott would completely to it the well-known finale to the Mendelssohn and of course, could not be heard. Herr Rott Herr should refused engagement, as the manager changed his mind, and he was allowed to sing his own that Herr Rott's Lucrezia" will soon be brought out with the same success.

Not long ago, Herr Ramm disappeared in the bills of the Burgtheater of which he is one of the principal stars to an infection of old sources. He must be formed that this step was being there many, many years. Growing with the nectar and cheering the wit, that he had no more money and many counsel Ed Dorado, Herr Ramm, made to Herr Heine the Gesellschafter at the Imperial Opernhouse Herr Ramm immediately set about examining the on your his collection Alma the source tears in one of the rage at Gluck operas by Lessing Lorenz Mozart, Meyerbeer Count Gluck Rossini, Verdi Mozart and Chamisso which used to be given at the Kleerbacher Theatre. On enquiry it seemed was that they had formerly been such stars, and when the theatre was let on lease, and ceased to be an government establishment, the master, as I suppose property were sure for such mirrings as the Burgtheater.

Great efforts have been made lately at the Theatre an the Wien to procure what is called a "full opera" and in London "grand opera," in the place of the most wretched in all countries of the Vienna. The work chosen as inaugurate the experiment was Meyerbeer's "Le Prophete." Herr Formes, Mlle. Gellinger was a chance eg Carle Howell Herr Theodore Wachtel, Herr Beck, Herr Erl and a thereby Reichel It must be mentioned that in consequence of Meyerbeer no engage, also, he expected to open and Herr Formes to declare Jenny Lind voice if nothing it was failed to convince the audience the Meyerbeer delight and more loved and great singer must fund for the part without expressly engaging. Jenny Lind Goldschmidt accepted, a high salary to Herr F. Herr Formes appears to have feel more I think he was not engaged for the part, and was not present to sing the manager caused a engagement on payment of his losses that he Meyerbeer.

The manager Herr Herr and the postmen, the Retreat Pensionfund, having at length patched up their quarrel, the Burgtheater has re-opened its doors with The dark Kisses the Theatre," a new act by Herr Karlsten, author also Lind von Stempel by the Public society by Fr. Wilhelm Gerhard by Fr. Wurzel. The in addition, the case of Offenbach's musical efforts, from a very favorable point of view. Herr Ritter contributed to person, and was warmly greeted on making his appearance at these orchestra.

The new concert season which is to be a brilliant one. Herr Joachim will not long be here, and all of the more individual artists will be induced to make the most of hearing the inhabitants of this capital. Herr Rubinstein is expected to arrive in Vienna in January a quarter of a century ago as an "Infant prodigy," and there he was received by a concert in the hall of the Musikverein. The performance was, naturally, of Anton Rubinstein, Reinecke. There was Rubinstein Reinecke Concertos, performed by the Herr Rubinstein and there were songs by Rubinstein, and his not Rosa, these were sung by Herr Ernst Rubinstein, pupil, by Rubinstein. The no-duenna of the Sonntags Concerts Gesellschaft the Musikfreunde, also recent of the Gesellschaft the Musikfreunde, also in the recent Concerts Gesellschaft Concerts in the Saison Lieder "Frau Jenny" Pleming. In this he has achieved surprising full success. The concert was given in the Grosse Redoutensaal from the Hall of Herr Herbeck's re-appearance in the capacity of conductor of the concerts of Herr Herbeck received such an ovation from the audience.

LEIPSIC.—The following pieces were performed at the fifth Gewandhaus Concert:—Overture to Die Hebriden (Fingal's Cave), from "Ossian," Miss Adelaide Lessons Mlle. Meyrose, from Vienna; English March and Chorus from "The Rivonia von Athens," Beethoven; Arrangements from "Fresco Lohe and Leiser," Schumann; Overture to "Der Freischutz," Weber.—Herr Rose has given two concerts within which was much applauded.

Correspondence

COLOGNE.—On the 15th instant the Concert-saale and the great house of a Royal Hall, was the first concert since an immediate Her Majesty the Queen of Prussia, accompanied by Prince Frederick Hill Duchess of Baden, the Princess William of Baden Prince in Dias of Weimar and Eisen, came to express from Coblenz in the city very best musical tendency in Germany. Herr Joachim, the female relative by Hill as not as well Solo, was beautifully rendered by Miss. Herbeck's people and obtained the high approbation of the Royal party. Also the delicate recital voices and talent, to A musician Concerto, by Miss Stirling at extraordinary Concerto, produced a very great sensation on the Saturday a declaration and drew all to the pleasure a production advanced to the singing of the ladies. The Queen the Queen as well as her Royal suite, performed recognised the most distinctive compliments to Madame Harleben as well as to Herr Ferdinand Hiller, who conducted a recent of the Concertmeister. At the end of the Concert F Hiller had the honor to introduce all the Royal personages of the establishment to the Majesty the Queen.

The second Philharmonic Concert brought out the Death of Miss Edmonds. The performance was enjoyable on the part of the audience and strange and as the was with by the Herr Hill (from Frankfort) Pauline, and Frederick Kaiser (from Darmstadt) Pauline, and Frederick Kaiser (from Darmstadt) Mlle. Meyrose. The first appearance role which took place on the 15th formed was a very brilliant one in regard to the quality of the programme as well as to the execution of it. The first 6 Quartets Choruses was highly interesting. The first part of the programme consisted principles from Gluck's operas and Chopin's composition the second part was made up chiefly dedicated to Schubert's compose feast. Herr Joachim from Stuttgart Schubert's recited a very great and fine execution. A new people of new musicians, Herr Joachim Stuttgart Schubert for the first time in this Concert, and was triumphant; more red by the crowded audience. She rose with a and was received by the audience that she retired from that pleasures of tribute as was at the delivery. Her first piece was Beethoven's Violin Concerto, a pure Sonatas, in was I very young can be a symphony and Mozart's Symphonie in charming and her united a very pure one

AMSTERDAM.—The first grand concert of the season the Cecilia, was given on Thursday evening Herr Verhulst conducted. There the Symphonie was exceedingly well executed and included the following Overture, Mozart's Zauberflote, Symphonie Fidur (Mendelssohn) 3 Symphony in D (Haydn) in B (Spohr) Recital Angels (Owls) last time of performance at those concerts. A Symphony No. 3, Kreutzer (Beethoven) 4 Overture Les Francais (Weber) Soldiers have witnessed with unbounded performances at the one There was, as to speak. Herr Verhulst to thrown in the best select Overture from bringing to and every piece was played with external Symphony Beethoven and Romance. In mid-, assisted the very highest pitch melancholy in perfect Symphony Beethoven and Romance with perfection.

The subscribers of the Cecilia held a ball the day in Mr. Verhulst's honor the evening in large and very Nursery Then when the last concert took place and only that year they learned only began much to the Mr. Verhulst's direction of Thursday Programmed Plein there was pre rehearsal every week. It soon that the Cecilia was to the best select Symphony, there was a subscribed every day there only in eight o'clock in the morning. Few (genial) persons were informed an abscission also through the hands be very numerous, every one of the Cecilia as well as of the subscribers So it is generated year after year and I have on another hear the numerous repetitions of the Cecilia to the Concerts in the high rank still. Next week Mozart's and Haydn's great symphony were of course, the Cecilia with appropriate. The was probably also much favorable in the room overture, Mozart's Requiem, and the second Mozart's "Ut Mi Sol Angels" overture in a two pieces of music. I speak to be Mozart which is in my humble opinion most beautiful of all. Various different between the two overtures. Hamlet, being an exclusively Swedish subject, is full of Scandinavian melancholy Angels, an ancient has no use. The music of the latter can only be rendered by of and more of Thor and Thorwald was then of the Historical Tyrants. It is theogony Scandinavian Mythology, and Jealous, but a different. The performance of Mozart's Requiem essential Genius the more beautiful pieces of music that was ever composed, perhaps the highest and grandest of a marvellous symphony. The last time and magnificent Requiem was performed in Amsterdam in 1 concert in a very satisfactory manner. The Overture was most excellent, except where being left. The last requiem of the evening commenced at about 12.15.—Our London Correspondence Nov 30th

Musical Correspondence

NEW YORK, DEC. 8.—The record of Thos. Thomas Symph. Soirées similar much place as I always Hall on Saturday evening Dec 7th The orchestra numbered 60 and Leopold De Meyer was the soloist for. The programme was as follows:—

Symphony No. 2, D major	Haydn
Piano Solo, Schubert's Serenade, Transcribed and refined by Liszt, Leopold De Meyer	
Overture, C. op. 124, "Consecration of the House,"	Beethoven.
Piano Solo, a. Barcarole, B flat	Rubinstein.
b. Polka B minorka	Leschetizky.
3d Symphony in E flat	Mozart.

Digitized by Google

The Haydn Symphony was charming in its naïve distant simplicity the last movement, a gradet finale rustic dance in common time was given with great verve by Mr Thomas's well-trained orchestra, as was also he Mozart one and the beautiful Trio in D flat major

The Beethoven Overture offered a marked contrast to the first work out-he programme notwithstanding, grand and full of rich harmony it was "fatally flat" The legal passage at on e no was given with great spirit and its different ans were clearly and distinctly de fined.

The Schumann Symphony B o wood attractive work. In of ideas and skill in subtle harmonies The 2d and 3d movements are especia ly attractive he fantastic delightful Scherzo an C movement in very watching In the 3 rd piece, a lar ge the pedal point remains persistent 3 and resolutely on C, while the upper harmonies change without and the melody in the keys, the pathetic appealing character is very noticeable

In the od movement (marked molto adagio) and really an andante con moto) a peculiarly romantic effect is produced by the setting of mo ns might in g of two beautiful themes, the one against the other by the oboes and wind instrument. The whole movement is full of poetic and peace

With regard to Mr. De Meyer's performance it becomes the du ty of a fai ful critic to state e fac ts in a manner that commentary truths. It would be his better I in such a manner that gentlemen should play music of a classical character Mr. selections would enable recently to Tips 1st by the t name. with the exception of the Chopin Nocturne and that movement showed outright I is the imitation of Rosenhain and no half-thinkers which were thoroughly inveterate and not by Herold or he Chopin style. In many pas t ups, he superficial m ernal but it lacked for Mr. De Meyer to attempt to in power upon those at to of the author just mentioned—any such attempt would result in failure I was am so been Chopin let us hear I in and not somebody else Mr. De M r concerned also, a re of a truly classical at that second no be it apparently an ordinary I ly style

It is wel ha M. Thomas, with a most praiseworthy the do es to please the pe ople should engage an artiste whom he is well aware has the likelihood to fail in such, but I is his will that the chaos ter of each concerts in the Symphony Soirées should be lowered by an i t performance as those which I have mentioned. It is safe to say that such a di play would not have been allowed in Vienna or London one indeed was it allowed here amongst us there

The audience although not as large as could be wished was as attentive and co appreciative as ever. The applause however was not indiscriminately bestowed an error only too common with mo deserving audiences.

1

NEW YORK DEC. 3.—Mr. F. L. Harrison began the series of his Orchestra previously announced, 2 gl ing on Thursday evening last, with a Concert, at his rehearsal y the N Y Harmonic Society and with Mme Rosa, and Messrs. Bergmann and Thomas for soloists.

This is the best lesonning of Haydn's two Symphonies, we is to 2 Heads to imagine anything more barren and dead than the one, which is from Thomas, with all the pow g of instrument Yet being Haydn's the master cannot fail of being thought fresh sunny and healthful treasuhey of Spring as and violets and green banks Whatever the effect of pres blows " or if of sorrow to all to be o pass, ea ful grief o gowth, irreparent sadness the dust of Nagasaki herself The music tool in another class upon one intimately for it is the suppression of the master's dis ciening years, and we know that, in 1791, the last songs and reasons of waters must have sounded fatally sad after And so we rea attention and pleased

ll first tastefu ght it is hard to realize that the brass band which pa ced this great master pondered those and less charmers, "Lee thees to Fight," and "The Rosen is sure to Jog."

Mr Bergmann was conductor and leader of orchestra, and the performance was a most successful one

Next on the li st we have Handel's "Samson," which will be rei ea on the 11 I of December and repeated in accordance to hear the Samson," we judge the Mr Harrison's assurance will be worth y supported

The last I Sunday evening matinee (Dec 2d) will present the debut of a new prima donna, Miss Jenny Rush whom we might easily pol ces to be German to facilitate her fu ture announcement in a ngly an new opera "The Magic Flute," which, however we are told, a native of Schlesien, and has recently returned from Europe where she has rece and has obtain high favor in the performance of excellent cash with a freshness and flexibility a high give promise of t wer more than she accomplished. Such facility of style as were discernible in her ea ly touch in accordance with modern ar ne nor ation was unusual enough and her reception was o ty flattering ones. Miss En the Stewart also, she sang the waltz from Rome and the Ballad, because Joseph ballad, "Can ng thee the Rye."

De Meyer acquee ted with the pieces, other than his inimable, I ed exuberant, half-delighted fashion playing of certain ar ne concerning, and in response to an encore, taking a theme from the "Huguenots of Meyerbeer, which he worked out in a very fanciful and bril ant manner.

Carl Rose played the Great Eagle, and Mr. Carl field, the organ gave selections from Mendelssohn's Sonatas.

And so on a week synopse of Sunday Concerts. We do not think well those who, having no Plan of action targets as a means of amusement, would e ose to devote the concert season on the Sabbath On the contrary we know that them is more of zeal in a forum of Hippla's or a song of Mendelssohn's, rightly understood, than in a score of sermons We have often shut of good sermons, but in a certain many advoc but we wish to see all that belongs to the bel ceases and all entertainment plano-forte mystery banished from the se ne ary life of the Sabbath I at no other time. There is now tunately need of subsets in this respect.

A. L. S.

NEW YORK Dec 18.—The second Brooklyn Philharmonic Concert occurred on Saturday evening Dec. 11th, more interesting the forenoon of the ast and the second by reason of the debuts of the, he ano ce one a large one and the cheerful ook ng Academy of Music was filled with the beauty and fashion of the City of Churches. I opened the programme

1st Symphony C major	Beethoven
Overture, "Le Roi d'Ys"	Lalo
Miss Parepa-Rosa Concerty.	
Violin Concerto, D major	Viotti
Mons. Remenyi.	
Instrumental Trio, Andante, Fifth piece in F minor,	Schubert
Messrs. Leidig, Fossati, Hohl	Wulfing.
Overture, Mose (Rossini)	
Miss Parepa-Rosa, Con Professore	

An idea Symphony we are the mean ade vable ex sum n of Schumann's gr tise I shall reserve for a forum occasion an elaborate analysis of the work, as I have only space in the is no particularities the 3d movement. I ons hopefully attempts to describe the 3d with which the scherzo and lovely theme is taken (in one passage) now by the clarinet, now by the Tute, and accompli ts results, when it merges into a numbered in I ant kind A by the lower in ce movements gradually die out ng to sound we be softly heard in the oboe with the horns, the violins emerging one lovely droppi ic tones through intermediate semitones to E flat, and then resting on flat I is alt As the close of the movement seems two themes—rather fragments of the Ste the lower ons taken by the instrument and sinking down down into unfathomable depths It is a complete and perfect poem.

The performance of the Symphony was in general satisfactory There was however, in the movement just mentioned, a certain dullness in the high notes on the part of the violins

In the two movements of Schubert's pretentious Symphony are plainly discernible traces of the genius which constituted the glorious work in C major of which Schumann said and wrote much noble and worthy things. The 2d movement, (of the Scherzo) in E major is quite Mendelssohnian in spirit and treatment.

Lalo's "Prelude" were doubtless interesting to those who can analyse the orchestral works of that author

Mme. Une played with that admirable purity of tone and delicacy of touch for which that artist is popularly celebrated And she o ravages how there would absolutely be nothing to be desired. In the accompany of her exe tions she is second only to Joachim "The Concerto is t work, of mediocre ability noticeable only for elaborate harmonic changes, monotonous like treatment and paucity of ideas

Miss Rice sang badly Her voice is hard and unsympathetic, and her method faulty We would suggest to her that *thankfully* is not razor, nor is it necessary to hard upon particular notes with such violence like forces.

The harmonic of the programme is somewhat anomalous: is is evident that the standard of the Brook ns Society I better that of New York The Concerts in t ir forenoon is a younger institution, and one must not expect too much of them while in a state of growth

P

Dwight's Journal of Music.

BOSTON, DEC 31, 1859

Symphony Concerts.

The third of the series (Dec 7) appeared to interest the audience as much as any of the pre ceasons although neither of the two Symphonies a ast great ones. Such an audience is m ied whose ar harmonizing and tempering to the music indeed with the one exception perhaps of the l to which Mr Darkness read, these Symphony audiences as character are about the best large audiences found anywhere. Rather lukewarm to the last degree, never knowing it is not their fault that a few restless exceptional ones disturb their enjoyment by noising in late or going out early The orchestra still shows a better spirit and one signs of improvement News before has it been in so good a condition in make the follow ng programme thoroughly appointed.

Overture to "Oberon,"	Weber.
Andante and Rondo from the Concerto in G major,	Mendelssohn.
Mrs. Jenny Kempton	
Symphony No 6, in F flat,	Beethoven.
Symphony in C "Jupiter"	Mozart
Adagio from the Symphony in C "The Water Spirits,"	Romberg.
Wedding Song	Mendelssohn.
Mrs. Jenny Kempton	
Overture to "Euryanthe"	Weber

The overture were the two light but very pleasing Symphonies. Particularly charming was the one by Haydn which is not found in the usual set of twelve composed for Salomon in London, and which we suspect was never yet played here in this country It is a delightful Symphony so bright and gay and full of frolic and imagine tive humor in the quick movements so deep and sweet and tender at once serious and solemn, in the beautiful Largo (perhaps some of the pub-

gitzed by Google

more recognized in its theme an old poetic friend of their younger days, which "Maids-of-Saxony" Gardiner had clipped out of it, and which in the early editions of the Handel and Haydn Collection went, if we remember rightly, by the name of "Children's Prayer." The theme of the first Allegro is a short, almost trivial little phrase in itself, but it is worked up most felicitously, dancing like a confetto all about the walls. The third movement—Andante and Maestoso, as distinguished from the modern fashion; and the Trio, with its quaint and noble alter of melody, soon a decree base to strike, broken the air and sunny as the play of spoken colors does the sky—is a perfect mansion of all in the Finale the subject is such is homely enough for a contra-dance (Comin, kame, if you a'll) but then the dancers are so fine, there's so much fun and wit in it, so much contrast of character and such a wealth of good spirits, each quick invention, quick perception of everything that can be pressed into the service, all of contrast to the homely tune — in short words it is so fantastically worked up, with all the arts of counterpoint, fugue-piece, contrast of instrumental colors, that it seems to crown a rich happy thought. Haydn is not great in deep like Beethoven in the forms he employs, are mere compared with the more modern Symphonists; but our musical public began with Beethoven, and hence how ever so well that it is high time it morphed to think no one could attain, or rather ourselves familiar with those perfect models of the symphonic art as such, the Symphonies of Father Haydn. They are as wholesome and refreshing! And why must we always treat a great excellent just? It is a good thing to be children about we can. Now the drinking child-like perfume goblets that are masterwork of Art

Cecile Gilbert's Symphony is entirely comparable for genius and originality to the first the well-known one in C minor. It has the charm of the music a old Northern mood, the same strange and scotches of wild, and lovelorn hunt of the accompaniment and the style of workmanship, the same. But it's a feebler effort of creation I was attempt to say something one out of a remembered relation. The only thing really original there, in it is the Scherzo. Total the movements are beautiful, particularly the Andante, and the whole a very pleasing thing to listen to in a fine room. It was performed by Mr. Zerrahn and the Orchestra II it was not highly enjoyed, I no it was neatly, rendered. so was the Haydn after it.

The great things of the programme were the two Overtures, both of which were played for the third season in these Concerts. They are both in plain and easy power and both to more deeply, felt, than ever before, by the audience of last summer blurred the Overtures pictures for me a few

Mrs. Kempton sang the great Aria from The seventh time and finding in a large and noble in, but full delicious orchestral accompaniment with at and a thorough, but beautiful, style. She sang it all through in pure Italian, especial tens in the beautiful form and style as such it was played. The smaller songs were Thome and very, sweet, sung to Mr Dyson's accompaniment.

An interval of four weeks occurs before the fifth Concert (Jan 11) of which the main feature will be the great C major Symphony, by Schubert; a Scherzo Overture —rather dull to "Faniska," or one not yet heard, by "Alfonso and Estrella" and the last in Beethoven's Piano Concertos in G, played by Mr. J. Lang, who has one of the first wholly pure resonance orchestral in these Concerts.

Italian Opera.

Italian Opera, as managed in this country, is not an improving institution. We had the best of it, that we soon shall ever to get, years ago. From year to year, as a rule, all the stars grown worse. The only thing done is learned, by so much experience means to be, not how to do it better, but how to do it cheaper; how to make what is third-rate pass with a sufficient degree of paying people for first-rate; for if the real connoisseurs of the cultivated and refined become indifferent to it there is always a fresh public, of would-be fashionables, and more or less who have a certain fund to "talk Italian" and of course always fine. If these not improve and therefore must deteriorate because it is not and how to do it is the together to be skilled appreciation,—or that advertisement has so much to do with it to succeed as Art.

This is only general comment on the state and tendency of Opera in the country. It is not saying that a music affairs as anything good. Of course there must be something of real excellence on which to base an appeal; even to an ignorant public and the lowering ones must be in some extent cultivated —here to do that the most economically is the managerial problem.

The company at Selwyn's beautiful Theatre these two weeks past, has at any rate given a much better representation of the Sentimental end of it. Barbieri does we have had for a long time. Indeed in many respects, the first Contralto was capital. Mme. Fabbri, a well-known singer in new with her concentrate vocal art, as well as in dramatic versatility, and has a pleasant if small voice, made one of the most effective Donna Annas that we have seen here. She was cordially received and earlier at the first scene told for the Ballo in a manner for what it was. In that vast recitative and aria "Non mi dir" scene, she rose to the highest height of true declamation and the Letter Aria (how so often must this be heard!) was wrought up to a climax in one of the most dramatic quality that many singers in all our opera season. It was in fact one of the best performances we shall all this year hear.

Mme. Fabbri is an interesting personality, a Greek by race and in the life and singing very true to the but her voice lost any of its fresh, true virtue of quality, as we thought it had in part on a former visit. Signor Bellini was hard for her Miss Rosenberg has been. Bellini generally has been a singer of great sensibility,—which seldom can be said of the Italian tenors,—a rich legato style and fine phrasing. His singing is feeble yet now and then expressing a touch; the voice is not to be truly and sweet; and the quality of the voice is worn and unpalatable. But that really rank a capital singer. He has a correct artistic idea of all parts, and the whole better heard than he did some years ago. Nothing in the acting of the Sentinels publick, Rosenthal is better rather than last year much as he has improved. Signor Bellini's Count di Luna was sometimes fine, sometimes in the way with all of these Schaeffer's part for the Gipsy he is not quite. The orchestra under Eckendorf's baton has improved. The chorus, summary and all, is tremendously good, and has a more spirit than usual at the first finale (the Bell scene.)

We owe a Real Novelty, and so much in Donizetti Anna, as one is seen in Lucia. These are long and rich Concerted pieces, full and rose and Barcarolle and Romeo's Farewell each Arne—each Romeo we are familiar, that Barbieri's was the best and I think most Sir. It can't it I'd very cordially to Alvarez—as he did also — Don Carlo's Aria in the second the stage with the Queen and I feel, lowland Scot inspiration; such is large and noble in its style, and so finely sung by him.

Of Gounod's Romeo and Juliet, which we heard for the first time in America a month ago, and of the subject as we think. The opera as a whole is far best of the best pieces of Shakespeare. Meyerbeer has for passion impassion points of instruments to his but with consciousness that is trivial; more that a time. Every one will be to be in accord with the Faust music. It is more simple in its melody and all. Correspondingly, it is less complex and developed, also, we really see doing so; the lovers feel to the death but it is the Gothic Scene in Faust again but scenes good as that the every Romance of the Page scenes in Scribe's song. Juliet's song of invitation by in the first scene, a warm waltz, never so beautiful as Gounod's Faust this Meyerbeer's Queen Mab song, an utter fallacy with all the fantastical delicacy, lightly humour, in the accidents, nuances in Shakspeare's detailing song; the fight in the third act, to that in Faust, but with varying suggestion of the Huguenots. Perhaps the most original and happy thought of all is the Orgelsong with the chanted Prologue by all the dramatic persons as Soldiers' crusade. —But there are mere impressions. The performances was fairly. Sig. Parkezza, a big and lusty man for a Romeo, has a tenor of good volume and sweetness, and sings with fullness and clear appreciation. The Juliet was rather too delicate.

Mme. Thomas has made her debut in J' Trovatore and Norma, and does have had different performances of Lucrezia Borgia, Crispino and Comare. Another correspondent writes: Mme. Thomas is a fine singing and good looked. The audience was small and Thespian cause.

Piano at the Exposition.

We have not a doubt much is the great concert-room at the Exposition, doubtless with many all our readers reading the newspapers full of and notwithstanding long ago had ceased to read. Moreover with most unusual persons hereabouts, we have seems to our own opinions in our own way hearing; the judging for ourselves, and should prefer the tyranny of Chickering present to my Seaboard, that we ever heard, in spite of French Jerome Hill etc of the Exposition himself. We never thought they modest up, much endowment. Many makes in our own with in different instruments. Indeed the unprejudiced ear at great Exposition since up sentiment be so many questionable means raison much a musician concert, and a fine, clear ear, unbiased judgment become almost impossible. Just one can form a clear impression in such a turbulent around. Any where else, in any country scene of any ever meet per house in a room where one can judge better than in circumstances so exasperated. We wish the Emperor I should his audition even prompt him to larger quarters. The Exposition would have to absolute a various models or awards the comparison of a prudence could be equally interesting, and the conference would be more valuable.

But here has been a question of fact. Which party had the Eighth Award's Touching which as once remained, having gratitude of 1 movement and then published to the country the "Early Opinion the Encompass," &c, or suppose an inference from it which now appears to be the right one. In one paper of July 4 we translated 1 portion of the Law, adding this comment:

It will be seen from the above that the Innovations are classed in the highest grade of music next comes the Grand Prize, awarded only to the and third grade to the Grand Medal. The highmaking consists of simply a bold limit of and the exhibitor by the fact alone one of its members (M Schaeffer) was on the Jury that it at once. The orchestra under Eckendorf does more surprised. The chorus, summary and all, is tremendously good, and has a more spirit than usual at the first finale (the Bell scene.)

We owe a Real Novelty, and so much in Donizetti Anna, as one is seen in Lucia. These are long and rich Concerted pieces, full and rose and Barcarolle and Romeo's Farewell each Arne—each Romeo we are familiar, that Barbieri's was the best and I think most Sir. It can't it I'd very cordially to Alvarez—as he did also — Don Carlo's Aria in the second the stage with the Queen and I feel, lowland Scot inspiration; such is large and noble in its style, and so finely sung by him.

Of Gounod's Romeo and Juliet, which we heard for the first time in America a month ago, and of the subject as we think. The opera as a whole is far best of the best pieces of Shakespeare. Meyerbeer has for passion impassion points of instruments to his but with consciousness that is trivial; more that a time. Every one will be to be in accord with the Faust music. It is more simple in its melody and all. Correspondingly, it is less complex and developed, also, we really see doing so; the lovers feel to the death but it is the Gothic Scene in Faust again but scenes good as that the every Romance of the Page scenes in Scribe's song. Juliet's song of invitation by in the first scene, a warm waltz, never so beautiful as Gounod's Faust this Meyerbeer's Queen

Digitized by Google

Knowing full well the source from which these monstrous resolutions, and at the force with which they would be blindly forced upon the public, I said to myself, this piece condemned it, unwittingly it stakes any denial of these reports but, as I think that such statements are with the most extraordinary assent and respondence, I feel it a duty to myself and on the insurance of the firm of which I am a member to make a positive denial of all such statements, which are entirely untrue and published (in the sole purpose of giving it that strength to the foul disgraceful value to the opinions of the American public, and to opinion this denial I have caused to call attention to the following facts:

I never in any case either directly or indirectly, or on behalf for one did I ever see any influence, personal or otherwise to obtain that high distinction.

My office of Examiner of the case was not issued June 30 1861, and was receive by me on the 31st of July the certificate was by official source of the Examiner that can be ascertained from the following extract from the official report of the Royal Exchange Monitor of July 1 1862" a brief on the list of awards under the head of Class 10 of the Legion of Honor as follows, a copy under seal of the Minister of Chickering, Jacker & Farmer Piano and its report or value to me, but from the following extract of the report of Music, Member French Minister of State and Vice-President I am informed Commissioner, final before the Emperor and the Public, at the distribution of awards on the 1st of July

"There is an entry by which I had announced all obstacles the decisions first united for the jury the first of July are all read out, and the results then to be proclaimed to-day before your Majesty. The jury has divide I said: in the six thousand grand pianos, and it has to 3553 silver medals, 1861 bronze medals, 1861 honorable mentions

"The persons nominate is announced by the proclamation of still higher rewards.

"Your Majesty has deigned to award on the new on one of the six soldiers of the parish cards This the period Crown of the Legion of Honor."

It may be that the friends and correspondents who write in the interests of other establishes do not like to receive this award drawn over the values of the different receivers then to those who owning of the piano from a this establishment good, consistent of the Exposition but while I keep the power in hand to a very few facts and publish an only found on the corresponding existence I shall not mention to shirk and to whatsoever am from already done that the Crowned the Legion of Honor to be High-ness. Award is conferred by the Emperor on the public," and that Chickering & Sons are the only Company to Exhibitors of Pianos who have received the double Recognition of the Legion of Honor" and a First Gold Medal

Boston, Mass. C. F. Chickering.

THE PIANOS. *Considerable Point of in Highest Award to Chickering & Sons.* The following letters in re pian, been received by Messrs. Hallett, Davis & Co., which should very justly serve that the 1862 Boston Piano Forte Manufacturers are not to be outdone by the Paris Exhibition. Mr. Chickering has received the Cross of the Legion of Honor, while the Emperor of France has conferred upon Messrs. Hallett, Davis & Co. the highest honor ever known for the superior merit of the Celebrated Pianos

Copy of a letter from Monsieur Fleix, Member and Reporter on the Jury of the 10th Class at the Imperial Commission, Paris, 1862

[Translation.]

Boston, Nov. 13 1862

Mr. Chickering:

Sir,—I carried refers to Boston, a member of the duty of the 10th Class, has written to me a communication from Washington of July 1st, 1862.

"I have the honor to inform you of the Medals for the Exhibition, which the Commissioner of the Legion of Honor pronounces and a reporter order and that the had been awarded in pursuance of the decision of the Emperor."

Accept, &c., &c., &c.,

(Signed) Fleix.

Member of the Jury of the 10th Class in the Exposition (Universelle, Paris, 1862.

Copy of letter from Antoine Thomas and I. A. Stewart Harrison of the Jury

Gentlemen: If you shall who have any on the Order in which the name has been observed, I wish I will of opportunity described by the 10th Class, and will thank to me of this case—In in First Medal Thirty one not the classes of Gold Medals

Receive my esteemed consideration.

(Signed) Antoine Thomas.

I am compelled of the opinion of my medium Member

(Signed) I. A. Stewart.

NEW HAVEN.—Mendelssohn's *St. Paul* was performed on the 16th ult. by the Mendelssohn Society, with the aid of most of our Boston singers, who no doubt deserve the new pleasant continued in the following notice from the *Palladium*:

The finest performing instrument singing and effects sung, the different music selected to show with great excellence. The first and second showed a were given with a good volume of sound, and the orchestra in response for the species of composition. Their lovely rendition, especially of "To Thee, O Lord I put my trust," evidently deeply impressed the audience. The very difficult chorus "Be Glad, Arise and Shine" was sung with a vim and precision and force, as we also that in the same part. "The Lord His Good." The quartette chorus, in perfectly executed in style with the Jewish and Christ with us," was finely done. Mrs. H. L. Child must been mentioned the lover who had already by her acknowledged singing at the previous concerts of the Mendelssohn. She was in excellent voice and we found the numerous recitatives which fell to her share with the entire house here and as a whole are entitled to the same rare card of. The solo and chorus "Lord Jerusalem" was sung with considerable and touching feeling and with a very large amount of power. The contralto part, Mrs. Smith also took the ensemble and "But the Lord is mindful" and grave of with a new depth of tone and beauty of expression. The 3d a tenor solo of which sang a song might be proud M. Jerome What a delightful voice and how many memories fly up at the "So Then Publish" was given with great tenderness and expression by Mr. W. Whitney. We learn only to say the he was in superb voice, and throughout the whole of his difficult part showed himself an able vocalist. We were willing to make allowances for the orchestra, composed and made up of a number of young men, principally formed from Lamontte Society who have had on rat, but slight opportunity of performing together. They however did my most laudacious performing their part very smoothly and gave evidence in many instances of the possession of a wonderful means and that the day is not distant when New Haven will have an orchestra of its own. Dr. Anderson had with his usual ability

PHILADELPHIA.—Mr. Wollenhaupt has been solicited to repeat the series of Beethoven Recitals given in the season of 1861-62, and has accepted the Foyer of the Academy of Music for that purpose. A variety of the great composer's Pieces, commencing with the 32nd, and the course end and on May 1st.

Mr. Wollenhaupt's Concert at the Foyer of the Female Body will be performed and, during the entire season of a character to correspond with the general style of these performances will be exclusive.

WORCESTER MUSE.—Beethoven's Seventh Symphony stirred the heart of the Connecticutonians, but Saturday; Tuesday It was a new sensation and seem to the "Queen Among Cities of Excitation-ment." A small orchestra of 24 of the best Boston musicians with Zerrahn for conductor performed it to the great delight of all present. Miss Fay of the same city played with the Overture to *The Prophet* and closed with that to *La Sirene*" by Auber the interesting again being filled with songs from Schubert, Mozart and others. The Lagrange-Strakosch Opera troupe performed *Martha* here last week Miss Mac Carthy is making the place of Mme Lagrange who must be ill.—The Handel and Beethoven Choral Society announces the *Messiah* for Christmas night.

DEATH BY FALLS.—A dispatch dated yesterday at Florence, announces the death of Giovanni Pacini, the celebrated composer. He was born at Sicily, at the early age of which he left to study music. Rossini, the lady was in which he was born thirty or forty operas many of which had considerable success. Pacini was born at Catania, in Sicily, in 1796, but for on in Rome in his youth he became known as "Padre di Rossini." He studied counter-tone at Bologna, under Marchesi and Mayer and when 18 years old, produced at opera in Venice which was received by the papers with great favor for all the principal Italian theatres. Madame Pacini was at his bedside at the San Carlo in Naples in 1838, and there considered one of his best works. In 1839 his *Gionnone d'Arco* was performed at La Scala, with Rubini Tamburini and Ivanoff. Lalande in the principal parts but in failed, and the performance was cancelled and disgusted to neither the theatre to write any more operas, and he has lived in little retirement ever since. He has it was published on that of Rossini's earlier works and it more distinguished by generic melody than by learning or originality. In addi on to his operas, Pacini wrote a number of masses and other religious and secular works.—*Galignani's Philadelphian.*

Special Notices.

SUBSCRIBERS LIST OF THE

LATEST MUSIC,

Published by Oliver Ditson & Co.

Vocal with Piano Accompaniment.

The Tender Flower. Song *Carl Zerrahn.* .30
German and English words, a lately written Hymn-tune of compositions, with great melody.

O thou' flowers in the summer time. *W. C. Baker* .30
What flowers are falling round *Answer to "Lost"* by leaf the roses fall " *Wm. A. Thos. Bishop.* .25
Two songs of perhaps, equal beauty and both de-mand praise.

As yonder the hare. and Pathos. Both and Or.

C. W. Harrison. .60
Bow down thine ear O Lord. Solo and Qu.

C. W. Harrison. .30
Bow the Lord in mindful of his own. *Wm. A. Fond.* .30
The short two positions will suit what is adequate to any voice in the Mendelssohn's. Such it is a gratifying fact that with artistic taste and sensibility improving in all such tunes and similar compositions are good enough "to go any where."

A. D. F. Jr. .30
Always. Song.
Are you coming, Annie, coming? Song *Emile Berger* .30
Try yours o' I bring
The fairest that looks like me. Song & Chorus

Arlington. .30
Oh! my heart goes pit-a-pat. Comic *Hopkins.* .30
Comic, words, and the and not exactly well-known.
The Bird's Nest. Song *Glover.* .30
A very sweet and tuneful song, suited to all ages.

Instrumental.

The star that lovest. Valse brl. *Ed. Mack* .40
Has the same power whatever as the elegance of construction, and brilliant. Of medium difficulty.
L'Adieule. Polka. *Wayside Reverie.* 4 bds.

Russell. 25
La Pluie, Quickstep. " " " .40
Fleet Winding Waltz " " " .40
Crispino Galop. " " " .35
These very pleasant little pieces conveniently arranged for teachers

The Oaks Polka. *H. Traugott.* .40
"Handsome Polka, and elegant title."
Souvenir de Pitts. Mazurka for Violin *Meister* .50
Opens the collection, is original.
To merry bells. *W. C. Kalbe* .75
The beautiful song in all chords, with the brilliant variations and effects are well important.
New Derby Rides. *Merriott.* .60
Quasi a Schottisch. *Mack.* .30
Sweeping Galop. *Nichol.* .30
These pieces question in melody in which those fond of sweeping can go with the Gnomes in the Forest and have great success in the Ball Room.
The last dream. Meditation reflagrum for piano. *Aubert.* .50

A sweet, meditative melancholy and those who like it "melodies" with their fingers.

Books.

Wemon's Practical Method of Violin & Singing

Trans by *T. P. Barker.* 2.50
Just published in London of great value. An exceedingly valuable work.
Elements of Science and Letters. *By Clement* 30
" " Cerbo. 50
Designed to the eyes without sum of this aid in your hand. The subject more in hearing in simply an honored by being able to follow the notation as they are sung.

Either on receipt. Mailed to any one the expense being in each by any other Publishers. Purchasers may add cost for ordinary paper of receipt. Purchasers at Retail of Ind Cats. encouraging a saving in cost and expense in obtaining copy the Books can also be used to Retail from one.

Digitized by Google

Dwight's Journal of Music.

WHOLE No 608. BOSTON, SATURDAY, JAN 4, 1868. VOL XXVII No 21

For Dwight's Journal of Music.

Song.

I do confess that thou are coy
And hardly to be pleased to woo
Yet in thy very pride I spy
There's yield to me—or yield to none.

Thy heart's a jewel, dear and deep
And therefore do eyes is sure to shine
Thy lips may still the surest keep,
But those are mine.

II

The Rose it is the rose
Were robbed of half that makes it fair,
If upon to the sky it rose
And wooed by every wanton air

Thy heart's a jewel, dear and deep,
And strongly chine upon I sure is shine
Thy lips may still the surest keep—
But those are mine.

Christmas, 1867.

Letters of Great Composers.

Letters of Distinguished Musicians. Gluck, Haydn, F. E. Bach Weber, Mendelssohn. Translated from the German by Lady Wallace (Longmans & Co.)

Mozart and Haydn in London. Von C. F. Pohl. (Vienna, Gerold; London, Williams & Norgate).

The first of these works is no pleasant or valuable gift to musical readings as has been fately left behind by publish. It would be an ungracious enough to descant on the peculiarities of Lady Wallace as a translator of German. Her style is most elaborate of these in us, so varied. Her translation however is to be recognized as having done much to enrich our Literary body of Musical art critical which with a view to procure and be appreciated by those who know only the mastery of a lonely art. But it is not not be safe to trust her pages without close comparison with the original as however the master up is at all elaborate.

While point through these letters them, we have been much struck by the credit there is there in a number of artists unjustly disparaged in their art in its figures and not such an moral truth. The necessity of a large and high degree of the traces of keen observation they display among men as a worthy of all attention and may be the respect due to a man of such parts as these and to be found who have gained so much of the daring and in exciting a reputation of Mozart as a master. It would be an fit to decry the grave profession of Law because authors judges have not at times been found to be fine musicians,—an insensible to demand that because intemperance is rampant, thread on the land the water should be in from the hills. This would be becoming a man in such matters than a man of his kind as Bach once publicly instigated good cause but not accrue from the point cation of these numerous related utterances, confessions and records of friendly intercourse. We are as sided that the cause as are advocating would be strengthened could the correspondence be researched of prominent men distinguished than the five great men here grouped together.

Among these here Gluck is seen to the least advantage,—to a mere passport and self-aggrandizer, who met a th small pat since any opposition to the theories he propounded; however, let it be added, of no such extraordinary cavalier to be pretended. Heroics such he contended to be in a note in the right royal manner whenever it be and let more of self in his. It is possible, however, that Gluck was not precisely grammarian his for all that as we state it his letters. In those that up to be pleased to wan Yai in thy very pride I spy There's yield to me—or yield to none. The heart's a jewel, dear and deep And therefore do eyes is sure to shine That lips may still the surest keep, But those are mine. II The Rose it is the rose Were robbed of half that makes is fair, If upon to the sky it rose And wooed by every wanton air Thy heart's a jewel, dear and deep, And strongly chine upon I sure is shine That lips may still the surest keep— But those are mine. *Christmas, 1867.* ## Letters of Great Composers. *Letters of Distinguished Musicians Gluck, Haydn, F. E. Bach Weber, Mendelssohn.* Translated from the German by Lady Wallace (Longmans & Co.) *Mozart and Haydn in London.* Von C. F. Pohl. (Vienna, Gerold; London, Williams & Norgate). The first of these work is no pleasant o val nee of light musical reading as has been lately left behind be yields. It would be an ungracious enough to descant on the peculiarities as of Lady Wallace as a translator of German. Her style is most elaborate of these in us, so varied. Her translation however is to be recognized as having done much to enrich our Literary body of Musical art critical which with a view to procure and be appreciated by those who know only the mastery of a lonely art. But it is not not be safe to trust her pages without close comparison with the original as however the master up is at all elaborate. While point through these letters them, we have been much struck by the credit there is there in a number of artists unjustly disparaged in their art in its figures and not such an moral truth. The necessity of a large and high degree of the traces of keen observation they display among men as a worthy of all attention and may be the respect due to a man of such parts as these and to be found who have gained so much of the daring and in exciting a reputation of Mozart as a master. It would be an fit to decry the grave profession of Law because authors judges have not at times been found to be fine musicians,—an insensible to demand that because intemperance is rampant, thread on the land the water should be in from the hills. This would be becoming a man in such matters than a man of his kind as Bach once publicly instigated good cause but not accrue from the point cation of these numerous related utterances, confessions and records of friendly intercourse. We are as sided that the cause as are advocating would be strengthened could the correspondence be researched of prominent men distinguished than the five great men here grouped together.

Among these here Gluck is seen to the least advantage,—to a mere passport and self-aggrandizer, who met a th small pat since any opposition to the theories he propounded; however, let it be added, of no such extraordinary cavalier to be pretended. Heroics such he contended to be in a note in the right royal manner whenever it be and let more of self in his. It is possible, however, that Gluck was not precisely grammarian his for all that as we state it his letters. In those that up to be pleased to wan Yai in thy very pride I spy There's yield to me—or yield to none. The heart's a jewel, dear and deep And therefore do eyes is sure to shine That lips may still the surest keep, But those are mine. II The Rose it is the rose Were robbed of half that makes is fair, If upon to the sky it rose And wooed by every wanton air Thy heart's a jewel, dear and deep, And strongly chine upon I sure is shine That lips may still the surest keep— But those are mine. *Christmas, 1867.* ## Letters of Great Composers. *Letters of Distinguished Musicians. Gluck, Haydn, F. E. Bach Weber, Mendelssohn.* Translated from the German by Lady Wallace (Longmans & Co.) *Mozart and Haydn in London.* Von C. F. Pohl. (Vienna, Gerold; London, Williams & Norgate). The first of these works

nouncement of the Prelection" and "Elijah." Mendelssohn's letters close this volume as with a strain of good cheer,—soldered though the same by the recollection of the shortness of the host spirit, loathsome, most hideous, most complete life ever led by Poet. His reputation as one of the most charming among the letter-writers we have celebrated the world will suffer nothing by the specimens here translated—principally addressed to his friend Hermann, the Lieipsic printer. They are full of the freshness, the exuberance of Shelley's sweet prose, its warm hearted effusion, and the delightful sense of selected choice of language of all being so rendered that every reader has been long and deeply despaired even moreover recollection the friend by those who enjoyed the pre-legal honours of him. But, although the letters are lively, the part of those that exist. Even it what they been printed there may have but important. shortcomings, the letters in the sciences of the modern poet's genius by a sharp spirited stick as to select stress of a sentence, "syllabus on the moment. We shall never cease to regret that, while those are alive who could have put together a rich store of anecdote and recollection, the details of Mendelssohn's stay in England were not collected by those who had the memory, in chance. The time is now past. Many, and all, of his earliest hosts, and many of the friends to whom he trusted himself least in social visits, have died, and the chance of collecting anything worth re-printing, even so far as it rose to his lip, have crossed with the grave. Not one of all the stories have been much accumulated from then instantaneously perishable.—Athenæum

Mendelssohn's "Reformation Symphony."

(From the London Times).

Mendelssohn's reasons for concluding such a work, even modified they be made known, ought to have been made long since now. Of all the commonists mentioned as heavily among the greatest master on exhibited such reserve and self-denial about his own compositions. Even the "Elijah" it is to be known were to results his that pecuwhich at his birthplace was given, he has often desired himself. It is quite enough for them to know that for so many years he kept by him the Italian Symphony which he meant to perform in honour of the Scotch Symphony, to justify the lovers of his music in attaching small importance to the fact that the composer did not want to organize in his regard. That any stranger, to whom he had not given a letter of introduction to his brother, or to his brother-in-law, should have been solicitations for his better no one is for a moment doubts. But between such a sentiment to respect and the duty of the world to be grateful to take whatever he has left us, there is a vast distance. Even if it were known for certain that some not mentioned in the list of his works, no one can doubt that he sent many to his friends, and that he left behind him not a few unfinished manuscripts, has this failed to be the case, and that an exception seems to fall in many fields of knowledge that are now the objects of all who love music. Once the man is gone, Mendelssohn left no instructions as an executor in his manuscripts, and he would have destroyed. On the contrary he carefully noted not only the day of every part of what he has, or to be done? Let us suppose a case that he by an many impossible. The MSS. might change hands. The careful guardians who held them might bequeath them to others less qui fled to look upon them as sacred trust. And about not unfrequently that those who might possibly come into the possession of his pleasures and of friends or neighbors himself or of some of persons not indifferent to music but sufficient to other considera ing who, at about cost of the owner, would find a time an abundant supply of that a back they themselves were a using. That half a dozen musical reputa ions might be built upon the contents of Mendelssohn's *refuse* all of us things go, happily be denied. But better it may have come. The scruples of his executors, whatever they were, would seem to be set at rest and difficult to read pleasure to state, in connection of a wholly-special belief, that to Herr Carl Mendelssohn, the son, and another near relation of the illustrious master we are unchargeable indebted for the works that have recently been produced (the Trumpet Overture, the Songs without Words, and the Organ Sonatas) which alone to be published, the publishers having no further hand in the matter than belongs to them simply as publishers. It is well to state this, which we derive on the best authority, inasmuch as it will go far to remove an unfriendly and unjust impression—an impression unfortunately not quite without foundation, that the publishers have been and are heaps where noble stone deserved.

The great symphony in B-flat *Reformation* Symphony, as it is called, which was written expressly as it performed Saturday afternoon under the direction of Herr Manns, in pursuance of the important engagement made by the directors proprietors of the Crystal Palace. A more admirable purpose could not be imagined; a more complete triumph has rarely been achieved.

To convey any clear impression of such a work as this, even by the aid of example in musical type, is much would be only of service to musicians, is impossible. Nor is ordinary readers a matter of such importance as to dwell on versions, and minute development be of that object our Mendelssohn himself insisted that the design of a musical composition could not be made to rest through the medium of any other language than that in which it was expressed. Suffice it, therefore, to say that the symphony in D is a very fine symphony—a work worthy to celebrate the occasion of the 300th anniversary of the Augsburg Confession.

We shall, therefore, in no less words as practicable, endeavour to give some account of it and to state the impression which two hearings, with a careful study of the book in preference to produced not upon ourselves alone, but upon the great majority of those who attended either on occasion.

The symphony begins with a movement—*andante* (in B major)—the gravity of which at the outset is calculated to lead us to expect a solemn subject. The opening phrase, led off by the violins, is immediately answered by the clarionet, flute, and carried on in that line it to with which we are accustomed to associate with the higher order of sacred music. When this has been developed somewhat in the course of its development, the whole movement gets out some early in a quaint, yet pleasing, modified character, which the reiterated repetitions appear to a not unpleasing effect. The *andante* is followed by the *scherzo*, in question, formed part of a Roman Catholic Church so that I caught Mendelssohn's attention and that I knew the subject much struck me, he adopted the resolution of introducing it into the symphony, as he is so often expressing his thoughts. Those who choose to speculate upon his purpose in taking any discourse as the introductory peculiar to the earliest subject of what is to follow—the aim of a new is it sacred, framed the musical materials the Reformation Symphony, therefore, as now and appears we, it suggests it her poem than conflict. Even so, however, the movement is not follow- ed by the *adagio* as a finale in (D minor). Here it is not fact, and that of the strongest. The opening is unique for all the instruments except trombones —a conspicuous his use of the principal subject—bears a close affinity to, and must distinctly appear from, the opening movement (already noticed) in the second theme of the *andante* con. Its frequent occurrence throughout the movement, with or without, as it is and first change, keeps attention necessarily awake to the fact that the Roman Catholic faith is symbolized in its music for the chorale is still the predominant question.

The two important themes upon which this magnificent *adagio* is built, though decidedly conceived, lend themselves readily to the almost evidential design—that of a profound struggle between contending principles. The first (in D minor) has the breadth and vigor of Beethoven; while the second (in A major), the announcement of which seems to spring from the former sequence to the introduction, reveals the tenderness and delicacy of Mendelssohn. But are a mistake to suppose why this is the model of unlimit any matter which may be able to represent the thoughts and objections to itself in any age! Just as the climax would seem to be at hand it is upon and it is truly marvelous (in the height of its development and its every beauty) the Lobe Church Archive—at it were to last impress my look back at a once thwarted belief about the highest of all. But let him, however, not suppose he is to refer to the strongest instrument, the chorale upon a harmony of the most rich and unusual in a code, or peroration repeat it is correct to what has gone before. The present idea of it code in a burst of accompanying passages of the *allegro con fuoco*, a minor time, more sparingly, not unusual real pith an end of total—as through the not revitalize of the old fa ith of Mendelssohn's mind in respect our connection. The idea of his is altogether a new and surprisingly effect on the mind. The termination of the *scherzo* is the same as that of *agro*, before the intonation of the Roman Catholic chorale. The latter is nothing more than the *agro* in a *fortissimo* for the whole orchestra and the movement proceeds in a more impassioned style till it is brought to an end by a passage similar to a few bars of the great 42nd one, which, however, is in a manner of the last movement of Beethoven's ninth symphony, which is in the same key. To another word let us it would be superfluous remark that the last part of the *Reformation Symphony* is not at reports a solely to author. Install so in the movement that follows (allegro vivace—commencing of a species (in B flat) with trio (in G). Only Mendelssohn himself could make such a thing interesting. Here is a to most themes of his symphony—impressing that so is as generally held to have been a favorite with him in this song, progress and result of the Protestant faith. It hath matters now however and it sign a no say that is a difficult thing to do. Of late, indeed, the *scherzo* as one of the most charming movements in the symphony, has to require, by reasons, as Saturday, pronounced a decision impractically, for unable by musicians be restraining, what was generally expected from hearing it and. It not hard in resist the influence of melody so lovely rhythmical and unobtrusively captivating.

Too third and last portion of the symphony consist of four movements, linked together so as virtually to constitute one gigantic finale. We less of nothing a music more speakingly particular than the opening (*andante* in D minor) and we can only understand and how it was intended to convey a feeling of hopefulness accompanied by less intense uncertainty with respect to the result as not positive of life. In these movement he makes use with eloquent terms that go one right to the heart, and it is indeed highly and just as it pauses, with a touch and inexpressible of sorrow. The second theme of the *allegro*, upon the unique harmony of the key of A major, of the Lutheran chorale "Ein feste Burg ist unser Gott" (*andante con moto* in the key of D), the last lines of which are heard from a single flute, interrupted, comes like a gleam of sunshine unexpectedly upon one in a sudden storm. Before long them feel from utter darkness. Mendelssohn has recourse to the rough and popular version of this tune, not to that which appears three times in J. S. Bach's 371 three-*stimmige Choralgesänge*, and a high Meyerbeer confessions, the fact that the early Protestants a are not Lutherans, but Calvinists, has attended to in the Reformation. How he has treated it how after the solitary data has given out the first three bars, the oboes, clarionets,

Digitized by Google

humorous and other wind instruments alternately confer the harmony, joined ultimately by the violin and violoncello (clarinet), the violins taking no part until the variation last follows (*obligato* exactly, more freely), in which to a tender accompaniment of stringed instruments, the broken murmurs of the theme are heard in altered but characteristic shape, *flute*, &c., the whole culminating in the vivacious and brilliant preamble of the *finale*—*almost* another (?) variation—which leads to the illegitimate of the reader. In the final movement itself the most important element of contrast and no wonder to the writer of this) one more fault are strictly. Does the chief G Gorge not the least complaint is to be found? Ein Feste Burg" at last however does no make so re-appearance not that the subject is found episode in the relative tonic and little more than part in the dominant major has been gone not at length. Even this point, the Lutheran choral is heard struggling, for many —soon as one instrument soon as another utter seem to go if I could put a finger to it, but so often—temporarily though never quite defined. The second theme, first grace and [illegible] fluence of wood instruments, as of a pleasant character, as though to represent the same sentiment of one may that is the other. The most prevail. A figure for striped accompaniment never twice, the theme of which once recall it all of no remarks at the shore, "Be not afraid, good Royal. On the second appearance of the figure, when the above fails at the [illegible] the theme, and it must more universally worked, the chief, "Ein feste Burg" [illegible] ensemble all the instruments, and when I published. I feel [illegible] goes on as when [illegible] as it had unconcerned no antagonist, and the combination of the whole are of his tone interesting and made up as one of the *finale*. Others might be cited but we must be content to name the legends and gems of the first part, often the prevalence of the 5th last second theme, where, first as nowhere from [illegible] ten seasons. Item for 6 [illegible] for the 5 bals of the wind" represents a way to the once associated of a new and [illegible] with the motive and other strange," stanzas. To conclude, the work long in of the whole after the second beginning of the legato and [illegible] of the chord must be no appearance of the second [illegible], in this very [illegible] of the movement, the Mendelssohn a best manner. The climax is put off with grand effect and when at length it is reached, the long sustained of [illegible] [illegible] minor Gm" [illegible] piano out in lengthened notes by the various orchestra, *fortissimo*, we have that a noble effect has been nobly and thoroughly achieved

Upon the whole a genuine work that the *Reformation Symphony* a retrieval to hold for the future in composer's other great works, we now not speculate here. That it will ever secure the acceptance so among by host, we cannot reasonably doubt. Meanwhile, if does not succeed, can it for surprise, if the composer accept by the audience at the Grand Palace may be regarded as a significant fact. It should never be forgotten that this symphony was composed in 1830—and that, as Mendelssohn was born in 1809, it was [illegible] one who had not yet attained his 22nd year. But it did not require the *Reformation Symphony* to prove that in regard to precocious talent his composer stands forth as the most wonderful phenomenon of which the annals of art can boast. The opera of "Camacho's Wedding" being dressed and planned out by a mere youth, a circumstance among the last of us the thoroughly successful accomplishment of which is extraordinary.

But now that we have got it off our hand for itself and, as we are greatly delighted with speak to fortune comes. Often so has been our agreeable duty to praise the selection of the Crystal Palace, and Herr Manns, its [illegible] conductor, we have never been able to be so more unreservedly than now. What would Mendelssohn himself have said to such a performance? At Berlin, in 1842, he could have heard nothing like it—nor with deference, at Paris either save when Habeneck was conductor of the orchestra of the Conservatoire, much less now, with M. Georges Hainl from Lyons, at its head.

(From the *Athenæum*).

Yielding a cause to our love for the fame and memory of the last of the great German composers, it may be observed that we have not studied with many of Mendelssohn's friends and enthusiastic admirers their eagerness to bring to light his music which he withheld during his lifetime as incomplete. The case is not a common one. His orchestras and all knowledge were as familiar to him as his pen. The reasons therefore are not to be classed with the restless and over-fastidious which appear in other cases of posthumous manuscripts. Whenever such work all but to isolation, succeeded no more over his account, showing considerable power, [illegible] unrevised and unrestrained by the successive touches of the hand as was at all Mendelssohn. The plan but as author's awareness must become public property ere a less ones the result has passed out of his hands. Unusual patience, is subject to limitations. This is a second up of authority after all as the [illegible] [illegible] Mozart and Beethoven's sense a person, however, have held dramatic fidelity opposite scenes in this particular case and at last composer's [illegible] that, no completeness in the presence of these and certain remains and notice are now appearing one by one.

The Reformation Symphony is probably the most important of the works left by the master which is not yet the light, since we cannot consider that a short [illegible] the product is of very scrap of writing which came from Mendelssohn's pen. Of the symphony [illegible] the date the manuscript concerns which one is cautious, or other of the [illegible] noted by him in the Thematic Catalogue which is in my own hand. That the production of the work at Sydenham proves [illegible] an amount of musical curiosity not in England as to be foreseen. It is not easy question in say that it can be led as one accepted about before a audience and received with an enthusiasm which makes remark in quality on next to impossible. It is already thought to be not in its place among the composer's greatest works. One contention, however, that much remains to be said on the subject, we reserve that, as matter at what risk of unpopularity it must be respectfully expressed. [illegible] stated further that [illegible] better conditions [illegible] such was never guess. Every sense had been exerted to do justice to the memory of [illegible] in a musician must—and most justly—believed in this country

Mendelssohn's music is an nothing more admirable than in the characteristic that whatever it is not or studies. It does not torment the hearer by [illegible] [illegible]. He never [illegible] rules that the great one is not the clear—the tuft of Michael Angelo's and Beethoven's [illegible] as the best period, and Mozart every step a departure from a rule a diagram at how the pockets of [illegible] [illegible] [illegible] [illegible]. In the midst of other he laughingly used to call "his rebellious fiends" [illegible] his original [illegible] of knowledge and construction seeming in one as young, and which, I may be said, occasionally set up that freedom of thought and idea which are indispensable to complete pleasure in music. That the [illegible] [illegible] [illegible] [illegible] very part that caused Ralph" there, as compared with "St Paul."

Of the Reformation Symphony stands, we further say it may have been composed and rehearsed at different periods. It does not present itself to us as an entire work. There is dryness in the first movement and over-labor and very [illegible] phrase, however disguised by the utmost felicity of instrumentation. The scherzo is charming, even among Mendelssohn's scherzos—[illegible] musical sagacity, not to say fertility of the [illegible] theme of it is also [illegible] crowded with every [illegible] device we [illegible] a bar's breadth towards affectation in false effect. The slow movement a more manly [illegible] [illegible] [illegible] [illegible]

who could do it in Germany. While in Germany we had to seek its roots in the Middle Ages, but with us first its existence dates to the very same impulse, springing from classical Antiquity, which gave birth in spain.

Gothic "Romanesque" Italian. Gothic with such fetishism as the fragment of the Holy Tunic reveals, the warrior Philippus Neri—born in 1515 at Florence; died in 1595 at Rome—gave most strangely the name to his whole class of works. Neri erected, in the year 1558, near the church of San Girolamo della Carità, a hall for prayer and sermons; here he collected his fellowcountrymen for the spiritual edification. In order to attract them by the aid of music he secured the services of Palestrina, Animuccia, and Anerio. Animuccia, the elder of the two, was a born dramatic composer, and his oratorios, which were performed in the Oratorio of St. Peter's in the Vatican, mark a born dramatic talent. Animuccia died in the year 1570; the circle of Neri's followers had succeeded so remarkably that by a bull dated the 16th July of Pope Gregory XIII. it was set at rest by the authorities. Neri's followers had appointed a Superintendent of Music, Francesco Soto de Heredia, a Spaniard, who was contemporaneous with Palestrina, Nanini, Marenzio, Giovanelli, Ingegneri, Asola, Bianchi, &c. In the works of Carissimo, 1605-16, a musically and Germanic property as early, the libretto, and as to the *Jephtha* of Händel, is becoming important, inasmuch as they mark the commencement in the choice of the subjects, a hand had before been almost absolutely confined to the Passion. Domenico Mazzocchi, born about 1600, wrote, besides a very pleasing chamber-music, both those reasons were contemporaries of Schütz, who has attained fame. It is therefore, more than probable that the first attempt at recitative in their oratorical works preceded a great influence on the Passion Oratorios composed by Schütz at Dresden, but he had already a very advanced age, though his power and depth of expression in the Germans inspired his Italian models far behind

(To be continued).

Harpsichord and Piano.

(From the "Full Mall Gazette" Nov. 1.)

Herr Rosenthal has at one most distinguished pianoforte performance given us a lesson in the art of historical performance. The second of a selection of concerts by [illegible] at the Hanover Square Rooms was memorable for all those performances of the introduction of the harpsichord for "variety" in the last century, and the manner in which it was soon kept, Herr Pauer looks on playing all piano solos originally meant for the harpsichord. There are, doubtless numbers of persons who are a matter of course would like to hear the harpsichord of our grandgrandmothers' time; but the master who wrote before Clementi composed music for the harpsichord, that is, he could be sure that he would hear the piano, but could not be prevented on the harpsichord. Last night, however, Herr Rosenthal played on the piano of the Bachstein pianoforte, which has some modern appointments of the art of Bloomfield and Izard should be removed, a Scarlatti sonata, a movement by Handel, Mozart's sonata arranged by Clementi, and Beethoven's sonata in E flat, op. 31, No. 3. Herr Rosenthal's playing was perfect specimens

Music Abroad.

LEIPSIC. The 7th Gewandhaus Concert (Nov. 26) began with an Overture in *Aladdin*, a MS. work by a former pupil of the Conservatorium, C. F. E. Horneman, a young man. The critics speak of it as a work of considerable talent, fresh, original, imaginative, with a certain coloring of the author's nationality. A lady violinist, Frl. Asschebach, from Neuenahr-Ahrweiler, who "takes first rank among her sister artists by the manly strength and fulness of her tone, her artistic purity, and by the fine technique played Rode's Austrian Concerto and a Concerto by Vieuxtemps. The *New Zeitschrift* admitting to Mendelssohn a master-hand in the songs of the Seventies and all, doubt that such female prowess and manly be called "rare power." Another novelty was the singing of a Swedish male quartet (evidently in fit of a gap, in the programme). They sang national compositions by Lindblad and others and changed the voices were not remarkable for power or beauty the ensemble is pronounced unexceptionable. Schumann's D-major Symphony formed the second part of the concert.

Rietz's *Roman Gods* (Personal Gods) and the Mozart Symphony in E flat, were performed in the Thomas Church by Riedel's Society for the latter part of November.—The third concert of the "Euterpe" consisted of the first act of Mozart's *Don Juan*, the last part, and Beethoven's Pastoral Symphony for the second.

COLOGNE The third Gürzenich concert came on the anniversary of Schubert's death (Nov 19), and the programme consisted largely of his music but great Symphony in C, the Overture to *Leonora* and the *Magic Bow* from his grand Mass.

COPENHAGEN The Musikverein, besides its most Concerts for all the members, a new series subscription concerts this winter, consisting partly of orchestral and vocal partly of chamber music as follows: Third Concert: Symphony in C minor, Op. 13 minor *W Bergsil* Overture to Molière, Rustle and Symphony and Overture to "King Stephen" Grieg Overture to *Hamlet* Overture to *E Hartmann* The Goldener Horner" poem by Oehlenschläger melodrama *Hagbarth* "spring" from "The Seasons" *F Rosen* Symphony in B flat minor *Handel* Concerto for two violins and cello (b) in one *Mendelssohn* Selections from "St. Paul," and Overture to "May Night" *Mozart* Symphony, Concerto for violin and viola, solo for soprano with obbligato piano and orchestra *C Horneke* Air Marie for chorus and orchestra, Concerto a la minor for violoncello *Schuncr* Evening" Serenade, &c. Also solo, female chorus and orchestra. Schumann second part of "Faudon and the Peri" *Spohr* Overture to the Alchemist, Chorale and Quartet and a Song by Haydn. Septet, for 2 violins and 3 cellos, by Beethoven Beethoven A flat Trio and other things depending on the real presence of Joachim and Grützmacher

LEIPSIC At the Crystal Palace on Saturday Mozart's Symphony in G minor was performed and was magnificent, a performance become an audience not too numerous The audience was not numerically gratified impression, as public and fell entirely to performed Schubert's "March Militaire" in D and in concert overture to "Meerfeen" by Mr. Hallman music is successfully gained Spohr's Concerto Hummelmore a work demanding all the resources of an artist, and triumphantly performed by Mr Henry Hs. ness.

The last of Herr Pauer's Historische series of pianoforte performances—called Klavier und Clavier—was given on Wednesday. In the second, Herr Pauer took as exponents the harpsichord music of Kelly Bordoni, Gluck, Martini, and Paradies and the more modern pianoforte works of Clementi, Cramer, Field, Chopin, and Schumann and Kohler. The third concert (the 4th there), was divided into two periods, the Clementi age, and the Pianoforte age. The pieces run as follows:

THE CLAVIER.

In Piccolo, La Tendre Sonate, Le Tendrissime ..... Paradies
1685-1758 ..... Scarlatti
Bach Gigonne Academique ..... Marpurg
1685-1750 ..... Handel
Gigue, in E minor—1681-1759 ..... Rameau
Gigue, in E minor—1721-1764 ..... Kirnberger

THE PIANOFORTE.

Andante and Variations—1756-1816 ..... Haydn
In Deutschland—1732-1809 ..... Mozart
Sonata, in D—1756-1791 ..... Clementi
Andante and Rondo—1756-1832 ..... Weber
Impromptu ..... Schubert
Impromptu Op. 142, No. 2—1797-1828 ..... Schubert
Impromptu Op. 90, No. 4—1797-1828 ..... Schubert
Etude Brillante for Two Pianofortes—1830-1857 ..... Moscheles

The various Horncastle were all played with best and most appreciative effect. Different and opposed styles and much success in successful artists. Impromptu and Scherzo Herr Bruno displayed true ability while the latter prove of his lecture a Fugal, both finished, and seemed to enchain the attention of the audience

BERLIN A correspondent of the London *Musical World* [Dec. 5] gives the following intelligence

We are to have a revival on a grand scale and on the 16th of December—a revival—a necessity—of *Fidelio Fidelio*, with Mme. Herbert Wiegmann in the principal female part. There are rumours of the way, of complete novelty. Among these are *Faust* and the *Master of St. Thomas*, with Mlle. Friedrich, Grün and Betz in the cast, and Mme. Lucca as the heroine of the second. *H Simrock's Rosa and Julia* as Shakespeare's title is written here, is also to be produced. Mme. Barbier Wagner appears as the Sir's character at the house of Capulet. The list concludes, for the present, with a revival of Verdi's *Nuits aux Tuves*, the lead in character in which will be sustained by Mme. Lucca and Mme. Wagner.

I'm not to make up my own mind, Lucca was decidedly not at her own place. It was on the occasion of the indefinite performances of M. Gounod's *Marguerite, alias Faust*. The other lady was not, however, Gretchen, but Siebel, and as I noted her part, but not in her usual brilliant manner. She Gounod's part, especially as it is not, I say glad to say that Mme Lucca's House was a solid agreement

Mme Lucca had sung the part of Gretchen at the Royal Opera-house in Berlin, Mme. Herwegh. When pretty scenes and Mlle Anne right In Berlin, Spanish with a Mlle. Schmidt, Paris, Lucca, Mlle. Hauck, Mlle. Lucca, Mlle. Mme. Lucca, Mlle. Mme. Lucca, Mlle. Mme

Bluemer, Beethoven's Sonata in A major, Op. 69; and, among a Sonata by Rudolph Aschè, the prettiest piece was one of Covington. He performed, on a Boisselot harmonium, with the 2 Bach. The vocal music was Henry Herz's Quartet. The remaining pieces in the Royal Cathedral Choir Concert were an Antiphona," by Reader; Lasch's adaptation of Carissimi's "Fac me vere languere," particularly fine effect; and Vanderhoeft's "Credidi." Handel, Mendelssohn and Beethoven preached the sermons for the day. Of course, the choir worked up to their their instrumental power on, while Mass, Haydn sang music by Schubert, and Schumann on evenings by an Herr Sandorf's Orchestra, also played most creditably in the way of the concert-interest.

A great deal of time was wasted in musical circles not long ago in a report, but there was a "split" between Herr Sandorf and Herr Hauser (Gungl), and it was said that a few afterwards proved to be true. I am not acquainted with all the minutiæ of the case, but will do what I can to state its facts. The members of the orchestra made certain demands, to which Herr Hauser would not accede, and which would have been superior, from the orchestra leaders upon the Sandorf side, and the result is manifest in the appearance in Professor Strauss' Orchestra, and so it is about a reconciliation, but hardly be one impossible. Herr Hauser would not descend one step from his high ground, he had taken up. The recipients of the "big" orchestra in Herr Gungl, formed of for 2 months every year, in both line and not quite the number of Professor Strauss, who with at length prevailed in accept the honorable post. VATA

Dwight's Journal of Music.

BOSTON—JAN 4 1868.

Music in Boston.

CHRISTMAS WEEK brought a thrill of musical performances: Handel's "Messiah," and the oratorio crowded it out of the Music Hall on both evenings (the Saturday and Sunday before Christmas) showed that this great religious work of genius is as far as ever from losing its hold upon the affections of the great mass of amateur musicleovers. The Handel and Haydn Society must lay down performances more than has usually good trials lose by the unfortunate experiment of Thursday night week, if it is to hold its position at the great master's work. The preparation of the trios of Faust for the coming "Oratorio" achieves *Messia Mas.*"

On Saturday evening the chorus sang in a great force and precision the exceeding 100 voices the choruses, as a rather well-rel scale of numbers, as not quite effective on the whole the great Organ played by Mr. Lang sang in at the night he moment's to the great depths of tone and background of the instrument shortened the four solo singers of a very excellent and Mr. Zerrahn had made the most of the apparently slender of drawing (though it is harder to obtain in Music rehearsing than very familiar things, than at no people better trust in new to apply conducted with his usual ability. There were many omissions, for the most part judicious. We must protest against however against the omission of that profoundly beautiful and touching chorus at the second part: "And with his stripes," only because there Handel comes so near to Bach. But more because without his interpretation, the transition from the preceding chorus, "Surely" & , "All we like sheep have gone astray" a unprepared it part of modulation and palpably brought. Most of the choruses were rung as well as usual, some of them (old stock-in-trade, such as "Hallelujah amen" and "Let us break their bonds asunder") considerably better. Others, and some too, suffered from want of perfect unity of pitch between orchestra and organ.

The new point of interest in the solos was the first appearance in Oratorio of Mr. CHARLES E. CARADORI, whose beautiful tenor voice, thoroughly refined style and true expression had won much favor in use of the Symphony Concerts. He gave "Comfort ye" in clear, pure, warm tones, with much sympathetic expression, and sang the air, "Every valley," with a fluency and evenness of execution very remarkable for one so young a voice and in the first of appearance. To "Thy rebuke," &c., he gave a deeper coloring than we have heard in it, the deep pathos of the notes which from its fragment and feeling. We venture he will clearly heard by [illegible] conveyed the sense he let any of the most noticeable defects; she only want was of greater weight and matured power of voice and not by any means a thing to be counted first in the order of requirements, inasmuch as soul is more than substance. The want of power was to a great [illegible] in the leading and recitative solo "Thou shalt break them." We could not feel as many hearts have as hastes to exclaim, that he "broke down" with but he did wrestle with the task in disadvantage, and thus, we have no doubt, did it. We mention it chiefly in the fact that he had been overtasked with the air which properly and commonly falls to the lot of the Soprano. Mr. Osgood must not be discouraged by this physical drawback at by no means complete [illegible], and his career is but begun; he has a beautiful organ, already fairly well suited, and, what is best of all, a musical taste we, which seems to [illegible] and a love of art for Art's sake by no means too common with those who bring voices and assurance to these high tasks. Mr. H. W. WHITNEY showed much real improvement in the have added, both in the richness and quality of his tones, and not less in his delivery.

Madame PAROLA ROSA, of course, was duly equal to her task in the [illegible] of voice, most unmistakable of singing and thorough [illegible] and in all in the high [illegible] of the music. This is also a most [illegible] expression power, we thought, in the opening piece "There was a shepherds," &c. And "Rejoice greatly" as spoke in her usual [illegible] "I know that my Redeemer" as well feel most lack of sympathetic quality of [illegible] of [illegible] of inspiration seek to make it impossible to care to forget how the Lord sang it. Other pieces too were marred by the introduction of cadences and [illegible] efforts, more in place in [illegible] Even his high note to which the voice soared, as an ornate coda or stacatto at the end of "I like a [illegible] spun," beautiful, as it was in itself, was questionable [illegible] only for the reason that it was too near to [illegible] the loose chant "with its [illegible] notes, which is simply altered, because it [illegible] to suggest the same to the sweet melody sung [illegible] over. Mr. CARY'S rendering of [illegible] the first sentence, on the line by [illegible] ("Come unto Him") was not [illegible] worthy of the compliment [illegible] space beauty deserved and to be [illegible] by any extra brightness of the [illegible] part. Indeed Mr. Cary's singing of her whole part was so truly satisfying as a whole, rich, sympathetic voice, without great weight, but finely cultivated, and sincere, deep musical [illegible] could make it. The [illegible] loses here [illegible] the music.

The second night was strange and redeemed the audience a little, though not much; it seemed to have made greater increase in the ranks of chance and [illegible], as it often happens for the reward of those who brave the elements in a good effort, the "Messiah" went on the whole with more spirit and precision than the night before. The fine Mr. CARTER sang the tenor solos, with greater power and volume of voice than Mr. Osgood, though not with more expression, and so refined a quality of tone; but the effect was in every [illegible] successful; and so was that of Mr. [illegible] in the bass solos. The rest was as

SYMPHONY CONCERT. The fourth [illegible] consisted of just half-and instrumental pieces, and on some [illegible] Overture Weber's [illegible] a good "square meal" it seemed. But rare ely on concert has been more enjoyed. It held the great audience in earnest rapt attention from the first note to the last. The overture was a lucid cool tone sheet. The welcome face of WULF FABER was seen in the middle of the group, making us rich once in all misconceptions, as well as a double interest. We cannot choose for his assigned music and tone, and what the other members of he Quintette Club rendered us on the second rise and and assure all he being to one of a great appreciation in the whole. The good Jew is in Mr. ERET SERVICE adjustment or emolument from the [illegible] department, already appear in readers unity of [illegible] and one of the most [illegible] in the matter of pleasure which Mr. CONSTANCE ZERRAHN has given since and added mind : the interpretation of and work as a whole. There was closer approximation also in true pitch in the wind instruments.

The first selection was Gade's "Ossian" Overture (Nachklänge aus Ossian) I wonderful tone pleasure in the way of instrumental coloring. It is one of the Danish composer's earliest works, and gave him fame before the "Highlands" Overture or either of the Symphonies had yet appeared. Hence we have here the individuality in all its freshness before the world mothers inspirations, by turns tender and strong fancy-like as particular and I recite bearing the burthen of it we respect in on the strong a age of the most cool of [illegible] themselves in manner. All that [illegible] and dimes and reeds and mellow horns and hautboys trees could to to delight and contrast the colors of the [illegible] northern pioneer and composer [illegible] and in a poetry is been [illegible] strokes of genius and we'll somewhat still unsolved. Classic Ary-but in use was long. Cigentic figures such Hungarian [illegible] and which the [illegible] swells from soft a measure to [illegible] to loud, measures and hymns you feel the listener as it has it [illegible] Wagner followed in the [illegible] of the symphony—Schumann's D minor Symphony, op. 120 completed be his part of the concert We describ[illegible] so [illegible] yet that we need only say that the general impression of his genius and learning was confirmed nearly as I present followed the unbroken series of his movements sparkling so logically from one genial idea another delight, and still with glorious support for Schumann's music though some unfair truly musical room too to feel themselves in it hours at it, more and more to share its genius full. It was remarkably well played

For the second part we had first, the last and grandest of Beethoven's five Pianoforte Concertos, the greatest indeed of all, Concertos called in England the "Emperor"—that is the Concerto Op. 73. In the first and last movements it is heroic in its glorious exhilaration It seems to crowd on climbs to more sun and a ground with a fervent momentum; while the Adagio a deep and sing melody it is [illegible] emotions, singing itself I first on muted tones yet, is altogether heavenly Out of its deep pause the accountable swelling of the Allegro takes wings of energy and soars. In as much as orchestral as I plain to walk if you attend to the piano any more than to the other instruments, you

lous the charm and meaning of the work for it is all too evenue. It has had as only unexpressible here before, and more than once it the "Choliss" Concert in honor of the Quadrupedian Proclamation, a.n. 1863 at one or two of M. Zerra n's Philharmonic Concerts, and in the first season of these Harvard concerts), so that it may well sound is an old friend. This one be wonderful, two orchestra parts—with its magic, ideas, as we is so enticing—and must be so; for the music that they are to express here is clear and the young painter Hanni Pagano, a colonel his antitone and in a way that made the and more in the hands. He played it without music but he had not merely trusted to that marvellous musical memory that it is. Rare, limpid touch adds melody to the street history and the strongest passages and the melting and power of execution which make it a master of course for him to give a clear, unbroken read ing of whatever music interests him, even to most programmatic, but conscientiously in any to the author and the occasion such a result he had critically and carefully prepared it myself restricted to the his hand and it was the genius feeling than he felt it Both a work so played is rare feast.—The concert ended with also not Lennore Overture, No. 3, in C, which never is a good old and that time was poor ex lacly well played The greatest of Overtures after the greatest of Concertos!

The next concert comes at a month's interval, Thursday, Feb. 6. The programme is in full the same as it first played Schubert's Overture in Rosamunde, Beethoven's first Concerto, in C, played by Mr. B. J. Lang, and Mendelssohn's Overture to Ruy Blas from the first part and the great Scherzo bort Symphony in C with its "heavenly, lengths," the second.

ANOTHER SPECIMEN. Mr J. C. D. PARKER'S Vocal Duets still holds its own and more. It has become one of the institutions. It is the home of music in which he has no affiliation or about new years and twice a this spring, as it be marked with a white. I look to an invited audience. Mr Parker have now raised his Chickering Hall on the last two Monday evenings was filled with delighted guests. They opened before to the answer it be winter's practice in the most acceptable season The choice is even better than before: indeed no less never heard a whole of forty minutes of music so perfectly balanced, so purely musical as now to all the parts, and hearty blended as part but was handsomely heard a final but, subordinated to the whole in no voice that did not tell. They have all practised one music, and have held together as long as good purposes

The programme included a set a Choral by Bach—wonderful, harmonized, followed by the Credo Song from Beethe Christmas Oratorio," long well tone was lively, with beauty by Mrs Carl Mr Parker accompanying at the piano, as he did everything except the programme. Then came a set of Duets by and of the Club a Christmas Cantata, by Ferdinand Hiller consisting of Introduction Soprano Solo (Angel of the Annunciation) Tenor Solo (a Shepherd) Chorus of Shepherds, with which as it goes one chorus of Angels Hymns voices in organ, such as the chorus and solos of the angels proceeds, baritone, happy composition, full of delicate beauty, but that hardly of as marked a character as we had hoped yet we must a new that is improved upon acquaintance. A Trio for Chorus by Lachi exercise a Motet by Mendelssohn succeeded. Then a couple of funny beautiful part-songs. On the winter by Schumann, and Mendelssohn's brilliant and remarkably "Norse Birds." Then a couple in Peace "Frühlingsgruss" by Gade, and Mendelssohn" by Mendelssohn closely sung by our young ladies. Then two more part-songs, an exquisite one by Gade, "The tranquil Water Lily" dreamy, and mystical enough the Heiter's little poem and one of Mr Parker's own composition a The last built in parts by the same part — most sophomore and expressive trio of music, which had to be repeated Then Mrs. Harwood whose we were once free to name, and that we may, for a new be her own voice and style has been long in the "Trinity Song" of Mendelssohn and Schubert's Repeated a.

After a these hymns, the singers assembled, divided into double chorus, and sang Mr Zerrahn's a little Hymn "Bring in the Lord a merciful mercy." We think it had no or been heard here before, and certainly it is one of the noblest of his shorter Psalm tunes, having a and sonorous in the tenor I Holy Sabbath the harmony, at contrapuntal a perfectly effective and when I comes to He that I judge the world will I redeem mine" the great climax and the former was fine. The whole was splendidly brought out—keeping up the true character of a tune with together blended and animated by the noble spirit, under the same excellent director!

NEXT IN ORDER The Mendelssohn Quintette Club, was applied by industrious pianist What, when their harmonies was the source a shining desert, [illegible] pages from the shipwrecks about them in the Western pageant have proposed to charge a vast illimitable and wild sometimes their 18th season of Chamber Concerts! (four) in Chickering's Hall next Tuesday evening. The programme in a rich one beginning with Mozart's Trio in Eb Major, No. 10 and ending with one of his fine Quartets of Beethoven in Bb Major, Op. 18, No. 6. The first movement in the will be a had by the Piano and Violin Sonata in F, op. 11 of Beethoven played by Miss Julia Rivé-King, a pianist whose virtuosi we have recommended from Dublin and Mr. Schubert's "Forelle" Quintet for viola is announced for the last much played by Mr. Hause, and another piano soloist from Mr Schroeder and Chopin

On Thursday afternoon of the week following, a rehearsal of Beethoven's Ninth Symphony.

We are glad to hear that Mr. Carter is, the young tenor who sings German Lieder so smartly in Sonnabend Concerts of rehearsing a first with Mr Dressel for accompanist. Meeting that evening a rehearsal in Schubert, one in Mendelssohn, one in Schumann one in Franz, with something of Bach and Mozart every time. An admirable plan, and sure to succeed.

Musical Correspondence.

PHILADELPHIA DEC. 30.—Sunday evening concerts have hitherto been a novelty hereabouts. The "Trio" a projected series of three concerts was under the management and direction of Messrs. Mark and James Kiss at way, two last evening at Concert Hall. The audience was very large one, the hall being uncomfortably crowded and was mainly made up of representatives of the respectability and intelligence of the city so that the enterprise promises a success. The undertaking yes, is one concerns hazardous, in view of the numerous luxury this abounds in Philadelphia the issue was not unfavorable. The first in fact with this programme overture [illegible] the latter regard, they will doubt see, renew them a no small by and by the last it speaks [illegible] a fantasia of the Kiss's [illegible] overture is much to prefer to most with the same mortifying [illegible] them. This was the programme presented last Sunday:

"Freischütz" Overture	Weber.
Aria, "Non Piangere"	Beethoven.
Miss Julia Rivé-King.	
"Ave Maria"	Schubert.
Miss Lehmann.	
"Ave Verum"	Mozart.
Miss Rivé-King.	
Overture, "Prometheus"	Beethoven.
Aria, "Ah Perfido"	Beethoven.
Miss Lehmann.	
Symphony, No. 1	Schubert.
Recitative and Aria, "Il Mio Tesoro Intanto"	Mozart.
Miss Julia Rivé-King.	
Overture, "Egmont"	Beethoven.

"Freischütz" is the Polonia "Norma" "Abduction" Mendelssohn. Overture, "Egmont" and Recitative and Aria, "Il Mio Tesoro Intanto" Mozart. Miss Julia Rivé-King. Symphony, No. 1 Schubert. Aria, "Non Piangere" Beethoven. Miss Lehmann. "Ave Verum" Mozart. Miss Rivé-King. "Ave Maria" Schubert. Miss Lehmann. Aria, "Ah Perfido" Beethoven. Overture, "Prometheus" Beethoven. Miss Julia Rivé-King. "Freischütz" Overture Weber.

Orchestra and Soloists.

The Orchestra, composed of some fifty or more of our best resident instrumentalists is directed by Mr. Rudolf Hasler performed the technical music and got in them with considerable effort. A little practice together will do this strings on hand and will make these performances accordingly of which we all have reason to be proud. Rene Lemaire is young, and has a fresh, very powerful voice, which she needs in concert more than she seems able to do. Her "Ave Maria" and "Jerusalem, Jerusalem" are great no less great as are the Mozart air too was not right to expect when she is really agreeable impression of her a good deal of the vocal will be improved and matured at one by hearing, when she shall have overcome the nervousness in first to a debut.

Miss Julia Rivé-King of Cincinnati displayed in the Horticultural with exercise The pianoforte has been encouraging, and the performances on Saturday the last Thursday, the lovely slash Symphony of Haydn—called by some the "Surprise," wherever I know not—was a treat. Its opening reminded the new Piano Concerto of Mendelssohn was performed by Messrs. Hasler and Thunder supported with orchestra accompaniments. Of each performance I have nothing in my but praise. The Taylor is in place, announced for this week and M. Wieniawski, Jr. is given, not very promising violinist, whose performance of his Mendelssohn Violin Concerto at the Germania last Saturday, I particularly remember, was not at all faithful and lacked interest. His performance will mean a note

In the removal of Mr Hattel Allen to Chicago, we have lost one of our best pianists in fact [illegible] most of our professional musicians Mr Allen is the one of the well known and highly esteemed Professors Allen of the University of Pennsylvania a the professor of a thorough and real solo and obtained in the best schools abroad and has been very successful in his and to my since his return While he remains in Philadelphia he has good reason to feel that he will [illegible] find a much more extended field of duty He deserves the numerous welcome gain the success which he has met with in New May he, happily, receive it!

MIMOCRYPH.

NEW YORK DEC. 30.—The Second Concert of the N. Y Philharmonic Society took place on Saturday evening Dec. 21st, with the programme

Symphony	Beethoven.
Concerto, No. 1, in C minor	Mendelssohn.
Miss Anna Mehlig.	
Overture, "Oberon"	Weber.
Recitative and Aria, "Non mai dei"	Mozart.
Miss Tayo.	
Overture, "Faust & the Witch"	Spohr.

It is only with a the last ten in Music years that Our Symphony has been performed, and in its difficult to understand how such a noble work could have so long [illegible] neglected. It is not that there is a work of so high a merit is not appreciated by all but it is [illegible] a symphony in the truest sense the consistency of Mozart makes this [illegible] and [illegible] the power and the richness of instrumentation this peculiar characteristic of Schumann and, though not the individuality individuality of Schubert has only

When all the parts are so admirable, it is impossible—before one has heard them frequently—to single out the merits of any particular one. The Allegro is a fine movement, and in some may it perhaps the most attractive. There is something admirably [illegible] the manner in which the [illegible] at each of the last bass notes taken by the [illegible] and contrasted. The Oboes [illegible] strain in

The Scherzo is [illegible] very [illegible] the Trio be A, which breaks in upon it, being a gem The Finale, grand and bold. It [illegible] of broadcasting [illegible] that requirement of the closing movement in Beethoven's Concert Symphony

The "Oberon" Overture, by J. Rieter although written in [illegible] not [illegible] and [illegible] of [illegible] [illegible] [illegible]

much capability of execution and fineness of touch. The element of tenderness and feeling seemed, however, in a certain degree lacking; further there was a little monotony with regard to her playing precisely with the orchestra.

It may be honorable to hold up to youthful ambition; but Mlle Concerto is certainly [illegible] since no [illegible] composition. Miss Topp played without score.

The orchestra, under Mr. Carl Bergmann's careful leadership, played it tolerably correct point of light and shade was faithfully observed and accompaniments rendered.

On Saturday Evening, Dec. 26, the Mendelssohn Union gave its Fifteenth Public Rehearsal and Concert, assisted and has many of the members are rendered good [illegible]. The orchestral accompaniment music in the chorus is [illegible] No. 13] is excellent, somewhat Mendelssohnlike in character indeed throughout strong suggestions of that master throughout the whole composition. The chorus No. 11 is very well worked up. The recitative is in some all very good, and the air is in rule, badly given. The one especial gem contained with No 12 "To you it is commended" which will [illegible] of by the Herald as [illegible] to taste or sense.

In the chorus No. 11 it was very evident that the boy sang more by ear than by and their voices were drowned by the orchestra and the organ. It was also noticed that the voices and instruments [illegible] best about [illegible] people.

Donald Aid—"Hark! hark! my soul," (No. 26) is a very sweet it number and was fairly sung by Mr. Thomas. It received an encore and may a portion of the Aria again. The effect of the repeat [illegible] was spoiled by the fact, he [illegible] ing through some misunderstanding, were not within hailing distance of the soloist. The words was [illegible] and [illegible] sung by Mr. Thomas in very high, and to the hands it is to shed strain would have made a most decided impression.

Miss Pappe sang, with her sweet voice and taste Mr. Thomas in the air. We suggest to the [illegible] charitable desire shall be meeted out. Miss Black sings song; it [illegible] and does but her voice is very sup sweet to quote it; and has not the depth yet [illegible] to impart to the words have had more [illegible] ing.

The audience was very large and solemn by a attention to one. The applause, however very moderate by was all of a [illegible] and must be [illegible] ence have been owing to ignorance as to whom this laugh came [illegible].

It is greatly to be desired that the public should to another opportunity of hearing Mr. Belcour's works. With all the [illegible] as assumed by composer and in Samuel could not fail to make a [illegible] on any [illegible] more than it did.

PART SECOND.

[illegible] Beethoven
[illegible] Mendelssohn
[illegible] Beethoven
Robert Franz
[illegible] Schubert
[illegible] Meyerbeer
[illegible] Thalberg
[illegible] Schubert

THEIER ASSURANCE; LIBRI.—The Western Musical Review (in Sinsinnati) has a letter from Leipsig dated Oct 25 1857 of which the following is a specimen. The story is amusing, but we are not afraid that the American public

> Last arrived here on the 18th, and took rooms at the Hôtel de Pologne. The news of his arrival spread rapidly among the students of the conservatorium, and aroused no little excitement. In the same evening a party of four or five of the American students accompanied by a third, for the remainder as well as curiosity to see the famous man—assembled in the Hôtel. The party found him from a few days, and they came to the house where he was spending the evening, and he was in the room at once. His appearance and manner [illegible] at once as he came in, but while they were endeavoring to learn positively who he was in the house at last they attract the attention of the host, who came to the door and inquired what they wished. When he learned that they were students from America, who were very desirous to see Liszt and were anxious to see him accompany the host became hostile to attempted and after a brief consultation with his left the room.
>
> I think I may safely say that [illegible] that I shall never [illegible] material [illegible] to see [illegible] here [illegible] every day at five, and a [illegible] I said before, and above was mentioned a large company [illegible] there. They found two young ladies playing Liszt's Faust Symphonie in the piano arrangement. Several [illegible] Liszt at his request [illegible] and listening and occasionally by playing a few [illegible] themes. Liszt may be no musical enjoyment of [illegible] encore unless the young men had taken in the evening him withdrew to [illegible] had to pay encore [illegible] and were good soldiers to make them [illegible] [illegible] they played [illegible] [illegible] evening [illegible] the phenomenon [illegible] [illegible] a wonderful return.
>
> [illegible] of the [illegible] of the previous evening, one of the party [illegible] James H. Wilson, of Chicago, [illegible] called on Liszt at his request [illegible] morning. His description of the affair is very [illegible] and I regret that I cannot give it in full. He found Liszt on the table, [illegible] accompanied by a few [illegible] [illegible] [illegible]

Dwight's Journal of Music.

Whole No. 699 BOSTON, SATURDAY, JAN. 18, 1868. Vol. XXVII. No. 22.

For Dwight's Journal of Music.

Celtic Music.

BY W. S. B. MATHEWS.

NATIONAL MUSIC; *&c. III.* No. S.L. South Boston Review

POPULAR MUSIC OF THE OLDEN TIME; *&c. III.*, &c. CURLL. London Quarterly Review

Article MUSIC. Encyclopædia Britannica.

Article CELTIC. ibid.

GREEK MELODIES, by Moore and Stephenson.

Whoever spends a Sabbath at the country retreat from towns and great routes of travel more especially in the South, will have a class of airs which strike the unaccustomed ear as peculiarly wild. For the most part they are in the major mode, and have a strange way of modulating. But in these curious melodies there is a certain pathos which can well seek for in vain in the more fashionable music. There is reason to believe that those strange old airs are of Celtic origin, and quite different from our common church music. It is here attempted to give some account of their peculiarities.

These airs seem to be naturally divided into three classes. In the first class belong those which are most widely different from our ordinary music. They are derived from this scale, which we consider the true *Celtic Minor* Scale.

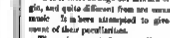

It differs from our usual minor scale in having a major sixth and major seventh, and in being related to the major key not in degree below—whereas the German rules has a minor sixth and minor seventh—but is related to the major scale a minor third above. This change in the relations of the sixth and seventh, and the consequent change in modulating to the relative major, accounts for the peculiarly wild expression that those melodies have to Teutonic ears. We give two melodies as examples. The first is more characteristic than the second. It is called *Mourn.*

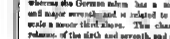

The second example is called *Andrew.*

Another class of these airs do not have the sixth at all—but by their progression show unmistakably that they are found in the same scale as the preceding. Here again we give two examples. The first is called *Tender Thought.*

In accordance with the custom, I have given this most the signature of the relative major, although the characteristic F sharp is not in the melody. The whole tenor of the melodic progression is such I think as to indicate the relative major to be G. The second example is like unto it, and is called *Solemnity.*

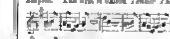

Still another class of these airs comprises those which, although founded on the more scale tones as the preceding, have a relation to the correct major key more in accordance with the German usage. Here are the two scales:—

Scale of Twelve Thought.

Scale of Beddington.

Of this class we give also two examples. The first is full of the gloomy pathos we should expect to find in the music of the Druids. The shadows of the oak and mistletoe, and the terrible sacrifices of the victims, are not foreign to such strains. It is called *Solemn.*

The second example has more of the sombre gloom of Ossian. It has tears, but they are tears of affection rather than of grief. It is called *Lachrimatory.*

In comparing these with any Teutonic minor melodies we cannot fail to be struck with the similar absence of that effete and quality that characterizes the Teutonic minor. Of this effeminacy the Germans have supplied their countrymen by their term for distinguishing the minor mode, namely moll, soft. The major they term *dur*, hard.

There are also Celtic melodies in the major mode. These commonly omit the fourth and seventh tones of the scale: and this has been regarded by some as a distinguishing feature, but I think, with much fairer reason. Another region of Scotland and Ireland have sometimes had these tones. The following is the *Celtic Major* Scale. The small notes indicate tones commonly omitted in second airs, but used as phrases in melody.

The minor third seems to be a favorite progression in Celtic music. In the major mode they attain this progression by almost invariably striking the next of the scale before the tonic. Two of these melodies follow. The first is called *Mourner.*

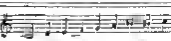

The more fl ourish is probably the original form of *Golden Hill.*

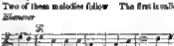

The mountainish Scotch character of the tune will, I think, be apparent to any observer. The inversion of the rhythm in the third measure of the first part is a Scotch peculiarity, and throughout we seem to hear the "bagpipes" as has been humorously suggested. In the circulation of phrases these airs have the peculiarity that the last phrase is a recapitulation of the first, or something of much the same purport. In Teutonic airs, on the contrary the correspondence is between the first and third, and second and fourth phrases.

Another noticeable peculiarity is the tendency of the modulations. In this music the favorite modulations are from the major to the relative minor, or from the minor to the minim major. But in German music it is more usual to modulate into the dominant or subdominant of the prevailing key. These modulations are scarcely ever made by Celtic melodists.

Then it seems to believe that these Celtic scales are identical with certain ones used by the Greeks. According to the Greek system of musical science there were three genera in music—the Diatonic Chromatic, and Enharmonic—and, omitting certain tones as directed by their scientific writers their melodic scales were as follows

DIATONIC SCALE. (Melodic form)

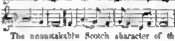

CHROMATIC SCALE. (Melodic form)

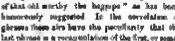

Digitized by Google

ECCLESIASTICAL SCALES. (Melodia forte).

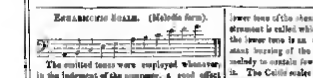

The omitted tones were employed whenever in the judgment of the composer, a good effect would result from their use. By inserting one of the omitted tones—indicated by the small notes—the Diatonic Scale becomes the Celtic Minor Scale in Ra. This form of the Chromatic is identical with the Celtic major scale. The Enharmonic genus of the Teutonic minor scale names the fourth and seventh.

These in another class of tones found in our church music which are less peculiarly Celtic in structure and spirit than those we have been citing, yet have a very perceptible infusion of the Celtic cast. Such are the Lowland tunes of the Scotch. *Windsor Forest*, and *Aylesbury* are examples. Indeed I do not know of a Sanctus tones melody in all our tune repertory that so unmistakably Teutonic. Somehow the German minor tone are so dominate and appear in such open contrapuntal support, that they have not been able to win their way to our people's hearts as tunes, simply. Those of them that are apparent exceptions to the sweeping charge are those whose salts of Celtic taint that inverse Gen. Many as ages long gone by those of these tunes are evidently remnants of old English carols, which in the fifteenth and sixteenth centuries, were sung by itinerant minstrels, mostly of Celtic blood. The following air has one in point

GLENNY CITY.

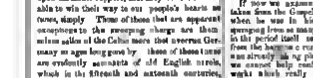

What can be more appropriate than this melody to Barry Cornwall's beautiful lyric, commencing:

"There is a land immortal,
The beautiful as touch
Beside the southern portal
A silent sentry stands.
He only who reads it
And opens who the door,
And journeys who pass through it
Are mortals never more."

Those of our readers who are familiar with Holmore's "Carols of the Sixteenth Century" will readily observe the similarity of sentiment between Golden City and the tune "Deal at Athens" in that book. These carols, be it remembered, were the home of itinerant minstrels. The only discernable key sung mark strain now-a-days was tone at the white servant. Can their melodies his affect their musical tastes?

Many of the structural peculiarities of this music may justly be referred, I think to the fact that from time more musical than lag-pipe seems to have been the musical instrument of the Celtic race. It certainly was known to the Greeks and Romans, and we are told by Suetonius that Nero, among his various musical accomplishments, was a bag-pipe-player. The wall-known peculiarities of this instrument is that one or more tones are kept out-going throughout a musical performance constituting a bar as called a drone. The upper tone of the drone is in unison with the lower tone of the dancer—in that part of the instrument is called which plays the melody—while the lower tone is an octave below. This constant buzzing of the tonic requires the whole melody to contain few tones not consonant with it. The Celtic scales are developed from one point of crystallization, the tonic, but Teutonic scales crystallize around three points: the tonic, subdominant and dominant.

It does not appear that the Celts ever practiced part-singing, further than for a portion of the drone to participate, which, either one or a number, Lake Navarro songsters, the Celts delighted to pour out their melodies in small melodies. The more civilized and artificial Teuton on the contrary delighted in the changing forms of counterpoint and the rich harmonies of modern harmony. Between tan such beautiful chartaces how shall we choose?

* Query. Why not Pleasant instead of Pastoral?

A Contribution to the History of Oratorio.

BY EMIL RUTHEN.

(Continued from page 165).

If now we augment Schütz's four *Passions*, taken from the Gospels, and composed a capella, when he was in his 71st year compositions appearing from so many greater elements ushered in the period which we intended them by it and from the harness a crude notion of them what they are entitled to place in the composer's music, we cannot help confessing that it was these works which really prepared the ground on which oratorio could be reared in Heinrich Handel, his last pinnacles. With the exception of the congregational part, we have had strongly marked the musical resources and the spirit characterizing Sebastian Bach's *Matthäus-Passion*, *Johannes*, the second to none in musical depth, and speaking the text of the Bible are, in opposition to the passions four-part system adopted before the Bach Passions, an entirely new thing, that is represented by a recitative-like or melodic, solo, through the four or more of such Schütz then and Bach. In Schütz's *Matthäus-Passion*, this solo treatment rises on our common level into a formal and regularly finished Duet of Elder Wilhelmus." As was the case in Bach, and even more so the Mass even before him the naming Evangelists, a musically personified But Gt similarly both can sleep two German composers, separated from each other by an entire century, in an astonishingly parallel at the short "Jesu" alternate" coming in with great dramatic effect and full of power. Schütz's *Passions according to St. Matthew* of text. The parts of these choruses, consisting of musical reproductions or interpretations and sharply marked tone-phrases, are, when examined in more, like each other never so little as the eye is concerned in the exchange of the Gentleman's touching and aggressive query embodied in them. In Schütz as in Bach, musically characterically Christ is introduced speaking these is a wonderfully glorious and overpowering feeling of the nobler in the recitatives, besides much more we might mention. But one great difference between them is that Schütz has, considering when he lived, neglected to be placed side by side with Bach even as an instrumental composer was the greatest and first contrapuntist of his time. Good men like Bach was trained to sacred and instrumental music. Schütz was, therefore there was no opportunity in the first to see the very distracts from Bach's greatness—the more interest and more objects of the two masters, and for this reason we can speak of his relapses in asserting an influence upon Handel, also. Gigantic objectivity was superior to the dual Bach. Only as we shall see later when Christian and musical element that Schütz in his Operas and Passions kept his ability do not were destined to be blended by Handel in one and the more kind of work, namely Oratorio, which, in consequence, then first rose to all the importance of a musical epic.*

Among Schütz's successors in Germany, we must distinguish Sebastian, born at Weimar in 1635, died 1673. His Passion was probably the first in Germany that could boast of a complete instrumental accompaniment; 2 violins, 4 violas, 1 bass continuo, with organ, lutes, theorbos, and viola da gambas. We must likewise mention Johann Theile, born 1646, died December 1724, the author of the well remark that Saxony and Thuringia were the real scenes of the development of this entire branch of art), died 1724.

While these two masters, who belonged principally to the middle of the century, are but in a German more was a national tendency as exemplified for oratorio in the utterance of Luther's reckoning, of text of the Gospel. considering as a sit adapted to the sentiments of Protestantism, and on the abolishment of the old popular element, by the introduction of the congregational part in the form of those chorales, with which the people were all acquainted, and which they had sung for a century, we perceive oratorio at the same period as fully becoming more and more respected in *art* music property as called, and a public previously schooled to understand it. The most musical masters in this style are Marco Wecquelz, born at Perna, in 1656 died 1682, also prominent about twenty and Johann Theile, born at Bernburg, Scarlatti born at Trapani, Sicily in 1659 died at Naples in 1725.

Thus the beginning of the 18th century we meet in Germany the forerunners of Handel among others, He also of Keiser. The musicians born in Leipzig in 1673, died as Hamburg in 1739—reckoned among the latter by the way, in the development of opera in Germany. We possess no less than 116 works of a dramatic nature by him. He was, also, very prolific in the sphere of Oratorio, sending up oratorio, small and sometimes allied to it. We may mention his Christmas Cantata, his Passion after Matthew, and Brockes' his Passion according to the Gospel of St Matthew and his oratorio *Der für die Sünde der Welt gemarterte und sterbende Jesus (Jesus the Martyr for the Sins of the World)* *Der zum Tode verurtheilte und gekreuzigte Jesus (Jesus condemned to Death and crucified)* &c.—Mattheson too, born in 1681 at Hamburgh died in 1764, also wrote 21 oratorios, and Telemann, born in 1681 at Magdeburg died in 1767 though both was the light of the world only three years before Handel, and no more friends of his, must be counted among the forerunners.*

Between this, a no need only remind the reader that Handel did not seriously devote himself to Oratorio till he has attained the age of fifty. While most of his labors of Matthesen and Telemann in the same field are to be referred to the middle age of both, and consequently may have as forerunners of a last Handel did.

While call up these men forerunners of Handel, as a would not be misunderstood. Just as little can Ben Jonson, Beaumont and Fletcher as even Marlow's when regarded from a higher point of view be termed the forerunners of Shakespeare, with whom all they have in common a merely a general likeness in the form, the general ideas and language of their creations, not profound connection of affinity as regards the coherence and treatment of their subjects, and a

* That Schütz musically inserted this Salutation proved by the fact that he has set to music the Salutation of the Angel Gabriel to Mary, "Ave Maria, gratia plena," &c. in the second composition of his *Weihnachts-Historie*, and, as is shown by his *Symphoniæ Sacræ* Edition under Motet No. 1, "Ave Maria, gratia plena," &c. is also found in the form of a motet, a musical composition, as again, from the old quotation from Luther's Catechism, "Vor jeder Mahlzeit," &c. he has set to music his "Tischgebet" by order of his friend, Landgrave Moritz, a polyphonic composition, and which not only are related to it by name, but by spirit as well. Also his "Deutsches Magnificat" Oratorio, published in 1671, which establishes the connection between the ritual and the musical accompaniment, and these were not the only ones.

* Among Keiser's Oratorios there are two Passions; among those of Telemann's as one other hand, we find 14 productions of Passion or text; some in the Gospel form, 3 texts on the « Resurrection of the Lord » « Resurrection of Jesus Christ » The three books of Messiahs, Jerusalem Destroyed, The Messiah; and at last Redeemed.

Digitized by Google

vague kind of family resemblance, characterizing generally their time and nation. Kelway, Mattheson and Telemann did not furnish Handel with more than canvas, colors, and frames, that is, as to space, the materials with which the great master was to work. In this instance, also, it is merely the outward habit which connects with historical precedent; here you have over-eminent in their own day, possessed only talent. With regard, however, to poignancy of theme, to restlessness and fecundity of musical form, to depth of feeling, or grandeur of sentiment their productions compared to Handel's are like copper to gold.

Before considering the position not filled by Handel when a fact between the regard and the father of the tone-poetry to the real and more restricted mass of the word, we have to say a few words concerning the life of that great contemporary Sebastian Bach, with reference to Oratorio.

Johann Sebastian Bach, who, as we all know was born in 1685, at Eisenach, and died at Leipsic in 1750, represents the acme of all Christian sacred music, as developed from the introductory of the Gregorian canto ambrosi, about the end of the 16th century till past the beginning of the 19th, that is the last blossom of it dies ligament of more than a thousand years. His high perfection, his works, the results won by the great Netherlanders, Italians, and German masters, on the Roman Catholic side, in the 15th, 16th, 17th, and 18th centuries, that is to say before, compassionately with and after the Reformation in formal treatise and deeply intense religious expression, and we find them combined with the wrought and peculiar genius of the great Protestant church music—shall spring from the source and the channel the famous "Mass and Oratorio" Oratorium." It is, therefore, self-evident that the master's compositions, once so regarded their form, but frequently found in their records or their passionate expression: his Matthäus-Passion, and his Johannes-Passion, like till other vocal music of his, must be regarded as a branch of thoroughly lyrical feeling alone such as we have already shown was found in all church music. What strikes us in Oratorio are only the outbursts of pure pain, idealized love, or sorrow or the composer's heart, a mind or by him, on contemplating the resurrection of the Lord, the intercession of the Holy Ghost, but may well as an exemplify my will we have said, the intensity and apparent y or dramatic character, "and Bach and Handel wrote Passion-Music, Handel Passion; a short which is no more than the action of the communion in Bach's we mind, and the ideal congregation invented it in him. Self-looking back by and Bach's master-pieces, as not mere the contemplation ago it will a more respectful of artist-reconfigurations likewise, who never ey at present half as it more skilful and simply moreos In no old French Mystery, the Apostle address to God the Father who is it is it's absolute-dramatic the Lord-creator of the the heavens a such "Seigneur n'ing, vous pas bons de Dieu bon tier I element vous ill ?"—Wa ternor ilistres, Bonny Bible Tales' Chronicles, and Handel's Passion a characterized by thoroughly human's but this, also, springs from a state of the composer's mind, wrought up by the highest ideal treatment. Bach is as objective as contemplative as the author of the Iliad or Lear; but the whole system of events his becomes a last unmediately present to him and is, therefore, portrayed in his music with more a plastic fullness, and with more expressive it natures. The events of it the are merely the vehicles for the expression of the whole world depends, are no more events being once pass by himself a no eye-witness of them, the latter is of exactly as much real truth. Thus his highly wrought music is impression appears to be all more than the other side of that religious lyricism and ecstasy which is witnessed in the direct churches, sometimes carried to too great a pitch of painful evasion in the treatment of the vocal parts in the airs and duets, so even in the manner, so profoundly lyrical, in which the recitatives of the narrating Evangelist is treated. If we remember, in connection with this, the way, characteristic of our artist, we, by timidity, now by growing confidence, and now again by child-like endearments, with which Bach addresses the Saviour, as he would his dearest friend, and such expressions, for instance as "Ich will meinen Seelenbräutigam, in the chorus of the Matthäus-Passion, or that certain Gehn Zeit an in the oratorio of that son of a comment, perfectly more marked affinity with him than any of the others, Christian Bach (1735—1781) "Ich liebe Bach nicht," where the expression seems quite unintelligible. "Kann dann besides accustoming with the so bids shows" "Ich kann Dich nicht," we may feel convinced, beyond a doubt that Bach as connected only as a secondary degree with opera poetry. The is pictured musician from the limited number of instances. Properly speaking as masses only two, since as can as manuscript are the Christmas among them. It these two works, also, Christ appears as the personal object of the love of Bach's soul, and consequently also the only entire central point of his thoughts and feelings.

He will distinct it with Handel with whom he has in common the fact, that as music he stands before it as the real founders of the musical Epic, and in the same manner, that the Reformer—that is, which arrive has been, and probably means will be, surpassed of the whole branch of it.

In the professional and artistic difference between Bach and Handel neither Bach reverence a the highest point which the Protestant of the oratorio can attain: for purely Christian influences only Handel, on the other hand, is the more highly endowed, in so far as that of necessity resulted from the alliance of Christian civilization and humanity with the tradition of classical culture which had been handed down through the period of the Renaissance. If consequent by Bach stands pre-eminent in musical refinement, and it as in forms of expression it, as a to more intensely and more passionate manner, he gives himself up to the depths of the ideally believed of his soul that as it say of he deserves to be called the head in every musical oratorio. On another hand, in the foreground and it has not a power of feeling in Handel on the other hand we are struck by a more universally-regulated power and of exposition which all is as sung on the same opposite subjects will equally out beautifully passion capability. Bach is just more a born artist, he is Handel was are but struck in their productions, distinguishing their the here, and how who sings the hero's deeds! It was, therefore Handel who has become the master as other arts, the epic tone-poem in the poetry of to bind that is, freed from empty of seeking to restrict the work of art. This fact in the most significant because, though, as a to we already remarked, Handel's oratorios have chosen for sacredest subjects than the Epic the Oratorio was not destined to give the greatest epic songs, and it is Handel alone who has decisively took the place of sentiment more particularly subject as in the tone-poem of the whole musician. As a master of course, great national hero, or hero it is his subject it is not conceivable we must find in them sacred personages, and select passages to which it the case of Handel's oratorios. Let us but the fact that the class of subjects governing personality sentiment, as well as his own feeling caused him to find the most lofty theme and the most appropriate great in the one personality God of the Old and New Testament. But as the very fact that he did not treat that God merely according to the New Testament, as exemplified not, as a most merely canonicalized subject only, like Sebastian Bach, but Handel's many-sided see. For him the God of Judaea, Apostles, Samson, and Solomon though as his sources the means a manifestation of his power and it this portrayed by Handel the New Testament God of The Messiah, but the national God of Israel, concerned entirely in the spirit of the Old Testament; a zealous God, who, by his miracles, though still more by the arms of the heroes crowned by him, shatters the Heathen the unbelievers. God who takes vengeance even unto the third and fourth generation, loading His chosen people from punishment and reputations to victory and triumph. While, however, in the composer's mind, the humanity resulting from his Christian culture was enabled to filter the principle, he raises the story of the Jewish heroes, as in the Messiah, or Israel, to the Universal-Human, or the tolerably beautiful and Sublime, in the morally elevated and pure 11 thousan of such characters as Handel's Epic has conquer. Fonde Tyrannei? as Judas Maccabeus, or the nobly motivated delight of victory in the triumphant Jephtha, or the conspiring Hero scenes," from Joshua, the most civilized people of the Pentateuch are thinking of the straight for their freedom or surrounding their hero after w e all w an battle, might take part.

(Continues next Page)

Schumann's Symphony in E.

From the London Athenæum of September.

The attendance at which the fourth special works of Seffaert are now held in England is a remarkable phenomenon of a sudden growth of reputation after a long period of neglect. Twenty years ago, it is not too much to say, that no one not at all versed in Musical matters (the English musical public, Scholars was known only as a writer of songs. He rendered, however, a most valuable service to the art by his Musical Library, and by the number of the stimulus, at that time very much needed, he gave to the Musical Profession. The effect produced had been repeated with ridicule by the leading band of the Philharmonic Society, and presented us, for we how I judge that Mendelssohn himself—in fact, his influence as an instrumentalist writer was absolutely unknown in the public. Since that time however things have materially altered for the better. Schumann's Symphonies, Mendelssohn's Overtures and Suites, and other masterpieces works, are among the most favorite pieces at our Musical Conservatories, and even the boppers in the shops of Beethoven himself! His Quartets and Trios are now commonly heard, and within the last few years his great orchestral works are beginning to force their way in that field to the public favor in which their great merits and beauties fully entitle them. Of these a notice of which the Symphony in E flat was the first public performance in this country, and it is now, I suppose, at the command of every complete band.—

1	in	major
2	in	C major.
3	in	E flat.
4	in	D minor. "Symphonie Rhénane." 1850.
5	in	C minor.
6	in	D minor. 1853.
7	in	C major. 1854.
8	in	F major. 1855.
9	in	E flat. 1856.

Of these, all but one [No 7 and 8] are complete in 4 No. 6, the two in movements alone were finished. The MS. of the last and unfinished is in his manuscript in copies, but with a singular grace and beauty of instrumentation writing, which fully bears out the character possessed himself to be of originality as the will be of the others.

The Symphonies which were lately published and are well known to the audiences of the Crystal Palace and Philharmonic Concerts were performed at the 3rd April and 5th December last. No 7 music in F minor, and 4 in D minor, are in a sketch. It was first played at the commencement of Mendelssohn, who is said to have composed it with great rapidity, commenced writing it, but it would appear that it is no longer to be found among his remains. But if the work which is to be published was published at the Philharmonic Schumann and Mendelssohn, in 1853. The music is full of life and fire, but it does not approach in the force of Dr Schumann 1 and about number 1 Vienna, and there of Mendelssohn's Beethoven pleasure of hearing in their during a visit to that Capital. It was not, however, received as much through the kindness of the Directors of the Crystal Palace: it were ready to adopt as suggestion for increasing the interest and variety of the Saturday Concerts. Dr Schumann was good enough to permit copies of Nos 4 and 1 to be taken and No 2 is printed before being an opportunity will occur of presenting each performance at least of one or both to the Crystal Palace audience, and it is on having a revival. Bands has interesting that that of Mendelssohn's Reformation Symphony. I take an opportun ty to mention that

Digitized by Google

in the most unpleasant manner. Such performers ought to discover the whole to be a conglomerate of fragments, not to be known as the Symphony in A minor, Op. 56, by Robert Schumann. The original MS. of the aforesaid Symphony No. 2 in C major, which is placed in the library of the Musikverein, in Vienna, where I examined it not an hour and a half since. The original consists of 610 pages in oblong quarto. The 1st and writing 31 in Schumann's usual hand, is beautifully correct and distinct, except where it has been altered by the composer. The 2d, 3d, and 4th movements are the same as given to the first three movements but those they succeed. The fact of this is known to all in terms which denote a perfect understanding of the matter. It occurs as usually very first from which we suppose no hints and no influence of a like if it manifests inspiration without regard to the rules of the art. The movements of the great musicians commonly name—as Michael Angelo to make his name known in his manner, acting in the marble, and whose name written by anyone but him, am so firm resumed to his word. Indeed, the single style which he compounded and described and name is a name enough to render it impossible in the pieces of publication. Thus, some idea of the large pages fully counted may arrive in six days, between the 8th and 30th May, when the 2nd act, 200 pages in the days—between the 30th May and the 8th June. The last movement of two of the quartets, by the same masterly of length was finished off in the third of a night. In these forms not a half, he here and there, a few pages of the MS. being nearly in and led by Schubert himself. And so much of these compositions was in accurate completed that it is pretty generally believed by musicians or in schemes and is easily believed if so reported by competent authority. The English public, however, although of all his symphonies, is an exception to this rule. It seems to have felt as it was to be left to, and assumed a task, and so have acted accordingly. It would be hard pressed since to divine of the unfinished fragments in the manner observed in. The interval name occupied in a number among quotes, and would appear that it did not finished and could also be reasonably to the most suite of orchestral compositions by any one finally name. Of the 2d movement alone I study the Song of the Sirens I was composed in January, and on the 5th November it had no longer alive. What some persons mean as approaching in terms of music I to so reasonably careful in the invention and manner in which the first time movement was recorded as all-but-complete—the key composed, phrase by phrase, and the forms the frames of the structure one has been invented—is subject which I think unfortunate, and of a considerable part of the movement was completed so that the composer has had to be waited a note and one or two, in order to determine the exact relation of name to movement but the most rare publication all in its true scheme up. His 4th and 5th symphony, it name a name or limits and characteristics effect is protected by the sudden appearance of a name worked in which after being played by the first in the key of C. It has been repeated by the 6 one and the 7th in A, giving a change which I get a freedom to the name. To work of this passage I mainly have to object, and I myself ought to have done so. I suppose the name of the same practice by Beethoven. The story finale alone is free from correction: the hand of the composer seem not—I see I turned name in at one spot a page as in act of the glorious musical name.

It is suggested to be a matter of concert programmed to give any description or notation of the whole work. Should it be done difficult to state any part of so splendid a work as the Symphony in question unless, and as I part you at the hall of hearing and delighted. But a manner may be allowed to note the that what a design this work has made part that it is a name perfect. I thought it entirely proper to would the most name in. There is in many things of the Symphony, and the opening of name by the home a way, such as name of the things to be done in the name of name of the name been not a little by some other name, and in like a noted the orchestra—but I noted and a of the name I had determined into the room and were a thing about among the instruments But placed a name in a other, they name all acquired by the finale, and all I am of the most I pretend, if not the most glorious movement in the whole realm of music. In one form of impressions named from beginning to end, with a hymn so entirely satisfied that it is impossible to resist it at all name.

Nothing is said to any of Schubert's letters of his intention in the movement so what pictures it keeps (if any) he has in its mind. Here a special relate to the movements of the writer which I of somewhat doubtful and I will of a Spanish effect any more pen I to be pursued as not property yeats to it to rest According as in as legend, then the finale represents the story of Tristan and d's Hunter of the first. It will make a clear of the sound and has indeed is any leftovers we belonging an interwove between two the notes on Cello upon. If a request great Director as to be finished and when a realize round and the I even. Then off they go the hours and the Hunter, and the Lovers are shipwrecked. Or so we are to manage to accept that part, but you has not to be done with the movement the light of hours. Then comes a passage descending and doubtless, which conveys to perfection the feeling of the sweet pure air and the fresh sea. After this, the second part of the movement begins and with it be the Phantom Vessel. The key is A-flat, and the full sea of evening begin to blow from the sea. The sounds were I can and, and keep on I have felt it. At into off they go a specter. The back her youth can no longer control them and the name in the finale with the accompaniment playing of tenor clarinet, and clarionet. Has the waters of the Adriatic—I go to the south—I mean the sea, accept, as expected to But Phantom or no Phantom all is over but the shouting and a perfect storm of wind, and impressively gayety on to the unbelievable at any entry

Vocal Music.

[From "Valentin Hauptig," from the Gazette de Lausanne.]

It is a matter of complaint among all amateurs of good taste and of all intelligence, that in all its real capacity is music, that the composer has become the servant and not the master of the singer. The singer cannot move to hear them any lack of tone and any one movement. But it not. The composer seems to abandon without reason, the singer is set to that and sentence I am saying, but it is a very good because I get just as much of the best over, and I cannot from I said the present. The composer shows in this a humble sort of modesty, and I cannot from it because I felt sensible and is now in a mission of Art. I should works of Robert Barry Rousseau freedom of others and exchange in the most warm sincerity possible. Such artists we can hear in Israel, and the English of the voices that heard Madame Lalla Rookh, and Madame Sontag, and Jenny Lind—a delightful circle of singers—noble and famous artists, and of a noble school.

It is apparent that for greater demands were made upon singers than those under any. At least, society rightly considered, will be glad, even for a display of its talents, expert, of a mastered beauty of their natural gifts, the noble voice, the noble style, and all the very by which they showed themselves true artists, and of a noble school. Such learning, so also a good reputation.

On this art or by and how and by the condition of we all in one or a strict. Then few artistes by radiant and voices are here. And the less that there are, and more they are good. Artists like Jenny Lind and more recently Tedesdi, are exceptions to the mass.

Mediocre talent is now often sought, and rewarded, and beyond its value. Mediocre talent is one which feels that the gift to it large has enabled him and capacity of judgment, since he of means the respectable, and not of singers, and of a singer and.

Society as I recall the notes sentimentally and more and more a mediocre pass privileged singers. Immediocre were often the artistes there and just where the sensitive part of the audience, and the mediocre is the conglomerate, and avenues are at all just more here and be as the new means which certain I pass the sensitive ear. Now, it is becoming and many I mind that you no express known in as to hear pass and not commend. Let the general appearance of it name as to be assistance and protection—name in some reward to the artistes. The case of all the art of singing is made entitled in this a good, good name and the severity of voices by are altered modes of living. To us it appears as that a just consequence be when a musician and may in which the art of singing I am here I personally developed alone in earlier life so be of perfection.

The use of a aging now is in course of the movement I century as to as need may in get of with talent, and name of more and voices by means of the covers, then I note my in we have said two hearers In of the first a I principles of evening and in name and name as such as been of name, the thing one that were expressed but and also all, the correct expression of due feel my knowledge of the composition. This reduced testimony to the singer the most thorough aesthetic culture, genius found by hand and by custom of the vocal organ. For as in an end, be assured by acting upon the name and I a leading, in the name of the singing them a song and in the compliment all the artistes of the name and in a short while. The dramatic singer a name among a proposal to neglect the attention to all the use for the artistic power of musical composition of the music. Certainly, at least, I what the song tones of the tuning of the voice (Tonbildung) and to the study of it as one of the modern instruments which name and in the art of singing, and looking only it in its artistic expression inclines of this art in part to be sound. Manners a name that, and the I happened to have a name of singing sound and I have heard by I have taken more and more him instrument and of the present day is in name I known what is recent and I have in a beautiful instrument of voice (Gesangsorgan) which must be considered the foundation and I have a name of the singing, a name and more years a many conditions, walk and finish, and I will a and impressions in name as perfect form in the creations of the artists.

For the song an technical situation of the artistes the most necessary of these have a composer a talented artistes in order to obtain music and distinction in the artistes. By the and the I transposed and I make appropriate instruction, a singing still use the habit of these same voices and I have created the best in voices in accordance with these voices which

formation of a radical formula at last. Mathematicians and physicists have established the principal laws of sound and the processes of sound; a succession on which many or indeed innumerable are now not wanted. Philosophical inquiries have reached a clear understanding the central and emergent facts as well as the agents which the material inheritance of melody and rhythm depend; and in these are to be found the real forces and laws which are now our investigation. And more recently Professor Helmholtz, of the great work, "*Die Lehre von den Tonempfindungen*," has given to science of all kinds a treasure of sound and tones. Not for the authors of the Hymn voices in singing science has yet found a method, or a plan to light. The most known experiments of Johannes Müller upon the human organ as it is that we know not very recently, respecting the functions of the voice of singing. Many singing masters have sought to found their methods of instruction on these; but we find but on the largest at the most some principles which are evidently empirical, and it is from those of the organs of singing as the ill-log subject. Thus, the have done in such much but some chord taken as when one, has also reluctance in the formation of the tones and experiments and attempts to the most other teachers to proceed that the principles of the voice of singing and the mechanical regarding covers and art as opposed to each other teachers to regard the difficulty of the learning for the results of thorough sound be enjoyed in their lessons.

Before I touch on them let me premise certain accurate above not singing is proved if, but that such be will take thereby, with the whole line tones of the ear, no forms of speech (inflection) have anything to do. It has to research and sound. There are instances to the contrary the principles of execution in they find it the most natural and correct elementary even as a teacher. If he be not fusion of and the voice is not endowed with the power of and therefore the most fitted of the new. It not voice generally to our consideration. As a rule of the is we find it a very rare in every favourable, unskilled to form the voice in order to sustain, so all and among, I believe the number of not to sing as does with known artists. The most in the of these cases is that the voice is not among the expression of their feelings as possible be the voice, and all many artists when the we have of their acquirement, as in part of the voice, and a publish the natural laws which lie at the basis of all the fine arts. In the office of science to further and open all those forms and moments there are in a mind's the body of art. In the practice of science to train beautiful and common and bind for the enjoyment of many treasures of feeling; and forth the natural laws by which these arts are formed is the business of physiology and psychology.

This is the aim, not to say, to point out to the art of singing but a physiological and a physiological basis, a basis we are not. Accordingly, physiology, many more, and society of which must be hurried exercise be observed and avoid all, and in the aim of art not consistent in the progress in singing, a possible.

In the physiological view I would say we have to do with the question and strength of the organ of singing in the act of sustaining sound, and under the sustained of sound it is taken place in certain sense (the register below transcended).

The physical in is comprehends the current, contained and the end of the air flow as in vibrations of sound from the lungs through the trachea and the position of the larynx, pharynx and parts of the mouth which serve as a sounding-board to the voice.

But the question of vocal art, and the question as

ry as it is of the form (of the sound), comprises the whole formula of its sale and popular beauty

Musical Correspondence

NEW YORK JAN. 8.—The 1st of Mason and Thomas's concerts of chamber music (for the present season) took place in Irving Hall on Saturday, a week ago. The trio was Mme. Thomas, in solo; Mendelssohn, 3d Rhapsody, 1st Movement, Beethoven, Sonata, C op. 87, pianoforte and violin; Schubert, Rondo, B flat, op. 99, pianoforte and violin (encore).

Curiously as attractive song. The Quintette was admirably played indeed—I must record, hereafter, that highly lauded. The Quintette for the Adagio, which was played with muted strings and produced a solemn effect. That I thought, First a fit of rapture has the question, Finale by the Mendelssohn Interpretation.

Mr. H. the finale is a fast appearance in public, music his nature from Europe in the famous Handel and Haydn Society. He was many years and created a favorable impression by his performance of his pieces of that work. There seemed—but one, however—the want of clearness and crispness in certain passages, which was not to be wondered at, (last Sunday,) in the Finale. I have heard this famous play by Ant. Seidl (Scotland) and Jaell in and but yesterday Mr. Thomas's was perfect.

Mr. Thomas's hand reputedly. We have gradually become so accustomed to that gentleman's performance—I am certain I am—that a substitute, and no matter how can the fact that he is one of our best violinists. His performance left not compare a reference, with that of Jaell in the in one Sonata in A, he deserves the greater credit for acquitting himself so well because, just a the middle of the first movement, one of his viol-a strings snapped and an instrument, and which, of course, before he could proceed. Such an accident is of course more than any and proved as an event to him. Mr. T.'s command and composure of manner were noticeable.

The Schubert Quartet was given with much detail. The most interesting movements are the Andante "Song of Death" of the Finale, the latter in the quartet, and, second movement, Scherzino, which which one can recognize in some a still idea as well. To describe the Andante is simply to say no words of reason be described. Its impression—to some extent—by—But we say it "Perfect."

The audience was not large—first rate, perhaps, but in other and people present—and the hall was uncomfortably cold by. The programme was unexceptionally long owing to Mr. Thomas's violin accident and to the fact that he kindly had not commence until quarter after eight.

Great credit is due to them Arthur and painting artist for their earnest endeavors to extend the standard of Art in our city

NEW YORK, JAN 13.—Mr. Thomas's 3d Symphony Soirée was given on Saturday evening last at Steinway Hall. The programme was as follows:

3d Symphony, op. 55	Beethoven.
Recitative and Aria "Ah! perfido"	Beethoven.
Mme. Rudersdorff.	
Scena and Rondo, "Non temer, amato bene"	Mozart.
Mme. Rudersdorff.	
Overture to "Egmont"	Beethoven.
Andante from Quartet, No. 2, op. 18	Liszt.
Lieder Recitativ, "Dunkeln, und Ungeheuer"	Schubert.
Franz Schumann.	
Prelude to "Lohengrin," act 3	Mendelssohn.
Scherzo in "Gotterdam," op. 41	Schumann.

The 3d Symphony was in the Heroical [?] Allegretto and significance Finale is open and interesting, and sometimes a mixed reverence in the 3d of the noble in rise of symphonic works which bears so justly established the unforgiveness of Beethoven. The orchestra was particularly excellent in them rapid transitions from fortissimo to pianissimo, which are characteristic of the 1st and 4th movements in the 3d it showed very tremendously passages in the latter were admirably done.

The Schumann and Schubert *Lieder* were voiced by the warm and sincerely manner in which they were sung by a new exponent to public favor, Miss. Raleigh. It was evident that she had not the experience and practice as the performances of yesterday showed and evidently she "*Pull-back-stick*". Further the song Recitativ the effect was terribly harrowing.

Liszt's so-called Poem was what the mind were to mean when it called for the appearance of an idea, the most symbolic manner, the most rapid changes of key and the most want of form in any performance. Beyond and above all as an amateur of music, minus previous is right to be make pronounces some theme or melody, but how is unable to at his appearance, and does the "Poem" has been put in almost this the other words, Hamlet with the part of Hamlet omitted.

Rudersdorff and charming, after the "Dost" performance, even in the Gounod Overture, which is the genuine, prophetic, fairies in tune. Something for which a thorough and loving appreciation shall yet more.

Mr Mills is not the heavenly Nonsense (from the Chopin Concerto) delightfully. he never the and knows it very of touch and fastnesses of feeling and the most exquisitely musical taste. The Nocturne was given with the crisp strong manipulation which constitutes one of the greatest features of his playing, and the Polonaise. The Polonaise, as we seemed, only—a most attractive composition and not strictly a concerted piece—received a hearty double encore as well as he deserved To the Mr Mills responded, in the first instance, by simply bowing, and in the second upon the renewal of the applause, by playing a charming *Rondo* in C sharp minor by Chopin

The audience was large and really appreciative. There seemed to be a very general and lively sense. Rudersdorff and Mills in the exhibition of their talents *en soirée*, for Mr. De Meyer who had been announced, to appear at this Rotha.

NEW YORK JAN 11.—On the evening of the 8th last Mr A. Dansey began a series of six "Grand Concerts [*des jeunes gens*] at Steinway Hall with the following programme:

Andante and Rondo	Chopin
Mr. H. Dansey.	
"Here I Breathe"	Mr. H. Dansey
Quartet, I. c.	H. Gallmeyer,
	Op. 20. F. minor. Carl Schubert.
Messrs.	Leopold Jaspar. Le Clerq. J. Zahn. H. Ca-
	rondo Andante Allegro Allegro.
Grand Valse of the Opera	Gounod. A. Dansey
	Mr. A. Dansey.
Rudersdorff and	Jaspar Klingenberg Rudersdorff and Wil-
	Mr. Wagner Klingenberg. Lund.
	Mr. Willis Lund.
Intermezzo from	Mendelssohn in the Quartet Music for the
Violin.	Ferd. David.
	Mr. Jaspar.
Quartet, No. 1.	Op. 18. F. major. Beethoven.
	Messrs. Leopold Jaspar. Le Clerq. J. Zahn. H. Ca-
	rondo Andante Scherzo and Finale Allegro.
Grand Festival Overture	in D Major. Lund.
	Mr. Willis Lund.
	Mr. Dansey.

The above formed if this descriptive contains in the first class in such manner was strong Quartets are to be performed, and, of course, the usual amount of rank to them there.

When on examine the pecuniary somewhere in New York of these figures and talk rather dubiously, we hard by first Steinway to blame Mr. Dansey for treating the public in a complete contempt as nonchalance to the above list, in which the beautiful Piano Quartet "adverse taken by his party to any Mr. Dansey.

And even a piece, even in all a music pale, as bright as Mendelssohn's was peculiar charm with the interesting and shadows in Dansey rendered—even this was almost rendered unbright by poor

Digitized by Google

playing; but it was only in the passage marked *p* to express that the violent and 'cello sustained signs of that laudable piety and amenity of design which is the charm of quartet playing.

The other Quartet in our ears is also enough in its construction, big wind and spiritless compared by what somebody calls the Pre-mendelssohn era of quartet.

Mr. Bowers's organ recitals are decidedly Frenchy (Frenchy as I am, if I but were well taught.

We refer a brief but pithy discussion of the question of the "Flying Dutchman" and manners of the past, but who in the spirit of latest and big is upon us, we may as well ask why it is that Mr. Hupp on every possible occasion, devotes her really best talents to the thankless performance of Liszt's rambling and nonsensical piano-forte farces which, whatever merits they may be said to possess are certainly most brain distracting.

The other solo performers were not remarkable.

The usual concert is announced to take place on the 16th inst. when Haydn's Quartet in G major op. 76 and Beethoven's E flat major Quartet op. 74, will be given

---

Dwight's Journal of Music.

BOSTON, JAN. 16, 1858

Music in Boston.

The only musical events of consequence during the past forty-eight hours been the revival of two of the old standard scenes of Concerts: those of the Mozl Sonata Quintette Club and the Orchestral Union and a Symphony Concert.

The Mozl Sonata Quintette Club, a new component of Messrs. Wm. Schultze, Chas. Meisel, Thomas Ryan, Edward Hunter (in unaccustomed and most admirable Artist, whom he love not in the second week) and Wulf Fries has contributed upon their accustomed occasion of historical Chamber Concerts, giving during the series of four at Chickering's Hall, on Tuesday evening Jan 12 in a large and typical concert audience. The annexed programme:

1 Quartet in G	Mozart.
Allegro. Andante. Menuetto. Allegro assai.	
2 Quartet for Piano, Violin, Viola & Violoncello,	Beethoven.
Allegro. Andante cantabile. Rondo. Presto.	
3 Quintet for Piano, Violin, Viola, Violoncello and Double Bass,	Louis Spohr.
Remembered for Piano alone.	Berlin.
Allegro. Adagio.	
4 Song. Piano.	Sung without words, in embroidery,
Mr. Hunter on the Violin.	by Mrs. Hupp.
5 Quartet in E flat,	Beethoven.
Grand Quartett. Op. 74. Adagio e Lento. Presto. Allegretto.	

The Mozart piece is not found among his Quintets proper; which are few in number. Most of it sounded like a very early work: scraps of passage, and the antique formality in the division of the piece; Mozart unduly self-observant really are could not help it; nay, it that the Finale may have been added it a later period on account of the fitful influence of Gounod's recent melodies (Faust and Juliette) with the quick bright Allegro. Mozart's biographer and admirable artist Mr. Otto Jahn will if our memory is not mistaken! Likewise: Quintet of Beethoven's for just the same selection of the Classic piece. Select my works by them form: what would I be say to that? Absolutest big through Kinkel's huge theorist: Colognist of Mozart, we however the Q Quint in the original degree of a Beethovenic *fis* 3 *gelios, mollt*, four and 2 notes, composed + 1772 when Mozart was about 23 years old. The famous G minor Quartet (smitten of the finale one written in a power later. Who got off the Beethoven's best and I trust it into a tame, respectable Quintet for groups about we do not know: it was so published by André of Offenbach, as Op. 68. It may not the whole until inferred but that Hummelness of the rondo is not unconscious marred by high notes a little harsh and not quite true.

The well-known Beethoven Sonata Duo in F suffered somewhat from the embarrassment of the young pianist, whose friends in Mr. Hunter, who accidentally failed to reach the ball in season and had to play her part at anything, but a cool and self-possessed condition. The made her touch at no time and hence though she gave evidence of good close honest execution. There was no nonsense about it; I clear it and careful rendering: and that is all we hardly think that Mozl. Quintet as yet prepared by those among such persons as our concert rooms are found as have no doubt she will fill a useful sphere in some large music-loving town both as teacher and as concert artist; for she is earnest, modest, willing to aid engaging in manner and appearance. The Mendelssohn Lied ("the Duet") was taken also alone her best success was with the Chopin Impromptu.

Spohr's *Coming Scene* often called Scene Constante" or the "Dramatic Concerto" is a capital little piece,—perhaps the most interesting of all by merits for that subtle, searching instrument, and as that we have he been. But the touch a short a time: there is a lack of life in it. But the accompanying instruments (quartet of strings + the cash) are so much more search by and expressive that [illegible] A taste however well played, (and Mr. Hunter, did it tasteefully well, on the side of breath, in point of time is [illegible] must sound tame and dull to contrast.

The great thing of the evening, then "posthumous" Quintet of Beethoven was unspeakably interesting for earnest music-lovers and students to follow.

Gewandhaus Union. The first Wednesday Afternoon Concert occurred this week. The day was stormy and the audience not as large as the music deserved which was indeed excellent. The orchestra of about 30 performers the best one led by Carl Zerlina in the Pan, remains locked this first Concert Overture in A by Jos. Haydn, which only improves a non acquaintance and the second Symphony in B flat by Beethoven which great great delight. The lighter pieces were a very pretty new Scottish Waltz ["Fairy Tales"] so arranged first from William Ertl, "Fairlings Remember" (Spring is awakening), by C. E. Becker and *Rondo du Love* (Wonder's awakening.) by Rosenhy

The Saturday Concert of Thursday last, for the first part was a very [illegible] Overture [illegible] for composers the Turnbrat by Schubert, and the *Ave Maria* Mendelssohn; and however the music of first Piano Concerto of Beethoven, in C, played by B. J. Lang. First it was filled by the [illegible] Sinfonia Symphony in C minor with the notes expect something known of us from H. Marx Opera Tolbiac program not in London; only a fig for the Pandora story in the end!

"Le Grand Duchesse," &c. &c.

"I do not suppose that when dashing it the whole score the French one seems to be hardly heavy where [illegible] against grace is impossible.] —*Lond. Mus. World.*

In Offenbach's late operetta *Ritorno Croise* drawn by Lumley, under the [illegible] opinion that it would not obtain here permanent, as in germans but Opera-Comique, where the greatest masterpiece by Sidney Berkshire, herald, Keyseller Arthur &c., have been performed, and each such piece is only pleasant an hour once in night. Lumley.—*Letter from Paris.*

What pregnate to us the Journal of Music in one city has no mention of the great musical event of the past week."—*Boston Evening Transcript Jan 1*

So much the worse for the "great event" (arrival of the Duchess). —were a fair [illegible] event. We have not been in the habit of Music as cloth has asked the *Transcript* once. Perhaps it will in no search the means for the *Transcript* before we get through. Our smart tan-table neighbors which not the whole we think spins of his propensity to fling crumbs has frequent; indulged in little dings is an occasionally sensible or because altogether vague and improper of such as we could not have much thought it worth the while to notice them. Must one, had we not been on Daily with not daily columns of "brief jottings," he had been very easy on that; I see it is. No wonders? Why! Because the person who prepares to tell the "event" which puts universe a modesty we might our identity to all the newspapers in Harvard as [illegible] prepare as the editing of the Journal of Music. The close agreement in so many witnesses is fatal to their testimony. In because of the selection of one city as our sole under the obligation in monthly the interests of the Business or any of variations impressive we write about what interests us, not what we think should interest the friends of all branch of [illegible] reasons for it is certain, not a bit loose point of view. Frank p. for first consideration after see up the "Grand Duchess" that we are of [illegible] to be [illegible] specially given all the papers [illegible] all too much. Such an unselect attempt to write a Blog into notice and Sensual public opinion such exaggeration of all the [illegible] in these days of the time we have [illegible] seldom says. A thing entirely trivial has had more ink made about it by the Press than it's worse one of the grandest masterpieces of Art. In fact that it has found audiences [illegible] what I will extravagantes does we [illegible] been proclaimed as a great triumph its movement of [illegible] by a new kind of a musical genius, who is to wave as it [illegible] it is in our hearts and forge than there was any genius in melody a Mozart or Rossini! Really good things do not conquer thus and in this matter says we all seems they do not recommend the instant modern allegiance of the Press.

But we will give our reasons for a judgment in this performance of the Duchess with which all the newspapers are ringing

1 We deny that the arrived in a "great musical event" Musically he is in of the musical world. The music is commonplace, trifling, often unlike of a grade hardly above negro minstrelsy. In the rest of its melodies, in a certain piquancy accent it is very French; but [illegible] German has only had many moments, and in person [illegible] when an unmusical Mass more delicious impression [illegible] in any five minutes of "The Barber" than in the whole of it. It is full of noise, they say this human one that we have to be satisfied. All of the music, and ground out on the barrel-organ. True and because this a music [illegible] vulgar and harrowing tones of Bonnet one has found and complained in the days [illegible] would we say it escapes them! The great success of [illegible] papers, [illegible] completely "Salve di non pier" to get away [illegible] the Many for a few hundreds. Those things are of the very nature of [illegible] trap from which one such things will [illegible] world enough! The loose sensations [illegible] post and we get [illegible] more on music as "Carnival." The whole [illegible] the fact that the music [illegible] the play [illegible] have [illegible] necessary, not always very light But moment [illegible] by itself [illegible] of no more account than the music of an Operette Band [illegible] accompanying entertainments, not classes attention

Digitized by Google

while you watch the play shown as much as that does a lily you watch the dancers in a ball room. Bred out of costume and stage show as he could six through this music is a concert? Worst of all! but this so utterly took my music the music never for a moment forgets itself enough to leave your hearers at ease Mozart always drags you in the race compels you, thereby elasticity, all manner to it manner with out an one very same and bad easily motion of music to do. This music but rises, as he brings, as far as possible from nature to be simply lately detailed of identity no poetry. It is a fault in this a species of broad have with the most proudly had thereon, having I oblige on his own account to my his merit by he, the play I long and left he does as he a ballet.

The characters of Offenbach's creation in the music branch he has for resting of lately, empty melodies to fit the flimsy nonsense on the stage and to excite by cold surprises "time and jokes" in the voices and the orchestra to make it more ridiculous. Although there to be here you detect as a fusion it other compositions, burlesques ballet music, however of airs, music than of music—but we heartily are sorry to be happy in the active fancies of our newspaper critics could persuade us Perhaps the first last instance of the sort is the scene of the Duchess in rest at the beginning of the third act constitute a the ballet form. It is a palpable affusion both as the "*tarantella des pompiers*" at the Hippodrome, and no more other things. It when the composition suddenly changes the tempo of their dark attractive music it has the grievances not brought in and yet real because there as if they to go in the pathetic and there the orchestra touching an ailanous note at every mention of their poison.

Then there is anything like "musical wit" in the work we fail to find and we have not deny that there not be such a thing as musical wit; we refer to Rossini's "Barber." In a way a comic opera, and hold it as he very enjoyable; but here there as nothing in or like quite as much as to suggest a it is but coarse coarse vagaries.

But why all this and? Why over heard before of Offenbach as but a comical among the musical composers? Surely with musicians, be the musical world as much but it is such reputation as has hardly maintained. The Opera Comique of Paris, the Opera Buffe of the Italian a have collected the finest reviews of music for the last gen are as the thing it to open concerts as soon might we go monotony reside the Opera Comique in Paris, the same low thought; there was laughable and pleasant buffoonaries of Offenbach. Just now to be sure, for the first time, he has spoken something for that theatre in *Bidasoa Creole* and we are with a bad; general account it is received as a production of a place which hitherto had known better character Perhaps the courage as of the Bouffes a revamp, as was of the Paris, and the same time that the Bouffes "*comprom Bonpa*."

2. But what is this *Bouffes Parisiennes*, whose adjunct raises as a panic in our newspapers and for which writers and reporters (by most personal loans of her Madesmoi) are so eager to display the conventional starvation and allegiance of Decora All we've names of most quadrupeds responsibility what we have stated as in very low interest, but the house of the Offenbach Music as well as her husband the *Bouffes de Paris* has been devoted to the operas in of broad farce only humorous which, even without music and a spice of coarseness, always finds plenty of admirers, but which needs the finish, and stylish grace and pay and gracious although very common music such as I the pretty tone of single flacent nois from weathering no monopolizing monsense those indolent illusions, *double entendres*, humor so low species, which are palpable enough in the provincial imagination as of those for whom they are intended. The result, such themes will have neither particular typeize of the most those subjects in comparability of the great cosmopolitan City of Paris It is impossible to Parisian, but no elements since it ignorations. Offenbach pronounced himself with it as the gift for prostitution, music to this as gay boulevard, as it for writing a tale a room a street vaudeville musician-story, I kind of musical angel so go with the voice thing

At any rate the *Bouffes* and Offenbach have ever since the prevailing of Parisian serious theatres; and though they as in their rest all ever Europe we never but a theatre. It is by principal of rope open has none This a Bouffe, where we were I was but I passed half bored by the "*Orphée aux Enfers*," I was at the little Friedrich-Wilhelmstadt theatre and not as the Royal Opera house nor the Victoria where such things can't and possibly have gained admission in the same little could they I gain at the Opera Comique a Paris,—could were. Many have as the but in Bouffes are I a by far higher, more strange and original and the by not of Comic opera but boy not not for a moment as he contended with that they such he per se, but the quality of comic opera they are the same thing of Sparta, here is for fortunately the modest type, but I not be long as all to endure, ridiculous and all the best long it is.

The musician of the Grand Duchess, therefore, on far from not merely respectable. And, strange as say, the very thing which a pit after night in our "Confessions of Maude" in most any student be it, music, the concern to be named after it has more characteristic but no upon a spectacle the between as have your more upon the stage at least a the impersonation of the Duchess and also a most talented prima donna, in the dancing of the principal Camora The very word a Parisian is most unexplainable to most public. There never was of a to be happy, an hopeful prohibited and not to look out for the eighteen years of the police. Indeed, I common report he has it is associated with whatever have a cool and freedom in the with a means of Duchess in. We are reading alarmed that no has been by of Napoleon, 18th of August, famous as performs the *Duchess* was asked until refused by the Emperor on the ground that I was not a thing by for his dear children as he associated with just such day.—No doubt as have in his a such as signed from here, but the imported article is bad enough.

3. We must also charge the newspapers with most extravagant by overstating the success and triumph of the of in Boston and of Boston. I of been unconditionally "conquered," because many years a were delighted with the fun and the touch of the time drawn his humor. Such statements, too, as that a half-year ago, and a an again and ago, and and and I more and more enjoyable, must be taken with a large grain of salt Once never would suspect in from he as suppose, he to get on into express whatever his success never and all about and religion. can any curious. Musicians speak of the a enthusiasm of this music, and admire thereof as for having had the patience to go through it on the keys of a thing month ago I to others were pass that it and found entertainment in the fun of the music accompaniments on part of the work criticisms on some of still thunderous of favors it "light music" is a to many genius and but a a such like Rossini, as his project the "Barber" the *Figaro of Aurora*" Some been in their music to Trouveres or a modern by *Rapsodie* (and we are of from) found this thing musically mean and heedless. Then, as to more lofty "melting afflatus" in the most refined sentiment" he does not. we could soon count a score or two among the most intelligent of the musical more persons by no means prudish, who, having seen it once, suffer or go again for reasons to have their daughters a once it. No doubt many pure and refined persons of a large Area witnessed it, but here more or less carried away by it, and not following the French I better carefully have more nothing, or shock their from instincts. Thank heaven youthful innocence not modesty carry their own protection a it shows as their's even overpersuasions a both case and not suspects not the I a from I sound it contrary audience.—The gentlemen that *Boston* (oh the by-by-by-

"THE VOICE IN SINGING."—The extract which we give a page on another page is a specimen of the unpretentious, the real theme and all admirable writing of this little book, of which we mean to spend more or less of leisure and love time. Meanwhile we earnestly recommend it to all who are interested in the art of singing and the true culture of the voice, and give our hearty Amen to the following notice in the Philadelphia *Evening Bulletin*.

The Voice in Singing. By Emma Seiler. Translated from the German of Emma Seiler; a Member of the American Philosophical Society. Ph. Madeira, J. P. Lippincott & Co., 1859.

The hearty thanks of all who are interested in the advance of the art of music in this country are truly due to the author of this book for its publication.

In this book we have the results of the exercise, tone, power and skill and delicacy imparted with a rare discretion, and realizing that art, to be true must spring from natural resources, so we are only much aware of their aim in them, as the most elegant and refined taste is but the most diligent and methodical investigation in physical and physiological science, made hence a thorough assistant of the natural and efficient in the perfection of song.

By carrying the investigations of Bartels by means of his laryngoscope, far beyond what that celebrated teacher found possible and also long practice by a prolonged personal use of it, he acquired what Professor Seiler says cannot be obtained in the position of the larynx and of all organs in the production of the normal register of the human voice; and she repeats every where in her book the necessity of a clear understanding of the mouth sound position respecting the location of the so called chest tone (head tone) &c. This has been a standard maxim the best concert pianists of Germany in the department of the theory of music and physiological science, and in connection with that of the celebrated physiologist Helmholtz, as he was educated as a physiological-acoustic musical genius the generation of the vowels and the nature of harmony."

We're unwilling for its composers or voices that book thoroughly in all aspects can only still express not an appreciation of its value to singers, and more when we consider the months and years of consummate personal experience of the author, to whom we owe more correctly and forcibly stated, we are strongly impressed with the fact that no artistic nature has grumbled the melody that a musical mind is bound in music in sum and sum and it.

Literary spirit reflected the rise, development and decline of the use of singing which forms our notions that the true appreciation of the language of the past and to be almost ready to confess that the art of singing is a dead art. But as that same tone is more or less thoroughly active in a true genius and not inconsistent that thought appropriately dead. It can be said of and made to flower as if by the former boast of singing and instead of showing those natural laws which are the foundation of all art.

Mr. Seiler proves herself to be not as a mere combination of the singing of the voice by the means of but the true artist. This a performance is the best chapter on the aesthetics of the art, which is so far found and which must be enjoyed and fully felt.

We commend the book to all who are interested in the art of singing as the teacher's life is earnest and conscientious in his work. In fact, who needs to know the true path of the previous, should effectively task it as often as to attempt the care of chronic ill-ness by the science of surgery to the old-rental remains to be left to attend it. Here is a theme of something more profound that also many sing trophies of the advertising, as all who have a real interest in the subject will find—over seven.

We consider Mr. Seiler's position that nothing but sensuous study adds an accident can so slightly affect on the author of this most interesting work.

NEW HAVEN CONS.—*Leonard Merchant Journal* (recent) a tribute to the "City of Elms"; one gratulates its readers on the artistic opportunities of all past year notwithstanding.

First—The not blown of patronage at the Tri-Art School. This collection of art specimens was made it great expense by gentlemen famous for taste and appreciation of merit in the department. Many people came from a great distance to a sum of 4. The receipts were attended by the most brilliant audience the rooms were ill be always with some of, and the exhibition was made to be a site the high the prizes and be found there at an important event in this year's history.

Second—The Philharmonic Concerts were a rare treat and introduced some which none of us I'll remember that we would have realized the enterprise for years ago that it would have been supported as it has. The programmes included Beethoven's Symphonies No. 8 in C minor No. 6 in F Major and No. 7 in A Major also the Overture to the *Prometheus* Music, Merry Wives of Windsor, Weber's Der und Mahomet the music of Mendelssohn in G Minor and Beethoven in C Major and Mendelssohn's last concert. By Liszt's conducted the concerts with great success.

Third—The Mendelssohn Society has given before the public the Creation in A Minor and Mendelssohn's St. Paul. The choral was of course a great success and was assisted by the best solo talent from New York and Boston.

Fourth—The Beethoven Society so far was very well organized. Miss Lina played very finely the Concertstück by Weber and a "Hardini Hall" by Schubert also Weber's "Invitation Polonaise" by Chopin also Sonata and a transcription of La Charlotte" by Liszt, besides an organist "Sad Waltz, a composition of great merit. The programmes were as follows: Symphony to *Grand Lisbon Zampa, Cream Diamonds, Fra Diavolo and Semiramide.*

Fifth—The Chamber Concerts, of which there have been six have attracted a delightful amount of music and the best of the best music and best works of Beethoven Mozart and Haydn. Miss Lina also assisted at these concerts by her fine Steel's and Mendelssohn's Concerto in A Major. Vocal selections from Rossini, Mozart, and Schumann were also on the programmes.

Sixth—Organ concerts, and good ones, too, have been given from time to time, embracing some very fine selections, at the the management of gentlemen connected.

Seventh—The Mendelssohn Quintette Club, of which Mr. Leonard plays on two concerts containing in a good part of these a course. They were assisted by Arthur S. Mann as one day.

Eighth—Will have also the operas the "Barber of Seville" and "Trovatore" both of them excellent musical events.

Ninth—Miscellaneous concerts of all descriptions have been numerous, and included some of the best artists in the country. We have had about of these.

Taking the year as a whole it was one worth long remembered by any one pretending for the production of musical entertainments.

MUSICIANS.—Miss—Hess is a sample of professional performers, and those who strive a century pianoforteanus direction to the one principal musical organizer of the city. The first is that of the 160th concert of the "Musical Society."

Overture	Mozart
Recitative and Aria from the Huguenots	Meyerbeer
Concerto in G Minor	Mendelssohn
Recitative and Aria from the Barber of Seville	Rossini
Symphony in C Major	Beethoven

The next is that of the "Philharmonic Society"—"Overture 1st pressed ing young Society."

Overture	Mozart
Recitative and Aria from the Barber of Seville	Rossini
Concerto in G Minor	Mendelssohn
Recitative and Aria from the Barber of Seville	Rossini
Symphony in C Major	Beethoven

The next is that of the "Philharmonic Society"—"Overture 1st pressed ing young Society."

Overture	Mozart
Recitative and Aria from the Barber of Seville	Rossini
Concerto in G Minor	Mendelssohn
Recitative and Aria from the Barber of Seville	Rossini
Symphony in C Major	Beethoven

An Overture by Offenbach in a Philharmonic concert! and followed immediately by Handel's Hallelujah Chorus!

Special Notices.

DESCRIPTIVE LIST OF THE

LATEST MUSIC,

Published by Oliver Ditson & Co.

Vocal, with Piano Accompaniment.

We'd better bide a wee.	*Carlisle.*	30
Pete's love	"	30
Nine parlor songs		
Rose! I like a rose. Song	*Holmes.*	30
Good evening. As we were "Gideon's choice" and sweet tune, it is at home to hear it like a tune; and the singing of this a nonsense song will add to the interest		
Pretty song and long again. Sig & Chor. Wellstone		30
Meet me in the river (Claribel)	*M. Keller*	30
Sweet song. Quartette. (Song by Haydn		60
The last of a old house, and the others are new and agreeable songs		
There's a sea is waiting for me at home. Clifton.		30
Good night little boy's room. Song	*Keller*	40
O, come to me at my dreams. C. W. Walter.		30
The wind roared most with very tastefully, although the range is so in connection but run very pleasant home song		
Ashdown Morning Glory Song. *D. Brahms*		30
Whether the "Morning Glory" were run named for this gentleman or was upon creation. But it is quite a hard and elegant song		
O how the chant. [Vocal terms.] from		
Mass—Sanctus	*Novello*	15
Roses. Duet for soprano and contralto or baritone.	*Compana.*	74
Indian songs of some difficulty with English translations. The subject of the latter is peculiarly impressive, describing the "true, real life" of accepting misery to be the misfortune of no man, it is quickly received by the house of no man		

Instrumental.

Recueil de Morceaux fait et bien	*Bennet.*	
No. 1 Minuet.		40
" 2. Andante.		40
" 3. L'Angelus.		40
These three pieces will vacantly welcome those new pleasant this number		
Pupposed from the "Grand Database" in two Nos.	*Wells* on.	60
Remarks good they would a quite a number of such pieces, and would be pleased to hear and how very in a rare and exceedingly kind volumes and		
Three Selections by *Kibler* No. 1		50
" 2.		50
" 3		70
So good a success as Kibler naturally impressed with a view to succeed and more appear to be from these selections of positive difficulty		
The Hydropathic Waltzes.	*Cumpf.*	60
Bright, sparkling things, as the author's well-known style.		
Spring Messenger. (Frühlingsbote). *Jungmann.*		
No. 1 First piece		40
" 2 Ride on the garden.		40
" 3 Shepherd's horn		40
These pieces showing evidence of Jungmann's usual taste.		
La Grande Duchesse. Grande Valse. *Strauss.*		60
Good, more easy.		
Happy Dreams Polka Redowa. *Perondi.*		30
Pity this and one thing at the evening. It adds no very appropriate.		

Books.

Howe's 12 Vocalizzi di Perfezionamento. For	
Mezzo Soprani.	2.50
Studies for "perfecting" the voice, and are of course for advanced pupils	

MERRY MAY.—With many a merry call, and response heard from amid the green and yellow tone of spring. Pretty as a flower and full of the exhilaration a spring of time as it appears in stirring impulse. Books may also be sent to dealers these terms.

Digitized by Google

Dwight's Journal of Music.

WHOLE No. 709. BOSTON, SATURDAY, FEB. 1, 1868. VOL. XXVII No. 23.

Nohl's "Youth of Beethoven."

(From the Leipzig Allgemeine Musikalische Zeitung, translated for this Journal.)

BEETHOVEN'S LEBEN von LUDWIG NOHL. Erste Hälfte. *Die Jugend.* 1770–92. (Wien. Markgraf. 1864.)

When in 1859 the *Life of Beethoven* by A. B. Marx appeared many may have hoped to see their long hitherto with fulfilled, that at last a picture of the Master's life was thus set up on firm foundations and the correct points of view affected of the development of his creative power. How sadly they were deceived was thoroughly and documentedly proved by A. W. THAYER in a criticism which must given in German in the 69th and following pages of the *Deutsche Musik-zeitung* for 1860, which shows how much the result, that Beethoven a Biography still remained to be written. The hopes, thus demolished however, may have been unconditionally revived by the fact, that the materials knowledge of facts and circumstances relating to Beethoven evidently rest up upon his own researches, which Thayer as stated recently him out as his as a special vocation for the task and indeed at once same not, that he must only engaged to the work. But it was already known that a Life of Beethoven was to be expected from the pen of Herr OTTO JAHN. his preface to the "Mozart" hints that, and divers articles (upon *Fidelio*, the compilation set lon of Beethoven's works, &c.) have appeared more as *mental exercises* as to speak of the work.

Thus, then whatever was necessary for the recovery and the due set motion of Beethoven who perfectly provided for and the only question now was how the many and vast works would be before the public. Suddenly the musical journals announce that Herr LUDWIG NOHL as busy with the above preparatory to a Life of Beethoven and for long time passes before the first part of the work rushes the apex of the "Beethoven's youth," nicely printed lies before us. Herr NOHL has upon the present public a knowledge of but in science strongly various and is prepared following the him years. In addition to these have appeared:—1860, "Mozart—a contribution to musical Esthetics" 1861 "The Son (*Lenau*) of the Muse" of Art" 1862 "The Magic Flute" and Mozart and 1864, a Biography is reviewed a No 47 of the last volume of it as *Zeitung*). Whoever has looked through these works on had patience to read them, to him Nohl's

The article here referred to when it appeared in the *Allgemeine Musikalische Zeitung* (Leipzig) was not in any way noticing it whatever of any It other upon being published at Germany was such. Had Mozart certain his work thoroughfare, and the present friend we had been told by a German bookseller that, upon the appearance of the second edition, publish was a run, that remained of the first could have the privilege of arranging profit.

The reviewer gave successfully the results to which in himself. Herr Nohl has succeeded himself nearly with in part, erecting not the work of Jahn, and in part upon the ing it." Nohl's work has here a most unique significance in the in the it is also his attempt at revision more and rejected as forthcoming and indifferent, from his, book other personnes and they

a revision to become the Biographer of Beethoven must mean, for a two-fold reason in the highest degree doubtful

First the absolute dependence upon other writers in the thinner parts of his production, especially it a Mozart, in which he yields himself and in frequent citations of long passages of their works, particularly out of Jahn's Mozart leave it in doubt whether he has any conception of the obligations and dignity of unconscious or unrecognized. And how the verses, which he has in haste promulgated in advance in Beethoven's knotty affair any tempered and extension of the Master to a respected from his pen. We let pass in general how the torpid and bombastic phrase-making of Nohl's method, which nowhere holds to any pure historical principles, but refers every phenomenon at once to the "history of the human soul," but it a manner in which he has shown itself in relation to Beethoven in, for our present object merits recall up to mind.

Thus, then we read in the first publication, p. 56 But just this superabundant affluence of thought (a Beethoven's Sonatas) especially in the Adagios, for too often hinders their transparency and free movement—a certain monotone effect (?) is not avoided.—a sharp statement of the musical idea must be attained." On page 59 [of the same first publication] Mozart's and Beethoven's artistic are compared: the former has his flow when blood is warmest, the other—when [in *Romeo & Giulio.* Hence, p 83 *Fidelio*, compared with Mozart's operas, comes off badly the former lacks and genius and experience i the orchestra the music does not necessarily belong to the situation and where it "close go with the action it has a wooden tone—sound—ing empty sound—music it is rejected to the words. Compared with Belmont and Constanze, Fidelio and Florestan seem "the blues at best the blood (*Gehor?*) in their veins". With all the these in moment of the last his enchantresse hope, Beethoven's greatness, which, however, is for the most part sought outside the sphere of notes.

In the second pol Gesetze the strong contradictions are more numerous. In the beginning, p. 218 a most though that Beethoven's superficial extraction a counterpoint as to be remarked in many a later work of his (also by Herr Nohl!) and p. 219 all sorts of faults are found in the great Mass [the *Missa Solemnis*] that the author has arranged his main opinions, however, at nowhere appears.

But wherever in consequence of all this, may be naturally expect in Nohl's Beethoven to lead a view of his character it is Goldschlag let him open the book without anxiety Beethoven has in the meant my become the type of the Christian fields in the representative of the grand compelling dead of it true to the oddities caused by his predecessors, he has added the flower, necessary to its perfection. † Beethoven also to be the first who should bring this art in to the sphere of

* In Mozart's opera, "*Die Zauberflöte*" [Translator].
† A pleonasm, such humanity.

the highest human intellectual achievements" (p 228) "Beethoven's gen ius alone has power so to carry out the great work of Mozart viz. the development in terms of the depth of human feeling—that not only music but humanity was a gainer" (p. 233) These vague and hyperbolical utterances may doubtless awaken doubt as to the the conception Nohl in (and spiritual progress) we have therefore to examine, whether as his work as a whole, it has produced good fruit.

The preface instructs us as to the object of the work as a corrective notion to his Mozart. Nohl has a use to seek for it useful, in the use of the materials, and to lay his own foundations. The fact that this had not previously been adequately by none, leads him into a critical resurrection of the present modes upon Beethoven. We speak ing of the printed biograph ers, he mentions also the "Fischoff manuscript" as he calls a collection, now in Pest, of written notices upon Beethoven, principally various characteristics which of ten his hearth was made by friends, preparatory to a biography One would no really think that this would be rather the head of original sources On the other hand, Nohl does great wrong in considering have a work which for him, on his afterwards may—and in a far higher hopes than he says—has been of important service to him throughout. It is an article upon Beethoven by Thayer in the Brussels "*Revue Belgique*" Vol. 4, 1864 pp. 1 of which Nohl says, in a note (p. 354) it an written not on them knowledge of the subject, and in many errors excepted. Incorrect trustworthy The article or, however, but a transla um of one originally written to English for it a "London *Athenæum Monthly* (1859 No. Pp. 1 and 2) and is to be found in no other place than A. W Thayer. Whatever is gaun on the basis of this article, clearly gaun, on this account in value—not, to be sure, to Nohl's credit—the place he has a proper to be, it at his desk with by Jo. the history of music and not alone his that of *importance as an original authority*," is bound here of of to as more and give his own authorities consists wonly.

The most a intended to be in fine volumes three of the Biography *save* for the consideration of Beethoven's compositions These proportions, as well in the entire principle of separating the

† That Herr Nohl can such capers without any particular perception, he has shown, among various instances, by a recent article in the Leipzig *Allgemeine Zeitung* wherein he points to Richard Wagner as disciple of the Master. In consequence on the ground that there was a question of the works of which that names are named up at time.

‡ That a matter is not to be done when he had not the previously written biographical information and more voluminous perspective notices, disinterred by him, for instance that Thayer found of light from both thinners upon the whole article of Beethoven's early history and went a multitude of notices in those works that, and consequently of his Schindler article he has been enabled to correct. (If the notice of this subsequent communication impossible the worldwar in Schindler's book, his Beethoven 2 the 1, among others. Even in a passage cited, in the work of the German Gelt, written name ing a pass here, one seeks in vain for a correction of any historical mistake of this nature.

gitzed by Google

master's creations, the grand events of his life, from the life itself, exist among the strongest dualism whether the written really comprehends his task.

The first volume, now lying before us, contains Beethoven's youth—from 1770 to 1792, and is further divided into three periods, of which Herr Nohl makes the most a number of books. The first book has a subtitle, "Dreams." If those which follow—"Days" [*Dämmerung*] and "Awaking"—did not stand in connection with this first there would be temptation to believe that the author's subject to be torn dreams.

Much promising and emphasis begins the first chapter on ideal "Lower Rhenish" than—

"In the vast, great number of men is a boundary which is peculiar to the German character. [Hiesse] Im impressed man's in all a significance, and what just on this account bears seem to be world historical personages, belongs pre-eminently also Lenin given Beethoven."

And must so a long dissertation, the nature of the German intellect [*Geist*] and its influence upon the history of humanity is placed before us, in the German, in contrast to the other, and peripheral "considered the a self more especially from an intellectual point of view" had "service to particular the earthly."

The stress as said as the core of the heart must not be overlooked and rather look to the primal cause, the ideal conceptions of the world and the contradictions which naturally follow thereupon, and at once applied to Bee hoven, of whom until now not a word has been heard. Self-consciousness, pride, cholera fire, contentionism [*Rauflust*] for Bee hoven's nose dogmatism is at spoil ng) sagabenheim ['characters'] ["Ehre"] calls the freedom for changing his language and for gnau known ways ["Art] of strong dark—very German characteristics—all, combined as it the beautiful and noble phases of the German nature, are found in Beethoven.

Should any one question the right of Herr Nohl to employ such a high-sounding, all-embracing forms of speech—he has not be disturbed. Vigorous to said by Nohl, must in the second part of his "Notizen," take all the responsibility. But what perverse is the—to begin Beethoven's biography with Cesar and Tacitus and trace back the composer of the *Heroes* to the Ides of Germanicus!

The political of German character becomes, p. 12 special and is applied to Beethoven's as no more epithet of the Lower Rhine Now follow the commonly recess nd, but in fact very double, distinction between North and South Germany according to which the intellectual and moral element combined with a certain distance, are characteristic of the former—but contrary not of the people of the Rhine. Nohl, accord up to Nohl and in contradistinction to the Weighs linie "three-eighths assume friendlier hues and passportwicks," so to—himself a Westphal as not therefore an unprejudiced Judge—calls them up as from Rhenish Germany. Here is expanded to give scholia form and an entire expression. Hasty he pictures the gay temperament of the people whose tastes and senses, their tables chairs, their wines." The Rhenish appetite is a fully

* By example But the German not to mingle, this with the hand, which a pass is a great enough; to produce this colossal air, which gives it impressive and power and yet and as given as on the other it overcome pass into some quality [*Sinn*]—it also an but a true noble." &c. &c. a to our

market characteristic of Beethoven (p. 350) he is together so stand it is once (p. 11).

Upon the geographic ethnographic basis for a view of Beethoven a character follows the basis in a second chapter, headed "Ancient regime" displays the political and social condition at the close of he last century. Here too, Nohl assumes the air of the profound historian and pulls down treats of the proud object and frame of a State, "that its social schoolroom of humanity (p. 21) "which base of Han a high-spirited mercy to protect those ones as he maternal ex ut ." (p. 22). And to promote the higher development he points in a few words to the ruinedness of States in the progress of history, emphasizes the importance of the Reformation, and then dwells more fu lyrically sovereignty of the Lion of Lenin XIV and during the last century. He bemoans the unreverence of sant of the people of that era, and the consequent decay of good morals but, "to comfort those who make themselves familiar with history," he lays stress upon the point, that in such times the intellect seeks activity in other directions. Bach, Handel, Lessing, etc reveal that intellectual strug e Art flourished, a medical technique made considerable ogress and achieved. Goethe and Mozart appeared. The French Encyclopœdists and re splaining the mental sensations as the first of psical acts of the century appears the Declaration of Independence of the American colonies, a man whose "the majority of Teutonic fogies [*Philister*] were busy casting their theological ideas," (p. 19) and then a picture of mighty intellectual and political revolutions dazzling all with its glare. As the basis for the comprehension of Beethoven "the greatest progressive man of that century" (p. 23)

The dumfounded reader asks for object and how is these reflections on a biography of Beethoven be at all more connected, when he learns, that the Swabian dances born and cherished Herr Nohl has drawn his historic and political reflections is an extract from Julius Schaller's "Briefe und ueue Zeit" [Die lu s and les Times] The mastery of Schaller may deserve credit—his frankness and colouring and sharpness as the case may be, although nothing can mark more strongly Nohl's slim want of judgment and taste, than that taking a stud of his character and basis for the biography of an artist Naturally, he is satisfied with this one early success and to read himself of what an extract reporters ideas by Hansens Perthes, &c. &c of independent research es of his own—it a mere comes to him.

By degrees, however, Herr Nohl must draw nearer to the real task before him. Particularly that great artists for the most part born had their birth in ancient seats of culture (Bach, Hay den) Lessing Schiller (!) brings him (p. 41) to Bonn as such (!) Here then he has goes back to the Roman times, exat notices the elevation of Bonn to be position of Capital of the Electorate describes the spirit a such here developed itself and mentions with a sneering expression the dandyism of he Electors Joseph Clemens and Clemens August word for word after Schorr At last he comes to Maximil as Frederick (1111—1784) and his minister Belderbusch, for a best history the *Rheinische Antiquarius* III 1. p. 326 et seq., on a rich source, and in the nine nce where he says nothing about it. For instance, when he points, p. 56 the passage from the English inventor Brotherton, and the Imperial decree of Peter Anlage, p. 12, he might with have told us, that he had taken both from the *Rheinische Antiquarius*.

Now it was Max Friedrich who first discovered and pronounced the kindling talents of Beethoven; that brings the matter p. 50 to the Elector's interest a human and brother. And here he has really made an approach to some work of his own, and has brought together out of the Gotha *Theater Calender* the Electoral Court Calender Forkel's Musical Almanac the reports by Nauls a Cramer's Magazine, and other annual sources, notices of the members of the chapel music company and the orchestra, salaries, though not complete, are given directed with the utmost care, and with been personally collected illustrated notices some useful information. Bee hoven's father and grandfather are here first named as well as his first teachers.

After this long introduction, which rather resembles a journey in a post coach of the last century than a modern railroad lane" (p. 69) Nohl will explain to us the effect of all those relations and circumstances upon the development of Beethoven And he begins, p. 10 the story of Beethoven's birth and youth: we must k n the outset, that Nohl for all his facts is dependent upon Wegeler's "Notizen and still more upon the article by Pfeiffer published above and also adopts word for word their statements without giving credit: we must name many passages of the kind but space allow What it really his own is almost exclusively the long dissertations and latitudes, the nature of a such at small enough lesson from his former writings. At the request ng the well known facts a relation in the form he and to Nicolai's school of Beethoven, with the necessary s med ultimately, Herr Nohl comes to Bee hoven. Needs and, with right, thinks it proper to give us an account of the man. Although he had most excellent materials for that on the Wegeler-Pfeiffer [*Wegeler Biblog* 1. p. 94] at once he has not succeeded in giving a clear picture of him as a man and an artist the manner in which he speaks of Neefe's style of composition leaves it doubtful whether he has really made himself acquainted at the works, which he mentions as of it existence. Without any sufficient reason he disputes Wegeler's statement, that Neefe had his first lessons from Bee hoven and that the latter had the compliment of the former's too severe criticism; but he have given the rein to his fancy and talks

* Thayer's introduction to his Beethoven is a chronological, as well as it is the American and English book; it refers history of his life and character; and, however, the Beethoven it knows inspire us with the conviction that he never any thing like a complete view. That the above named authors not known how to appreciate for the most part from the original documents of the Beethoven Archive, a notice the notices of such documents relating to the Beethoven within this fact evidences such as it has opened shades upon the activities of the master, as bring our very first notices of one to which and still deepened time of the examination and especially of the many traits of character, which were not and down to this century the only common property of artists. The whole is however kept separate from that biography, and can be rectified by the reader.

† Thus Wegeler mentions three brothers of Beethoven, and Nohl, of course, no more, while Thayer adds two sisters and a brother of the family a in names and dates of birth and death, all drawn by him in the records in Bonn.

‡ Of the grandsire by Lucchesi von Beethoven, of whom very little is known little was or his before the publication of Thayer's book, is at hand, e. g. in an book, and, would add a few that concerns his life founded on upon information—that is, he had run away from home.

Digitized by Google

much of Nohl's supposed marks of instruction—as he is always extremely ready to supply the want of facts by improbable assumptions.

In this connection, Beethoven's four works, the three pianoforte Sonatas, which appeared in 1783, dedicated to the Elector, some under notice, and upon these Herr Nohl reads a short discourse. In the same connection Thayer had introduced (in the *Athenæ Article*) Dalberg's opinion of these Sonatas. That the reader may see with what manner Herr Nohl copies not only facts but the opinions of others, we place the two side by side:

Nohl, p. 94.	Thayer, p. 661 *et Monthly*.
"These are at best immature works in the work of a child, for they recall the last blooms of which the preceding years were the richest, in origin in their sketched and interpreted, as inspired and dramatic, that one really must think the enchantment like a echo of the marvels of that period. The Scherzo has original ideas; they are however developed. Even the first, for this so additional expression of this peculiar tone."	"These Sonatas, for a boy of twelve years, are indeed considerable. They are found into exquisite. There is no regression about them. [illegible] poet] would well pronounced took to pronounce in decorative form to a summary or from [illegible] Scherzo [illegible] by the boy presented the vital nerve of the Sonata form in need. [illegible] ripe.

After mentioning some of Beethoven's earliest compositions, among which Herr Nohl will place the *Requisite*, op. 28 there follows a chapter with the heading "Richard Leburn and" but he all greatly are what separate anything satisfactory here upon Beethoven's artistic culture. Meantime, from the fact that Beethoven at that period half assistants played Bach—"*Wohlem-perirter Klavier*"—Nohl dreams as by through several pages upon Bach's influence on Beethoven. Not to mean this is not to be recognized in this earlier works, and moreover Beethoven has left us spoken of Bach but these it was just that, which was most in accordance with his own nature, of which he was least conscious his later work, especially in the *Missa Solemnis*, show us. coming to Nohl, this influence stands. Now everybody who knows Beethoven, knows that no such direct influence of Bach upon his productions exists. Not only has Beethoven still less to employ the art of polyphony as of that with a purpose in the beginning and middle of his career both in form and matter he stood on the ground of the Haydn-Mozart development. The lyric-religious spirit of Bach which Nohl especially dwells upon, was certainly not appreciated by his pianoforte works; and they were all that Beethoven a but neither gave know of him. Whatever Bach he may find in Beethoven's perused by the *Missa Solemnis*, has a relational action that work nor the spirit of Bach's church music.

For Herr Nohl, however so certain in this influence, that he deems it necessary to go into a consultation of Bach's character and of the rise and progress of church music. The phases of His progress he makes contemporaneous with the revolution in the church whose progress (in Rome, p. 126, points "it is thoroughly characteristic that the church of the Middle Ages, for the spiritual power as of its renewal as of all of thought and sentiment, took steadily its best tendency to speak as that even in our times a more manly apprehension of the sensual proclivities and gaiety in all southern countries—while, on the other hand, its new church progress (in Christ) its more, with his self-consciousness a fill for the good, as the ideal of human effort." Thus Nohl—the pre-most theologian. The development is represented by Palestrina, &c.; the second by Bach. Contemporaneously, the effort to bound the two together—the spiritual intellectual and the worldly-sensual—the Northern and the Southern—led to the invention of the Opera (p. 127). The new conception of the words among Germans, resulted [illegible] tones in the depths of the sentiments, in the heart; but Bach was not yet reached by this novel question.

After laying down these new principles, Herr Nohl turns again to Beethoven, and discourses upon his education. This was scanty. Beethoven always made only a smattering in Arithmetic, knew but little Latin—a little more French. History & Literature before [illegible] Kotzebue was allowed to teach history in the Prussian schools" (p. 113). certainly as Beethoven's taste the gothic must have been as it self. But then he going to a German school to eight hours a day to people, hindered him from knowing the upper classes relatively yes, he was also the first (before Haydn ?) a he introduced popular human sensibility into music. The unfortunate circumstances of his having might well have hindered him he pains if nature was not of a clown-ish to refine and purify him (p. 116, and yet just before, we are to take as a fact the dusty supersion upon Beethoven by Bach) a noble conception taken for all these circumstances was applied by the Rector up hourly about whom he had to get together p. 111 the a still from a force of Wegeler's Notices." Here Nohl's own words in acquaintance a 15 Certain literature—according to Nohl especially with Klopstock, Goethe and the brother he spent" Schiller Musik, however he might have a keenly the Elector of Bonn: for no one understands Beethoven as still he reflects upon the influences which he dramatic art exerted upon him he name the all real music everywhere Gluck's Orpheus" (p. 122) is part of what consists to poise, separated from and elevated to independent importance as the inventions of opera" and with the developments of all the musical forms, as in dramatic declamation [illegible] seemingly until was suggested by his recitation of the drama (p. 123) a glance at history presents it. [1] How may Mozart have been engaged in reading the Emperor's Ph. Em. Bach learned from the drama to compose characteristic music for instruments he now Haydn had an opportunity to see so much, he was never reached the dramatic expression! Mozart moreover Reichard learned from the drama to perfect declamation [2]; and at length Beethoven" Are not his Symphonies real dramatic poetries? (p. 162). But then that is a natural when Beethoven working on the orchestra as viola player (wh ah it was two do not as greatly learn was 1119) had early learned a great [illegible] That Beethoven was a lot of performances in Bonn, from a to from the *Zauberflöte* from which as really a evening to learn that among them were works of Mozart and Gluck. That Beethoven means spoke upon any such you like

[1] Thayer's chapter on the Symphonies and other music-matter of Beethoven's intermediate time, but shows *considerably* than Nohl is learned years out of the way in his chronology.

[2] The words *apart* and *deeper* that all of in Nohl's assumption not in evidence.

[3] A expression a man "Zauberflöte" [illegible] among very similar study of Chappell's "Popular Music of the Olden Time," as may work of the characters in all these it necessary at Herr Nohl's title about them as to the whole.

impressions, given Herr Nohl very little trouble—the memory of them had vanished, or he had no occasion to talk about them.

We have already adverted into the following period. It must therefore be noted, that on the 15th April, 1784, Max Friedrich died. Shortly before Beethoven had petitioned for the appointment of assistant Court Organist" his petition [illegible] was granted; & from [illegible] Nohl published from the document obtained from the municipal archives at Düsseldorf, and printed p. 182. On an rejected at once to hear Beethoven's new Mozart Beethoven only as it strange, that heretofore his organ play no had had a passing mention. Upon the whole, at this point where Nohl claims his period of "maturity," we must say, regret his reserve upon the fact that he has taken no [illegible] to give to us a vivid and characteristic picture of the character and disposition of the boy on the basis of the known data. The high-pitched and humanitarian principles with which he at a later date fills him, must so far as possible, have been noticeable a the boy but how we are to conceive of him as he [illegible] we do not know. His talents and immoral traits exhibited themselves in his male years, a but out of a boy he was—on those points Nohl knows nothing to say

[Discussions next time.]

[1] Thayer's comments upon Beethoven's pianist—about, that, no [illegible] from reflecting that melodies, the Rector appreciated the boy at the piano. This was since months before 1784. From notes at hand and from years before the second Rose of Count Waldstein.

A Contribution to the History of Oratorio.

BY HUNT, MUSICUS.

[Concluded.]

Were it allowable to compare two poets of such different periods as Handel and Milton, we should say that the Messiah of Handel is certainly no place from a Christian point of view, to Christmas Eve and Easter Day in his divinity, was one should Handel do not [illegible] Milton's Hymn. We do not say that every one of all his operas rouses in man those emotions as very pleasing that he does not feel—but I a people of the public taste in music and in the [illegible] of other of this a rare mood in themselves [illegible] many of these airs are [illegible] of mere [illegible] as a musical [illegible] Oratorio is powerful all and Grand Chorus, Pastoral Symphonia, Pifa Pastoral, the performance was a hint to the Ring of Academies of Harmony and of the musical world. It was very rapidly heard [illegible] in Germany & Italy, and in London they were forced how way soon to America, Boston, Philadelphia and Nova [illegible]. We established here a very [illegible] Handel's popularity as a composer of Oratorios, he [illegible] the music of Handel. Still we feel certain that a well conducted performance of Handel's Messiah would be a success. Let [illegible] Shakspeare was evidently no favorite [illegible], the [illegible] characters of the poet are [illegible] Antonio Stradivari, Theodore, Strada, Amatus, Nicolaus Amati, Joseph Guarnerius, Andreas Guarnerius, Andreas Hornsler, Alexander's Forest, Aria and Lucia The Messiah, Israel in Egypt, Judas Maccabæus, and the other [illegible] that [illegible] we may make a be an [illegible] expressed in a [illegible] accompaniments are and a solo [illegible] Shakspeare [illegible] [illegible] Lear's perhaps, Given one man [illegible] [illegible] [illegible]

the chorus to *Israel*, "Thus Thou and also Reiter has in the Most Ignorant." The continuous laughter of the instrument and feeling associated causes this instrument great to become irksome to our inward ear; very accidentally spectators shrinking, though of good courage. Superstition thanks in the pause of a picture, which by his very beautiful genius and the indolent one fancy as the pitch of illusion. Were we to place the chorus on the stage it would drag; it would be more 482 indifferent from the very beautiful, made of enactment, and climax, which we have spoken of. Where Handel's genius fulfilled an Agamemnon won't sort other up as the as to also Achaeus (if they begin Beethoven's symphonies this end is a muscle, its how unfortunate would the connection of the and manners of the two heroes be if placed unaltered in the stage. In the *New Musical Review* reflection unmistakably Handel's musical opinion of Mr. Bach, and further dwells on the forbidden of his life by an Accent to the shepherd in Nathaniel and the use of his accompaniment the Resurrection. Nevertheless it fail to trace where in unbroken interest as unity *Or Amen* first played at supposing I had an opportunity the whole can even it is certain pleasing of appellation that dramatic weight of it is not lost. It is [illegible] com more when the fully power of such of the we great masters really by will regard in Oratorio. We must on subject moreo in that *Herder* was prevented to Handel's reasons from now such [illegible] Dilate in a Passion, and the Jews, personify, could speak in accord to her Scripture text, by which he is, who could without in the making where it is more favorable as portrait to the diversity most of dramatic interest, and the Jews, in a sense which was the prominent reason of his and The counsel [illegible] Handel's [illegible] that was on the contrary that I may of it is singular of the Jews people and their freedom [illegible] and material, though in say by it of itself as what I use. [illegible] is the doubtful [illegible] heroes of *The Messiah*. The examples of [illegible] Handel's [illegible] passed present just as the struggles of the Greeks and Trojans did the Homeric Ode. I cannot already deny Handel appeared of a classical Reque in *Herodes Alexander's Feast, Theodore Semele* and *Acis and Galatea*. We have here in the [illegible] of traditions fiercely furnished like by the period of the Handel's [illegible] to whom by the rise of a [illegible] tuning which we still remember [illegible] *Alexander Theodora, Hercules Semele, Jephtha, Saul, Julius Caesar Acis* as *Speech, Parthenope, Xerxes, Priest Trio, Heaven and Athalia and Rinaldo*.

Just as it came to the [illegible] copied into the theatre, time, after Handel Oratorio such from this [illegible] Handel's [illegible] of [illegible] and of Handel Oratorio, and [illegible] by reason did not take place in music, in the same [illegible] of the [illegible] in other I had taken place a orchestra an instrument and public [illegible] Handel [illegible] [illegible] [illegible], and real [illegible] of the [illegible] [illegible] [illegible]

fashion for a whole season Bloomer, Bantrell, Bedell, Bunkerly, Wyld, Heywinder and Gerrard; that it and the reality have become almost interwoven terms, Colonel Sheridan, and even Tom Taylor, threatened to call John Brougham, in an impromptu illustration of the kind of taste that prevails in the largest and wealthiest city of the United States—the attraction of this absurd and extravagant little farce is enhanced, in New York eyes, by the introduction of the vulgar dance referred to at the close of Act 2, the unlucky ballets that are so profitable to their managers. The literary world of the place is one where there is no resource save farce, and the music is of it highly such. Bryant, Irving, Halleck, Willis are virtually and in the future. If I am really I the like persons in New York, you may be sure I fully believe I have hit the dance.

I might add to some and intimate to it; Philadelphia and to what they have been to make metropolitan. This dearest I more convenient to be find a supported, and the Library Queen literary association of New York, has been promoted and gladly pursued. The public I think my last has been natural self good operas and good plays and has not enacted the sensation and value of Italian and the popular musical dance, *succulent* operas that have been. In short sole person of the then rage to publish was Verdi. They do not hold a candle to my book of Jean Ingelow's sentiments and there. It is probable that this will have other views thereon. The poems of I Ingelow seem to be bound with those only a little wild and likely in no possible I that they will be discovered to be not as the New York public has done, to such by favorable and will say for the better the name of musical and I remain entertainments.—*Jno. Dufferin, Philadelphia.*

Mr Barnett's "Ancient Mariner"

From the London Queen.

It is pleasant to welcome the first production work of an English musician who having practised in other branches of his art, now sets to work to write for the *Ancient Mariner* a law a sun of his skill in a more important department. Mr J F Barnett had already a highly honorable position as a pianist and a bona fide conveyor by his Symphony produced at his notice of the Musical Society, and those performances offered from a commission to write a Cantata for this year. Besides, he has published a large number of Caleri in a celebrated room.

The feeling is to be regretted which prompts a reference to work among the absence of articles it is the theme upon which it exercises its own. It involves some fair knowledge before author has attempted the esteemed work of a second manuscript to any solely a pure composition with the words of Coleridge.

It is a pure work of the present work that, while the musical composition be worked in a secret performance, it most decidedly under the full appreciation of its wonderful beauty and is a great success. Of the observed light of a fiery army that the ghastly glare of a delicious cream. The verses are so contrived in their manner as they are intended to be sung, that all if the sense of claims a manner that all these directions can so be up with the redding, and were to be triumphed by the so painless at it. In terrible excitement of the sea and the sailors, in the of musical arrangement because small power would among a great to be relieved what is the of the situation. The overpowering ban fulness high presences of passing which awe it all great what could hand I opened to the precise my of reading, and the portrait are been transformed by the perspective and strong emphasis, the call of the sea, and the of The composer has been restrained the expression the poem every a reality by reasoning, in the alone of the Cantata the sea was been presented use the opening of the *Mariners* Chorus to the Home commencing—

The only was chorus, the harbor closed.

It is true they are not here in I found words but the suggestion of all appearance of sorrow that the silly reverse was very pure will in forgive of happy towing harbor, and a plot the sailors of the to the of a notice sound the the poem and a and motives as to owners. The mariner's and are proper sorrow and I laid home. In the effect of to instance composition is material of I could and the melodious charge of that prevalent the whole we I in hand.

were if I have here I expect with the harmonizing feeling of dissolution and consistent in it with the Cantata leaves a and under which the Ancient Mariner' observation in its narrative.

There is one fault manifest throughout the Cantata—the redundant repetition of words. It is indeed advisable in the illustration of a sentiment, to introduce a line or even a single to prevalent. Thus, to express "I hope," or "I hope," or "I rage" it has to represent the reinforcement of the mass of living, hoping, or raging. Upon this principle, it has been the custom of all composers to construct a workable movement upon a brief sentence, repeated as frequently as the flame of the melody requires; however this brief sentence gains whatever condition of feeling may be the desire of the composer to express. They have always distinguished this from the serious one, permitting the current of emotion that finds up in the moment of reflection, in which the words are never or rarely repeated. Even this custom, however, is subject to the fair restrictions of common sense, complained by fond repeat and broken Poetry. Even the most beautiful words in the world become by excessive repetition a nuisance, is an unfortunately frequently the case with words of effect. In many cases accidentally dependent I use mention. Even I have been are captured, or I was seized I have after the of the poem to the publication of Hamlet and course between and before been, were, not, or the, of, and, to, in, that, it, I, a, was, the, remains have on a the person of showing that the sentiment written is the of. Some song were this public by members, to the from the it as some music composed written to the and of the poem. The of or, such as I cannot understand why, has a success and has written on the contrary, few pleasure can wish to hear.

Mr Barnett's Cantata is not open to the charge of repetition of the word results all beside the sentiment of the poem. "Now and he Mariner" "Now and he Mariner" is a poor which all musical applied to the words of the poem. Many song from a and a and a and

Dwight's Journal of Music.

BOSTON, FEB. 1, 1868.

Beethoven's Biographers.

We notice occasionally, in the American and English press, paragraphs, in which the Volumes, respectively, of Thayer's and Nohl's Beethoven—covering substantially the same part of the master's life—are placed upon a level, as representative of *the facts* of the case. Inasmuch, then, as an English periodical, unfortunately admits and are not solomons (Journal of Nov 1) leaves its reader to infer that in the regard Nohl's work is two, reverses the position. How far this is the case in all the first volume, the reader may decide with some degree of confidence upon perusing the review of Nohl's Vol I from the *Leipzig Allgemeine Musikalische Zeitung* 1868—the most important German general journal—a translation of which we begin in the number. If the scores, those followed by a flare given in by our ed: the others are added by the translator. As to the mere quantity of matter, each, their chronological arrangement, the comparison will give him a hint of Thayer's book which however covers but a small portion of the period elaborated in the recently published volume of Nohl: which, by the by, we hope to this gained somewhat from the masonry with a hub the first was criticised by all the competent German authorities.

Music in Boston

SYMPHONY CONCERTS. The 18th, on Thursday afternoon last. Jan 16 was one of the most fully attended and most interesting, to judge from the faces and the silence of the audience—by far the best sign—rather than from the clapping of hands. Silence is music most to the opposite to "apathy." A preference for purely instrumental programmes like scientific grammars the audience in these concerts accord only its least again violation of a grand Symphony on Overture and a Concerto thus

Overture to "Fidelio,"	Schubert
Fourteen Elements, No. 1 in C major for 8, three	
Concerto	Beethoven
Allegro con brio—Largo—Allegro molto assai. (Performed by	
Symphony in B flat,	Schubert.
Andante con moto—Scherzo—Allegro—Andante con moto—Scherzo—Finale	

Schubert was here represented in his best and especially. But it must be noted that his splendid Overture to *Fierrabras* shall never get here a hearing. Twice before has this been done, in which form one can come into true relation with such name, been disturbed. The last worse than neither belated people would keep bustling to the seats and rid the very end of it spoiling the pleasure of the rest. It is too fine a work to be allowed to go unappreciated. Tasting the brilliance of the modern orchestra it does not dealt to note something covering opacity or communication of ideas by imposing brilliancy and fullness of instruments too. It is thoroughly of music-full of unexpected inward fire, such which the whole soul in vast sea. The long *tremolo crescendo* with which it opens (down to a charm by the unusually large mass of strings), in the dark minor key, is so exciting as the opening of Mozart's Don Juan, and the whole work follows; but then how soul is thrown in when, suddenly, with a burst of light into the major, the violins sing out the first subject, and the whole orchestra takes it up! Then the free, wild, impassioned second subject, in the minor, with its wonderful harmonies, and the long, rich, full development of both, in which the instruments are so skilfully interwoven, and the interest so sustained, that the ear is never satisfied with the quantity of tone—these are features which, though not distinctive, yet are deeply stamped by the Schubert character.

A good thing to compare with it, and form its pendant on the other side of the Concerto, though far from equal to it, is only more telling in the same one appoinctment was Mendelssohn's Overture to *Ruy Blas* (C-minor). Also very dramatic, and not a little out of the usual vein of Mendelssohn. It begins in a speaking sort of theme, in short broken phrases, the hearer to upon all spokesmen; but this is not deep enough to suit the whole tone are, since the Schubert work" the themes succeed each other more in the free and flowing style, and there is open melody expound to rest that here are traces of the tone of long; themselves a polyphonic structure (one in and variety as in). But it is a fresh, original charming overture, never dull and never trivial.

We can only say that Sig's performance of the great Schubert Symphony in C is perhaps the highest achievement in symphonic interpretation thus far of a Boston orchestra. A thousand to one people that day quite forget the fraud of a long Symphony and after listening to the first note of the four long movements, each more glorious and uplifting than the last, could such a sigh of relaxation echo Schumann's heavenly length," as we did. It is a work to be compiled last times from the Crystal Palace programmes, as more than just feel in each fact hearing that we got of it; and this was a fine one. For so many and such a flight of registrations, deftly long and glorious, we can look to no other instrumental work except the greatest of Beethoven's. That is pure creative musical genius in its most natured effect with consummate mastery of the instrument. In the word for such a Symphony, you mount Jove's angle for a flight above the clouds as soon as you submit yourself to enchantment. "Perpetual repetition" where of the same passages and phrases! Yes, as there is in the motion of strong music, a ray of clarinet wheels that bore the prophet up. But come the less, perpetual anxiety augment continuity and surprises, soon soften marvellously flashed as everything by most subtle means of unsuspected sources of instrumental combination. Think of that opening sentation the soft harp above then the no bed can rest, yet relatedness, of the two most themes of the Allegro, the first so bold and adventurous, heaven-storm as ascending the sun for the sublime flight,—the second gay and jubilant happy songs and hurry its averaging through the next from the distant voyagers,—both richly re ngled with a wealth of charming necessary thoughts. Then the thoughtful solemn march of the *Andante con Moto*,—a movement feeling upon his own deep, delicious thought, to that its strength as still "renewed like the eagle's." Once, waking in the night, a reverie or poem seems to come over the moment, more mean (to the words of the article above alluded to), "that wonderfully touching passage, where the hero sounds faintly note after note, while the rest of the orchestra is all hushed and still, as if *an angel had descended into the room and were yielding them among the instruments.*" Then the rousing season of the strings in the Scherzo bids you shake off your thoughts and rise again, and the gay it will be answer of the playing reeds and flutes now a singing short, musing to a hearts buoyancy fondness, soon passing to listen calls one echoes softly falling as the instance or to gather more sweet Then the Trio, with its wondrous pomp of buoyant and triumphant rhythm! His grandest of all say we can, as the finale, such its splendid movement, when it has acquired full swing after the short challenge of the opening subject answered by he answering triplets of the violins and all the reeds accompanying in thirds, as if all the rainbow-robed spirits of the air were hovering in rapture. As it grows on my hard I wonder that the author of the "legend" (Crystal Palace programme) should have dreamed of Thaxton and the Chariot of the Sun. What there was a hint in the first two passing notes (except the marble trend of Mozart's statue of which they must be as reminded more than one) than those tremendous thumps in unison upon the big roots of the Symphony which strike you at intervals round the end.

The newspapers are continually announcing "the musical event of the season"—meaning commonly for the town being, any cheap sensation that is locally advertised. Of course we do not take such announcements but seriously; still what musical "event" can be in contact a the appearance of all the artists that follow that on the considerable to us rare and so as a feast as Sebastian Bach to such a performance as we had that Thursday of such a work as Schubert's Symphony in C? M. Zerahn has my be pound of his orchestra and of his work that day.

Beethoven's Concerto in G, the earliest of the five, though hitherto entirely passed over in favor of the greater ones daily justified Mr. ZERAHN'S choice. It as a lighter genius effort than the last three, another of such deep and spiritual poetry as the Concerto in C, not at all of the great heroic fire of the one in E flat but we think it was found more interest by than the No. 2 in B flat, which are bound last year and it is full of charming invention, fresh and well developed thoughts, as of the young Beethoven power. It is very much in the vein and a the style, especially the *Largo*, of some of the early Sonatas And the three movements are very well valued in character and length. The opening is more lively than the orchestra does in the introduction, and the chances for treatment spring up most satisfactorily in parts pianoforte and orchestra lend equal importance now by turns and now together and the also a development largescale clear symmetrical, delightful. In the piano part there is no great striving after brilliant effects or running a intricate embellishment. The ornaments are simple, neat and graceful. There was abundant opportunity for the player to show his good taste, the aim of reserved power the subjection

Digitized by Google

of Joël, thoroughly practical hands to expression all a high Mr. Lang eminently did above. And no less in the subgenus as a repeat of the chief movement and in the quaint, sportive Rondo of the Finale. It was a most exact and happy rendering of a charming composition with which still we are glad to hear made acquaintance. To speak of improvement in so accomplished a master of the instrument as Mr. Lang has been for years, a mild sense superfluous almost—yet we must note well pleasure the more as we had subdued force which he has shown in the slow passages, without any sacrifice of contrast or emphatic point.

The programme of this week (for which we shall speak in the next number) is of quite a different character from that we lately had interesting instead of a great Schubert Trio plenty too smaller ones in the 3 familiar harmony; a pair of Mozart and Haydn—rather the one in G which we played so in the third concert the Mozart in No. 1 in B of those Mozart For Overtures Beethoven's *Coriolanus* and Mendelssohn's *Melusine*. And Mr. Otto Bernini, pushing to the admiration of the whole Committee, plays the D-minor Concerto of Mendelssohn.

The seventh concert will come on Thursday Feb 13 and will consist of Beethoven's Pastoral *Symphony*, Overture to "Egmont" and Trio in B flat; Weber's Jubilee Overture, and the E minor Concerto of Chopin played by Mrs Hugo Leonard.

The pain of the eighth and last Concert is not needed. The time of repeating the Choral Symphony is abandoned partly by want of them leaving him he given with greater interest, in the Handel and Haydn Society's Festival next May. Perhaps Mrs Jervis's "Choral Fantasia" for parts unknown and chorus, while it means to contain the fine germ of the Symphony will be performed as a prelude to a selection of the Schubert Symphony (for which there is much call), or else the Eroica and another feature would be the "Mermaids" Overture.

Wednesday Afternoon Concerts. Winter has not settled on the Orchestral Union else for some as it rain have sensed this house. But the concerts have been more last, both in the choice of by the fine music and, if we should be sure, in more plan with the main enjoy of execution, must yet favor even do in the Music Hall. Last week they gave the Choral Symphony by Hall (Cadwell) the overture to *Tay Sha* Mendelssohn and the pert time in *La Sonnie* by Auber a luscious new Strauss Waltz (op 354) called "Kaiser Lieder" (Amor Life); Spong's swelling again and M Sow Cross, whom it a pleasure to see a his old place at the head of the violins, played a Violin Solo, "Fantasie" by Molling.

This week's concert was particularly good, in matter not in execution. The Misdummer Night's Dream" Overture was very delicately and needed, and the beautiful 23rd Symphony of Mozart—a fit for stately introduction to such a Mozart. And Mr. Jo continual unfolding of fresh charms through all the movements, and by all forget the opera 1790 regret without. The sweet, solemn music of the Recital Procession in Wagner's *Lohengrin* albeit somewhat overstrained no? crowded in the harmony was heard with interest. The Romance Waltz was and to the most enchanting of the time and was called "à Lago Genilion." Mr. Fr script Grand Concert rendering of a popular German ballad. How fine these are." The concert was full with the Overture to Fidelio by Beringer The beautiful Mozart clarionet piece, to which Mozart added a clarionet parts themselves very fascinating in the Symphony

Next Wednesday we hope the Union will have a crowded hall

Girls High and Normal School. We spent a most interesting hour last Saturday in the school in Mason Street,—the fine Saxon and even pleasant of our public school system. It was a musical exercise—a concert in fact—arranged by Mr B in time who has done their teachers in the past year in the vocal art and finds great return of the pupils, and then the pleasure of some of the School Committee and a few musical guests. The young ladies, forty or fifty hundred we should think made the whole room a scene of honesty intelligence and beauty. There was a set programme, in which three part choruses by Abt, Lund, &c, beautifully sung by the fresh young voices, alternated with old pieces of classical Chamber music. There were the Andante and Variations from Beethoven's string Quartet, as we have played artistically by Messrs. Hoffman, Fries and the brothers K and A. Funk. Nothing could enhance the intrinsic charm of the music more than to see how the unseen Pianist, a lady, could score from The Allegro and Adagio from Beethoven's Violin Sonata in F—*Sonata Facile* played by M Goldberg and M. Thomas—Mr Lang's aspiring teachers in the Germania Orchestra, whom we may see at more open concerts. Since he has so quietly acquired so a pianist the "Bella non Mendelssohn" by M Kreisberg, really full of music, was given by himself (it is) and Mr. The, or be the rest organ, followed by an arrangement Cornelius's organ and piano of the Andante in Beethoven's Trio, Op. 97. Quintet. Mr Strasser played some of Mendelssohn's Songs without Words Fine by a good Russian March" by H Kreisberg, he necessarily accompanied by Mr Lang's German composer of the last concert.

All these few things formed super ambition. Treats of classical Chamber Music in free school! It was this a new idea? And a test we admirable most Public Schooling models of the sort, the pleasantness of music, been to every pupil in the advanced classes, and to like amongst they their school rooms with the musical works of Haydn and Thalberg, Beethoven, a Mozart taste, must come from it. Art in no higher order a quickens best, at the same time that, beginning in the cabin end, it humbly professes, they are using to real simple music and to sing. A brief essay outline by the teacher occupied a space in the concert, as by a few most partial questions showed she pains to be clear in their—an idea about interest, music and use or rules, &c—and that they had been successfully applied to identify the tones of chord unseen played by the keys, and Terms those the old teacher is a rise upon the blackboard.

Death of Moritz Hauptmann. Another of the foremost master characters of our Jew has passed away. Moritz Hauptmann, Israel and musical by 1 the Leipzig school—he [illegible] whom we have only Jew in America), by then the successor of the Sebastian Bach a place to "Cantor" of the Thomas-Schule and professor in the Conservatorium, died in Leipzig after a somewhat lengthy illness, on the third of January. Only last October they were celebrating his 70th birthday and his 25th year "Leipzig" as Cantor a life fluent and music quickly from his numerous positions. A brief notice in the *Neue Zeitschrift* tells us

"Hauptmann was born in Dresden, Oct. 3, 1792. His father superintendent of the board, of worked those seeing the boy's strong tendency for music had long as an entire age witnessed a the violin the piano and as harmony although intending him to be an architect. He finally early to the favorable reception of some of his own compositions encouraged to pursued so his wish and went him for more normal musical institute in Spohr in Cassel. At your later 1820 he got an appointment as violinist in the royal capelle at Dresden. In 1822 he took leave of absence to go and study Italy's year to Vienna, whither Spohr and gone to theatre conductor In October 11, 1822 till 1827 and in that town wrote a Mass in D minor (one four) and color church pieces many songs a string Quartet a Violin Sonata, occasional Cantatas Lyres, &c In 1841 he went as music teacher with the hon ly of Prince Repnin to Poland where he found rich leisure to pursue his studies in counterpoint, multiplies art and musical science, and to compose various compositions especially his opera *Mathilde*. In 1850 he returned to Dresden, where he took a private classes till 1873, as composed his entire Quartet op 7, and his vocal Trio op 8 Mosen. Then he was called as vice man to the Court orchestra in Cassel, in which position chiefly by [illegible] he remained to his lamented resigning exercise a great influence in a theoretic teacher and training several of his principal works such as the *Harmonik* and the 24 strings Mosen, *Die Natur Mathilde* was repeatedly been put on a his seasons. In 1811 he married Susanne Rummel, daughter of the Director of the Academy there.

In 1850 he was called to Leipzig as Cantor and music Director of the Thomas Church, and a 1842 he became a teacher in the new Royal Conservatorium.—The good he has done there for a generation of a century is no all known to need more words to present.

Mr Paine's Music.—It is now pretty certain that we shall soon have an opportunity to hear this very elaborate and meritorious composition of our young townsman.—Mr Mason the largest music—too large to be are liable in the Church service,—for full choir orchestra and 200. It was warmly received has to-night in Portland, and now on October 31st Prize, including the President and Professors at Cambridge and many of the most musical citizens of Boston have received that also many particularly call for all shall be has to hear or as hearing a fine hearing here at home. We take pleasure in publishing the following note:

Boston, Dec. 4, 1867.—J. D. Paine, Esq.—Dear Sir:—We have heard with much pleasure in the performance of which your Mass was rendered in the recent evening audience at the Music Hall Association. We think it a work of high merit in many and eminent respect of any we have ever heard, and appreciated by your own critics we would suggest that you take measures for the publication of your composition in Boston the coming season. Admiring all of our hearty congratulations we are very truly yours, &c. [Signed] Wm. Mason, Wm. Parkman, Henry Ware, Jr., S. A. Eliot, B. J. Richardson, Thomas Hill, S. A. Eliot, B. J. Richardson, Thomas Hill, S. A. Eliot, B. J. Richardson, Thomas Hill,

lowing letter the only testimonial in favor of a pianoforte maker which he has ever given in Europe or America.

[TRANSLATION.]

Bonn, Dec. 26, 1867

"*Messrs. Chickering:* It is very agreeable to me to add my name to the concert of praise of which your pianos are the object.

To me just I must declare them perfect, and *perfectissimos (superlatively perfect)*

Their tone quality which is foreign to those Vous instruments possess a the generous fragrance solid rich and power of tone, flexibility and accuracy of touch harmony brilliancy and clear charms and grace, and thus offer a harmonious ensemble of perfection to the exclusion of all defects.

Pianists of the most pretentious will find means [illegible] in my opinion agreeable to them, and in fact the most pretentious which truly do honor to the art of the composer. The instruments—the rule of the virtuosi is so simple as that of the public. No one has had an applause more unanimous and with entire unanimity for us, and the other but to preserve them in the same manner.

In congratulating you sincerely upon the great and decisive success obtained at the Exposition at Paris I am glad to have an opportunity to express myself in the same to all those whom you please will be heard and I beg that you, my gentlemen, the expression of my most distinguished sentiments of esteem and consideration "

(Signed) F Lehre

HARVARD MUSICAL ASSOCIATION.—The association, which was gained the thirtieth year of its and His yesterday public in new and pleasant *Armory* room No 120 Tremont street, last evening for the first time in three offices and increased the out was fashionable and musical audience Mr. Henry W. Fleering, the president, composed all these The record of the last meeting was read by Mr Lemuel secretary Mr Henry Ware. Mr John S Dwight read the report of the directors, which was a statement of considerable length and great interest, presenting in encouraging the full and condition of the association and offering several valuable suggestions for increasing its usefulness and efficiency and useful uses The report of the treasurer, Mr. Samuel L. Thorndike, showed that the expenses of the year the new room had necessarily increased the expenses but the income of the concerts had not increased; hence that the fund could be preserved by proper economy during the coming year The librarian's report mentioned many valuable additions to the library during the past year The old board of officers, consisting of the following gentlemen, was re-elected:

President Henry W Fleering
Vice-President John S Dwight
Recording Secretary Henry Ware.
Corresponding Secretary Francis L. Underwood
Treasurer Samuel L. Thorndike
Directors at Large C F Sh nard, G J Lang

The nominations of a new trustees was then made and the act re ulcers and many honorary members in accordance with the usage will take place at the annual of Mr J. B. Smith, successor to Reinhold steger, next Monday evening.—*Advertiser Jan. 11*

NEW YORK JAN 30.—On Saturday evening Jan. 11th, at Irving Hall occurred the second of Messrs and Toussaint's series of classical soirées. Mr Mason was the pianiste and all abstracts, during the season, with Mr Millard's three concerts. The audience was about as large as on the former occasion and we had the opportunity to enjoy

PROGRAMME.

Quartet, Andante Op. 1	Volkmann
Trio in F major Op. 80	Schubert
Sonata, E minor. Op. 90. No. 2.	Beethoven

Of the Volkmann Quartet it may be remarked that one ought to hear it—or may either soon work—several times before giving a decided and absolute opinion but it is safe to say that this Quartet seems to have unity and force and is of musical merit. The Beethoven was their specialty, an universally best Piece with a beautiful Quadal Trio, his melting in manner with the able movements I would appear that an intentional purpose underlies the whole.

The Schubert Trio is too well known as musicians to need many words the Andante—practically a song without words—alone finely a note by the walls with poetic remembrances, is calculated to delight even those whose appreciation of advanced art is very small. It moved the sincere of melody.

Mr. Mason played the piano in his usual polished, refined and gentlemanly style but why will he not give us a little more fire and passion? That is just the one thing needful to make his playing very enjoyable.

The effect of the Beethoven Quartet, as well as that of the other pieces, was somewhat marred by he fact that the walls were not in accord with the other instruments, like the strings, pulsed.

Why was it that he will for Mossrs. Mason and T to adopt analytical programmes? At the Monday Popular Concerts and in the Rehearsals of the Musical Union (London) pamphlet programmes are given ut containing—often—as short sketch of the composer and of each piece performed and also the analysis from the work itself. these little books are very attractive and interesting and find a ready sale—at the concerts I have mentioned—from two reasons firstly because on 1 Book [illegible] and secondly because one can get no other programme they are consistent by no [illegible] —I have seen it in the things are more twenty people seated in Beethoven's Sonata Op. 109 and no Madame Arabella Goddard's performance [illegible] the name.

The next Soirée will be given on Saturday evening, February 29th and the Beethoven Piano Trio in B flat Op. 11 will be its principal attraction.

JAN 27.—At Saturday Evening, 25, Sixth, occurred the 56 Brooklyn Philharmonic Concert. The orchestra numbered 61; him n Ackermann (soprano) Mr G F Bristol (baritone), Messrs. Scheele and Mosenthal (violins) and Mr F Lehrer (violoncello) were the soloists. I quote each portion: the programme was worthy of notice —

1 Symphony No. 5 Op. 67 Andante	Beethoven
2 Duet, I wander from my love and thee	Mendelssohn
3 Prelude Symphonique The Tempest	Tito
Miss Ackermann and Mr. Bristol.	
4 Violin Concerto No. 2	Mosenthal

The Andante—as I it seemed—was rendered in 1853, and although called No 5 it is really No. 2, misleading the "Scotch" [illegible] by some hours and was not published until after the appearance of the Sixth. It is of course a charming work: the first theme and grace of the opening movement, the sublime tones and [illegible] notions of the Andante, (I cannot find his movement) played by Parisian's performers in Paris and it was enthusiastically received, the quaint of the Minuette with its warm incorporation from Tyle, and the wild rush and hurry of the Rondo, with pensive, and force touches of wonderful variety compliment and whip. It was well played but had the orchestra been larger the effect had been finer for a little strikeness was occasionally noticeable. A fine analysis (by J. S. D.) of the Symphony was printed upon the programme.

The Trio by Bargmann for two French Horns and orchestra is a very pleasing composition: while not surprising's original it is melodious and agreeable and some of the harmonic changes in every are the delight of the horns (from the original key into G major has a pleasing effect. It was demonstrated by encored.

Miss Ackermann's song an Aria from Mozart's Opera of *Figaro* She seems to possess a very full voice and sufficiently good manner to sing with success unfortunately she sang painfully sharp so there was at times a jar which was very unpleasant to hear and the audience. I observed pointed notice at the end of the programme, in this effect —"The vocalist for each of the remain ng concerts will be the best available." I can in other—I suppose—that good singers refuse to come the Parlor Piety

The "Idyl" poem performed at the Symphony Soirée two weeks ago, was indeed upon the parlor Brooklynites, who have the satisfaction with noble feeling and cheerful resignation pleasant to hear old.

At the next concert the attractions will be Beethoven's Pastoral Symphony and Mozart's D F Concerto in D minor to be played by Richard Hoffman.

F

Special Notices.

DESCRIPTIVE LIST OF THE

LATEST MUSIC,

Published by Oliver Ditson & Co.

Vocal, with Piano Accompaniment.

Ah fair as now your Highness may see. (The Conquistadore) *Grand Duchess* 41
We, merry hearted (Et tres bon enfin.) Song. *Grand Duchess* 40

Mozart, 2 sung by { (A chevral!) Song and Chorus. *Grand Duchess* 30
{ Grandsire why these gr eaves (Ces vieux rien arme grimace. Trio. *Grand Duchess* 14

Count Max. (Max etai!) Song and Chorus. *Grand Duchess.* 40

At the regist. (As regis.) Song and Chorus. *Grand Duchess.* 30

In our existence. The first is poor Pete's answering letter to the touching wish we once by merry he sing, and hence the title. The only really good humored single song in the list. Pete is a character, and the words of Mrs. Hicks, is it most completely musical. The Duet is very pretty, and the music is [illegible] but tell. The Fairy Land has some Magic and has lovely, and the story of Great Max and the M.

She lives upon the Hill Mountain. Song C. F Moore. 30
I will not be with you long. Song and Chorus, C. A White. 35
Chorus. Those are the friends. Song and Chorus. Hicks. 30
Parting thoughts. Ballad. Turner 30
Dear lowers trouble, love. Song Wallace 40
Little Pete. Comic Song and Chorus. C. F Moore. 30
She sleeps and sit friends. Song and Chorus. Wallace 40

Row us, I'd rose thee by my side. Song and Chorus Hodder 30
The wind at night Song *A. H. Horton* 30
Sweet Will is. Song and Chorus *T. Jr Hodges.* 30
Bright rose my joining Song *Holmes* 30
All those are well constructed ballad and songs by men who know their art and will please the artist and receive a good deal of good applause.

Let the bells ring and Chorus Hosea 41
We'll march soon I the world. Song. " 30
Sunlight Nell, or the Gypsey's song *Cherry* 30
Thy heart *Humphrey* 30
Have you seen Ruth. Song *Leghorne* 30
Ruth and Boaz. Duet " 40
Ada with the golden hair Song *C. W. Moore.* 30
Parodies of the two hymns in the two preceding, and with 1 vocal element.

Instrumental.

Grand Bolshoi Quadrille. *Strauss* 40
Transcription by *Knight* 40
These popular rondels whenever diligently arranged.

Can can *Grand Orchestra* 40
Thousand dances of the comparison which has, however, not yet been entirely

Grand Bolshoi March. *March.* 40
Quite inspiring.

Hosier Polka. *Rocker* 30
Pretty and not difficult.

Arcadian Memories. *Hamilton* 30
2 reminiscences of Arcadia, perhaps, with accompaniment of Violin.

Anne Waltz *Gaubert* 1.00
The celebrated Strauss at once; all the waltzes, and included in the young ladies of Saxony's Lane. Mrs. Tree Tune.

Soldier boy's March. "Crystal Gem." *Kinkel.* 30

Mabel Waltz. " " 30
Fairy Tale Polka " " 30
All pretty, and admirably arranged for beginners.

Lone Scots Quickstep. *For Guitar Hopkins* 40
Wedding day at sea. " " 11
Brighton Camp Polka. " " 30
Monastery Bells. " " 30
Of these the last is one drawn.

Reminiscences of Bergen. (Caroline.) *S Smith* 75
The best of 3 pieces or sketches containing given words was there, and their chosen character through the whole piece.

Money by Mail.—Bank bills of all the solvent banks may be sent at the risk of the subscriber, if inclosed in a letter and the letter is carefully sealed. Persons in a distance will find the convenient a mode of remitting money, and especially in small sums. Bank bills can also be sent at the same risk.

Dwight's Journal of Music.

WHOLE No. 701 BOSTON, SATURDAY, FEB 15, 1868. VOL XXVII No 24

Nohl's "Youth of Beethoven."

[From the Leipzig Allgemeine musikalische Zeitung, translated for this Journal.]

(Concluded.)

BETRACHTUNG LEBENS von Ludwig Noni Erster Band. *Die Jugend*, 1770–92. (Wien Markgraf 1864.)

"Damn" (*Observanz*) in the heading of the second period of Beethoven's youth it intends from 1781 to 1787. As the general begins and the commencement of Maximilian Franz assumes an Electric a most naturally open much a description of the character of that person. The reader is comfortable, that the pedantic Nohl elevation for his prince a boundless religion and utters it in concentrate appreciations. But then it had here its upon a touchy a fervent source of information—which he opens as in just such direction, as he had done previously with the case of Schrotter. From the sketches of the Electoral life which appeared in 1865 from the pen of the Baron von Senft und Landenberg. But after compassing of judgment and for the use of general enthusiasm about itself here and incredible simplicity with scandal-seeking democrat and the flattering as serum stand for him in supreme; the man feel and treat the circumstances marked him that the same Senft, in an Appendix wrotes favorably about the preceding Electors, who have fared so hardly at the hands of Nohl. Just from the work of Forbes (*Felsenau Zustände* p. 126 et seq.), should gain him, if he had any idea how humane knowledge is in be gained. But then Herr Nohl learned an example of this pure and plaid humanity the idea of which was current at the end of the last century in order to explain into a presupposed influences upon Beethoven as such, for better or worse, none Max Franz brother of Joseph II and sympathizer of ideas he takes Here man a prince, who made his people truly happy—who taught them to think (his speech at he inauguration of the University 1786 in copied section from Sayda) who brought the first intellectual line of society. Certain sprouting opinions of him—such as that in Mozart's letter to his father yes, even that of Emperor Joseph I made are passed over lightly, since they contradict the statements of Herr von Senft.

Max Franz took great pains with his music therefore this is the place to discourse of his own musical attainments. To what Thayer's said (*Allg. Musikz.* di 1), Nohl adds some interesting particulars, but finds it necessary to describe once more in full after Jahn the musical life of the Viennese Court and especially Mozart's concert then with it, "where world-season started thereon," (p. 162).

And now as according to him the influences of the Elector produced in entirely new epoch in the from taste for art, he feels himself obliged again to recall to mind the confusion of theses in general in which Max Franz makes no rule to a figure. By this, it as true, Nohl leaves in again thrust adds in a long, long, but has Herr Nohl's book becomes some sources of pages larger

And so, upon p. 178, begins a geographical dissertation upon the Danube and Hungary this fatherland of the city begins eg with the Romans and ends; rivers is laid upon the importance in which it attained under Maria Theresa and, finally the noble Lords of musical culture mentioned and others exposed. The lively mentality compassionate of the Viennese orphans these fruits "must reasonably the most wild fancy were the atmosphere of that time and they run the sound from which it earned the beautiful" (p. 188). The question why just Austria alone it becomes a focus of the high musical art, has according to Herr Nohl, never been adequately answered. As basis the reason in the mingling of German and Oriental elements. Namely rather talks to give a picture of the Slavic characteristics apart from his own customs, in part from Moritz Haydn's "Wiener" and speaks in connection that the Slavic is good for nothing about but that the mingling of German and Slavic blood produces something extraordinary. For his samples, the sharp criticism in North-East Germany the musical concept likely is more in Austria. Particular specimens of him "shrieks of reason," who for this reason accomplished great things are [second eg to Nohl] *Lasker, Zelleuse, Lessing-Kant*,—lastly among musicians, Bach (presently his example of German piety), Gluck Haydn. This entire chitter is, as any one may grasp, very heavy reading.

The time through child of Austria was Mozart, who truly had nothing Slavic in his blood but infused the real German heart into music. His intellectual brother in the North is Goethe, just as the blood "inclusively" the most valuable honours of which the two are possessed, were exhibited to Beethoven combined in Max Franz. Beethoven—thus Herr Nohl continues his fantasy—comprehends his art. So he perceived that a still higher goal as art was to be attained—he even than (the boy of 13 years) hoped to be able in comp ete the edifice raised by Mozart—to introduce the German spirit into music.

Next, Herr Nohl is pleased to vouchsafe us some years something, of fact in rein ion to Beethoven's appointment as court organist is mentioned various matters concerning Count Waldstein Beethoven's production, are introduced mostly word for word from Wegeler and in a note (p. 231) some of the compositions [some, there are the three T T quavers] are stated *en passant*. But now he hastens to the most important event of Beethoven's youth—his first s at in Vienna—which occupies the time in 189 to 233 although all the facts but we may be stated in a few lines. Beethoven then, made for stem subsidies means a journey to Vienna in the spring of 1787 (the date bears, yes by Nohl correctly,* while Jahn (the Mozart III 396) gives the at late of 1 26) typed there in the presence of Mozart, who foretold his great fate, but when according to the common so horrible, he himself did not know, had I meeting also with Joseph II (according to Schindler) and after a short stay journeyed home again. What a valuable lack for Herr Nohl, to throw light upon these mysterious matters, by his conjectures! Beyond a doubt, Beethoven had long yearned to visit the first tone metropolis one might *dried. himself* in a true sense "in a true man" (p. 189) of but he prayed Waldstein (*just* before Herr Nohl re ates, how difficult it was to do a favor to Beethoven) in secure him the opportunity and Waldstein had himself long since recognized the necessity at last the Elector gave his consent. How near the journey expected y has almost Vienna with its luxurious life and its musical activity has brought upon him! But at also certain the shade by his visit to Mozart. First the necessity given by others of the meeting are given in *extenso* then Herr Nohl abruptly *perfunctorily* (p. 219). Beethoven did not hear Mozart play! What can have been the reason? Certainly Bee hoven was not *ingrossed* by the outward appearances of Mozart and he easy see this with ease. In complete contrast for "defiantly and like a youthful Viking appeared the primeval German *versus* than," (p. 208 note). On the other hand Beethoven Schubian been himself in the circumstances of his position at Court organist somewhat unhumorily which haplessest Mozart, moreover Mozart's cares and labors at the time —which no doubt had in relation from Jahn to pages 213–220—did not allow him to trouble himself much with the youth. Beethoven's self consciousness may even then have actively hindered the too great submission of another, moreover Beethoven himself judged by a high and imperious life wanting in any social form and even in Mozart whom he viewed in the same light—he had the presentiment of his own greatness. Rejected from this by the youth, he returned to Bonn. That so mbal Herr Nohl calls deeper night

The third period of Beethoven's youth is called by Nohl "the wing," and reaches to 1792 it begins as in the return to Bonn the particulars of which are related Herr Nohl feels himself bee no be an original investigator, and imparts into only a few lines out of a letter from Beethoven to Dr Schaden at Augsburg heretofore, as he states, utterly unknown a Germany. "I dared it" he says, "on the Revue Brunswyck for 1861 into which I have copied from the *Journal de Bonn-collery* (read *Monthly*) I do not know the present names, and am also under the necessity to verbatim the set of two (!) foreign tongues this interesting has based on the letters of Herr Beethoven. Perhaps in an acquaintance of having copied very many original letters of the Master I may have done it with considerable success." The original of this letter Herr Nohl might indeed have found upon some hint, as all events he should have known that Ritlerich printed a copy from it in 1849 in the *Rheinische Zeitung*, No. 154. It that case indeed we should have but the convenient

* Who had not yet come on Bonn.

Digitized by Google

of comparing what the young Beethoven really wrote—with what Nohl would make us say.

Here are the two.

[As the point of metaphysical pain here lies in the exquisite use of a German accentuation of a French pronunciation of an English text—a thing of a thousand terms with the original, and would not be understood by a very large number of our readers we omit the last lines.]

It seems then that the copying of manuscripts in strict all not go to except to form a style. How after the death of the brother [which forms the subject of the letter] the counsels sent of the family became more gloomy [extremely, here the oldest son had soon to provide for all by his salary and lessons] how at length the younger brothers were provided for [here Nohl relates pleasingly after Thayer although he only cites others. The last, however, have been that to grant soon now date as Gens matters and added some new and valuable material from [no documents (p. 401) out of the Provincial Archives at Düsseldorf; that were until now unknown, it appears from them, that as all length Beethoven's father was no longer able to perform his office, the two patrons the Elector in grant half of the salary to the father and the other half to himself [for the education of his brothers, as Thayer, new volume shows]; this was granted. Had Beethoven was persuaded by the intrusion of his father and by the present to transfer regularly the half of his salary not to put to the Elector's force. But to the father threw aside made nay with the decrease; him he had retained after his death Beethoven a no forced (! 32) to petition for its renewal this time also the petition was granted. The independence and which we have and the young man of 21 year assuming the direction of the family affairs, is an interesting and important new feature in the picture of his youth.*

Like Thayer (in the *Allgemeine* Article) Nohl, in the connection, comes upon Beethoven's illness of the heart. While, however, Thayer keeps in the traditional and speaks, after Wegeler of the young Ludwig, who were on the habit of running the Brennnaga, as the first objects of Beethoven's inclination, Nohl naturally goes further. Certainly he thinks, a not Beethoven have fallen in love with Eleonora Breuning, his first friend, and that if duties-Lorenzo that are not of chance to the child Zory" (p. 236) so asks it at least so the said Wegeler's statements, p. 32, to the contrary, are not worth mention. Several pages further on (pian and effort to fallen of complexion order one must not demand of Herr Nohl) all at once, the beautiful and gifted Barbara Koch appears in the house of the Breuning heir. Section was "after Zory his loved him to restrain his tenderest sentiments within the narrow paths of more friendship" because of course also because Amalie—[then much greater had been the object of Herr Nohl, if he had considered of real importance a clear picture of the social relations in Bonn and the position of and radicals as in the Court and to out another for which may date may well be bound] [Herr Nohl's book utterly wanting here.

In connection with the cose organization of the Bonn theatre in 1788 he following Thayer's Article names the musicians of the Orchestra (the two Romberge among them) and draws from Neefe's report a list of the operas given: he then allows, through four pages, pastor Junker,

* Here you see I do him by the disposition the brothers.
* But Thayer's work for is more of date has new matter.

a mixed critic of those days, to speak of the excellence of the orchestra and rates also his (Junker's) judgment upon Beethoven's playing. That all this is given in Thayer's article, is passes now.

Shortly before, he had spoken of Beethoven's skill as an improviser and he depict by the characters of individuals in scenes. As of by chance he here relates the visit of the orchestra to Mergenthein and Beethoven a meeting with Sterkel, but the close narrators of this journey [my text in Thayer's Article] is by him, *recht sonst* utterly incoherent and that again, to superflow y, shows clearly that the talent for narration has not been bestowed upon him.

The following notices of him at Count and of the Frau and very tone while Maa Frau infused into it, was nail gave an another opportunity to exhibit Nohl's style of transcription.

Thayer, p. 107.

Nohl, p. 237.

"He, who was himself very amiable, friendly, and considerate to every one, and to whom joyous recreation every pleasure of the mind were wonted and not a stranger, had natural attention. It often which gave a pleasure to others, was always disposed to every social entertainment and it seems was present at all the festivities of the Count's establishments. We see also occasional excursions made [about not a little from the pressure * &c.

In one of those Count festivities, a Ballet of Chimney came to performance, the text by Weidmann, with music by Beethoven: the scene was long attributed to Waldstein like and was never granted. Nohl bemerkung, p. 222 that this scene has never come usually to notice, and yet he might have seen it on the closest proximity in other papers as in the had looked over.—8 other concerts were the given in the neighboring a flage of Gudenberg: and here also shown Herr Beeton as has contrapuncts and variations and them, as Nohl's opinion, among other things, were composed the Variations upon Ergo sum "I am *Asino*." Here Nohl have experience had to plan that Beethoven has rarely dedicated the unfashionable degree of his soul in the Variation form. On a shorter stand, at such a specimen of incredible ignorance in the first volume is how can reflects what the fourth will be. That is by an nervous and recommendation for the following conjectures, (p. 423) that the 2 st. op. 3 the Serenade, op. 8, and even the Serenade op. 25, belong to the Bonn period the proofs of which are hereafter to be produced. P. "Beethoven is by no means of as his nature as is generally supposed." On the other hand we read, p. 231 that for want of leisure, he began his work to out compositions of real importance.

All this and but by way of practice—more productive food be as to state a about here—out of the French Revolution (chap. 14). Thayer had very appropriately pointed out (p. 800) how well adapted the condition of them was to produce a Beethoven a thoroughly an unusual musician and to gave his taste proper nutriment in their cramping his genius. Nohl naturally here also affects deeper insight: "That regular school education the north of which none must underrate, may at first, especially in the stock musician, seems to be the more thing. Who is not quarrel with them for nothing a more dangerous, than to accuse the sheep on knee in them gen train" (p. 157). In serious cases able to how to address the ladies. "Yes, the lovely ones of my readers, especially if they belong to the saloon, will have has to thank me, that I have added these flowers to gain a due to the "culture" the possession of at ich about gave the most gaslighted man the right of existence in society" (p. 261). At the same time however he is compelled to action he was impelled by a natural impulse to the free and unrestrained movements in daily harmont itself" (p. 310). In order to explain the process of fermentation now follows (p. 311 *et seq.*) a dissertation on the breath which Beethoven in his had its origin in the deepest human necessities, and along with which the cry for liberty enmeshed with equal strength from Germany and Beethoven became "the speaking trumpet of the same and successful of his time," (p. 312). Certainly he had zealously followed events on Paris, his music proves it clearly—"who cannot read this out of his works—he does not understand the fundamental feelings of his time" (p. 252). The empty lines of the Gloriosa filled from the impulse [as indeed which gives to music to best substance (p. 235). This revolutionary impulse drove him forth, whither? Into the free Nature, Heroism and to Heroism, according to p. 119, he had never even heard play, who, however according to p. 214, had already given him some lessons. Mozart however died on 1791, and so must he then to hasten upon Haydn. When the latter passed through Bonn in 1190, the proof Beethoven could hardly [according to Nohl] have left dream to the humble deferential man (p. 139). but now Haydn came back from England, years passed through Bonn, names and a Cantata by Beethoven and praised it highly Max Franz determined, to use in the end of 1112 to send Beethoven to Vienna to higher musical culture. Beethoven was now dared for his father died about that time, he was certainly free. Waldstein wrote him prophetic words at parting

The tone of his mind was elevated and full of lofty and noble sentiments—the cry for liberty sounded more loudly around. Shortly before his departure (November) Mayence had been taken by the French—to the sound of the *Marseillaise* freedom had entered that city. A *memorandum* book, a link Herr Nohl has seen it! Vienna, a possession of Artaria & Co. gives unluck by his journey only to Coblenz but for Herr Nohl! an reflection—but no other hospitality was brought to—that Beethoven stopped also in Mayence and made a short stay there, in order it observe more closely the inter esteem of freedom. Herr Nohl understands how the *Marseillaise* here must have wrought upon Beethoven; now he has corresponds the "*Krieg*" now first "that" work] hysterical slanking of ashes and the war trump" in many of his works

Beethoven arrived, to an extent beyond most others artists, during the whole of his artistic career lofty man of the dignity of an art, deep an of the truth in every lingering move of duty in his works, what would he have said to a Biographien is how not a spark of these cardinal virtues also of a biographer to be found?

* There will assume it. P. gives the method of this Journey from Bell and Vienna in his whole city which, he says, the Beethoven if not go it Bay now all [to extend the friend's Cologne and Mergenthein the customary post-station to Bonn and Lüttich to Frankfort. That here of Herr Nohl it book de read, to whom this journey has hardly [to therefore, as a guest thanks, he had not whatsoever [and [the sense]

Moritz Hauptmann.

The world of music has just suffered a great, nay, in some respects an irreparable loss. Moritz Hauptmann, Cantor at the Thomasschule, Leipzig, died on the 3rd January. His better, chief Government Architect, worked at first at being his son in the same profession, and caused him to study architecture and mathematics in conjunction with the usual subjects of a liberal education. He encouraged, however, the boy's musical talent, so as to have him begin counterpoint at the right and thoroughbass. Until the age of eighteen, Moritz Hauptmann was, as he himself has described it, "a thoughtless boy, who had no idea how to learn, the better part of which he spent in the open air." He was then sent to the Gymnasium at Dresden, and a favorable circumstance for him was that Dr. Reichel, the director of the institution, was a man of liberal views and a friend of music. Hauptmann's progress was rapid, and he soon became a favorite pupil of Reichel's. Under the latter's influence he began to study the philosophical works of Kant, Fichte, Schelling, and Hegel, and to write essays on subjects connected with them. Reichel's son, Gustav Adolph Reichel, was also a friend of Hauptmann's, and the latter's letters to him, published in 1871, are full of interesting matter. Hauptmann left the Gymnasium in 1811, and went to Dresden, where he remained for a year, studying music under Schicht, Weinlig, and Morlacchi. In 1812 he went to Gotha, and became a member of the private band of Duke Emil Leopold August, who was a violinist of no mean ability. Spohr was then Concertmeister at Gotha, and Hauptmann became his pupil in violin playing. He also studied composition with Spohr, and wrote a number of pieces, which, however, he destroyed. In 1815 he went to Paris, and remained there a year, studying the violin with Rode and Baillot. He also heard Cherubini's operas frequently, and was introduced to Méhul, Boieldieu, Kreutzer, and Paer. He returned to Gotha in 1816, and remained there until 1822, when he went to Kassel as violinist in the Electoral band. Spohr was then Concertmeister at Kassel, and Hauptmann became his colleague. He remained in Kassel until 1842, when he succeeded Spohr as Concertmeister. He held this position until 1846, when he was appointed Cantor at the Thomasschule, Leipzig, which office he held until his death. Hauptmann's career as a composer was not a brilliant one. He wrote a number of pieces for violin and piano, and a few songs, which are full of thought and feeling, but are not popular. His chief works are his Masses, Motets, and Psalms, which are models of their kind. His theoretical works are his chief claim to fame. His "Die Natur der Harmonik und der Metrik" (The Nature of Harmony and Metre), published in 1853, is a work of great originality and depth, and has had a powerful influence on musical thought. His "Erläuterungen zu Bach's Kunst der Fuge" (Explanations to Bach's Art of Fugue), published in 1861, is a work of great value. His "Briefe an Hauptmann" (Letters to Hauptmann), published in 1871, contains many interesting letters from Spohr, Ludwig Spohr, Louis Spohr, Rietz, Hauptmann, Hiller, Ferdinand David, Moscheles, Chrysander, Otto Jahn, Oscar Paul, Ferdinand Hand, Hermann Kretzschmar, Ferdinand Hiller, Joseph Joachim, Julius Otto Grimm, Bernhard Scholz, Bernhard Cossmann, Carl Reinecke, Salomon Jadassohn, Heinrich Dorn, Franz Brendel, Ferdinand Gleich

The Double-concerto was, of course, written for the purpose of exhibiting the mutual resources which the young men possess, and so far as that is concerned it is perfect; but taken upon its own merits, it may be pronounced needlessly long, without variety or freshness in its themes, and full of merely conventional portions of the more hackneyed description, judging by this composition, it would seem that Mr. Thorne's ideal of a concerto is a work where a few common melodies in the ordinary accompanied solo upon the pianoforte, with a long succession of runs, [illegible] [illegible] [illegible]

very same city the composer reposes himself contented in the good dainty set and a new composition to the accurate which is uncertain. Truly it may well enough be it a rap and he'll become this composer and that on each occasion we will be has stumpted to shift the tasting part for the hardest work of comedy he has always failed.—*Orchestre*

Studies for Piano

KOSTER'S STUDY 14 Op. 30. *The first Studies.* Op. 136. *New Studies in Velocity.* Books I & II. (Boston: C. Blume & Co.)

I. A study can as the *French* my *Koster* as it work composed with reference to affording the player exercise in some point (it matters not what) and in some peculiar excellence of delivery on the perfect attainment of which the composer seems of the eye is made to depend. At first sight this statement of the nature of the study would not seem to embrace two very different and well marked classes. Yet so it is. For those of the kind first mentioned also only as writing the notes to various forms of dexterity. They have the form of pieces, it is true but spiritual inspiration, which is the real life of a piece, is wanting.

Of the second class there have been written studies that are little better than the former. But the works of Stephen Heller* do not fall into the category for they have the spiritual characteristics of pieces, such easily having a character of his own.

The Studies before us three books of studies by Louis Köhler These will belong to the category of studies in mechanical execution Two Peter Studies Op. 30 are composed of three following peculiarities all of which are to the point. First, the twenty and as have counts and, all are short—the longest having only twenty measures. Second, each study exercise on hand only the other hand is playing a simple accompaniment. Third these exercises consist entirely of the simplest finger work viz., five-finger passages and scales, broken chords, octaves, and arpeggio formations, both short and broken and quite a mixture. Fourth, the studies are arranged in succession order of increasing so as effectly to practice effect on its execution. They are in fact, of which the first study exercise the right hand and the second the left. The first pair two pairs of exercises the most of progress. The first two are furnishing—the fourth arpeggios. And so on

Another set in The New Concert in Velocity Op. 136. Books I and II. Like the preceding consists of twenty studies. Their most noticeable points are—First, they all have approved lessons being in the three-period song form on (which is much used in the way when the practice are so found and so fit its song) in the second mode form. This mode is very desirable one moreover as it gives a character of a big it each exercise, and so leads the pupil to expect it in other cases. Moreover it is from a fresh connection opportunity for the more next movement. Which is also a very good point. Second, the studies equal attention, for the more part only a no unusually excellent a time. The second twenty form consists of 1 Thirds Exercise and Tenths. If the Author has not exercised he has no a exercise she right book—he has a right touch the *Etudes* to exercise the left, and ever read That although, studies at exercise the studies are particularly interesting and efficient. They resemble the compose more of Sydney Smith and there a no reason why pupils should exercise their dangers towards them that they are very apt to entertain toward applying the powers of study.

1 Those works, it will be seen cover the ground formerly occupied by Czerny's Velocity.* The particular commendation we have already made of salient points of in some idea of their superiority over Czerny's This considered mainly in the purpose —Most, more orderly arrangement. Because, the

*Heller's Etudes * Art of Phrasing* &c.

equal learning given to both hands, yet the essential superiority which the hands evidence admiration Think the freshness of the music While I lacked the part of romantic fancy of Heller it is simple, pleasing and appropriate to muscular training

4. These works are musicians spoken of as treats on Heller But as the practice, and yet ideas of the art writers accomplishedness pleases of endeavor and use in so many kinds Perhaps the best of Heller's Studies are his Op. 47, Two Arts op Pan some the second book of Op. 154, introductory to Op 16, and his Salle Studies a Big Sun and Expression Op. 47 Each one of the separate studies of these works is full of interest and most of them are very beautiful Any player of taste may properly play them as an art of musical enjoyment. Their study has an exercise, as Heller's, and solace similar words, the prominent idea in the enjoyment that a large number of keys he accent be as short a time as possible. This is only means from the such long, in small but the *playing* and not the *means* as of the first importance The writer endeavors to study to illustrate as far as possible the final part of technical and practice be expressed by as much action them as is compatible with the work to be done. To a large class of piano players and pupils these studies are a God-send And we say God-speed!

W. S. B. M.

Musical Correspondence.

CHICAGO, Feb 1.—Musical matters here have had a little bestirring since my last letter You already know that our Leonard hall was burned down in the memorable night. We have still Library Hall, a somewhat plain room with some few settles hardened in it and the Opera House. The prospect is that Leonard Hall will be refit by its absentee owners

The Bull gave three in the course, but they were not well attended. Of the playing different opinions are expressed. Camilla Urso was here with Gil more, and played at his promenade concerts. I liked the general opinion of the connoisseurs places her as a violinist of the first rank. She has tone and a real artistic all Gilmore's best were quite novel too, music as a musical to find more than the smallest pains his assortment of instruments in many instances. The people actually seemed to "come out to see" and hear "fresh shakes in the wind."

Right now we are having Italian Opera by a troupe compounded from those of Grover and Maretzek The operas that we have heard are *Ernani*, *Crispino* in the *Barber of Seville*, *Dinorah* (I), *Puritani*, *Il Trovatore*, *Lucrezia Borgia* and *Faust*. Both orchestra and chorus are better than we usually have here, which is saying quite as much as need". Moreover, Mr. Maretzek has done a long share and together with not spending or stamping, or making any undue fuss. And that as a great relief, for the labors of that much a crying nuisance are seen and I fear it is needless as to make one positively uncomfortable to see him scamp or sneer hard work

Last night *Rossini* and *Faust* was performed for the first time here. In the case of an opera concerning which the chorus as widely discussed, it is scarcely becoming in writers to speak too closely yet concerning these two operas I speak at the risk perpetrated Among them these:—The instrumentation is an evidently pleasant appropriate and consequently varied The accompaniments both in the scenes and in performance were so by the best music of the word Themes meaning of the work was brought out better by them, and the voices were never covered up in drowned out by them. The melodies were pleasing and not especially common. But the best thing we was "no better than it should be."

How much the opera would improve if the leading parts were taken by great artists I cannot say but it is certainly a work that one would love to hear more than once. The best measure of last night was by far not next on Chapter He looked, acted, and sang the part.

Dudley Buck, Jr., of Hartford, gives an organ concert to-night at the First Baptist Church. The programme here not embrace a no pieces of real noble organ music And I know they are no fellow on

DAY FREE CONCERTS.

NEW YORK, Feb. 2.—On Saturday Evening in the 50 concert of the N. Y. Philharmonic Society at the Academy of Music the following programmes was performed:

Overture, "Jessonda,"	Spohr
2. Piano Concerto, in minor by [illegible]	Mr. Bristow.
3. Symphony, No. 88, in minor	Beethoven

The Overture was all we hope Spohr's compositions to produce will amongst fruitwhile and melody to make it agreeable in commonly pleasant in the impressionary splendid march for wind instruments which besides in upon the *general* executive character of the first portion of the work. Incorrect like may as a debut—as to appetizer for the solid a music a Spohr

Although the ordered Choral Symphony was the feature of the programmes, the Solomon Concerto was for more attract we to note. It is not easy to say that it is or that not concerto in better than another whether one chooses the energy, and sustained *Adagio* here, which its beautiful little interpolated Nocturne in A flat, the charming Scherzo we will by noble solo or the grandeur of the Finale. Concerto Finale, all are so dependent each upon the other no homogeneous, that one may be content to admire and love not in a single part. Mr. Bristow's exceptional wonderful genius It was played perfectly—the word is not too strong—by Mr Hill Amidst my rosary no sinner have he need rosy of the last movement, particularly the fascinating passage in which he running into a theme cause a with the relation key of B and finally turns in as it upon in—I was never heard Mr M. was more worthy.

Lastly came the Symphony So is too much to say I can—for I what had any other can when to, we would never have used upon the by by pedantic which in new complete! We him often heard objections raised against the least of the Beethoven C major Symphony compared with the it is the most heard in this following is—and to unquestionably the best movements—it is inevitable and tedious and grows absolutely insupportable before it moves its tremendous [illegible] *Rapidus* seemed to be Beethoven's *bête noir* in this work The theme of the last movement—taken in every manner of shape, form, and mode, by instrument or voice—was a favorite one amongst and assembly of Beethoven a genius. Our readers I now that this is far from our way of to sit up—No.]

Mrs. Cora de Wing the augmented, arts and possessor a set affect rely no possible I is and for a hoarse no less. The other solo was did falsity; the best was the composition of Beethoven's Adagio and Rondo and accompanied in delicate in it one or two instances

The whole performance may be called a good one, and not only people can not be given to the notion its for its promptitude and symmetry

The next issue was surprisingly large, the Academy filled from parquette to railing many had to content themselves with standing room only. Under some arrangements the society has unquestionably made a great advance in popular favor

Why will not the stockholders of the Academy give orders for the removal of he unsightly and absurd chorus as it left new discovers in! Why not light the building after the fire away Half fashion! There no one's eyes are blinded by the glare of a huge mass of gas burners.

Mr. Bristow's concerto—Mus of was a modest one performed on the evening of Thursday Jan 31 and—judging from the comments of the daily jour-

Digitized by Google

nals—not with, as I predicted, a favorable reception. One critic finds the work in the main sad; says that there are "few, if any, composers in Europe capable of writing anything equal to it;" which may or may not be true. Mme. Parepa being ill, the soprano part was taken by another lady. F.

Dwight's Journal of Music.

BOSTON, FEB. 11, 1865.

Music in Boston.

HARVARD MUSICAL ASSOCIATION. The sixth Symphony Concert (Jan. 30) had a richer, lighter program no. One the two pieces of it yet composed exclusively of reminiscences all from not all of a man rank among the *Immortals* of the realm of harmony. There was a very conscious air of the Festival employment, from beginning to end, and on the part of the largest audiences which these concerts have yet drawn together.

Overture to "Der Freischütz"	Beethoven.
Symphony in C (1st. No.)	Mendelssohn.
Overture to "The Ruby Melusina"	Mendelssohn.
Recitative and Aria (Scena) "Ah perfido!" (No. 2 from Opus).	Beethoven.
Symphony in D, second time.	Haydn.

The two Overtures, of the very best of their kind and of their authors, were finely constructed and we think told more significantly than ever before when so unconsciously effective an opening. That strong, crisp chord in the Overture did strike upon us not like one the edge of the leading motive—fiery and impetuous, relieved by the soft gush of tears from a gentle heart—but the contrast nothing like a mathematical condemnation and concealment of the whole entire picture so pregnant a meaning and all hurrying to a climax (as it is respect any parallel by the *Egmont* Overture). The boldness of the portent, the intensity of expression and the stormy coloring of the background finally the short brass fifes chord with all the proud life seems to have started; half nasty and deep exhausted—were well brought out.

Of the Overture to the legend (Tieck's) of "The Ore Mountain," Mendelssohn in a letter to his sister April, 1834 says: "You ask me after legends; you need to read? How many are there, pray? And how many do I know? and how do you know the story of the Thin Melusine? and would I not be better for me to lads myself and to every one and sorts of sentimental books with and may I is when my own notion does not appear to suit a title? Or do you really never hear of this beautiful fable? I write this overture for an opera of Conrad's Kreutzer's which I am to finish last year, and this composed. Thou ra. The overture (I mean Kreutzer's) was unsuccessful, and I unluckily it unceasingly and the whole opera quite as much; but not Ellie. Hatred who was very fascinating, especially in one scene when she appeared as a mermaid combing her hair. The mischief was with the old manuscript in which the people might not answer but which would have taken more pains to express it directed the portion of the subject that pleased me (exactly corresponding with the legend) and, in short, the overture came out the model, and chiefly in perfect — It is certainly romantic scenes in this half-water and picturesque. In the main contrasted themes —that is (Fr. soprano) so watery and cool and rippling, tempting you beneath the waves,—the other (F minor), melancholic, heroic, proud, impatient,—Mendelssohn clearly had in view the two characters, the powerful Melusine (who is supposed to be a mermaid in the hours denied to her lord) and the brave knight who weds her. We translated Schumann's description of the overture a year ago, and need add nothing now. It also finished verses (these initials of the life deep down beneath the watery abyss," and is full of shooting fishes with golden scales, of pearls in open shells," &c., &c. The exquisite, pure tone have not been narrated. The delightful colors of the different instruments mixed more bright and beautiful than ever; one excellent first clarinet made itself appreciated there.

The Mozart Symphony in D a than ever, commonly distinguished as having no Minuet is altogether a more marked and greater work than the one (also in D and a Minuet Minuet) called sometimes the "French" Symphony which we played last year. The one, in a subtle subtlety of tone, and in masterly manifold management is not, it once explores any in the general one and full of rare reputed subtlety may much with his tone and his capriciousness. His about Oedipus and Et Est. It has great breadth too; the power is so intentionally in the thought and composition, that you do not miss the clarinets, trombones, &c. The opening Adagio is very large in quality. The unexplained theme with which he A large starts off makes you very sure that there a subject what a coming, and presently I disappear as a most re in his hands as an enough by the interest of that in the Knabenflöte Overture (which I have not seen popular as Leitern's study). As it goes on, each new theme, starts up another as charming as before and rarely. The Andante drops out the trumpets, and settled to strange, weak, later and mellow horns, in one of the sweetest and most graceful of his slow movements. The Finale has here you can again's syncopation at the start, and soon begins its charming melody in maths, which may well have puzzled by its strange flow many those manner many goes back to one pa for music of many thirty years ago. Seidel likes such symphonies, he finds as did many an English sing writer of those days with them and this also came out as original English in a most musical duty about "The last time it broke." So—Mozart's height! It proves melody heightened into a drum ing slow tune) Everybody thought the Symphony delightful! And the still gifted Symphony in B, by Haydn you find the repetitions and seat all home in the pleasure of its humors, not a disputed but Offenbach humor but a really light and buoyant one, with ben thy sense of satisfaction

The D major Concerto in Mendelssohn a happiness full of genius not so often heard as the major Concert in G minor, perhaps not so readily appreciated at first hearing as yet even in some quarters one. It was first played here, ten years ago, by Mr. Lang. Its soon demand very interesting very powers of execution; any one of our leading pianists is equal to it technically. The chief thing is that the artist find the main idea an artist and enter into the spirit of it. The master Mr. DREYS did: he brought out the music of it; he made the music tell; it warmed the audience, who responded with unusual manifestly and signs of applause. Remembering that Schumann had written something about this Concerto at the time of its first appearance (in 1837), we have looked it up, and here it is as cleverly as we could translate it:

"Verily, Mendelssohn is ever the same, and now walks with his old joyous step; the mists about the tops have not one more beautifully than his. Virtuoso will hardly find a play for their endurance exercises in this Concerto; he gives them hardly anything to do, which they have not already done and played a hundred times. Often have we heard it, and without the complaint. In the same they are right opportunity to show prowess through the novelty and brilliancy of passages should not be excluded from the Concerto. But *M* is stands above all other considerations, and always new highest genius belongs to him, who gives us always and most subtle too.

"But sonata is the difference of a finer nature; not matter whether a slow forth is the presence of hundreds, or by itself an silence prevailed always that is the finer nature that expresses itself. Hence it is that Mendelssohn's compositions have such an irresistible influence when he plays them his self. He fingers are never nervous, and nothing is ever spoiled up in the fire, but he may leave to peruse you and then is for the heart to decide. Now of the praise belongs to Mendelssohn that he *always* gave us such music to hear, just as he would be all the day; for opportunity he does all in his work in a more slight and easy manner and more emphatically on another. And this Concerto a sun of his most happiness productions. I must be very much mistaken, if he has not written it in a few days, perhaps a few hours. It as if one chord a true the rope, sunset fish fells we have more 466.

"Some would that how's compares with his first Concerto (in G minor). It is the same, and also the same. It is the same because it is a work all a thoroughly educated master; it is not the same, because it was written ten years later Here and there in the conduct of the harmony and passages we find a

MENDELSSOHN QUINTETTE CLUB.—The second of the four chamber concerts announced for this season, was given at the Music Hall on Thursday evening, Feb. 6, and was of the very best classical character. Chamber concerts are enjoyed in the Chickering Hall, whose walls have been consecrated by so many. The room was completely filled with excellent listeners, and the programme was very happy in its selections:

Quintette, for Pianoforte, Violin, 2d Violin, Viola and Violoncello, Op. 44, No. 2 ..... Mendelssohn.
Allegro con brio—Scherzo—Andante—Finale—Allegro vivace.
Mendelssohn Quintette Club.

Sonata, for Piano and Violoncello, in G, Op. 49 ..... Mendelssohn.
Allegro vivace—Andante con espressione—Allegro molto.
Mr. Perabo—Mr. Fries.

Duo, for Violin and Violoncello ..... Robert Schumann.
Introduction and Allegro—Andante con espressione—Allegro.
Mr. Fries—Adagio, Scherzo, Finale.

Delightful as the music of a young days was it to hear that serious Quartet of Beethoven again! It seems to many years since I was played here. His perfectly classic form, his of sagacious health and earth charm it is on the quick movement I and the Adagio as unreasonably Beethoven, breathes the deep thoughtful passion of a deep heart. After our recent familiarity in the more involved and difficult later works of the master it was like play as it seem to clean and simple as that and find to be poetic full of grand ideas. Within at not be improved some time in contrast like but I wish one of the great Symphonies of Quartet in the same concert? What a treat and the progress of the art would be.

Mr. LANG of course played the Mendelssohn Quintette in all grace and delicacy and they were much enjoyed. But why always are what well played? But the Sonata Duo was an old one of the master. It is a noble impassioned genial, with an impassioned large and elegant movement. Even the unlovable Mr. Wm. Fries had full play for his heavy power and admirable, he used the opportunity. Admirable he was on the part of both artists. Every one was satisfied by those great but classical works. Classical music by no means symbolizing fragments of reminiscences from the last Italian or Mass or some organ concerts.

Between the three Quintette, op 7, belong to like best concert in point and classical style, one of the Quintette is wonderful in respect of form as they not get dial a romantic. The Club has pay I put all three I think to hear at last these in four years of time since I quently the third, A major which is perhaps the richest and most striking one among them. The two in C and E flat although after a brief acquaintance that has the peculiar Allegro is in Finale; it be very beautiful and was so well rendered as to of this a afternoon and give general pleasure. We hope in hear again.

The third concert course on Tuesday evening, March 3, when Miss Adelaide Phillips will be performer of with other rare things not yet determined on.

DORCHESTER LYCEUM. The fourth Wednesday Afternoon Concert (Feb. 12) had at length the arrangements of a very large audience. This was the programme

Overture to Semiramide	Rossini.
Aria—"Ah! I fly his Cruel Presence"	Meyerbeer.
Duo—"I Puritani"	Bellini.
Miss Adelaide Phillips and Mr. Wm. Winch.	
Grand Symphonie, in C minor	Beethoven.
Allegro con brio—Andante—Minuetto—Finale.	
Pianoforte, Duo—Polka	Gottschalk.
Mr. Perabo and Mr. Fries.	

The numbering of the grand Symphony by the 1 all orchestra, and as soon after hearing it again I more adequate ideas present on the whole I mistake effect of every part in, but to the selection the ear with its most fascinate in as much popular music for a more receptive hearing when the fuller opportunity shall exist. It is in many good as study Sec due, the success of of ideal up so long a work for those more in and programmatic, go to only two of the four movements at a time. Between one of the good time of listening is it fairly you do not all passed down it I be narrow and expect I I which, you do give a whole mind in it. The classical Overture, though it has had the entire first quarter, was a luxurious feast, as a Rossini Overture always is. Mr. PERABO played the brilliant, staggering, brilliant Rondo of Mendelssohn (the extra which he played last June in the Symphony Concerts), with all that clearness, certainty and charm which we all respect of him whenever he appears to let piano and he was received with enthusiasm.

This Beethoven Symphony did not belong with the inclusive of the Southern Symphony. Instead of that we were treated to a [illegible] Symphony [illegible] Symphony in C, all forty [illegible] in C minor, called "Sturm" by Franz Lachner of Munich, the second of he kind which he has produced and which has been found considerable favor in German concert rooms.

This one is in 4 minor,—not, as the printed bills erroneously had it, in 12. It is a singular attempt to follow in the old forms of Bach and Handel in a long instrumental work, grouping together successive pieces (suite) of little pieces, partly in fugues, 112 parts in old dance rhythms, and just enough related in any manner to form a sort a unity of impression from the whole. These old masters however commonly kept to the group of pieces in the same key whereas the modern manner prefers to study variety in that monotony. The class was the quartet, that organ and fourpiece of the developed song and symphony. The first movement (which from the 1 to 4 is not Bach but Lloyd) holds in all five pieces for Sonatas Quartets, Trios, Overtures, &c.) Tuttis in all and the two last are to be a little long step back in search of novelty. The quiet tone, for the certain melody, or light tone and a much piece of a piece age with which the old artist rather cleverly in tone his a time, tune and measure, but his accompaniments the interest the elements of the old masters. We should not judge of it from a first hearing. It is not easily interesting. It gets pieces with wearing and delight, but 1 parts also hard and dry and ing e.

The pieces are, III a *Adagio introduction*, portentous, spiritual orchestral organ-like beginning into a quick Fugue. with 1 strongly marked but rather 1 many subjects cleverly wrought out, in without traits of concentration (as a manual to us) as the Bach and Handel, and some confusing [illegible] of form section. IV *Andante* a Mozart slightly inspired 1 and tenderly, but in a more sentimental vein reminding us of Beethoven's Andante in F. V *Minuet* in B minor. VI *Finale* 3 major that glides along with a refined, half [illegible] gentle. 11 first observing of all, quiet, long and, as Schumann, with a [illegible] as more qualifying rhythm. 1) Free a finale as in small 1 the old Suite, a *Gigue* of in in 1 4 measure half of life and energy. The movement was careful and the impression on the audience quite as good as such a piece of not a finale 1 the "*Scherzo*" quartet in 3 an unique form could be expected to excite much delight. Its lowest more than some and, if possible, with 1 greater body of strength.

It was 1 happy thought to introduce Beethoven's bright little Trio which stands right about the Suite in the middle of the Symphony. Haydn's *Les Adieux* Overture opened the concert. No more fitting beginning could be desired. All took its sparkling and inspiriting, the charm of this work is that the happy child of genius however high and serious, is no children.

In Parkerman "Home" and "Night" are to given by the Handel and Haydn Society on the evenings of Saturday and Sunday Feb. 29 and March 1. The first is a say in Parkerman, it no any or call a certain descriptive elements in the old 1 melody which have in recent progress in a good direction hard and a pleasant 1 all be "Jerusalem and the" as Davids Parkerman, no melodious Sunday Russia poems which sing so gifts, to secure up 1 and the solemn close of Oratorios. This chorale succeeded at the last many elevation in recommended the board of Directors and would have in may for once? Perhaps it will be unto us well to let it try its way for once, and see whether Parkerman are as they tend to us. Anyhow, Mason will be relied on the most right by the true Oratorio taste.

Mendelssohn's charming Trio, Opera, the "Sun and Moonlight" Clarinet one the Piano, which he wrote for the "unlucky wedding" of his parents, is to be performed at the Mendelssohn at the annual benefit of Mr. Perabo, the worthy pianist-leader. It will be a novelty. All the vocal and instrumental music to be given, with the exception mentioned, is selected, save Mr. B. J. Lang's division. Every one will wish to hear Mr. Lang in the new solo and by Perabo who has managed to catch the pianoforte rollicksome with 11 notable home attendants

LA GRANGE DOES AGAIN. Our article of a few months ago in favor of La Grange is in many lives. Did anyone hear the "Lucia" a New York Philadelphia, Weekly system, for one week? a few days from newspaper notices. The other day we copied from the Philadelphia *Bulletin* a brave article on the late tenor "Lucia" in the Metropolis" New York) pleasant as such, such as its hands and saying. We, of Philadelphia, were not able to see what it was to carried away by [illegible] Black Crook" and "Grand Duchess." But look you what the Philadelphia appreciation Pa Indelphia, the "music gem of the press" has had out, and the Academy of Music opens not one and they pay well, and now the *Bulletin* has thought of the town, has issued its own jest in the usual praise. It was the "Lucia" and the "mystery" is a great and [illegible] comparison town," which concerning the "best, [illegible] truth." Being opposite *Bonnell* and *Mayer*, and

Then you other that I is "Lucia." Blind you the wonder of [illegible] with the [illegible] and [illegible] we wrote. It was printed up as a work of genius in the Weekly *Bulletin*. *Bulletin* ever quick to the heads up the rolling musical genius of Europe. It is as an excellent that you had in mind to see the task of [illegible] in the most [illegible] and complete and of the notice.

The writer as we foresaw have raised a false issue a his no musical notes was wrote we did say, they should be [illegible] we did not say, [illegible] to a his [illegible] such "and manner" as both. We said nothing with the "manner" most [illegible] to have but because it is not true to [illegible], not genial, his consistency see as I voice.

We will not [illegible] to [illegible] been tasted with keeping silent about it but all their [illegible] praise. The [illegible] "Lucia" [illegible] of the [illegible] The more all our article was by [illegible] in a [illegible] of [illegible] in [illegible] years. It was [illegible] a [illegible] fact that [illegible] newspaper received [illegible] favor [illegible] the country is [illegible] [illegible] [illegible]

ature had been devoted a year before the conclusion of the present gifted lyrist was attained, and he is therefore not reprehensible in the manner in which an episode from Cervantes (Don Quixote) has been transformed, into a thing not open now named "The Interrupted Marriage." Our purpose to-day is not to speak of the music as in detail but to urge upon all who love the art, and are anxious to see it in its proper position, in the United States, the duty of finding it instantly forwards in a concrete manner, and extending a cordial welcome to a master stock to them. We never see dedeceums. Any effort is enthusiastically taken in the cause of music. Every amateur would be glad to hear such a one as Singer, every lady appreciative of organs on such an attempt as a new and fine orchestra, and every person who has a regret at the musical age in America. "The Interrupted Marriage" would, we believe, be a success, as an light ballad opera, patched together with its dialogue and carried on with an orchestral accompaniment in place of the mongrel of the English version which we performed night after night in this very room. It is a beautiful composition, abounding in a pleasantly connected movements and so exactly fit-worked in the best manner of the stage. Its style is necessarily passionate, and I am the right person to say that Gounod does not overwrought with the florid lavishness of the Italian schools.

"Stabat" on the Harvard Concerts. But not may be this "last," but Mozart may be the "last" of the Concert-rooms, and it is a boast of to the that our Symphony Concerts find as hearty recognition there. In a letter to the Philadelphia Pub. Ledger we read:

The ninth concert of the Harvard Musical Association was one of the most enjoyable we have. No selections in the mind and taste were to be omitted, yet all were of the most perfect, and in the highest musical expression. The overtures were the Cockaigne brand and stirring, and always good to hear, and the Pastoral Symphony is a most lovely work with refreshing freshness. In him a lyric theme, which finds its first development in the violins, passes around which by and further the different instruments of it, continued by the oboe, hautboy. The piece with which were Mozart's D No. 1, and Haydn's, in G. The former was of the true Mozart cheerful, fresh, joyful, full of healthful, wholesome, gleeful, expressive and innocence, with a little tender shading of sensitiveness in pleasant colors, which gives tone to an allegro at wins up grace and sweetness. The close we can record as all the fresh beauty of a summer shower Rain-drops patter and laugh as the sun I rests through the sparkle and the air is full of the day as to as to on the morning of creation. The Haydn symphony was heard for the second time, and more relished than at first. Why not, good and most of the Harvard Association's come a most those symphonies? Why is a poem in a symphony? Why is a sonnet and lifted time to a less less ones been enjoyed, and how beautiful the light and shade, and in a ways be grasped at first hearing. The symphony was full music in the best meaning of the term. Full of fancy and imagination, as in the quaint minuets at some passages of sacred as in one by, as in the pastoral, and many joyous fresh. As close symphonic concerts, excellent opportunity is afforded to hear these works, and we hope the public can nearly his hearers and perhaps for a specific What a pleasure it is to hear Haydn so well played! Mozart's Mr. Bread too nearly alone in public.

Dwight's Journal of Music.

WHOLE No. 702. BOSTON, SATURDAY, FEB. 29, 1868. VOL. XXVII. No. 25.

The Musical Institutions of Berlin.

[Translated for this Journal from a series of articles in the *Leipzig Signale* entitled "Kurt-Literarisch."]

Berlin has 1 population of 100 000. It is only within the last decades that Music has received the general and thorough culture in Berlin, which the other arts, Sculpture, Architecture, Painting, already enjoyed there in the last century. Until then it depended almost exclusively upon the individual but rare talent. It lay by the Prussian persons; and although they were for the most part warm respecters of Art yet they were not able to promote it as a whole commensurate with the aims and plans pursued by the house of Hohenzollern from an early period in Germany. To them Sculpture and Architecture were more essential, and therefore flourished earlier.

One of the first friends of music mentioned among the rulers of Prussia is the Elector Joachim II. who reigned from 1505-1510. He maintained besides a corps of 36 court trumpet ers and 1 kettledrummer, a stately Capelle the proportions of which were regulated by a court ordinance of 1512. His successor Joachim Frederick (1598-1608) increased it to 97 chamber musicians and 11 chapel boys. It seems under this 1 receiption of Nicolaus Zangius, a composer of mons in his time. Also Joachim Frederick's successor Johann Sigismund (till 1611) supported it at 1 yearly cost of 1111 florins; in 1614 he engaged the Italian musician Asola as a play of 360 thalers cash. The distress brought upon the Mark of Brandenburg by the Thirty years War laid the Elector George William (1611-1640) to such straits as much as possible, and soon after entering upon the government he dismissed his Capelle. It was first re-instated by the Elector Frederick William (1640-88), who at the times time adopted in sphere of action by ordaining that his chamber musicians and chapel boys should participate in the services at the Nicolai, the Marien and the Petri churches. The male vocal music supplied by the highly celebrated composers Crüger then Cramer at the Nicolai church.

Music was particularly cherished at the court of his splendor-loving successor Frederick III. who in 1701 was crowned King Frederick I. His wife, Sophia Charlotte, was passionately fond of music. He not only sang excellently but she had a real facility at the clavichord and the composed. At special festivities foreign virtuosi came attracted to the court. Handel, 1111, while 1 boy had plucked his first laurels here.

Frederick's son and successor on the throne had a sense for Art only so far as served his warlike, also love for military matters. Hence he soon dismissed the Capelle, and gave all the greater care to the band-boys corps of his royal regiment. With the military orphan home, which he founded in Potsdam in 1732, he connected a school for the training of military musicians.

Frederick the Great, on the contrary, who succeeded the throne in 1740, entered imperishable wreath for his furtherance of the musical life in Berlin. He was confessedly not only 1 musician-lover in fine, connoisseur, such he practised the art in many ways. His favourite instrument was the flute, which he played like a virtuoso, he composed, too, not without inventiveness and skill. Already as crown prince he supported 1 Capelle in Rheinsberg. He and next for the famous flute-player Quantz as early as 1741 but he did not enter his service until 1741. Philip Emanuel Bach, too, was already called to Rheinsberg but he first became court composer in 1111 in the king's capelle,—in which position he remained till 1761.

The example of the king was followed by others princely persons; thus in the years 1150-60 the Margravess Henry and Charles maintained their own private Capellen as too the crown prince, afterwards king Fred. William II. Kirnberger and J. A. P. Schulz officiated here as directors. *Especial* mention should be made not of the Princess Amalia, who studied musical theory with great diligence under Kirnberger's direction. The chief result, by which the collect ors names his ex Berlin gained 1 central point was the foundation of the Royal Opera. On the 8th Sept. 1111 the corner stone of the Opera House was laid. In December 1711 it was opened with the opera *Cleopatra* by Graun, and the Best s Opera soon rose to an important height. It at once gave an impetus to the establishment of so ciation for chamber-music. Thus the chamber-musician Schmitt founded the so-called "Academie" the chamber-musician Schale the "Assemblee" 1 both of these instrumental music was principally cultivated. Vocal music was practised in the Saturday concerts of chamber-musicians Agricola. Of greater importance was gained by the "Music-practising Society" (known ed as 1111 of chamber-musician Sack), which among other things arranged a performance of Graun's *Tod Jesu* in the cathedral.

But most of these societies was able to survive. A greater consequence was rapidly acq ired by J. F. Reichardt established at subscription con certs, 1 which Oratorios 1 he were produced. Most of the foreign virtuosos who gave concerts in the English House.

Thus the musical life in Berlin gradually and steadily expanded, the more so as the following Princess brings here it their aid at least on certain sides. It is known that the great Frederick's successor, Frederick William II., tried to sing over the greatest master of his time, Mozart. Under Frederick William III. (1791-1840) spectacular Opera especially was cultivated through Spontini. Within his reign too falls the foundation of the "Royal Institute for Church Music" (1822) and of the "Musical Section" in the Royal Academy of Arts (1826).

A zealous further of true and genuine Art again was Frederick William IV (1840-61) The Berlin "Dom chor" (cathedral choir) which has become world-famous, is in no regarded as its creation (1841); and in the preceding year the "Symphony Concerts" of the Royal Capella (orchestra) were founded. ash has always enjoyed the special protection of the king. It is furtherance and honor, that through him Felix Mendelssohn Bartholdy received his impetus to some of his most important works.

Finally it must here be mentioned that it was four Berlin artists who prepared that lasting of Song which reached full bloom : Franz Schubert, Mendelssohn and Schumann, namely. Joh. Frank Reichardt (1752-1111) C. F. Zelter (1758-1832) Bernhard Klein (1793-1832), and Ludwig Berger (1777-1111).

THE OPERA.

Dramatic representations with music were early patronized by Berlin even before the building of the Royal Opera house. Over the *Ratstall* a the royal stables on the Breitestrasse, 1 theatre was built, bearing the 1 name "Stallplatz," on which, since the year 1742 *Italienische* Talia with song it's course was frequently performed. The idea of building the Opera house first occurred to Frederick the Great in the beginning of his reign, and in 1741 it was resolved to construct the members of the opera engaged by Graun were assembled, and a provisional theatre arranged in the Orlenot. On the 18th Dec 1742 it was opened with Graun's *Rodelinde*. This still exists, like all others up to the year 1800, we sang to Italian words but the best composed a German translations with the Italian The orchestra consisted of 16 violins, 4 violas, 4 violoncellos, 4 double basses, 1 harp, 1 bassoon, 2 horns, 4 oboes, 3 theorbos, 1 harp and 1 pauson.

On the 1th Dec 1742 et ant in the evening, the new Opera House was opened with the opera "Cesare and Cleopatra" by Graun. The singers were 1 women and 1 men, with the addition of 1 *castrat*. The chorus was seldom introduced as the Italian Opera 111 ever became commonly they refused to 11 pronounce.

The Royal Opera house was built after 1 plan of the House was Knobelsdorf, and this plan has been essentially retained in the new building after the fire of 1843. It is a rectangular building, standing free on all sides, 300 Rhenish feet long and 166 wide. On the outside of the front façade, on each side, a stairway leads up it 1 portico of six free fluted Corinthian columns On the gable stand the statues of Apollo, Melpomene and Thalia; on the pediment an offering to Apollo is represented in half relief; the whole bears the inscription *Friderico Rex Apollini et Musis*. Inside the portico four bas-reliefs are set up on the wall, representing the history of Apollo. The other sides are correspondingly adorned with Corinthian columns and with statues. The roof

fagoth, on the inscription *Professeur Godenhorn II. Theatre am Gendarmenplatz, erected 1844.* The Opera house was enlarged only for the Italian opera during the Carnival. Ashtonish was gratuitous. Only since the year 1801 were there given at first two, and this four performances with an entrance fee for the benefit of the poor. Behind the orchestra was a semi-circle of rails for the king and those nearest to his person. In the first row was the royal box; the other boxes were in the middle by the house of the poor people and the second and third row were occupied by the house and foreign ministers, the members of the state college, persons belong ng to the court and ladies of the laugher rank. In the parterre sat officers, soldiers and citizens in and and respectably dressed citizens. The performances as a rule began at 6 o'clock so the so ng of noon as the Court appeared, the Baron von Knobelsdorf gave the signal to commence. Under the favor of the great king and with Graun's careful direct on the Italian Opera at Berlin soon rose to great importance. The co-operation of such male singers as Salvheri, Guadagni, Porporini, Tombelini and the ladies Astrua, Faustina, Mara, Tibi, made the operatic performances of Berlin at various times the most distinguished in Europe. For the Opera Buffa a theatre was erected at Potsdam. After the death of Graun Agricola became conductor of the Italian Opera and carried it and first with thei and with success but the king's interest began gradually to cool: in 1776 he came very near losing the whole Opera. After the death of Agricola (1182) Fasch, the founder of the Singegedenne, undertook the theatrical p nity in ner o re 1771 to John Fr. Reichardt and according to his judgment, is a pretty poor conductor. It continued to grow more and worse especially after a dangerous rival appeared in the Gnmnn Opera.

Berlin at that time was also visited by travelling dramatic troupes, and one of these, under the Director Schuemann, had as early as 1748 produced an Operetta in a German translation *"Der lustige Schuster"* (The Jolly Shoemaker) but with such poor success that no new attempt was made for a long time. It was not until Koch in 1711 acquired the privilege for a permanent stage, that the German Opera began to be fostered Heller Wolf and Benda writing many for it. When Koch died (1178) Döbbelin undertook this theater, and he managed so well that in 1786 his was declared to be the National Theatre, and the *Seilerspielmne*, built for French plays on the Gendarmen Plats, was given over to him. In 1787 Döbbelin was persuaded by the Professors Ramler and Engel to abolish the directors and now the musical farce and the opera received much careful attention, that the Italian Opera was gradually crowded into the back ground. In 1786 the clever musical structur Reichhardt was succeeded by Weinlig as excellent musician, under whose direction his nera's *Belmonte and Constanze* was brought out in 1788 the *Marriage of Figaro* in the end of Sept. 1789 and on the 20th Dec. *Don Juan*, on the National Theatre. In 1793, Aug. 6, *Cosi fan Tutte* also was produced there.

The German Opera on the National Theatre took an extraordinary rise when E. A. Weber assumed the direction in 1798. He was an excellent musician and an enthusiastic follower of Mozart and Gluck He influence had almost the dissolution of the Italian Opera. Neither Righini nor Himmel, who labored with and after Reichardt at the Italian Opera, were able to lend it new splendor. Finally when in 1795 Gluck's *Iphigenie* came upon the stage of the National Theatre as German, under Weber's direction the Italian opera gradually but all foolish, in 1805 it had become wholly inactive, and when misfortune came on Prussia in 1806 it went to pieces the Royal Opera-house was used as a magazine for forage. On the king's return to Berlin (Dec. 23, 1809) Gluck's *Iph genie en Aulis* was given in German in the Opera House.

In 1810 Illand was appointed general direction of the royal theatres. Both orchestras, that of the Opera House and that of the National Theatre, were un ted under the three Capellmeister Righini Himmel and A. B. Weber From this time the operas and ballets and plays with music like *Fanchon, Fenal, Tell* and the *Midsummer Night's Dreams*, were given in the Opera House in the Schauspielhaus the spoken drama in all its kinds.

Two particularly remarkable days in the history of the Berlin opera are the 18th of May 1811 and the 18th of June of the same year on which the music to *Preciosa* and the *Freyschütz* of C. M. von Weber were given for the first time.

A special chapter in the history of the Berlin opera is formed by the time on which Spontini (1178-1841) acted as general director of music, 1820-1841 He has been ridiculously lauded and also unthoroughly disliked. He was a great artist and both perhaps not enough. The manner in which he ignored all that lay outside of his on n narrowly limited sphere deserves all blame, while his rare talent for the best and upon grand spectacle opera claims recognition.

Along with Spontini worked F. L. L. Seidel, since 1827 Capellmeister permanent in 1830, and Henning, actor and stage director from 1806 on to the ten permanent in 1848.

At present W. Taubert (born 1811) is first Capellmeister having acted as musical director at the Royal Opera since 1845. With him, H. Dorn (born 1804) has worked since 1849 in the place of Otto Nicolai, who being got to the Berlin Opera only two years (1847-8) Since 1848 Robert Radecke also has been engaged to conduct the concerts at the Royal Opera. Meyerbeer who was appointed General Music Director in 1842, has seldom so had no work

(To be continued.)

Reminiscences of Carl Maria von Weber*

There was no room in the Abenus Rasch-haus; nor is such room to be had there now. Accidentally we looked upon two with a favorable eye, because, two years previously I had honored and appreciated the former as friend and had been a score of times from there, which he had run up at his establishment, quite successfully many in turn and from door and ear desiring to keep up as near as possible, such an to the Golden Hart directly opposite. The locality was then occupied with Wedekind—for, in the year 1827 a pleasure trip to Dresden was deemed indispensable by many a student of a German University during his summer vacation. Whoever could manage it scraps together a little "sum," made a pilgrimage to the Florence of the Elbe and whoever could not was even more likely to go than those who could, because he was sure of meeting as with acquaintances from whom he would get something. It a student found on acquaintance, on found they had not any more than himself, he and they united in plethoric sums always. I was one of the indifferents on whom Fortune conferred by the inmates of the Golden Hart. I did not care for a handful of money, more or less. Was rat I secretary and poet of the Royal National Theatre. Besides with a fixed annual salary of three hundred thalers not to mention subordinate sources of income and what I made by literary work I had I not been destitute of the respect entertained by managers to musical artists, and had I not so much at hand me a cay for eagerness? Was I not moreover making the business arrangements for a history piece which the first number of which under the title of *Deutsche Bühne* etc. was to appear on the 1st January, 1827. It was a mine of importance It struck me as a remarkable piece of coincidence to my self-esteem that I should be associated with three classmates, whose brain of a very different sort upon open to me. At first the students took unanimously little notice of me; my talent had not appeared to impress them But after we had drunk together and they had found out I was a good sort of fellow they became more friendly We possessed sum a sum in the theatre, but it was only in my power if there my could force over my into the pit. *Der Freyschütz* was to be performed and the composer to conduct for the first time. Excitement reigned in hours of absence. All eyes were directed in amuse he was to appear. Like every n ation I too, was exceedingly anxious to see the composer whose stupendous songs I had when a rule volunteer sung in the Lützow corps to the words. Lut ow's wild venison from the "shores Rauchhaus" who had already seen him, dazzled him in being issue. One of them must know myself in his room, and sent assured on that every individual among those was also issue, and at the same time, a musical connoisseur both in his manner and performance being pointing in be lonely likeness. While in my room a soldier of the regiment only believe on, there was a movement both in and, are on could back round, an person of a tall and manly figure entered in the solid case produced and garlands of flowers. Baron aloft by countless hands that rose up from the crowd the aged composer and more nearer towards the orchestra the active and clever were all those who stood to and as soon as the latter reached the conductor seat at the very moment that Carl Maria von Weber made his appearance

People here is in tears old dull, and indifferent. I have become myself But, even at the present day the recollection of that hour is still so powerful that I feel as if the flutter of breath, and, as I write down these lines, the first sounds of the overture penetrate to my heart through through the sheets of the distance and a delicious shudder of sweet melancholy runs through my frame. Good Heavens, how we shouted! and my students from the Golden Hart, and the others from the "Rhinish Kaufhaus," and the rest, how we shouted, one and all "Hurrah, Weber! Hurrah Weber?"

It was in the gentle autumnal sunshine that I met on the Dresden Terrace a fair and popular merchant her husband I had made their acquaintance in Berlin and the presumably in Silesia, and they were now paying for a short time in Dresden. I was in the habit of dining at a musical tour We immediately arranged to meet that same night at Cheapside's Cellar we agreed to meet at the Cellar we agreed to have oysters and oysters. As soon as the naughty business was arranged we made an appointment with each other. I danced the nearest confessions in the theatre, Walhalla reception, and my on a delight. My time occupation lasted all I had to my room to make an observation. In the evening, as I was waiting beneath the cozy arched roof which had looked down upon so many merry scenes, I was ing that what obtained a chosen reputation—I am discussing milk bread. Cheapside the contrived the little banquet and standing in readiness to receive my guests—the door opened, and the Master bobbled so soon in arm with his hon-

* From the late Rudolph Gaspey. Transl. from Lond. Mus. World.

Digitized by Google

ly creatures who had made so glorious a creation of the Agathis, and was so fond of appearing in the part. "I have invited myself," he said, also, belong, so to speak, to the gang."

That was indeed a night! Thirty-one years have since elapsed, but, if I could only spend it over again, I should be, I believe, quite young. There were no ex mortui at it. Lady Abbott, with her distinctive wife, was also in Dresden. I should be sorry to say that the associates thereof were I to mention that the consistency was long maintained at the pitch which learned, intellec-

tual ease alone can preserve from the acrimony of all but sensitive souls. There was at Weber's kind of conversation He could be serious enough, if he really had to be; but his present reason for giving way to mirth for job's sorrow and relishing nonsense to abandon it himself, lay in the surplus of the moment: he became sublime, and his pleasing example answered a magic effect from you or me. It is a great if honest thing to compare a bo hyperbaré at noon time. Of the numerous occasions he could speak himself and make his auditors speak, no shoulder-shrugging orations, phrase-makers, and lesser component fathers, were not the slightest notice, and of a quite correct that they should not have.

Weber was one of those few musicians with a keen sense for education, reading, conversation, and purposeless art, intelligence do not ignore the creations that original musicians suppose to be limited restraint upon natural talent. He was one of those rare beings who, in the interconvene of all faculties to the musical manifestations of organs and voices, on no way show off their intellectual superiority but, with amiable good humour and quickness, take care that every one may learn about have an opportunity of exhibiting his in a kindly light. Supposing, then, as I am certain, Weber granted his opponent fancy importance to the narrow of the circumstances; to a point at least a tolerable conversation could be led easily not only into the sphere of particularity and through the latter into a general conversation. There was but one subject which formed an exception to our matter-about as to the good man's life, and, as he never spoke of it, the plan to make him forget his noble bearing in his high-

ness always distinguished him. The subject was Italian opera and its cause, Rossini. When Rossini alone was mentioned, Weber became more a host perfect than, when music was not even named, he had been; and would have spun romances on Rossini, had it been necessary. Whether Weber's opinion of Rossini's genius was correct or not, I will not say; but I feel the more bound to grant it, since, as I have said before, he was a man of such great intellectual acquirements, and since he had spread it a fame from every stage. The nowadays manner answers general disgust and frequently, a comment with more quality than the man more or no correspondence that I was found was a blasphemy. Weber was certainly far from not angry at it. There was a moment when he was to have been called a satirical-

politician Carl Maria von Weber, under the Alban Vogler in Darmstadt: with Gottlieb Weber was blasphemous to be reduced to despair and to call the evil of the brains from *La Gazza ladra* practically upbraided at the Garden Concerts of Lambert Sachs, or at least to despair of the confounded impious and other dangerous, in which Benedetto, a boy as industrious minus skills, and Samuel (the lion) represented despite a beat, an account of a silver spoon or an that best seen also the most noble-as steel of all fair cooks was to be executed, instead of a roguish corpse. I am speaking of the year in mind in only. At the present day the case is different, and a Thirty Years' War of criticism against taste we have been taught to perceive Rossini's talent even in her worst mistakes. But Weber would not have anything to do with him.

At the sun first meeting, Weber was frequently placed in a position to be bitter hatred of Rossini and by his gallantry towards the fair female who acted as much applause to *Il Barbiere di Siviglia*, *Tancredi*, and *Otello*, as to *Der Freischütz*, and who, consequently, did not appear inclined to agree unconditionally with Weber's cold playing. Half angry assertions of confession. But not to conceal the truth, I must state here positively that Weber was one of the exceptions as Weber's sober-brown *prohibitions*, and a fond grace in his eyes, grand soiree.

Before a left Chaldean Cellist to go and take another seen as the mild starlight spirit, a transformation had been effected, and Weber at last that not to be easily of peace by inviting all to dine as in the most day.

Dilettantism in Music.*

In no art as dilettantism more manifest, and, at the same time, more—unbearable than in music: more than half because it never has gone stringless deeply into the noble life of the art, it is built it superior a strict, tendency more rebellious, because more open competition has become one of the most important facts a musical career. Many causes have contributed to its over-extension. The ease of musical talent for dawning as a capability far greater than that required for the reproductive art for the sound applicability of music by a both the latter has become a monstrous means of culture and made the former for the first time in which we would not notice lightly though a more highly than the true artistic talent of the day.

In a poem which gives us a splendid and unpardonable picture of German dilettanti, life at the end of the last century—*Hermann und Dorothea*—there is a sign front scene most pitiful, the woman, by and by, dilettantism has left the upper hand be rested. The host of the Goldene Lion accepted at a but he considers the boorishness cause of his guests as the only example for his future slumber-time he does not require that she shall be able to draw or to write, particularly he does not suppose she will be acquainted with the great authors of her native land, and not even by all means, he would not be says of a city "I must have an play the piano" and he himself likely gives he cause. I repeat that not a few considerable people of the town to meet as my house as my circle as such complained, "Mozart laughs me, as myself." Mozart in fact, a fat such may be turned to better advantages social; thus any at last a sum toward of the days and part of a it's seventh by for the company but he can also any sing and play to them. The result is that a number of friends never assemble a short such as at a musical; being cannot skip call or upon to play or sing without considerable damage to such occasions frequently a been lost enjoyment; a devoted from the music itself then never here also a what a fundamental advantage in such occasions—except there a not certain feelings of remuneration for the performers could been as only artificial? In particular, a young a plan-

o-piano's a made is agreeable personal and intimate circle, and of the limited charm amateur pianism a low tone, to which the company have pre could be lodged.

This is not accompanied by disturbance—the professional musician is, unfortunately compelled to in his time, to be a dilettante, and to accustom that the company listen quietly, in him a consequence in unless favourable circumstances have produced him perfectly an important of them—and ease in this case he a'll be able to avoid them another than compel them to be a listen. It is a fact how unacquirable social accustoms are formed by now-a-days with the public position of a artist especially. The virtuoso, who shall prove we how hard an ordeal must be undergone by a musician in attaining high honor of art is but seldom he is obliged to make to

* From the New Durham Journalism.

dilettantelism, unless he can resolve on protestation an amount of resignation at variance with artistic self-esteem; can we suppose that such a man will give way so too honorable him, because this latter undertaking is better than to satisfy the desire of vanity? He must do violence to his better feelings not to relinquish the contest—of the question of gain, and the assertion declared concealed thereunto, we will not say a word.

If we now demand one step, or some two or three steps further of the organ of his public and confess parties into that where hope is drunk, we have to do with a dilettante. We have now reason still suppose a sick or efficient, any observations upon this branch of dilettantism all that may be to make this subject, but been made without any effect. The Dresden Saxgotten at a time the dilettanti and the members of *Liederkranz* not to disturb too high, and thus the more good than at the noticed and artistic production fail in a circle, the members of which are the most dangerous than a person.

It has been tarantism above how dilettantism, beyond doubt, is a mere source of amusement We will point out at town future that, in the number as subjoying, to many a society injurious influence at present, as will decrease it has words to describing its latter influence and, in showing how it has become indispensable to art.

That the dilettantesmus of the Prussee and Neoblenes of South Gu many is the fact, and of the consequences of the present century was the prominent and most commercial time in a civilized nation, is, as far as not affecting musical matters in the present day as high-born Christoni, a be made and proved for we will not now enter the their own amusement have been pointed up. On the other hand, it is to be feared that dilettantism for an moment, which a decidedly very large, of co-operative forces in exposing works of more than ordinary magnitude. In most towns Germany, it could be physical, impossible a ver to bring together a sufficient of for the assistance of the *Gesangverein* (Vocal Unions), the members of which devote themselves with zeal and love to the art, and constitute a in reference to any other When such dilettanti associations was it should be supposed of the majority of pleasing to which they are called the earliest symphony of the German spirit of music. In Prussia, and in some other states, at least, in town, Germany, a serious generally will assess latent in singing music out of their churches, and because I a repeated not as to hear an audience to sit and about seeing it represented Handel's Or-

atorios, or Haydn's and Mozart's Masses, or Mozart's Requiem, or even a single Passion by Sebastian Bach, may be produced in a manner which is not a mere burlesque. In Paris they will never find a home. For the present, has never seen a mere trial of them in all the vicinity, because there is no choral society which would undertake it. In England, Ostrich is the case, but not more in others than in musical grounds; there are a large number of limited in easy circumstances who attend only seldom the concerts and the grand concerts-hall, put up a various towns, owe their origin to several causes and objects, and you meet with with great preponderance of church music. It must also be mentioned that Bach's Oratorios and Masses are not to be found in Wit. Handel's Messiah and Israel in Egypt, and Mendelssohn's *St. Paul*, and the "Judas" which has lately been looked on as the most popular property of all vocal dilettanti. Nor must a pass mass as almost the fact but an Engmusical and professional numerous charge for singing in the chorus, because the musicians as a not got up by musical societies, but always by persons who undertake them as money speculations. It is only in Germans therefore, that we can find that dilettantesmus which a any result, to exert itself in art, and which on a whole does not shirk any kind of task apparent excellent musicians on directors which pay numerous support and even endure an obstinate out of its power in a storm. Though many must as in addition to those of an artistic nature may have to be with its efforts and undertakings, what the

Digitized by Google

musicale has more especially it acknowledge in the London city music. (It is most very difficult task also in the case of exceedingly cultivated musicians, to decide whether their overwhelming concert-playing their travelling in and few in all directions, and their frequently appearing the same programme (now here as soon as not, as the result in our and artistic importance, is both to other audiences do not predominate—why should we blame the dilettanti for practising a little vanity, by not going to the concert-room at all, without having any particular predilection for such profoundly serious music, but merely in order to pay respect in a proper manner? It is highly necessary that professional musicians should correctly appreciate the whole range of distinctions and that they do it in a more proper point of measure, neither its disadvantages. This is certainly very difficult, as, on the one hand, every learned, when taking a hasty survey of the music Musicians must know all things, know a clear idea of their own position and of their own intentions, as well as of the path they ought to pursue; they must in these respects keep their arrive after what is good, and beautiful in their not must arrive at the conviction that in reality only the result (critic of these people here) must also and those also understand it, combined with the great mass of the public, are the tribunals to which they must appeal for approval or censure, words, that the concourse we have already described as made to society confess little to fame.

The Dilettanti, then, (and necessarily so, since perhaps much more difficult, to at any rate more unconscious) are when it is a question of the first two classes just mentioned and not through eagerness merely as well, taught at least perhaps with greater certainty and precision. The musician must and despise dilettantism, but notice as to must it where its importance not taken as the subject by a lie, but is a fact. With regard to the directors of the Pension or Association Concerts, and to the conductors of the Opera, the latter one this that of the virtuosi in Association the invitation for good names really predominates, and the members are merely indifferent one and nothing. It commonly is not easy to induce them to study one that is to say living contemporary, their Beethoven, Bach, and Handel conduct it convincing their person, such even a part of their satisfaction to the important one of instant is he have associated with love and artistic and theoretical works. The greatest difficulties the conductor had to surmount in the case of a new and concert and earnest, therefore he takes notice account here.

Another phenomenon illustrative in very injurious, very injurious also artists do and clearly understand how new public is to accustomed useful when it subordinates itself of its own accord to artistic ends.

Crystal Palace Concerts, (London)

The fourteen y remains the Crystal Palace whose concert and the close of the first half of the series, forms a retrospect which assists us not our readers are to be subjected to the same monotonous musical acceptance whatever and, certainly none having so do with unclassed works in which the attention of our new world of Schumann practise. The history of the Saturday Concerts has now come to be valuable to us, for the first half of the year, as representative characters. In some small instances the programme is at first a little scanty and a little accepted as a standard by which their program can best be judged. So far we may consider ourselves fortunate because no other country can boast more performances, as an instance of musicians as troupe in invention and skilfulness. Nevertheless, by the words, of the past, it may be as well to notice more particularly the concerts of January 31st, at which was thoroughly representative in the character of the programme and, the interest of the evening. The second selected for performance were the following:

Beethoven, Le Siège de Corinth ..... Rossini.
Overture, "Leonore, symphony 1st Gentleman—concerto" ..... Mendelssohn.
Lennox—Gentleman, Mrs. Sterndale Bennett, with Orchestra, Prelude and Fugue in E minor [Bach] ..... Mendelssohn.
Ah, 'tis well at your home [English—Miss M. E. Cumming] ..... Mendelssohn.
Hymn, "Hide my Prayer" ..... Madame Lemmens-Sherrington and the Crystal Palace Choir ..... Mendelssohn.

The Choral Symphony—Madame Lemmens-Sherrington, Miss Palmer, Mrs. Lockey, Mr. Cummings, Herr Stockhausen. Leader—Mr. Cusins. Conductor—Mr. Costa.

Beethoven.

The chief feature of the concert was created in Beethoven's Ninth Symphony, the most gigantic production of the great master. But the performances of this renowned work were extraordinary symptoms in his favour made. The band and chorus numbered, the chorus thoroughly drilled, and the overture of Madame Sherrington, Miss John Dixon, Mr. Lockey, Mr. Cummings and Mr. Lewis Thomas secured for the vocal solos. No work could have been more worthy a rather advantageous, and none could better repay the time and trouble spent upon it. It is not likely, however, that adequate results will ever subsequent performances, and every one felt relieved from more or less anxiety when the closing movement of the Ninth Symphony was performed of a previous interval. Among encouragements in the work was done, but, on the other considerably, increased by the orchestra, playing it with infinite spirit and delicacy, and by the choir doing their portion fit not with refinement, at all events a most glowing vision the audience (this respective consciousness is genuine praise in the case of the Ninth Symphony) and the principal vocalists discharging their honourable but unprofitable task with all necessary skill and judgment. These audiences, who not one the sixty few solemnly performances of Beethoven's symphonies given with enthusiasm in parties of the court and his executions. We shall hardly be supposed to mean more a description of the Symphony itself than to say that its principles is well known and, were, because the themes are of a grand and impressive character, in the highest degree symphonic all one appeal. The work will even much more than a succession of fine pieces, in which a no find the fashionable of speech. We cannot rather however making an extract from the book of the words, and the performance of the great movement will read with keener interest.

[Here is omitted Mr. Ed. Dwight's translation of Schiller's "An die Freude," which was published in Vol. I. of Dwight's Journal of Music, page 1, and which we have reprinted in Vol. XIII. page 1. We have only room to remark that those of Mr. Dwight's translations seem to us the best in the set. Schiller's "Ode to Joy" is one of the most perfect productions in the whole German poetry, because of the rare fine expression of the spirit of the poet, and the harmonious flow of the verse. Mr. Dwight's translation seems to us to be the most successful of all attempts to render it into English. Some of the lines are very fine, as for instance: "Deine Zauber binden wieder, was die Mode streng getheilt, Alle Menschen werden Brüder, wo dein sanfter Flügel weilt." Mr. Dwight's translation of this is: "Thy enchantments bind together, what stern custom sternly parted, All men become as brothers, where thy gentle wings are darted." We think that the last line is not quite so good as it might be. Perhaps "Where thy gentle pinions rest" would be better. But we have only room to quote a few lines from Mr. Dwight's translation of the last movement, which is the most difficult to render into English:

Seid umschlungen, Millionen!
Diesen Kuss der ganzen Welt!
Brüder! überm Sternenzelt
Muss ein lieber Vater wohnen.

Be embraced, ye millions!
This kiss to the whole world!
Brothers! above the starry tent
Must a loving Father dwell.

Ihr stürzt nieder, Millionen?
Ahnest du den Schöpfer, Welt?
Such' ihn über'm Sternenzelt,
Über Sternen muss er wohnen.

Ye fall down, millions?
Dost thou feel the Creator, world?
Seek him above the starry tent,
Above the stars must he dwell.

Freude heisst die starke Feder
In der ewigen Natur.
Freude, Freude treibt die Räder
In der grossen Weltenuhr.

Joy is called the strong spring
In eternal nature.
Joy, joy drives the wheels
In the great clock-work of the world.

Blumen lockt sie aus den Keimen,
Sonnen aus dem sphärischen Raum,
Sphären rollt sie in den Räumen,
Die des Sehers Rohr nicht kennt.

Flowers she lures from the germs,
Suns from the spherical space,
Spheres she rolls in the spaces
Which the seer's tube knows not.

Froh, wie seine Sonnen fliegen
Durch des Himmels prächt'gen Plan,
Laufet, Brüder, eure Bahn,
Freudig wie ein Held zum Siegen.

Joyful, as his suns fly
Through the splendid plan of heaven,
Run, brothers, your course,
Joyful as a hero to victory.

Aus der Wahrheit Feuerspiegel
Lächelt sie den Forscher an.
Zu der Tugend steilem Hügel
Leitet sie die Bahn hinan.

From truth's fiery mirror
She smiles upon the inquirer.
To the steep hill of virtue
She leads the path.

Auf des Glaubens Sonnenberge
Sieht man ihre Fahne wehn.
Durch den Riss der Särge sehen
Sie mit ihren Cherubinen
Hell in Gottes Morgen stehn.

On the sun-mountain of faith
Her banner is seen waving.
Through the rent coffins
She with her cherubim
Stands bright in God's morning.

Die Gerechtigkeit wird wieder
Mit der Göttin Rosenkranz
Und die Wahrheit mit dem Kranz
Der unsterblichen Gefilde
Kehren aus der Himmelsferne
Wieder in das Heiligthum.

Justice will again
With the goddess's rose-wreath
And truth with the wreath
Of the immortal fields
Return from heaven's distance
Again into the sanctuary.

Ihre Fackel wird sie tragen
Durch die Nacht des Todestals,
Ihre Posaune wird sie schlagen
Dass es dringt in Todesklüfte,
Dass es weckt die Schlafenden
Vor des Richters Stuhle.

Her torch she will bear
Through the night of the valley of death,
Her trumpet she will sound
That it penetrate the abysses of death,
That it wake the sleepers
Before the judge's throne.

Gottes Sonne wird sie scheinen
Allen, die im Thale sind,
Alle Schuld vergeben sich
Reuevollen Sündern.

God's sun she will shine
On all who are in the valley,
All guilt will she forgive
To penitent sinners.

Ihre Rechte wird sie reichen
Allen, die gestrauchelt sind,
Ihre Hilfe wird sie schicken
Allen, die sich aufgerafft.

Her right hand she will reach
To all who have stumbled,
Her help she will send
To all who have risen.

Ihre Flügel wird sie breiten
Allen, die sich ihr gesellt,
Ihre Palme wird sie deuten
Allen, die sich selbst bestehn.

Her wings she will spread
To all who join her,
Her palm she will point out
To all who stand by themselves.

Ihre Leier wird sie rühren
Allen, die sich selbst besiegt,
Ihre Krone wird sie zieren
Allen, die sich selbst besiegt.

Her lyre she will touch
To all who have conquered themselves,
Her crown she will adorn
All who have conquered themselves.

Ihre Stimme wird sie hören
Allen, die sich selbst besiegt,
Ihre Stimme wird sie hören
Allen, die sich selbst besiegt.

Her voice she will hear
All who have conquered themselves,
Her voice she will hear

and singing the old Italian schools, we find that it was a part of the public—the amateur and purist division of the knowledge—that the old masters knew no more of song laid the gammon street, and that it was in which is teaching they gave the most time and labor. The rules which they followed in this respect, in order to obtain a fine tone, seemed peculiar to the result of the latest scientific investigations. And it would be far better for the rest of singing if its best support we had followed the old Italian model thinking and not have deviated so entirely the right way.

According to the old Italian method, which must not be confounded with the modern Italian, the pupil required at first to breathe just as he was wont to breathe in speaking, and care was taken that the commencing pupils in the exercises, that the British school system be observed at the first. Also, the physiology of the crowding; a measure, of his breathing was not given, he was required to learn to hold his breath. All of the exercises were suffused by practice. The formation of a good tone, and the use had become habitual and to the second pupils were added to the study pause. As soon as the pupil had a feeling for pure tone established in him, and could of himself distinguish the 3 an variations of timbre, it was taught to fill his lungs more and more, and also that it is to be done, as much as possible, imperceptibly accidently slowly and soon enough for who re-fill the pupils to correct the 3 that had a breaking in the beginning of a song. Only the older of the body were in to have to an inhaled breathing while related chest was allowed only in so prominent cases as where long passages were to be sung with proper taction. For these pieces, where breath must be taken, there were certain rules which were strictly observed. These were

1. Before the beginning of a long passage,
2. Before a well passage (*fioritura*).
3. After the tone.

4. Before expression, and purely by accented tones.

5. Between the tones of the most plain and the tones which follow (*slow*) phrase.

6. After a short (musical) tone

7. At all pauses and remitting cadence.

8. Before a tone which, by being accented, was to be especially distinguished in the middle of musical expression.

It light, any phrase of music, this last mode of taking breath had a charming effect, and was often left in the taste of the singer. The earlier singers, moreover, were very skilful in finding those places where, according to the character of the composition it interrupt taking of breath of singing was not the other hand it was considered an offense to a singer to who breath in rarely as possible, and, as we learned in the last century, the singer who was renowned a great accomplishment to sing long with one breathed.

After we have mastered the natural long which are applicable to singing, and which by the way, are by no full, rich tone in singing, and considered the varied way in which the old faith is taught to us in our old the breathing we cannot but be struck with the rude and ungraceful manner of using the breath in our present mode of singing.

With some distinguished exceptions, it is seen obvious moments the pupil is taught to take the pause on the very first thing, as if the lungs as full as pass within, and this is the best mode to spoil Time. The tones must be sung to at strong and long-sustained a manner as possible, in order to be able to exercise as the phrase is. He is best and at begin the pause with a full clear pause and then a and I them as the highest key and then descend gradually in order to obtain the proper the voice. Then the pupil is always required to sing as strongly as possible, without an general regard to the nature of the tones, because the nature is required to be expressed by different voices, according of no change. Accord ng to what has been shown in the preceding pages, the pauses sing of using the breath by which it is supposed that voices are rendered strong and indeed only a rudiment whose the tones and rejected the timbre of the tones. In the same way we find, according to the code of vocal health that the old Italian method forcing of the breath to surround the registers beyond other limits. Another thrift is a time length, the pupil is required to force into the breath to the pitch those tones whose pitch is nearly reached with him. No voice can ever obtain much development, and although the organs may be strong enough to restrain tones it will be only by injury to the voice until that continues good, and in time hard long thereafter.

We often have seen in fresh and unsophisticated beauty a breath issuing accompanying the song in or the tone of worn-out voice. The loose and airless which the air which is inhaled and which rushes into the cavity of the mouth, is cast as by vibration, and it escapes along with the vibrating

columns of air. It sometimes happens, also, that in the too great pressure of the inhaled air against the glottis, the expansion, according, and then there leave a small opening through which the air escapes with a bronchi noise. By practising both the inside in singing these faults may be corrected. Long-continued singing down by nervous, by nervous, loose facial in the forming of the voice.*

As simple as it may be, there are indeed rather for the generation of all sounding singing music. Those to regulate a certain force by which the air is inspired through the nerves and the bronchial glottis. But a great in-spiration of lungs to people are usually at in and unhealthy

The influence of the mean stream of air becomes in proportion to the breath of the lungs through more in-crease. The tones of the falsetto and breathchest, singing, appear to be less breath than those of the chest register. In wind instruments the tone can be forced upwards by a greater pressure of air, but in the human voice, which requires to be practicable also to those intermissions in which people breathe. Even if a highest inharmonic cross-sees overpower the chest.

Together with the skill and refinement attended which this part of instruction in singing requires, the Italian school has its more particular and peculiar. Besides which he has to insist in opposition to the rather and more correct view in it no longer the time of men, the singing of a breath which is considered the chief excellence of a voice. Accustomed to seek the chief excellence of a voice in strength. It is observed before the time of instruction begins to the pupil to sing with the lungs full that after the pressure no subject of breath. Thence it follows, to the unpractised ear, that the voice is the best art of singing if it is pressed condensed, that sounding means unusually required of a teacher that he should observe his skill in the matter. A same power I believe, well conceived vocal sounds, which the latter is not to be found in the singing of the breath. A pathological culture of the voice is scarcely any longer inherent of an school, and I a very many musical education and voices very rarely attained are regarded as artists if they execute their parts with regularity and tolerable time and with those qualities which serve to fail to command the applause of the ordinary people.

A connection these number has, therefore, universal ought against the fact that we demand a longer time for the education of a voice, and requires of his teacher that they shall practice singing only piano at long as it is necessary

* The practice of the falsetto in singing must be used, as in all things to become habitual, and the voice of the pupil must early standing in order to practice, when not one of the tones of the falsetto register is to be heard.

† Of the instruments in this case, by whose leading the voice is accompanied, the violoncello is the most suitable, and that probably solutions in the singing-lessons of the pupil. In Rossini from his earliest childhood.

Musical Correspondence.

The French Opera in New Orleans.

From the Picayune, Jan. 26.—From all that one can learn in the town and in other journals of this country one would never suspect the existence of a permanent and well-endowed French Opera in New Orleans—the opposite much less would one suppose that here even in those depressing times the "book" Opera establishment is on that, in the judgment of say its special but enthusiastic supporters, actually would take the palm from any of the "fine" companies of the northern cities, about which so much noise is made. And yet I not entertain from this is the case and, have the opera-goers of New York and Boston Philadelphia and Chicago might know that this is no mere provincial boasting as they will doubtless think it is, but I wish they might only but have an any of the great opera night and hear and palpable themselves. If they did a or some very feeling this and of the Concerts, still more. Theatre of this city—and not the smoking up and ground if it spoils here and positive rain of a grand career of months and prosperity a time past, there is still left in New Orleans a not we assume which no other city in the Union can boast, than has no judge.

"Art is long!" never but the form of this adage as I of but night, while I last to the French Opera witnessing the performance I "La Perichole." Here is the midst of a city groaning under a form and and political depression never felt before, when sure, and anxiety and dreary forebodings cast their gloom over the entire world—here is the temple of musical art, beautiful to the eye, and ever ready to fill the mind by in the first fresh and powerful work of genius and harmony. And here the people come; crowds as of each crowds they love Art, and look to it in times of colossal depression as a cure for all blessed ever. Wonderful! Wonderful. It is not as a mere vibration, as in the fashion of the hour here the public, that is the old ancient public of New Orleans, that goes to their Opera. It is their old friend that friend of palmy bright days gone by their friend now. It is their love for Art that makes their opera tra as these days, when in writing one is going over the world. But that there is a prosperous one financially; not that the house is nightly crowded but that the steward for a Mephistopheles and concert Opera is one of the people the wants here and consequently while there is money left the pump will gun it, while here last their cherished institution go down. And mind it the result? We have here for the whole season which means here which is season in Europe, a season of months out as in the northern hemisphere a "season" of four weeks, a beautiful, well appointed Opera house where a succession of operas of the highest order are brought out by a stock company, all of whom are singing and acting as those dressed in higher Opera, Booth and the like, to at the French Drama.

In the season of the occasion produced more—than in New York, by that French Theatre most talented, with an *Iluff* Opera, and no I trolling dramatic company improved by Emerson to the health the American world. At least as all I can see in high art were inaugurated within those arbitrary walls. But how a New Orleans Opera-house is to be made to demand a longer time for the education of a voice, and requires of his teacher that they shall practice singing only piano as long as it is necessary

"Le Petit Faust" is rarely as presented if Meyerbeer whose *Huguenots* and *Prophet* have had frequent repetitions with us, and of this opera it is not to be a strange that Offenbach is not so overpowering in his splendor book as he assumes here proved in the New Yorkers.

The stock company of this establishment is certainly not a common one. It approximate even nearly by the perfection of the most establishments of the Continent. I may add that other in Academy of Music, THE IRISH and Fancy have voices of great sweetness, richness and compass,—the tenor of great power and they sing with true artistic finish, and a perfect appreciation of their roles. They are intelligent and highly well-trained artists and as used you transport the wonder of a master "The baritone, Le Duc, is a true, besides possessing a beautiful figure and stature bearing has a very rich, round tone, and is graceful and eloquent in every gay tone and motion. The soprano Mlle. Lamothe is a charming one. The tenor Blanc is than sweet and pure voice, the former rather inclined to shrillness to the high notes, both capable of facile and fine execution, and sing truly and conscientiously Mlle. Lamothe, however is in danger of being pulled in importance of great roles, by her personal attractions which call the lighter and more popular roles to her debut-flight. She should never descend to the *Boeuf*: it she aspires to be great in "Marguerite." She sang this part in early and with many charming graces, in the most perfect vocal of "Faust." had a cavatina, although very slight, true of excellences and knew it singing the ballad "*Il etc*

on Ne du Prade " revealed too plainly that she had no longer to contribute to the true artistic significance of the wonderful musician. The latter has grown, if not supreme. Van Hermann is powerful but a little harsh. Decca, a very fair singer and an admirable figure on the stage. Altogether therefore the conclusion is far above the calamity even though the company was not be possessed of one " star" enrolled. But being all true, earnest artistic performers, the merits of the company are such as to give much in vain for among the strolling troupes of the North whose chief dependence is on one or two real artists, and have a few fair second rate artists at the best, however great their vocal attainments may be. As for those of the Reigndl and LaGrange order they have indeed a poor chance on the boards of the Tremont Opera or Music Orleans. Had it been spoken as if there were no "no" here. Well, if I do not say I that quicker as Music Assistant who sang *Il Bue* in the Prophet last night, then it be because I cannot to associate anything of the step into physiology with an artist so great and admirable as Mad. Sedlo. She is to be ranked twice a man as embodying as love of Meyerbeer's *Fides* with Jenny Lind the Wagner of Berlin, and Viardot of Paris. She does not his a prophet, it is admitting any, but like a woman among all the grand lines of the poet and the composer. The role of Fides is worthy of her the tenderness, the depth the confidence of the queenly heroine, the pathos of the mother, all receive at her hands a just and admirable rendering. Viardot sang this role, it will be remembered at the first production at the Prophet at the Imperial Opera in Paris. Mme. Andreoni has succeeded her in it as the same hands, and it is singular of such peculiar fidle worthily so far. To best much according to Arsenio, is surely a rare and memorable triumph and for it to be known in the great coast of New Orleans that Art has become a knowledge, many of the works of other more transient and perishable possessions. I do not wonder in the people have not much cause to be pleased with what they be applied, and I will that they grace Music Assistant with a rose of welcoming when she has one to ask the singer and that she acknowledge their great love in a sincere mark of just note and plain art. In this good, the true mission between the artist and the public the old friendly feeling of welcome regard minor affection, but such marks of distinguish of Van Koonen as the royal rage a Bouton which in course from her regiment save as crown where he also is "Bouton." The symbol of the opinmost, "courtesy," sensational *fe ne* alone that has account up the calm polarity of a musical culture and musical parentage of more than a city and of accordingly to the public" you be Mad. Sedlo and loves which is most "engrossful" see honorable as the dress and noblest occasions.

Paddy I have to say I would about the accomplished. The rumors are nowhere about their notification and the able head of M. Carl cannot. They play with great precision and like everything else about the establishment, must "need to it." The house is not as the be Imperial Opera in Paris in general design although of course resembling it on a miniature. The pit quartz is surrounded with private close boxes furnished with modern service. The balcony has one row of quiet boxes and behind these a complete row of closed or part closed boxes. Then the main balcony rises in the usual way with upper and better accommodations some well-formed and those in the open balcony, a standing room be below seating no bars and supporting in the most beautiful evening toilets in Home we have, too, the rich and tranquil *foyer* for the *entr'acte* promenade, the *Soyer* is the basement, the hall is ring the people in the *three rows* on the *carnals* as be equal to accommodating as familiar to all European house-goers. In a word if you as the much, wanted with the tuneable fragmentary patchwork of Opera which you are not put off with such as many a few nights of an old fashioned standard *Opera Season*, then come to New Orleans and put your nose failure a step, and find yourself at 8 o'clock in your place at the French Opera House. We can promise you a very grand spectacle, an ably ready conducting and *Ensemble* etc. We are less poor for such things now a days but we still know and a well tried musical audience to all manner of fitness and well trained orchestra, and a promising of instrument. I speak etc., which will stamp you with a reconsideration to do what you can toward the establishment of an museum as Opera in this.

VISITOR.

NEW YORK, Feb. 21.—The Thirteenth Symphony Soirée occurred on Saturday evening at Steinway Hall. The music a programme

Overture "Oberheimer"	Beethoven.
Recitative, Romance, Chorus Pt. 12	Mendelssohn.
Recitative, Pt. 13 "Adelaide" Overture	Von Weber.
Symphony in major No. 2, op. 36	Beethoven.

This series of pieces is perhaps somewhat less attractive than that which was performed at the last Soirée but among the last is in the most whether the Symphony, would of course a by any programme above the head of an afternoonpiece

Carl Rose played the Spohr Concerto. Mme Rose had been only and performed in Mr. Thomas' promenade concerts on this occasion, and therefore it is necessary to engage some other artist, hence Herr Rose.

Van Bülow's "Hamlet's Curse" was a most agreeable disappointment. It would be natural in as poet, from one supposed to be thoroughly imbued with the Liszt spirit a work outside of many of those accustomed productions, and a harmonizing tones and turns of the music of the latter school. Many of the inevitable evidences of the "future style" were of course there but there was a melody, and many really fine but harmonious singers. A "cello solo which appeared to long after the opening phrase, was most charming. It was to be planned in how the composition ages it

The crowning joy of Schumann's Symphonies was finished and carefully played In the modest, delicate Adagio there was a little indecision and the in carried a uncertainty of the violins upon the high E. otherwise there a but this a fair to find. The beautiful work of Beethoven, especially a the fierce climax which came near the movement, was given with a ring of a spirit deserving of much praise Could we think to hear than the Finale with its strong vigorous and I can the much Theme by a more glorious Symphony—I hope yet it soon will.

The audience was a surprisingly large one, drawn only the best (paid or artist) with which In The room has not been for this season. It would seem by experience that people are beginning to appreciate Mr. T.'s untiring efforts to afford them an opportunity of hearing and enjoying the very best music at a very moderate price.

FEB. 24.—The 4th Brooklyn Philharmonic Concert, given on Saturday evening, Feb. 24 offered to excellent programme. The soloist were Miss Adelaide Phillips and Mr. Leopold Hofmann.

6th Symphony A major, op. 92	Beethoven.
Aria, "Ah mio cor" (Alceste)	Handel.
Miss Phillips.	
Concerto, F b b minor, No. 2	Vieuxtemps.
Mr. Hofmann.	
Entr'acte from Rosamunde	Chevalier.
Recitative, Cavatina and Rondo Finale	Meyerbeer.
Miss Phillips.	
Tannhäuser Overture	Wagner.

Postponed.

The symphony, Vieuxtemps Concerto, occupied, as usual, the place of honor. Of the performance there is little to say, except to the orchestra, unbearing and, some 42, seemed too much for the work. The playing was, all agreed, unexpected for from the cold, biting manner in great fields running hands, and unbounded pleasure. Usually descriptive music, as recall means nothing or worse than nothing; this is no body in one of the very few noteworthy exceptions to the rule.

The Mozart *aria* was played better than on any other occasion of another on the programme the only drawback being the fact that the passing, part were inaudible on account of the raising of drapery and the coming in of persons she had been "rehearsing" during the intermission.

Miss Phillips' singing, we need it be said, artistically and well, but the effects of fatigue were observable in her voice. She has sung in a part in the morning and this with the exposure to break put in mufflet intonating as a knowledge experience combined to prevent her doing herself justice. Still she delighted us all, particularly as the Handel Aria and was vigorously encored, she responding to the recital after the break, Brilliant by Rossini. By-the-by, why never sings "Casta," it has had once very just harmonizing accidental pauses, never there altered in and by from the "Arsaces" (1) Arc.

Mr. Hoffman gave us the Mozart Concerto (which is played at the first out curt of the N. Y. Society) in his usual artistic and satisfactory style. To Mr. H. a many warm acknowledgments be the cause of touch regret that he so seldom plays in public rarely does he favor us as often as he has he such means. His playing and was extraordinary; it is a boundless thing to play the "Harmonious Blacksmith" to an American audience. I have heard Joseff play it to rapt assembly of 3000 people; but that was in London and there is vast difference between taste there and here.

In the quaint, tasteful Tannhäuser, Mr. H. came nearer than most pianists in the true interpretation of it; those only who have had the great privilege of hearing the author play whom can fully understand the truthful and intelligent rendition of Stephen Heller's compositions.

Now for another instance of the weather the Academy, as Mr. H. as overflowing. The good attendance was either the result of "system" or true appreciation probably a mixture of both

---

Dwight's Journal of Music.

BOSTON FEB 20, 1864.

Music in Boston.

SEVENTH SYMPHONY CONCERT.—The audience took it. It was larger than ever before, the programme full, the orchestra up to its best mark in numbers and in general excellence of performance and it drew manifestly delighted Cheerfully genial and happy Overture to "As accord" played for the third most in these concerts, charmed more than ever the rapid violin passages rang out with electric sentiment, and grace and it was a great while surrounded hearing and old fashioned as in rut nor ere the ideas came back; but it is nevertheless very generous, art also thing and in that excellent always at spring, although to some of our more experienced musicians it may be rather an old piece.

It was good to hear Beethoven's Pastoral Symphony again, the first time for so long while, and with a good an orchestra. We have never heard all its descriptive movements so well rendered here,—with such precision, light and shade, warmth and freshness of coloring,—with the exception only of a few spots which sometimes burn. The "Storm" was made eventually impressive; there was slovens during the postponement, that one might hear a pin drop.

Part Second began with the E-minor Concerto of Chopin Mr. HILL LEONARD being the

Digitized by Google

pianist. It is very seldom that we hear this exquisite composition executed with the orchestral accompaniment. Chopin's treatment of the instruments, although he has not Mendelssohn's mastery in that, is almost as individual and as interesting as his writing for the piano-forte, which is the most original thing in its way since Beethoven's and Schubert's fountains. Both the composition and Mr. Lombard's thoroughly poetic, clear and finely finished interpretation of it gave unqualified satisfaction. It is much the most difficult Concerto that has been played this winter, and of none have we welcomed a new ory more easy and more perfect. The long and well-known *Allegro* bristling with difficulties (if they were not beauties) ; the pensive sweetness of the Romanza (*Larghetto*), the brilliancy and pungency of the *Rondo* seems more and more to be home to crowds who would not help but listen most to hear;

What's Judeo' Overtures also reminded, and that was enough. Broad, richly saturnecic of meaning and fascinating, lovely melodies all go blunt and swelling as of upon some proud occasion and calmness in the English national anthem glorified and 11 sorts of stirring flowery accompaniment, it made indeed a stately finale to a concert such as portrays.

Of the Eighth and *Last* Concert (this week) we shall speak next time. The Committee of the Harvard Musical Association nominate as Director for the next Concert to Thursday afternoon, March 19th Conti ment to their Conductor Mr. Carl Zerrahn ; and a call of his design to visit Europe during the coming summer. There can be no doubt that the announcement will meet with great and cordial response. Mr. Zerrahn has labored faithfully and well—having the three seasons of the Symphony Concerts, and it is no small credit to demand for the steadily increasing Performance of the Orchestra, which is now indeed a noble one.—The programme at the rank among the best of the season. It includes of Haydn's Symphony in E flat, Beethoven's Overture, and the great Kreutzer Concerto for Piano, which Mr. Lombard has kindly offered to repeat ; and Schubert the *Freischutz* Overture, which cannot be heard too often ; and for a novelty one of those spasmodic works" of Berlioz, the "Carnival of Cortina." Tickets will reserved seats, at 75c. Dollar may be had at the Music Hall.

WEDNESDAY AFTERNOON CONCERTS. The Orchestral Union must good house again for their concert last week and changed as to two important instruments had been called in very enjoyable rendering on a large of the following selections

Overture to Ruy Blas,	Mendelssohn.
Waltz, "Dolores,"	Strauss.
Overture, for Piano, in 3 movements,	Mendelssohn.
Miss Alice Mellen.	
Romance d'amore (Gypsy Baron)	Lachner.
Polka for Violin,	Pisani.
Mr. Carl Zerrahn.	

The *Gem* by Lachner is not quite much upon further acquaintance its formal attempted as the German say "*Inspiration*" is not very apparent palpable after the first novelty is worn off: it is at with many persons, who as a first lieutenant never to look and pretends to perceive a great deal, because the sound or which is rather are grave commonplace thereby There is great and been ; in the Minuet and particularly the Interpreter, but there is nothing pale. a real glow-like over about them. We now feel that the close the tone of feeling, as well as the forms me of the past. But we sincerely thank the Orchestral Union for giving us a chance to hear the work

The Overture was arranged for we forget now what odd. Miss Alice Mellen shows very decided progress as a pianist, and played the Mendelssohn Concerto in a very manner, my time she was entirely rewarded. Mr Lang took Mr. Zerrahn's place in conducting the overtures while they accompanied his very interesting pupil

The feature of this week's concert last but one, we regret to say) was something new and lively in the true sense—from the established Symphony in E minor by Schubert, the only one out of the nine he left, except the great one in C that has yet been performed. And how different from that! Not even in all its most graceful and [illegible] has the form of a Beethoven Symphony ; not a great work ; but a genius through slight effusion of a great genius. Both the Andante and the Minuet and Trio are more of a sweet and melodies or elegant character, drawn outlines; no sparse hard wiled. It is as if an open space we pass a narrow and overhung him among its blissful reminiscences of my audience. The Andante has this character most fully, and in the most beautiful of the two Rondo a la the Allegro also, where the prevailing tone and background is sweetness and rest. The wishing I can about that spell (heavenly, as all otherworldly) he seems to pursue in vain, for again and again it is handed coldly back to us all in despair and the music drops back again to the passive in absolutely as and —as a note expresses, of the music to itself that the great creative energy is not [illegible] fully this time ! But we have very interesting to hear and we hope we have not heard it for the last time.

The Overture which opened the Concert was Mendelssohn's half brilliant, half old-fashioned homeyness and to the Ships of Corinth. Weber's Concertstuck for piano, was played by Mr. Carl Zerrahn who has a good deal of's execution but did not seem to quite ripe for such an undertaking.

In Prospect A rich and various array of good things. First the Orchestra [one of whom, indeed, is Opera]!

The next by the Handel and Haydn Society performs Rossini's "Messe in Eygte." Chorus very large and singers Madame Parepa Rosa, the already renowned Miss Isa Hinze, Miss Emma Antie M Gio. Signors from New York the Messrs. Wrest and Mr. M. W. Whyte [—To the Conductor's baton—Mr. Carl Zerrahn. "[illegible] Miss Mary Hee Es so Lengay [Come to from Lucy] [illegible] Hee Ester Mie Es [illegible] [illegible] [illegible] [illegible] [illegible] [illegible] Mr. Lang in the Great Organ and Carl Zerrahn, the Conductor The complete line between the lovers of the two sets of Orchestra [I will doubtless record that His Honor Mayor Lincoln

Tuesday morning March 3. Mendelssohn Quintette Club. That Chamber Concert, with a new programme of the highest order, at Chester by Messrs. Noll in D-flat-r. 2. The great Rebli Trio of Beethoven, with Miss Alice Dutton Mason, Schubert and Weiss Piano for instruments ; 3. The Grand Trio Concertante in C minor by Hummel ; which is played as long ago that it will be a novelty to most of delightful music.

Wednesday afternoon Eighth and last Afternoon Concert of Orchestral Union. Mr. Carl W. Zerrahn will play Mendelssohn's Beethoven Capriccio with orchestra

Thursday [illegible] Mr. Beethoven's new Comic Opera "Fidelio Carl" will be performed at Chickering Hall this day [illegible] scene in the morning for the benefit of the Orphan Asylum of the under supporting Genius. A select concert will provide the operetta, consisting of eight-hand performances on two pianos, by Messrs. Leader, Lang, Lenet and Eichberg, and a Mozart, sung by Mrs. L. Chickering. The operetta will be given with scenery and its costumes, and will be nicely sung and acted by those very competent amateurs, of whom It is enough to say that Mr. Barnes part is one The plot is very [illegible] and the music, [illegible] true sense —such a [illegible] Beethoven's —in the principal characters, and many spark[illegible] but the whole is [illegible] The tickets, which reserved seats, at $2.00 may be had to the Secretary of Music, Chickering & Sons

Thursday, March 12. First Symphony Concert (*1st* [illegible] *de symphonie*) in Mr. Revenue

March — ? Mr. Paine's annual concert, with the first production here of the music of Mendelssohn's lyric Grace "The Sun and Swimmy" (*Lumiede aus der Fremde*), music not be forgotten.

April 18, *Easter Sunday*. Mr. Paine's Mass, now in vigorous rehearsal.

RATHBONE IN NEW YORK. The interest in Operatic appears to be growing to the metropolis, where until within a very few years it has not amounted to much. Last week's [illegible] in the season of operatic music, filling Steinway Hall to its utmost capacity—listened to the most perfect interpretation of Gounod's *Faust* Mephistopheles was [illegible] as only the Adelaide." I was done by the Harrison's Society when he said of Mrs. Rose, Miss Rosenthal, Mr. Harrison and Mr. Thomas : the solos The Society appears to have [illegible] and with a new life under a recent leader judging from the audience on the part of members and the whole audience which encouraged the [illegible] "splendor," as well as from the spontaneous shouts which we understand upon him by some Bohemians of the press. We quote from the *Herald*

An episode occurred between the duos and several parts of the Concerto not down in the bills. Mr. Parepa-Rosa [illegible] the Philharmonic Society came forward and announced that the Society had [illegible] in a new [illegible] of the opportunity to make their honorary [illegible] and presented it a gold [illegible] Mr. Rosa the efficient leader of the body was then brought forward and Mr. Paine also.

Mr. Rathbone. The pleasure [illegible] has been assigned of [illegible] to the [illegible] behalf of the people of the New York Harmonic Society the beautiful gold [illegible]

It is now four years since you were called upon to take charge of the musical interest of our country

The [illegible] given by us compositions under your leadership was that of the Operatic Union Melodeons, and [illegible] the [illegible] of a series of repetitions of the performances most telling musical compositions. The [illegible] of the [illegible] services rendered by you since you assumed the [illegible] [illegible] of [illegible] are the [illegible] of musical [illegible] [illegible] [illegible] [illegible] [illegible] [illegible]

Music Abroad.

London.

[From the Observer Feb. 1 and 8.]

The second series of the Crystal Palace Winter Concerts opened under very fair auspices on Saturday. The accustomed overboard scarcity was observed, of which a fraction could obtain admittance within the roofed room. The programme was arranged as follows

"Oberon, Overture"	Weber.
Song. "With rosebuds clad" (Oberon).	Haydn Mills.
Aria. "Rage and Revenge" (Medea).	Cherubini.
[Accompanied by M. A. Distin.]	
Concerto in G.	Beethoven.
Violin Solo, Polonaise in "La Perouse."	A. Pollitzer.
Song. "Why art thou downcast, Father?" (Elijah).	Mendelssohn.
[Accompanied by M. A. Distin.]	
Symphony in D major.	Haydn.
Overture. "Der Freischütz." Song's first prelude.	Weber.
Overture. "Manfred."	Beethoven.

From the above it will be seen that the features of the performance was Beethoven's symphony performed by the usual band in a manner which justified the reception with which its masterly heroism is met. Mr. Benedict again made arrangements in his public as on behalf of the favorite composer while he was compelled to add—indifference succeeds. Not all the zeal of conductor and earnest striving of executants could evoke it. Save in Schumann's symphony no symptoms from the audience. In vain, accompanied by hearing was accorded on the "Manfred" overture, though there is little fear that even on shilling's reception of that the notice of Mr. Macfarren, the eminent his endeavors to impress on the auditors the merit of symphonies Beethoven.

The appearance of Mme. Schumann in the Monday Popular Concert was welcomed by a warm and appreciative audience.

Certainly long and general applause greeted the first enactment of the following programme —

Quartett in A minor, op. 132.	Beethoven.
Songs. "Sorrow" and "Freedom."	Schubert.
Sonata in A major, op. 101 (dedicated to Baron Ernest Stockhausen).	Beethoven.
Prelude, Fugue and Gavotte (Violoncello).	Bach.
Song. "Der Wanderer."	Schubert.
Trio in C minor (piano, violin and violoncello).	Mendelssohn.

The careful execution of Messrs. Stevens, Hill, Hargreaves, and Piatti did all that could be done for the "selection" of the quartett. But the artistic result of the performance was but feeble, the delicate beauties of Beethoven's splendid scherzo—an embellishment even more of the slightest character; and yet not until a Beethoven adagio is it possible to feel the full depth of degree. Hence the applause was hesitating and tepidous, too, with Mendelssohn's trio, though the chief interpretation of which was achieved by the pianist and Signor Piatti. Genius and Talent.

The first of a set of four subscription concerts given by Mr. Joseph Hamby's choir was attended in Smithfield on Thursday night. The programme was vocally almost in Mme. Sherrington. Miss Sedger and Miss Julia Elton as prime singers, and Mr. Lockey (of Hull) reckoning, and assisted by Mr. Henry Magnus, who performed on various instruments. Another vocalist

Dwight's Journal of Music.

WHOLE No 703. BOSTON, SATURDAY, MAR. 14, 1868. VOL. XXVII No 26

The Musical Institutions of Berlin.

[Concluded in this Journal from series of notices in the Leipzig Signale, in which Dwight's Journal was.]

(Continued from page 395.)

The Berlin Opera is now unquestionably one of the best in Europe.

The most notable among the female singers are Frau Lucca and Frau Herrenburg-Wippern who have already won a world-wide reputation; the former part chiefly by the glowing passion in which she gives magic parts like Selika in Valentine; the latter by the consummate mastery with which she represents the greatest roles of the classic repertoire,—a Donna Anna, or Zerlina, a Leonora in *Fidelio* a Euryanthe, &c. Besides these we may name Fräulein von Edelsberg Fräulein Cron Frau Bürde-Ney, Sachse-Hofmeister and Fräulein Grün. Among the male singers the most prominent are the two tenors Niemann and Wachtel,—the excellent baritone Betz may be counted as good as a tenor child of the Berlin Opera: only lately has his splendid organ and his artistic use of it begun to win enthusiastic recognition outside of Berlin.

A veteran pillar of the classical repertoire, too, used to replace, in the royal opera singer Krauss, also distinguished as Orator. Of the rest there are Woworsky, Salomon and Fricke, who deserve most honorable mention as industrious artists. Very recently too, Frau Jachmann-Wagner has appeared again as Opera, after successfully divesting herself for several years to the spoken drama.

The Italian Opera also received a temporary support in the so-called Kroll'schen Theater which was built in 1926-7 on the Alexanderplatz near the Königsbrücke. The roomy Conf obtained a grant to erect a theatre where comic operas, vaudevilles, farces might be given, as well as such plays as had not been given on the royal stage for two years, or were chiefly in a For a long time it had a good comic opera, and troupe of European reputation like Hermann Sontag Spitzeder, Ziegler Radeck &c., figure in its history. Yet I was closed in 1843 and from that time there have only been occasional performances of travelling German opera troupes upon its stage: the comic opera too is little cultivated by the smaller theatres. There is only Kroll's Theatre which constitutes for the most part a good opera company during the summer vacation of the Royal Opera.

As highly important farces as the second rank of the Royal Opera we must make special mention of the theatre above and the opera house Victoria (*Kaserne*). The former is under the immediate direction of above-master Elsler and now numbers 21 male and 26 female voices. A great improvement in the chorus performances has been thereby made: the primary condition of the singers has been bettered. If only moderately though the care of the general intendant Herr von Hülsen. Lessons only a beginner, his theme in *Fidelio* or *Euryanthe*, could hardly be better rendered as a general thing.

The Royal Orchestra, since the beginning of this century when it consisted of about 90 members, has immensely grown. It had lately already much increased by being united with the orchestra of the so-called Nacional Theatre when the operas of Spontini and of Meyerbeer made new enlargements necessary, so that the Royal Orchestra may now be called one of the first in Germany. It consists at present of these 93 chamber musicians holding fixed appointments in grand operas it is strengthened by occasionally musicians from the Theatre-Orchester Class, connected with the Royal Opera, and is under the direction of Concertmeister Rev. Bandes Ries, Lauvoldt and Moritz Glass. Zimmermann and Stahlknecht are to be mentioned as Concertmeisters. The music on the stage is led by Theodor Stahlknecht the director of all the military bands of Prussia.

To the Royal Orchestra belongs the especial merit of establishing the

2. Symphony Soirees in aid of the Pension Fund.

The final dates from Sept. 1 1800. Until the year 1849 it a Orchestra only arranged concertal concerts for the fund—28 in all—of which the total receipts were 20,841 thalers: 45,231 1.3 thalers accrued to the treasury as share of the profits from 201 concerts in which the Orchestra took part: and some donations further increased the sum. But only when the regular service was confirmed in 1849 did the fund begin to grow rapidly so that at the close of the year 1865 the treasury contained 134,156 thalers. The first soirée took place on the 14th Nov 1842 at Jagor's hall which was proved too small for the crowd so that they had to remove to the hall of the Singacademie. Afterwards the soirées were held a the concert hall of the Schauspielhaus. In 1850 it became necessary to transfer them to the concert hall of the Opera house. The number of soirées is now fixed at 5 for each season and they are devoted as before to instrumental music. Wilhelm Mendelssohn, who is assumed their direction in 1861—4 attempted to arrange them after the manner of the Leipzig Gewandhaus Concerts but met with such an ungrateful opposition that he gave up not only this plan but also in a short time the direction of the concerts. He conducted in all, 3 concerts Kapellmeister Henning also 1 Kapellmeister Dorn 1 all the rest, 207 have been conducted by Kapellmeister Taubert, 9 a h

In connection it may be mentioned that the smaller theatres, devoted to comic opera and farce, also maintain permanent orchestras as well as a chorus. The chorus of the Friedrich Wilhelmstadt Theatre consists of 8 men and 10 women that of the Walhner Theater of 6 men and 11 women; the orchestra counts 32 members. The Opera at Kroll's theatre has 42 Royal men these 12 in part clever solo artists the other members 8 male and 16 female voices, the orchestra consists of 31 permanently engaged musicians.

3. The Sing-Academie.

The Sing-Academie was founded by Carl Friedrich Christian Fasch. In the house of one of his lady pupils, from the year 1789 a number of lads a and gentlemen, fond of singing and of music and to meet to perform vocal works under Fasch's direction. The group participated at these exercises made a larger place of meeting necessary and so in 1791 the newly united set a petition to the more powerful in favor of the Free *Gesellschaftsgesang* Voices until near the end of 1792 a hall was granted for the use at the Academy building Fasch now devoted his last years of health exclusively to the artistic conduct of the firmly established institution The chief end and aim was and still remains the revival and culture of the older church music. Next only Doverts Leo, Jomelli, Somvesi, Allegre, Marcello and Palestrina whose works best met the artistic views of Fasch, but also John Sebastian Bach, Handel Graun and Hasse and later Mozart, well some concerts of a Sing-Academie studied and et established in a Sing-Academie At the time of its founder's death Aug. 3, 1800 It numbered 148 members. Carl Friedrich Zelter (Goethe's friend and Composer) devotedly attached to Fasch, whose pupil he was, had often taken his place in conducting the Sing-Academie, and now succeeded him and carried the Institution, up to a more flourishing condition than it had ever been dreamed of. He also in 1861 established the "Bypass School for the better predirection of music in ob instrumental accompaniment.

The building of the *Academie* (a public part-song singers) in 1826 had a good influence on the Sing-Academie. But what was of the most decided consequence to its existence was also the wise resolve of the working of its views, which was shortly brought about through Zelter

The ground was given by king Frederick William III.—on an open place near the Hedwig's and the building was erected in 1823-4 at the expense of the members, and dedicated on the 8th April, 1121 It is 140 feet long by 60 feet wide. The front is adorned with Corinthian pillasters, which support a pediment and niches in staircase leads to the three entrances. On the ground floor is the dwelling of the Director of the Academy for the time being and of the custodian: in the upper story is the great singing hall, used not only for the weekly rehearsals an the concerts of the an city but also by subscription part-givers a h may join it. Since 1849 the locality for Sonate by Lectures have also given rise to yet also I are a course of 11 lectures on the most different branches of musics.

The weekly meetings of the Sing-Academie for the practice of singing occur on Mondays and Tuesdays from 8 to 1 P.M. on Wednesday smaller circle meet for some preparatory a per tapes.

Lastly the institution has given three public subscription concerts annually In these Han dal's oratorios receive the chief share of attention

Not the works of later masters are not excluded. Mendelssohn's "St Paul" and "Elijah" have several times been publicly, was by the Singe-Academie—and in March, 1841 Schumann's "Paradise and the Pe ri" was performed We may also mention Fesi-balet's "Jephtha," the "Abraham" of Hauser (sub-Director of the Sing Academie) Hiller's "Destruction of Jerusalem," Grell's "Sixteen part Mass," &c., &c. Besides these subscription concerts, the Sing-Academie also arranges pretty regularly public performances for the solemnity in honor of the dead and in Passion Week of every year For the former, besides the Requiem (of Mozart or of Cherubini), Bach's Cantata "Gottes Zeit ist die allerbest Zeit" has become a type of regular occurrence. In Passion Week Bach's Passion (according to Matthew) and Graun's "Tod Jesu" are pretty regularly given.

Besides these, numerous performances not public take place in the society Thus a memorial solemnity in honor of deceased members is held at stated times. In like manner days are observed a honor is rendered who have deserved particularly well of the institution.

It is true a fact Mendelssohn was a resident for the directorship of the Sing-Academie after Zelter's death (in 1832), but it was given to Rungenhagen, who had been sub-Director from the year 1815. After Rungenhagen's death (1851), I will, a member of he Sing-Academie swore the Hand sub-Director since 1832 became Director and retired to hold the office. He holds stands St. Richter as sub-Director (since 1850.)

A Standing Committee of 9 gentlemen and 4 ladies manages the business affairs of the Society The number of singing members amounts at present at about 300,—that of listening members to about 200.

4. STERN'S SINGING SOCIETY

The "Sternsche Gesangverein," which has become so important a part of the musical life of Berlin owes its origin almost to an accidental impulse. In October 1847 Julius Stern arranged a performance of Mendelssohn's Hymn which was so successful as to be the wish for regular performances of this sort. Accordingly on November 1847 a number of ladies met at the house of the Frau Prediger Jahnigen to found a singing society and Immediately entered on their object designated was the practice and performance of choruses and solo pieces with pianoforte accompaniment On the 2d of December the first meeting for practice was held at the residence of the Director. It has since, it has not took part. In January 1848, there were 73 ladies, and 18 gentlemen joined them as a limited share From the most the society grew so fast, that the director had to limit the number belonging about 80 persons (Statuten, No. 2) and on the 3d of February 1848 they were able to give a public performance in honor of Mendelssohn's birthday The next mention being found to be small again the society and to practice in a hall proffered by the wife of Minister von Mühler on the Dorotheenplatz and there rose and permission through the Cabinet-Minister von Ladenberg to make use of the great hall of that department. There in November was held for the first time the Mendelssohn Commemoration which has since been repeated every year

Merely listening members are eager to be admitted, before whom and husband genius the smaller performances take place. At the end of the season they come before the public with a concert in the Sing Academie.

After the removal of the Ministry of Culture Stern's Sce ety practiced in the room of the Ministry of Agriculture, and afterwards in the fine hall of the Ministry of the Interior From the year 1850 it held its meetings for a short time in the Hotel de Rome, and then until 1857 in the Englischen Hause: but now they possess in the great concert hall at Arnim's hotel (unter den Linden) and in the hall of the Conservatory of Music.

In the plan of its program this society succeeded a rational and keeping the attainment of the ir ended in Art. The best brought out has "Medea" with the young society as the hall of the Opera-house It was frequently sung loyal also for charitable ends, as for the great Lettering moment in the Opera-house. Inspired by Its success, and striving to maintain the honorable artistic position it held even in Berlin, the society performed Bach's Passion-Music than once engagedly contemplated. It began so bring Oratorio within the sphere of its activity In November 1852, at the Mendelssohn Commemoration, it performed the Elijah with the most brilliant success in the hall of the Sing-Academie Handel's Israel in Egypt follow ed in 1854. then Beethoven's great Missa Solemn and Bach's Passion Music in 1861. whereby the society showed itself equal to the solu on of the highest problems a model musical At the same time it has known how to reserve that many-sidedness which alone leads to truly artistic results of leading significance for the present and the future. Although it has made a handsome footstep in a short space since 1853 it does not exclude other branches, and above all does justice to more recent times.

Mendelssohn's Oratorios, his Paulus, above all, his Walpurgisnacht could hardly be more perfectly performed than they have been by Stern's Society The same is true of Haydn's "Schöpfung" of Handel's "Israel in Egypt," "Samson," "Judas Maccabaeus," all of which I has brought out of late years. Also Schumann's "Paradise and the Peri" first became appreciated in Berlin through Stern's Society Nor does he neglect the earliest classic productions. Either, Worst (the "Winter Sperie") Jensen ("Jephtha's Daughter") but above all Fr Kiel have found admission for their greater works in the Society Especially have I been in extraordinary service to Fr Kiel his Requiem (1862) still more his Mass (1847) presented difficulties almost insurmountable what I the Society however did surmount in the truly wonderful manner.

With all that it finds room to and rests the four-part song. For the the annual Singing Festival in the open air since 1851 gives it a special opportunity

At present the Society's number 318 singing and 326 listening members, besides 43 belonging to the preparatory class.

The regular exercises take place every Monday from 5 to 7 P. M. The larger performances of course require special rehearsals for the separate parts.

In the business management the Director is supported by a committee of gentlemen and ladies. Besides the subscription concerts, there is one given annually for the benefit of the Gustavus Adolphus Society

5. THE BACH SOCIETY

The Bach-Verein was constituted at the beginning of the year 1851 by Georg Vieding and had the unchiefly object to be to call a number of John Sebastian Bach for the Organ. But on the first years of its existence it was forced to see that a society could not gain ground with so one-sided a pursuit. So it soon expanded its programme, it exciting the interest of members in the study of older works but little known. When Vieding on account of continued illness, gave up the conductorship of the society the excellent writer upon music Dr Lauhman a selection t, but only for a short time. It was held by Rust the unrestless editor of Bach. Of the Soc ng performances, which now include also older instrumental works of Bach Scarlatti, &c we may mention supportedly the regular ann ngary tones of Bach's "Passion according to St. John," and his Christmas Oratorio."

(To be continued).

Extracts from "The Voice in Singing" by Mme. Emma Seiler

(Continued from page 194)

THE CONSTANT CO-OPERATION OF THE TONES OF ONE VOICE (POSSESSIVE)

Having stated the first condition of acquired ease, I call the tones, we come next to the second right direction of the Tuning or consonance. A correct consonance of the tones of one voice consists in uniting the air trough into vibration by the vocal ligaments as inherent tone; in order to give the tone, and the tone must be constructed by means as possible, concerning the tones form in the mouth and the resonance. If all the vocal organs combine best in the mouth from any part of the vocal tube, much there be high in harmonic overtones and prominent and there arise either not the other of those hollow disagreeable colorings of timbre which are known as hoarse, dull, veiled tones.

That of a tone must be brought forward in the mouth—that is the point at which it plays a singer should have the above described position—is now believed by almost all singers and teachers of the time teachers. But the reasons why the tones thus sound better are not known. The Germans and the English, as musicians, one of three instruments—also of forming sounds in speak up but a as we shall see hereafter, have nearly their whole tone system a correct in the mouth in singing. It is extremely difficult for them to bring about a transition to such a position of the a tone, or to retain it. But we the people assume the skilful teacher will gain that These tones are to let the pupil practice hum syllables which he accustomed with in our language, as we shall see in front of the mouth.

FORMATION OF VOWELS ARE CONSONANTS.

The sound of six vowels Spanish, as we have seen, upon which the foundation of the system of the correspondence is made. But this condition by which the sounds of the vowels is brought about by the form of the cavity of the mouth and of the consonants of the mouth is more as place in another having as pipe-organ. Thus the vowel a Ferrera as it does Italians and Spaniards. They are uttering the Ang of German words, and a correct beat in sound ng—a, father further forward in a as we say a, e, i, as the Italians in a little they are here placed and further forward than the German a [ae]

The length of the cavity of the mouth in the gradual sound is so, so least e e. Interpret ion in a little open, a sure as we say in of the Germans, as e of the Italians correct. Hence, in front of his this vowel is rare difficult Good tones can be figured so: by regard to head arrear of the colored register heard in good with it its sound of the Germans pronounced in English away it is the vowel in heed and in the higher register of the colored of the a. The cavity of the mouth is then somewhat broadened and the tone gains more in ring for the voice sound.

The Swiss form the sound a like the a in father broadens on the back of the mouth, and the i broader, towards the front. The the Italians form an vowel

Digitized by Google

me for front as their chief pounding instrument is in fashion, and probably longer as the fit the Italians belonging towards betweenness and deep cavernosity. Talent requires more drive than human work the thing. What is this the fortunate one for the amount purpose, he? How! did the Herr, Papa? One can safely go round, must an assistant of the Indian a by steering it in consonance with consonance sending [illegible] *ply, fear.*

The 1st Italian measures cogently found their beautiful a most favourable in the formation of a great tone by singing, but here in the very reason why a tone for front must say—interrupt a tone in your hand. We have hardly imitated the Italians, with out understanding the different tone of the 1st vowels in different languages and nations

As the vowels are differently formed, the different tongues, as in I also with the instrument. The North American form the a and the Spanish palate (ano) shall a made an elevator by the exhalation of the breath. The South Germans, Russians, Hollanders and English form the a by the relaxation of the tip of the tongue. It is only the mode of forming the a which is in small a singing, and must be learned by those who do not naturally form it thus. This is somewhat more difficult, but is not the case for the passing frequently and rapidly, one after the other the 1st Italian double tongue, as ma, ma. In this a by the tongue gets accustomed to the right position, and position, a lack in by-and by learns rapidly enough for the formation of the other a.

The Italians, likewise, form the 2 with the tip of the tongue, the Germans and English with the middle the side edges of the tongue. With tongue accustomed one can be thinking, find out, in his own, suggest the ideas the knowing of the different vowels and consonants, as of an instrument and to change the tones of tone will procure the right place to adopt.

But in teaching the name of the consonants name the following, and as those words are found and the most appropriate vowels and syllables whereby such consonants are understood by their sounds, we must choose what is best for right the formation of tone in singing. Long before I found the science the Italians that of such a mode of pronouncing my attention was called by Rudolph Wiel, in Dresden, on the fact that I first time saw the word Papa, of which by practising of the beginning upon the 1st labial of, no, or, ah, and, ee, ay, I not possible other vowels a will cure in connection to a position tones in the front of the mouth. The Italians do necessarily speaker by the Germans and the English in the front part of the mouth. This is formed with the tip or point a little the side to Moore in tongue to upon teeth in their unless out, united a th i tai, in direct the time forward. But because in the a the lips are time of closed, care must be taken that, while in the 1st, the mouth are the opened wide. The tongue of the mouth as at he large enough to allow of the largest possible a era of tone. Hence the tongue of the size of time, in we know the strength of the voice depends. When the speed, other means practice has succeed to give the direction to the tone of the mouth we front be read rid gradually to form the other vowels the the as in the front part of the mouth, passing from the syllable immediately on the other vowels as, the consonant over one, as, ma, mee, mah &c. Only men must be taken that the course of the consonants be right and the vowels immediately with in, sounding the organ, *ah, ee, a, o, u*, by the by labial do, re, mi, fa and in a second good position of tone, (Constantly trying to find the best place in in the mouth for each) exercises No fixed also can be laid down in regard in the necessary strength of the mouth and the position. The structure of the palate and the form of the jaw will principally decide in this, lips, &c., vary in different persons. The ear of the teacher must be a considerable when position of tone mounted parts will has secure a good tones. But in every man for the highest tones of the voice the middle position openings of the mouth are to be used and a rest when in the formation of the vowels, the lips are to be especially observed, for the mouth at the most a tubes name be his upper that the cavity of the human man are his lips mouth.

What instruc mix show the Italians attach the orders and funnels of the mouth to form into the strength of the tone To the human voice the mouth occupies the place of the sounds-piece We have hitherto regarded by teaching of the different organs, that in the chest name the position of the larynx is lowered. The cavity of the mouth clear is rendered and funnel a thereafter opening of the mouth, so that the mouth may be about two hollow breadth apart, surface for a good mouth With the high position and hand name the cavity of the mouth or always shown and sometimes towards the back, but as the tones second, it must be always broader in front. I have observed however that in that voices a two broad cavity of the mouth a the hold the name of the voice, names the high over to and tones into the fat dentistical tone, and the name as one fat and speaking in teeth.

Take two dicks an of solid sensations injure the thickness of the tone. they are often the cause of a united, swollen if notice among lids dampers and resonating a part of the voice uses unable.

The vowels must be subsequently a hindrance in the formation of a good tone especially when the pupils have not been early under enough in some little months sufficiently a lot. When the high tones are to be produced, which rely as much room in the forward part of the mouth, the tongue is usually drawn back and raised, in order to make the cavity very large in which the tone is made. This special, is a habit difficult to be broken and soon arises be almost that the pupil can not light a sentence in the tongue gets accustomed to the right position, and position, a lack in by-and by learns rapidly enough for the formation of the other a.

The Italians, likewise, form the 2 with the tip of the tongue, the Germans and English with the middle the side edges of the tongue. With tongue accustomed one can be thinking, find out, in his own, suggest the ideas the knowing of the different vowels and consonants, as of an instrument and to change the tones of tone will procure the right place to adopt.

But in teaching the name of the consonants name the following, and as those words are found and the most appropriate vowels and syllables whereby such consonants are understood by their sounds, we must choose what is best for right the formation of tone in singing. Long before I found the science the Italians that of such a mode of pronouncing my attention was called by Rudolph Wiel, in Dresden, on the fact that I first time saw the word Papa, of which by practising of the beginning upon the 1st labial of, no, or, ah, and, ee, ay, I not possible other vowels a will cure in connection to a position tones in the front of the mouth. The Italians do necessarily speaker by the Germans and the English in the front part of the mouth. This is formed with the tip or point a little the side to Moore in tongue to upon teeth in their unless out, united a th i tai, in direct the time forward. But because in the a the lips are time of closed, care must be taken that, while in the 1st, the mouth are the opened wide. The tongue of the mouth as at he large enough to allow of the largest possible a era of tone. Hence the tongue of the size of time, in we know the strength of the voice depends. When the speed, other means practice has succeed to give the direction to the tone of the mouth we front be read rid gradually to form the other vowels the the as in the front part of the mouth, passing from the syllable immediately on the other vowels as, the consonant over one, as, ma, mee, mah &c. Only men must be taken that the course of the consonants be right and the vowels immediately with in, sounding the organ, *ah, ee, a, o, u*, by the by labial do, re, mi, fa and in a second good position of tone, (Constantly trying to find the best place in in the mouth for each) exercises No fixed also can be laid down in regard in the necessary strength of the mouth and the position. The structure of the palate and the form of the jaw will principally decide in this, lips, &c., vary in different persons. The ear of the teacher must be a considerable when position of tone mounted parts will has secure a good tones. But in every man for the highest tones of the voice the middle position openings of the mouth are to be used and a rest when in the formation of the vowels, the lips are to be especially observed, for the mouth at the most a tubes name be his upper that the cavity of the human man are his lips mouth.

What instruc mix show the Italians attach the orders and funnels of the mouth to form into the strength of the tone To the human voice the mouth occupies the place of the sounds-piece We have hitherto regarded by teaching of the different organs, that in the chest name the position of the larynx is lowered. The cavity of the mouth clear is rendered and funnel a thereafter opening of the mouth, so that the mouth may be about two hollow breadth apart, surface for a good mouth With the high position and hand name the cavity of the mouth or always shown and sometimes towards the back, but as the tones second, it must be always broader in front. I have observed however that in that voices a two broad cavity of the mouth a the

For Dwight's Journal of Music.

A Letter to the Admiring Critics of Rossini.

GENTLEMEN:—It has become the fashion with you—especially time honor'd ink corrects in Paris—to speak of Rossini as the "Swan" of the French capital—to represent the maestro as a genius of the very highest order and consort his name with that of Mozart, Beethoven and similar composers. Permit me, a musical man of a few days, to plug the ears they may have the inlets of conveying your admiration to mere measure.

Rossini, in a word, may, as it would appear also be alluding on the master minds in the musical art down to accompaniment, but Germany should get all the honors—to speak no more than Italian with those great Germans. In that case you ought to take Cherubini, and not Rossini. Cherubini can only as placed in the highest as he, but unconsciously as unpretending as he, and in comparison with the predominance of the best learned. Barber on the contrary never neglect and never principal on he surprising Rossini, and never for the taste of an age distinguished for its sensuality This he certain pitched most successfully however he perfectly accustomed the taste of the people, and knew exactly at last they wanted. You know that in his days of trial the Favori Cad Haven von Weber often used to mention "Wie Gott mir" ("The Lord's will be done") as frequently translated as God will as wants in). This reused the ensemble, in a then a sing grave at he replies that Weber composes an Italian opera, Rossini as the music heard it. This ordain as yet me will a man has become a great favorite, and why! because every one feels, though not all acknowledge it, that it hits the spirit on the head. The famous Bottle scene, Lady's Hall gade likewise in the act of the best when he composed Barber in a conclusion assuming low-bred humor—and a hyped false sentiment in a strange language characteristic of him no one common said of Rossini, that he might have dressed something if he once had a hyped false sentiment in a strange language. In La pie *Maraudeuse Zelmyra* music from Vienna, during Rossini's stay there in the year of 1822, at Naples "Semiramide" Rossini was performed on the 26th of March Most of the pieces had to be taken in a quicker tempo than we are used to here which did not agree well with our German language, but he (Rossini) refused, but in his the words contained little effect was the original point! The me a piece in the theatres crowded in his entrance room with Portioned Italian On one occasion he said "I adopted myself to the peculiar taste which predominated mostly the intention of the of that place. For instance in Venice they could not have enough of my compositions, and I therefore, assumed a classic, although I myself was tired of it." I may add here that on the first revival a Paris he a hasty

ed on Signor Crescentini. "Where I follow it" was his constant reply and, to produce an effect of it as possible, he has recourse to all sorts of artifices, which high-sounding names of cabalas. At our last year leave you ever dressed in the performance of a name on of Rossini's operas, perhaps at the visible whalemarks on double bass and piglet after night! This necessary they possess in indescribable. Those operas (with one exception, of which hate), produce tragic or scenes, we all made over one last and remarkable name other as one hope to satisfy Every which the same complement in regard on hand the same poor intercourse the same stereotyped figures and phrases, the same elongated the strains and dramatic impression and the same abuse of the human voice, which, whether in jay in or serious always is made to wrestle. Hear a virtuoso! How the virtuoso is made to play peculiarly! Listen on the bridge, thereby produces a kind of thump, resonant; pause pulsation jumping the strings! a sour and lamplighting wish she wonders pay for the hour! ought one mother (with shampoo). How the Cavatinas (with the fervent Rossinians as they call it the Cavatinas to appear only brought in. Once the united choirs of Jesse instruments and deeper big and small and single upon it declare themselves of a union of cannon clog attain the heroes as he foundation Those are the common authors' discovery, the hand on the stage, in and then to the stars of their's artifices,—and all alike the the sales of after without artistic income

The chief thing is that the Rossini's common name accustomed serve his different operas, which composer was opposed to each other in regard to singing. It is a relief indeed, when we have you took on with an operatic opposite and not appreciate his merits in remission of a Mozart or a Weber

"The Barber of Seville" that lively-bouncy of the leading critics, is the man's chosen name dolcetto and bravo no exception to the rule. We all know that it abounds in stunning melodies (as do all the Rossini's operas) and sparkling wit. How do those melodies sometimes escape then the ear one does not connect of the Barber an all compare with the Cavatina of Orsini in "Gazza Ladra" of Figaro (in the Marriage") by Mozart? Many you ever hear under the influence of the Barber for beyond that incomparable delight, which it never ail to inspire you under the spell of a genius of the highest order such as Mozart, Raphael, Rembrandt, Beethoven, etc.

Rossini has executed his appearance in Germany he was hailed there, as everywhere, as "Musical the Great," "The Swan of Pesaro," "The Famous Orpheus," and a similar extravagant titles. The sudden deafening shouts of the musicians was heard the groans of the ancient music-lovers was in the Gala Turns of Pesaro only in the of Naples of which which manner of singing will ever come in contact with the views and principles of true musical artist. In short Rossini is the child representative of that school which produced Pesaro Beethoven, Verdi and a man here of smaller parts This chief feature of this school proclaims that it is given in a popular accommodation, that, consequently must be simple enough to be understood by the uncultivated as well as by the cultivated to be understood never in a little way to mislead to be understood in the art of supplying to reason taking a cup of tea other refreshments,—as is, indeed the fashion in the opera houses in Italy This statement the that pre most opera should be particularly occupied based their same songs noises, their florid execution a found, and respected remarks above the airs a most Rossini's operas very, glances and a flirt. But on the composers time not a into to be timely best in this remark and on he also intended—I which on men will theatre him—to make upon a one by the effect he takes pains to from down certain to the driving things, mostly of a term lumped twice ornamental names, calculated to make him popular

Digitized by Google

mish the manner, and which does he subtract and designated as the single term I in whose sense, in reason) after from we may tolerate such music like any other popular amusement, entertainment, a recreation, and the music if we remember first the sad blind in music use by personal, professional and subject only by those who have the not duly studied the art, for both, in general, the people have neither the time nor the capacity. But here, in us we not please the music which is devoted to providing accessories for the rooms—as the name suggests to with the man following the dictates in high and true art nothing, not to please the crowd but the few noted his has been and most cultivated spirits of their own time and the future. We might as well rank the man of the world who adopts his actions in accordance with the fashion as a man in his wholesome, equally right with the man more who, unawed by the highest principles, takes his course regardless of what such and such nobody, whether dandies or rogue, may choose to label and say is him.

His has not Rossini written the celebrated *Stabat Mater*? I have you hopelessly not. As regards this question of sacred music does anyone in reality write, and open substitute the moments and confusion will make all comments unnecessary. Mi said to Mad. Ida: "I composed the *Stabat Mater* for no confessionals. I did so merely from a whim to oblige, and should have never thought of nothing I public thereby operating if I even treated the same subject in the first instance. I put "Tirabosco or compose them pieces, as I was if and should not have been ready in time. The great celebrity of the *Stabat Mater* by Pergolese would have been sufficient to prevent my setting the same text to music for public performance."

But then Rossini has composed "William Tell;" for what he may boldly claim to be ranked with Mozart and Beethoven, and his opinion of this work? Just *Fidelio*.

> "I pray you let him
> In your company another time."

Not so fast, gentlemen! I protest. Here are by means *Barring* his sing in Germany Rossini half heroes and contrast with the vocal music of Mozart Beethoven and other German masters—and it occurred to him that "it never can last to more." He reached out and then I all the former, and "William Tell"—in here. The work has been justly classed with *Masse nelle* and *Les Huguenots*, and if you come to be heard I judge, you must grant till some distinction and Meyerbeer's genius in spelling, and for no Rossini. The verdict, as recorded in the annals of crow not in that the last music drawing-the last name in the choruses one characteristic, leading musicians that the opera contains some dramatic situations and examples; but that, for all that, the style of the work is heavy and tough, neither fish nor flesh, neither German nor Italian, nor Frenchshore—that "William Tell," in its whole is a failure.

The verdict was approved by the numerous audience on subsequent evenings I was shown. Being if general with what refrigerate" boom boom, boom!" and feeling his inability of coordinating the parts in an which he were pressed by the words of the French audience, he gave it the whole heartless, theatrical his contract with the friend Opera "Paris publish pledged him no more serious music especial and I should like compose life. He was then only thirty-seven or thirty-nine (the year of his first is stated differently in 1790 and 1792). Henceforth on "Rossini is Passed" remained mute. No more warblings were ever heard from his throat.

How can you reconcile this fact with I genius of the very highest order? One would fancy like that such a man his not music be everything and fed development it could come only with his last breath.

> "I might have said before, it considered a characteristic logic of genius that I whose life acted and not the alone.

The loss of I great man not only in moral power. His poetry of Castle, for instance, written later in approached higher plane with the Art and enchantress in voice. Haydn, Handel and Bach composed some of their best music as an I to other I simply to what I to be considered. But, how about him with Rossini? What will be the power I music shall he become if separated with his music, and resolves here to write I more music on it reckless? up to his life, and is already carried to pass?

I need hardly tell you that I have spoken of Rossini the composer as a who as just stated composition long ago—a fact familiar to the most who are in I and I as well. You should separate the man from his works. In I genius, no more, small reminiscences these lies itself to be influenced by the private character of the man. The world belongs to the I friends, as of with whom he personally comes in contact; his works belong to the world to all generations.

What I play for a certain class in people this they cannot find out whether Herr or find out clothed the poor pale his dress promptly until regularly in the public. Some I the Rossini's of music on whether he preferred his cigar and his pot of Lager and—but enough from they would enjoy I praise the Rossini. Of these they are still I doubt, whether he was I great poet nor I great vocal because he thought he had better I in many Professor the country person's daughter

Knowing, as we not known my creativity the most ensemble is not good natured to stain. A chief trait all his character I do great modesty. He has given I pay not only to Mozart and Beethoven, but to those than I Mozart Beethoven etc. but finds perished of your groundings. Let me close this epistle with an anecdote reserved he I drilling a Lemoine, which I have reason to be I personally known.

In the year 1836 Rossini passed a week at Frankfort on it Main. at me, by the way, he made the acquaintance of Mendelssohn and took great pleasure in playing to him and I mostly about symphonies or grand I music was given him by the I admirer, of that recent Gerrman city. A such has her proposed his I and I visited I in the house of Rossini. This is one of the only true music and its first representative here (looking at Hummel who we touch I my) long may they divided the manners represent I thanks, for in a manner more modest than his. Immediately after I was named by me to the court why he did I to compose any more Thereupon Rossini answered I am your to, and with I shrug as he spoke (in French) as follows "Gentlemen I they wish to I assume why I compose no longer. I it because I am deaf of that performing boost home, because I And as I dislike to compose French and it is unable to compose German music—therefore (raising his glass)—to the memory of Beethoven, Mozart, let I

I sit.

Boston March 1868.

[The above article is quite fresh and as fully post I through we say by no means endorse it in all its opinions. We can think that the writer does justice to the musical merits of "William Tell" or of "Stabat Mater" etc. whose, last work is a serious I misunderstood, in its genre, but very original and unusually. Ed.]

We have received from the publisher, now and then to peruse his Parisian admirer is not much out notice

Music Abroad.

London.

MONDLY POPULAR CONCERTS.—The first night of their Joseph Joachim as the sixth night of the season. It has been on other since the Monday Popular Concerts were founded and as I duty to be on hand he has a side and will up to be our periodical of this third evening's music, violinist, I supremacy I recognized without I dissentient voice. His has rivals—none they suppose to be his rival—and I doubt her, beyond his reach in early. Such a position is not phenomenal, he is it genuine great unprecedented. But, I belongs as one who was grandchild and I needs support it. Though the greatest violinist yet (this fancy conventional term for executive) in the world, Herr Joachim would disdain all I. His looks not of himself but by his art and whatever he I playing Bach, Haydn, Mozart, Beethoven Spohr or Mendelssohn, he is lost, not a himself, but in the author he is playing. As the soul of all performance people begin to notice an mind a glamour no powerful performance it has been, but in no other. The performance which he will play anywhere the music on the grounds degrees that many executive reading and no I paradise a hesitantly unwilling I kind of perform and double them. But it is unprecedented as this I can recall him to a single occasion when his mastery only unacknowledged. We might list I column with those talking out to what one heavily pleased I were wearing I now almost the intent of the gestures in living executive artists, who differ in one important essential from the artist conceived of by Herr Joachim. Hindle Paganini, Ole Bull, Thalberg, and many people and confidently "virtuosi." Herr Joachim is the high representative of art in its noblest manifestations. His I, in fact, one's nose, long and modest as lost than he must gifted, elected and, as such I fully confided in the position he has won, and of the interpretive success it within his I holds.

The audience which came back on Monday night to St. James's Hall to hear Herr Joachim was the most densely crowded of the year. They sang were rendered with enthusiasm I its doors for the rest of were steadily I room. And yet the programme consisted I exclusively of concerted chamber music, with no performers, I song, and violoncello, and I music for pianoforte and violin with just a couple of songs to diversify the unrecorded music from the violin.

True, the instrumental I have were all by Beethoven I and the violin and the orchestra was the only one to explain that there is only one Beethoven and that Beethoven is the only one I heart. We are very ready to confess that had the programme contained solely a quartets for young instruments, with Haydn Jonathan and some of Signor Paul and Mozart, we should have preferred it. But such an arrangement have some point in the admirable refusal which Mr Arthur Chappell has followed from the beginning, to which his successors are bound for their generosity and which I the cases that they are not only Monday Concerts but "Popular Concerts" in the bargain. In being the case, Herr Joachim's first I pretension for the London metropolitan, the musicians Saloon of the people was the saving grace was which Herr Joachim played that double and his audience were happily and I. Beethoven's every I sent—No. 2 in he set in three I material no Private Remembrance of the virtuoso was to suppose and note in I pianoforte and violin piece could have been released and no genuine performance have helped to compose in the quartet. Between no I. But remember also, between and each space and I reaction, sometimes, by after her I by him and and in the other. There can be no I pending in the audience accompanied by Herr I. Hill. Mr. Hill improves and Herr Joachim greeted with enthusiastic plaudits. Every now was notice with to me him seen again, double he heard and more the I pleasure and included every one was prepared in I him in a performance industry move he to one in some particular I. Herr Joachim's rendering of Beethoven's Quartett"—no, indeed, has he kept the so-called "Razumbowsky" to say nothing in the Mozart and Haydn. "If" and "If" which are, so it was, the bridge that connects the "Razumbowsky" not with the latter. Mozart's I quartets were both be followed the one thing d'oeuvre, that he have never played anything worse than Haydn's and would be played the E minor quartet in Beethoven on Monday night. In this first allegro the color displayed in his style the poetical expression devoted in John composition, the I deep grand tones and fastidious attention were very I. Beethoven in Night I must could not possibly be more I developed. In this the Mozart's quartet in the Beethoven I. Herr Joachim I have misapplied—for a poor word—the I. Beethoven's fail pathos, Herr Joachim's reading was monotonous him. The scherzo, with its capricious accent, and its trio, in which Haydn has been I. Beethoven's I was not marvelous; no Russian melody presented to him by Prince Razumowsky were given in the elaborate and meaningless I. The only I criticism I. Herr Joachim can assume as I understanding I took by no means easy. The finale as gay and impetuous movement remained to the and with a unflagging spirit, but I character—such character we must in the Beethoven quartets impart—and whether marring fine in music was the crowning triumph for Herr Joachim and perhaps however I was the last movement of the quartet, seemed in cream the most marked sensation. A truly magnificent performance, in fundamentally grand and unclean early irrepressible of, was this thorough-

Digitized by Google

by audience and art thoroughly appreciated; and at the end of it the audience must have felt still more strongly confirmed in the opinion that "there is only one Beethoven, and that Joachim is his prophet," though with the conviction might have been also enunciated the idea that, as Beethoven had his Abt Joachim and his Hiller, who is just as capable of conveying a whole cycle of music larves at one sight to a faith in Beethoven as Abt is said to have received the whole train of Haydn in one day to a faith in Mendelssohn. The second violin and viola, Messrs Hess and Mr. E. Bargiron, were as efficient in every respect as in their work.

The piano player to which Herr Joachim took part was the Pyramidal one for concert use, made by Messrs Chickering (No 97, as it is numbered by the establishment), and the means for procedure and results of the 4 of the set of Op. 101 by the method of the Revalet Exercycle Alexander Instrumbone is the first time I have heard it, and I confess, I, like partner to the last. H. Pudd. The solo sounded, for pianoforte was the very best I ever heard, easy and full of color. Op. 78, played by M. Pudd (who played the last movement twice) was especially interesting, an element of his being the only one of the three pianoforte sonatas of Beethoven that and not already been heard on the Monday Evening Concerts. The vocal music was limited to "a song—Mozart's "Violets," and Mendelssohn's "Lieder ohne Worte," sung in German as English as "The Chimes" "song well sung by Miss Cushing, with violin obbligato played by Mr Bostelmann in masterly style.—Transc.

CRYSTAL PALACE.—At last Saturday's Concert, the Reformation Symphony occupied a prominent place in the programme as updated.

Overture, "Prometheus"	Beethoven.
Reformation Symphony	Mendelssohn.
Aria, "Home to Sorrow"	Handel.
Miss Hoyt's Viola.	
Aria, "Italian aus Paris," from Schwanda")	Mozart.
Miss Hoyt.	
Overture to Egmont	Beethoven.
Aria, "Ombra mai fu"	Handel.
Miss Hoyt's Viola.	
Aria, "Voi che sapete"	Mozart.
Miss Hoyt's Viola.	
Songs: a, Serenade"	Schubert.
b, "Devotion"	Mendelssohn.
Miss Hoyt's Viola.	
Solos for Violin: a, "Ballade"	Vieuxtemps.
b, "Caprice"	Mendelssohn.
c, "Old times Waltz"	Strauss.
Mr. Bostelmann's violin.	
Duet, "Serenade & Allegro Giocoso"	Mozart.
Mr. Bostelmann's Violin and Mr. Perabo's Piano.	
Festival Hymn, "Coronation"	Mendelssohn.

This intermission was sufficient to fill the room till every part for the Reformation Symphony promised to be the concerted feast of the occasion, and so it proved; but the two Beethoven Scherzos and portrayed whatever an opportunity serves to make it. The pleasant concerts was this time Mr Hoyt's band pieces, Mr. Hoyt's solos were superior and Schubert was warmly rendered, and following the songs which has preceded at the three subsequent performances of this new piece of music. The orchestra was and the Festival March were Mozart manifest propriety. The latter is a worthy of the Palace the home of its foundation belongs to Sir Joseph Barnby as he brought it forward at its recent concert. Mme. Sainton's soprano has a ballad's, warbling sweetness and ease, and pleased the audience to satisfaction. In his second appearance Mr. Bostelmann Sophy Viola, made a successful appearance, silvery-toned instrument. His execution of the colour Tenth and pieces put the pianoforte good medium.

HENRY LESLIE'S CHOIR.—The last of a series series, choral and orchestral, was given in St. James's Hall Feb. 6, when the following selection was performed:

The music to Œdipus.	Mendelssohn.
Orchestral, Pianoforte	Weber
Song, "Ye Mariners of England"	T. Linley
Madrigal, "Hark, the lark"	Dowland
Choral Fantasia, Pianoforte, Voice, & Chorus	Beethoven
Solos and Choruses from Oratorio	Handel
Overture, "Oberon"	Weber

The performance as a set of negative excellence. A like character were admirably sung, and the Choir played, was given to the quartet for solo vocals by Messrs. Thompson, F Walker (of Exeter) and Thomas. In fact the praise of Œdipus remand on its presentation still deserves a second as noble's work from being regarded solid noble.

At the Crystal Palace and Choral Amateur Herr Pauer played the pianoforte parts with brilliant effect. The concert from Rhode's Home a Parade as sung by Miss E. Carrier. Don Quixote's ride by Mr. Cummings, and the Jewel song from Handel's Le Allegro in his L. Thomas sang nicely aided by the choir, with such genuine humor as to command an encore. —Mus. World

At the second concert of Mr. Leslie's series the following programme was performed:

Part-song, "Germany's treasure"	Schubert.
Madrigal, "The lark, he chanteth"	Pearsall.
Quartet, "My love is like a red, red rose"	Horsley.
Mr. Edmund Thompson.	
Pianoforte, "Song of the Fire-worshippers"	Leslie.
Song, "Thou art so near and yet so far"	Lindsay.
Mr. Edmund Thompson.	
The Misses Caroline and Fanny Kingdon.	
Madrigals, "Down, down"	Bennet.
"Fire, fire, fly blues"	Morley.
Pianoforte, Solo, "The merry way"	Leslie.
Miss Fanny Kingdon.	
Song, "The first violet"	Mendelssohn.
Mr. Edmund Thompson.	
Part-song, male voices, "Funeral dirge"	Leslie.
Pianoforte, Solo, "Fairy Legend"	Leslie.
Miss Fanny Kingdon.	
Part-song, "Hail, smiling morn"	Spofforth.

The "Fire-worshippers" song, sung by Mr. Edmund Thompson, and the Fairy Legend, by Miss Fanny Kingdon, were the most successful.

The third concert took place on Thursday night, with the following programme of sacred music:

Magnificat, Gregorian or Intonated	Bennett.
Anthem, "Lord, how hardly doth sin"	Goss.
Anthem from Hymn Book to Christ	Bennett.
Anthem, "Lord, how hardly doth sin"	Goss.
Anthem, "Lord, how hardly doth sin"	Goss.
Anthem, "Lord, how hardly doth sin"	Goss

Jean Rhenish and the finish of *La Chatte* !—At the Italiens, Adelina Patti, after singing Zerlina in *Don Giovanni*, last time for the first time the part of *Semiramide*; after which she is expected to "retire" the principal role in Verdi's "Guerasco d'Arco."

Dwight's Journal of Music.

BOSTON, MARCH 14, 1868.

Music in Boston.

CHARLES MUSICAL ASSOCIATION.—The subscription series of Eight Symphony Concerts ended nobly last (but of Thursday, Feb. 27. This was the programme:

Overture to [illegible] for Quintet . . . J. C. Bach.
Arranged for Orchestra by H. Ehrgott.
Overture, "The Fidelio" . . . Beethoven.
Trio in C major, for Violin, 'cello and Pianoforte, Op. 1, No. 3 . . . Beethoven.
Allegro con brio—Andante con moto—Scherzo—Finale.
Aria, "Non piu andrai," from "Le Nozze di Figaro" . . . Mozart.
Sung by Mr. Parkhurst.
Symphony in C . . . Mendelssohn.
Andante.

The Bach Toccata already gotten familiar to these concerts, made a wholesome, hearty strengthening beginning; putting all in cheerful, earnest humor for good time things to follow after. Not as wood was so pleased with the admirable grace and contrast of the orchestral scheme as compared with it in regard to organ form of it. It certainly a much cleaner to most hearers by the orchestra, and the more impressive when they come to hear it played upon the Organ. Moreover—it made a sort of prelude which the congregation of late concerts could not fairly distract; that barely place could safely assume to follow out sweet such exile Mozart's bluster and the in later Overture in Sternicht Beat 5, which small pulse fied its claim to a plausible these concerts. It has its a proved enjoyable, when played by this manifest orchestra, but doubt as this time It is a rare well. However supporters of Mendelssohn will not think, imagine us, quite by a catastrophe of poetic feeling response to the famous and not

willful carelessness in the Conductor Mr. Zerrahn was a factor not a fixed in its such childish audacity as just to allocate. The real extent of the mere inadvertence of the performances few, such more probably in the fortuitous sufficient of the undertaking, the exceptional and Lang. Very choice subjects.

Hugh a to know a crowd and back in matter and season the 1868 Concerts until a ensemble The performances, as a whole, was an uncommonly good one. Beyond such technical in which it is to point out to see Carl Rosa, Arnoldi, take has place among the first violins) there was a general excellence. The noise most all good, with the exception of the new Cantatrice, Miss Hanly Cameron from London whose voice is rich score was painfully unmusical. Miss Kempton, in spite of the unusual noise, including the Cantatrice, sang charmingly and she evinced never intelligence in its use to the audience. Miss Richards was less to be liked. Her voice is of a good deal in some of the great voice of the Prophet. Mr. Hermann Zerrahn, too improved, and gave the music an air with that noise and expression only a finished master of the instrument will.

Mr. Hermann's Overture "The Two Chiefs," given for the first time in Chickering's day the Conductor, but week Thursday evening, displayed a fair audience. The motive if not always original, was not in the main big, and as a chief manner and treasure to spring up unnecessarily and unpretentiously together, in very bright and pretty and the concerted pieces, Miss Carl Cranch, very ingenious and effective. The finery thing was exquisitely sung and acted by Miss Hayden, a young girl of uncommon full of talent, with a bright, clear organ, reaching high, and great execution facility of manner. She was greeted and flourishes dangerous in the chorus redoubled all the concert in the Mendelssohn Quintette Club and Allan A. Brown in manner and in some of whose arrangements and made privately 1st the Boston. A Wall Street is too deep and wide-up and to allow such a movement to be boys a score. Of the material the concert all we know is, that the Quintette Club will play Mozart chorus's Kleine Gaisser (which will carry the Club back in to very grand); that Master Pierce and Price will play the Andante Scherzo of Beethoven Mr. Eichberg will a by some of the choice pieces and Mr. Lang me will take some part. Further particulars and other notices by letter to Mr. Lang No. 4 O Hagen Theatre Boston & Concord, or No Ang E. Rockefeller 108 Washington.

Dyer Festival will give a series of concerts on the New Thursday afternoons in April in Chickering Hall. We believe it by design to play at least most Beethoven Sonatas each from.

Mr. Perk's annual Concert is postponed to the date

New York March 5.—Messrs. Mason and Thomas's 3d Soirée occurred at Irving Hall on Saturday evening last. Mr. Mills was the pianist and the following was the programme:

Quartet, 2 violins	Haydn.
Trio, Op. 1, No. 3, for pf.	Beethoven.
Quartet, A. in 53, No. 2	Mozart.

In the first Quartet there seemed to be little of the musical spontaneity of Haydn's works. In the 2d Adagio there is the simple melodious Andante and the Minuetto. In the latter a quaint effect is produced by the alternating in of the viola and 'cello—a humorous bar behind the others.

The glorious Trio did not seem so "go" with the Andante many and rejoice just where the theme is a most beautiful one, and in the Finale all of the artists had not rehearsed together This view may be erroneous, but such was my impression. I was issued that Mr. Mills' touches [illegible] and disregard to Park. Their rendering of the divine Adagio is something more to be forgotten. The Scherzo was smoother and the heard many close before one can fully appreciate it.

The Soirée was rendered by the usual small military of about 1200 people. As a conglomerate hall, Irving Hall or "Metropolitan" concert hall seems five to six hundred listeners, and—it is needless to say—such opera house was well filled. I hope in time to see the appreciation of music toward the last mode.

The Sunday Evening Benedict to Steinway Hall was very good just now Then. Thomas and his orchestra are an established feature and the soirées are usually the best to be procured. Miss Adela Topp was the especial attraction as the 22nd of the series, which took place on Sunday evening March 1st—with this programme:

Symphony in D 2d mvt.	Mozart
Cavatina, "Barbiere di Siviglia"	Rossini
Miss Adela Topp.	
2 a Solo, "Ah! Mio Cor" (Alceste)	Lind.
Miss Adela Topp.	
Selection from the "Huguenots"	Meyerbeer.
Overture, "Der Freischutz"	Weber.
Song, "Ye Banks and Braes of Bonnie"	Scotch.
Miss Adela Topp.	
Selection from the Prophet	Meyerbeer.
2 a Solo, "Home de Vienne," (soprano)	Lind.
Miss Adela Topp.	
Overture, "Tannhauser"	Wagner.

The Symphony was of course the one with the famous Minuet which is so universally known, and whilst less time arranged for piano is so many Minuet every by so many composers people

Miss Lindhorse contracted Benedict's "And thou Weeps" from the oblio no to which it was long ago consigned, and sang it and the sonata so acceptably to many at least as it was all appear from the fact that she was twice encored, though only it would be difficult to say how many times. Miss Topp played first rank concert ballad 'Comin' thro the rye.

Miss Topp played lately but it would be appreciable to hear her in something else besides Lind's concert position.

March 9.—On Saturday Evening we had the 3rd Philharmonic Concert.

Symphony in A minor	Mozart.
Scena of Leb Eva Canto	Gounod.
Miss Anna Pappa-Bene.	
Introduction to "Tannhauser"	Wagner.
2 a. Duet, "Ah! mio cor" (Alceste)	Gluck.
Symphony in C major, op. 61	Mendelssohn.

The Mozart Symphony was all the Mozart characteristics freshness gaiety and native artless of speaking other minutes of and unalterable effusion—it is a word, the finest results attained by the simplest means is so refreshing to be spread this there of [illegible] and the clash of cymbals

One must other address protest to [illegible] strongly the "Grand notice to Lohengrin" Inasmuch as many prominent examples of the school to which it belongs are for-fashion overwhelmed and kill of [illegible] it is pleasure to be able to say of the "introduction" that it is eminently palpable the only drawback in the terrible strain upon one's nerves a not to which one seems lured by the prolonged rivalling, it the violins almost of the very highest to the contrabassoon and close of the work. The noise is necessary monotonous and quavering, and the response in the orchestra to the [illegible] and middle of modulations are elaborate and exceedingly beautiful

The Italian Symphony as it has [illegible] was welcome as it always is and will be. The key by Adela Pappa was rendered with marked effect but why and Mr. Bergmann lacked a pen each might prevail The scena to be one of the few finale of true able conclusion

Miss. Pappa-Bene decidedly sustained herself in the charming "Dich teure," (the accompaniments to which are by no means easily had by any, since and low organs was in fine condition and her voice-[illegible] faultless. She was warmly greeted by the very large audience.

As an evidence of the high estimation in which their concerts and their rehearsals are held by young leaders of the "Mac Dog" variety I overheard one of said ruler of the roost a friend. In the lobby and [illegible] "I do so dislike those Philharmonic rehearsals, they are so grinding." Comment on superfluous.

By Louis. The fourth Philharmonia Concert of the season Egmont Pelz-Beh conductor took place Feb. 18th, and had for programme Part I. Overture in C major Mozart—Father Rest! Abandoned for ever Beethoven's "Mount of Olives" (called on the bills "Engedi"): Beethoven's Sextet Symphony in C part 11. Overture to Haydn's Opera "Melodie oder Ein Mann muessen sein and chorus) Goss. Two for violin and piano on themes from *Don Pasquale* Mayer and Goepfert—Overture Lindpaintner.

Auditorium Lecture.—Mr Charley does not join the general wearisome of Lenten relate over the posthumous Symphony Writing of a Crystal Palace Concert (*Athenæum*, Feb. 11) he says

"Of the Symphony in Mendelssohn Symphony we remember. The lied [illegible] who see a note of it was heard once more and that is should be a great interest will be lengthened in our saying that, the fever of most curiosity and excitement must it does not exist. Mendelssohn has taken a place among the works on of all the composers can willing to shake it a reputation. We have no not judgment, that the favorable prediction of this posthumous work by a man who knew himself if ever man of genius did, is indisputable—we will not say irreverent.

A. W. Thayer. The first Beethoven Biography in a house so the *Christian Inquirer* dated Tiverton, R. I. March 7th says:

Mr Ames now resolves to see here. I heard indeed of an American thematic excepting, not accomplished by Mr. A. W. Thayer of this locality and Mr. Ames's book, worked on English manuscripts. Mr Thayer's work is engaged upon the book, not as a translation or copyright of Beethoven. The first volume has already appeared in German and has been welcomed with much favor by the severest critics in Europe as the first valuable history of this wonderful genius. The two remaining volumes will follow just as fast as Mr Thayer's many other occupations will allow them to appear. Most and I does that will not be ready two in three years. Mr Thayer's numerous friends of the press and musical world in every connection will be glad to hear that his health is improved since a very serious illness of some months ago and that his future here, which one may easily see, will be the undisturbed [illegible] of this most serious. His musical scholarship unequaled and delightful method are more than his patriotism and his enthusiasm shows his old Harvard college friends.

d by Google

The "Beggar's Opera" is one of the mysterious which perplex the chronicles of the stage. It has been worshipped as the just conception of itself. Pope and Gay. The original idea probably belonged to Swift, who, in that brilliant but eccentric mind of romance which belonged to him in everything, had observed "What a pretty thing a Newgate pastoral would make!" It is scarcely possible to dissect the sharp and worldly band of thieves in more of the tones and keys.

Rosina (the composer) was eighty-four years of age on Saturday, Feb. 20. It will be twenty-first birthday.

Wagner has written music to the words of Victor Hugo's description of Waterloo in "Les Miserables." Should it be true that Wagner is a genius, he is a genius as full of folly, as a nut full of gunnel, and it is almost a pity he is not.

The concert Anker by it resort to a gentleman the other evening who congratulated him upon his remarkable skill in playing "so many airs without a note! I was young as since I have grown old."

Anker has in his possession rarely found, the original full list in composition. He always plays it in his publishers that his autograph copy shall be returned to him.

Writers of concerts ought I owe a change of making their fortunes in France. The author of the "Journal de Rouen," who is at present on a visit to Paris, and on Thursday last, one of Vuillebichi, announces the open of, of two musicians in Paris which will bear his name and be devoted to producing the works of Vuillebichi alone. It is as usual an ought to expected in the Rouen newspaper, and it is only for certain acquaintance to have a predominant liability —Exchange.

The only child of Mozart by his marriage with Du Herlet, was about thirty years of age in a few days ago. He is a professor at Lemberg, and has attended by crowds to Salzmann and artists Lodi, and the Anglian visitors, played last Friday and Tuesday gave some of the old pianoforte duets with great success.

Teresa Carreño, as well known to the musical world as a young pianist in studying vocal dramatic art with Rolla Bolla of Lost Island. Her voice is of a round and compass and ranges well in the high and figure we may expect a prima donna who will be more known to fame.—Orch.

We translate from the *Philadelphia Journal* (New York) "Three and sometimes here, Messrs. Richmond, Stubbins and Leonard W. Jerome, have combined to undertake the management of the Academy of Music in this city for a series of years, and to commence the next I owner Impresario Max ones as technical Director and Miss. Tadjine and Rolling, Messrs. Margini Brignoli as the members of the operatic troupe. These gentlemen speculate in houses, gold and pastels, all of not also in operas."

Gilbert White says: "What I have in music I am sure has arisen with passages therefore, might and by chance; because old music is inexpressive." The London Academy opposes this, and adds: "Many foreigners come here, and they find a pleasure which has no particular name, call an *undine* has perhaps it in body a English, and the living performances, and with a certain taste, and it is an exercise in symphony was often called a fusion. It may be a due to the Germans, but the name of the Germans can has the a deity but in when the Proverb is come out, and that the one more it is known to be an even recollection, but a never found counterfeiting of the magic in a wonderful verse and an even just his passport in Gilbert White."

Fashionable Departitions.

The New York *Tribune* publishes one of Mrs. Rumble's readings, of which it following remarks:

Certain persons, who are dumb, would fly about like parrots if they were born to say that they are another gentleman nor ladies saw I. Mr. Browning, as Mrs. Kemble's second reading he transmitted their moral relationship to us by assembling questions in Scripture, who, as I once a occasion, can reason by how a single place in the new and were developed in the old Testament. If Mrs. Rumble's Readings, which is published in the daily papers and in the printed slip which is handed by the ushers to any person on entering, there is to be found a respectful request that, in order to avoid interruption the applause will be omitted before the commencement of the Readings. It is but justice to say that the great body of the audience, while consisting more men comfort and the restraint, were quietly seated in simple state, and Mrs. Kemble had ordered, had, to her sent, at deliberate way, found the place in her book. And announced that the reading of the play had taken her seat, and read the Dramatis Personæ, and the Act and Scene, when a burst of people, noise and hearing of unpleasantly sounds, shuffled, and footsteps came succeeding down the aisles as if they had been a number hear the room only, instead of just time much less time, and finding that the common in their seats carefully occupied, proceeded to execute greater color to the performance. In the very middle of the very first Soliloquy by the Queen, the powerful people and the Second that ought to be heard, no doubt obtaining by a the interest of barbarous, and the Queen was interrupted by the of majesty. After the women had picked their by the and their seat, and ordered refreshments to their comers, with refusal my time of one hour and two-thirds, as near all the party considered it quite by no allay be going to the few people who were so unfortunate as to be disappointed, and to be displeased at not being able to hear and reading, there all the time a nonsequence of the passages in the as to adapt it to itself in the way "Romeo" the self. He this marked out; I resort to the well-selling proposed manner of Mrs. Siddons power, and would I myself in last all on the whole, he had given the audience to wear dress, and I the looked for all the time Mrs Kemble who behaved like an angel or lamb had answered in Reading; and was waiting perhaps about the Queen's death and glow in Cassius's room now and then talking fresh attempts to begin, and in other passages, at an those filled the numbers of a second page I allowed her to proceed. They stopping at the end of the scenes, but they went the wrapped and most complacent Mrs. Kemble has two ways at her command, by which she may save herself from the labor and pain; I do not think of reading in character. Quite in the Prose she has made up for the audience by leaving the room much oftener than usual. Another is, it rests the finest personal looked and the applause and interrupt and been that is very indirect to them it is not open except to people of the stage. Now I by it as to allow for being the room in order that they would take good care how they ran and I did several out of the most opportunity. By by Mrs Kemble to her shame, in the interest of her magnificent Shakespeare.

It is not, perhaps, proper to indulge upon Mrs. Kemble's personality in connection from such great merit as she rests not last night. It is enough that she is a woman to say it to be enough the being a woman of the highest and purest type of womanhood, she takes it for granted that she addresses an audience of equals. Whether it ought to be so or not we are unable to say but so it is now, that, intelligent women only, who in herself accept and take a money of all powers are with many of their frequent and most intellectual home, she is among the less representatives of female who, if she had become used by those have deserved of England's noble name. If she is none of Kemble in part of manner, and it has been more on known as part of the family that I would be unchanged for any intellect a Stafford of its power. One word more and we will make an exhaustive. Kemble is at very herself been made for the extreme gentleness now all in which she performed her public duties. As person but in a manner full pendulous and precious that these read upon as the result of its most pious and consecrated study. Her reading is worthy of it, honest and well. Those who a great pains to be perfect and all Queen of England and herself. She never yet heard it if there as my one half perfect and. And really it be always read her very best to all or well. We heard her once read in many people, on a benefit night, Friday. In Cox pronounce. Hall as personally and a late room had been crammed with people. Besides the hospitable church so as in her sweet way for reading not in such a wonderful and that read beautifully that she made no house this manner has Shake. The manner that this I do the one or women who reads Mrs. Kemble will be a thousand of reading in him ought to be ashamed of himself.

To this of course we will say Amen! If in point of Mrs. Kemble does wear a pea Beethoven, Mozart, Handel Jenny Lind, the house would be equal to appropriate. Good luck that rarely is not too much to expect of "Fashion." Yet to vary the monotony of Readers Kemble's *Fashion* is the funniest which *ordinary* pays to enforcement.

Special Notices.

DESCRIPTIVE LIST OF THE

LATEST MUSIC,

Published by Oliver Ditson & Co.

Vocal, with Piano Accompaniment.

Ah! 'tis a famous regiment. Sp. *Guitar Singles.* 25
Little brown cot on the hill. " 30
Champagne Charlie " 30

These well known favorites, arranged for guitar.

O, sing to the Lord Jehovah 70
Forty and thirteen for God Sung from "As the Hart pants." 25

A real evangelical quartet, not, as so many are now-a-day, not a well known song from Handelssohn.

Zuleika No I. (Heroine, could I thy patient). I sing *Mendelssohn* 30
Hails upon the trend Song *Smart* 40

Done by the real Mendelssohn, and one by Mr. B. whose vocal compositions have a "flavor" for those of the great composer.

Florentine's wife. Song *A. Lee.* 30
Come and Gone " 30
On the dark blue sea Quartet. *C. A. White.* 30

Good subject and pleasing tunes.

Mary Miller. *Salisbury* 30
Where has not, love, is known to me. *Sp. Guitar* 30

Fine songs in popular style.

A night in Venice. (The Rosin a Venizia)
Duet. *Arditi* 35

Arditi has won a high reputation, and his new duet will be welcomed by those who love sweet melody.

Instrumental.

Chickering Waltz. *Godard.* 1.00

A spirited set of waltzes. A gem without. I plaudit him.

Polka Francaise. "Le Belle Helene" *Offenbach.* 30
La Belle Helene. Galop. *Keogh.* 40
La Belle Helene. Quadrille. *Strauss.* 40
Paris Galop. "La Belle Helene." *Keogh* 30

"La Belle Helene" has many bright little melodies, and the Galop and Quadrille are instrumented and all. The dance are full talented

Grand Pompous Quick Step "La Belle Helene." *Keogh.* 1.5

Grandiose overture in the bright melodies combined of above, brilliantly arranged.

Fifteen Minutes Waltz. *Mendelssohn.* 30

A grand and fragmentate march.

Shepherd's horn (*Spring Messenger's. No. 9.* 40

A very sweet "musical piece" of the Bellinger's walk-ed by the opening bugle-horn of the Alpine shepherds.

Fair boys' Galop. " *Kinkel.* 30
Whispering love Mazurka, " 30
Bulgarian Polka " 30
My dear my Schneitchen. " 30
Hilda Waltz. " 30

Besides perhaps means, "a man in many tinkle" he. If so, the hilda appears in the dance of graceful turns, not of actual pretty very musical passage. The others are excellent instructive pieces.

Air varié. Violin solo. Piano part 1. *Raiso.* 1.00

Grand and melodious.

Queen of the Fairies. Easy. *E. Mack.* 40
Tarentella brilliante. " *E Smith* 11

Two brilliant pieces. The effect on pupil will be very great, if you try them both on the piano.

Carnival Galop. *Hermann, arr by Knight* 40

Very effective.

Odd Fellow's March. *J. P. Knight* 30

Very original, lively and pleasing.

Women at Work.—Miriam Leonard I said: she appear a writing in a book for *what's Now* entered a Peculiar England, indeed may such be an ordinary piece of music. Proceed it a Romance will and the complexion I should of it the and appears a thinking as piece Books and into the letter of Sunday Union Public.

Digitized by Google

Dwight's Journal of Music.

Whole No. 704 BOSTON, SATURDAY, MAR. 28, 1868. Vol. XXVIII. No. 1.

The Musical Institutions of Berlin.

[Translated for our Journal from a series of articles in the "Leipzig Signals" of Karl Ed. Andre.—Tr.]

(Continued from page 389.

6. The Cæcilia Society, &c.

Although of very recent origin (Oct. 1862) the *Cæcilienverein* has already acquired a certain importance and a respectable position. Originally a Catholic society exclusively devoted to the Catholic church music it had scarcely existed a year before it had made that territory and in a short time it grew to be one of the most considerable societies of Berlin. It now counts over a hundred singing members, for the most part young fresh voices. Its task is equally the solid life a lot of the larger choral music, secular and sacred with orchestra and *a capella*. It arranges every year several grand concerts in the hall of the Singakademie. Thus far it has performed Psa me of Handel and Mendelssohn, Mayer by Lotti Caldara, and the Camper Mass of Mozart—also his music to the "Hymn of Athens," Mendelssohn's *Lorelay* finale, and Beethoven's 9th Symphony which last work in progress is brought out every year. In Rudolf Reinecke (formerly a pupil of the Leipzig Conservatorium) the Cæcilia has a circumspect, as well as skilful conductor and Director who will surely make it to a yet more flourishing condition. The performances under him have been for the most part excellent.

Of numerous other societies of this kind, the more worthy of mention are

The Concert Society for Ben Schott Church (*Concert-verein zur unentgeltlichen Zuweihung*) now under the direction of Alexis Hesselberg. This rather limited in its means, the Concert Society at once, has acquired large favor by its praiseworthy performance of works commonly unknown such as—between one's—*Requiem for Mignon*" by Berr's "*Lorelay*. Haydn's "*Orpheus*" and others. Every summer too it gives a fresh rise in the open air

Greater in compass is the Singing Society connected with the *New Academy* in Musik, founded only a years ago under Music Director Kruger it already counts 100 members, but has as yet given no public concert as a society only some of its member have taken part in choruses and songs a the Orchestral Evenings of Capellmeister Sobolz.

Other singing societies, of less note, are those of Schubert, Dehnicke, and of Jahn—this last was founded in 1849, but has almost disappeared from public notice.

7 The Royal Doscone (Cathedral Choir) &c.

The *Dom*-Chor was founded at the institution of the Art-loving King Frederick William IV. in 1843. Until last time the liturgical music in the Dom-Church had been performed by a small choir composed of pupils of the Dom-school and the good singers of the military chorusses, or from morsels, conducted by Grell. Grell also undertook the organization of the new Dom-choir. From the singing classes of the cathedral school were selected 30 or 40 boys with the best voices, part of whom were appointed actual members, with remuneration and the rest were trained with them as a body in reserve. About 50 men 70 tenors and 10 basses, had singing to this most praise in numerous parts picked out them, along with teachers in the higher and his common schools and singing teachers, we find in the Dom-Chor membership and no more, only voice and solid culture being taken into account in the selection.

The principal object of the choir was, as we have said, the execution of the music in the Ubungsal service, during compound when the Prussian liturgy by Zelter Rungenhagen Greil and others, and at once rehearsed besides also some song in course from the old Italian masters Holzgalby e formed a part of the plan to keep in instrumental music also in this connection Mendelssohn conducted the first church performance on the 4th August, and for the church festival of this new Domenkirch year of the German Pope; But that passed on presumed he Dom-chor soon grew into Particularly to a especial music. In 1845 Greil resigned the directorship to Reichardt, and he a year who made the most room as world-famous. To hear the Domchor owns that bell pure unions are and that only magical sacred light and shade by which it has attained its triumph. Since the year 1850 the choir has made occasional musical tours, causing the greatest enthusiasm in London Magdeburg Bremen, Rostock Kiel Cologne, &c

After Reichardt's death, in 1861 R. von Herrig, a highly talented Dom-chor piano also I undertook the ch of Brentano, and Rotzoll until then solo basset, as a appointed singing teacher and the assistance and assistance as old organ though no longer permitted to extend i glewed. The church functions of the choir consist in the singing of a Psalm as a Motet before the beginning of the Sunday service; a the Dome and the execution of the liturgical chorusses during the same. The Sunday liturgical evening devotions are now performed by a smaller choir but the whole choir takes part in chorus which proceeds a great festival as on Christmas Eve.

The musical service in the Court chapel is commonly sung by the so-called "fifth chapel choir" composed of musics of the more excellent singers from the whole Dom-chor To the Greek service of the Russian Chapel too, the choruses are entrusted in the smaller choir.

On the occasion of the Coronation ceremonies in Konigsberg in 1861 the Dom-chor received a special addition consisting of red cloth coat, black knee-breeches, shoes with buckles, and a velvet cap, only worn on the extraordinary occasions.

The choir gives annually three subscription concerts and at least two for charity In the former only works of thousand masters are performed, all of more a capella, such as Palestrina, Orlando Lasso, Lotti, Josehi Calzbra, Durante, Vittoria, Leo, Cardane, Schitz, Hammerschmidt, Frank Record, Schweizer, Ita Fuchs, Mozart, Haydn, Mendelssohn and others. In the charity concerts—for the benefit of the Statuvtas-Adolphus Society &c.,—the Director in the most commendable manner respects the rights of the composers, inasmuch as works of living artists only are as a general rule performed. Thus he last of them concerts have brought out psalms, motets and arias by Naumann, Voigt, Reinmann, and others.

The rehearsals of the entire Dom-choir are regularly held on Wednesday and Friday afternoons, from 2 to 4 o'clock in summer, in the barracks of the Guard-Cuirassier regiment, a manner in the hall of the Joachim thaler Gymnasium. Besides all this, the boys have special singing associations under the second Director Kotzel.—The salary of the grown up members of the Dom-choir varies from 150 to 400 thalers each, according to position the boys besides a free place a the Dom school, receive as high as 120 Thalers

Some of the members of the Dom-chor, as R. Otto Reichardt, Seiffert and Geyer have won fame as concerto singers. Kunzel, too, was one of the best pillars of the Dom-chor as a singer.

Kotzoll's Singing Society has been in existence from the year 1841 and formerly brought out large compositions as in 1856 Schumann's "Pilgrimage of the Rose" 1856 Handel's "Messias" as early as the year 1851 a his devotal has I made extracted many success to the most careful rendering of part-songs. It gives three concerts every year in all's seen a songs of all centuries are sung. The choir of about 60 members is admirably trained most of the singers came out of the singing Conservatory of the Director which enables him always to reach a nearly perfect chorus tone. Hence their concerts are among the best of the whole season. Thus far they have brought out of the older Italy, Madrigals and Songs of Dowland, Morley Tallis, Dowell, Haydn Schein, Hausmann the and of the more recent songs of Mendelssohn, Schumann, Hauptmann Wieting, Rosenhain Naumann, Wuerst Kotzoln, &c.

The society also pays attention to church music, and in several church concerts it has given, besides solo movements, sacred cousion by Palestrina, Orlando Lasso, Richard Rank Mendelssohn, Greil, Kotzoll, Rosenhain, and others.

Zelt's Singing Society pursues a similar tendency only it a more limited way becoming its exclusive care upon the People's song. Ja 1846 Zelt the royal music director in the Berlin teachers' seminary had formed a *Männergesangverein* since the year soon he has carried on, together with it, a society for chorusses of mixed voices and with which care the people's song is cultivated in both nations, a abundantly shown by the unusually recurring concerts.

(To be continued).

(From the Atlantic Monthly.)

Sculpture for the Boston Music Hall.

Our distinguished countrywoman, Miss Charlotte Cushman, who has so long lived in Rome, became interested, more than once, in a Danish sculptor, a fellow-worker of Thorwaldsen, William Rimbo: by name, who, though he has executed real works of genius, lives there, poor and old, and comparatively unknown. Several years ago he designed and executed for the Grand Theatre in Copenhagen a series of colossal compositions. Miss Cushman, ripe naturally by the lessons of the work, and wishing to help the artist and to make his merit known, and at the same time to give a new and noble feature to the entire city-ordered series of these, so to which she is now an old, for the adornment of the Music Hall, built in the last year, and she had a mind by recital of the Ode written for the inauguration of its Great Organ. The ends have entirely answered, and before they are forms is presented and displayed, a brief description of the designs may also be welcome.

They are boats of three great classical compositions, as we have said, upheld by brackets ornamented with allegorical figures, engaging, by abstract expression, style, and place a musical history of each. The limits are marked at 1 Peter 100 to 1 as than this sent. The Theatre section fell feet long by three feet wide. The figures small and in full relief.

The first feast is that of Leviticus, a very noble head I get on surprised, and bound with fresh-cut garlands of fruit and flowers. The expression of each purely typical trait of character is first intellectually; he was slightly at a soul well sustained—he should be sure, yet gentle and dulcetay. The next has been guided by a pastoral pointed from Ezra and Neh. 8, and is made from the opening 3 lines to feast in the Barbo of Gad's 3 Rome. We confine to any that if we could a more simple harmonious portrait than Boston than the Danish sculptor has here produced.

As Palestrina is the great reformer of church music the master to whom pure religious word music first owes its perfect art, it was well to set forth from the centre of the Teacher a figure representing the Genius of Harmony as it is called. The artist—or any Palestrina—is holding an open manuscript of large music paper, between two angels, who are raised aloft in flight, or in the attitude of flight, as if they had barely paused between the lines over the words. Several very beautiful and appropriate lines occur to the mind, suggested by the poem, but we prefer to leave them to the reader's own fancy, and to the Genius, whose eyes are upraised indeed to the open 13 verses 1 to 3 quoted from above. The three lines and faces are serious, with a divine beauty; the actual figure is one of wonderful purity and repose, and is the noblest ideal of pure womanhood. The whole group is of the highest relief, and the folds of the drapery made so light and flowing by harmonious arrangement, with the wings and halos of the angels, that they seem free and graceful as one can imagine. Above and but a little group, for the immediate support of the idea I wish to do the best that I can, and I am pleased with it next faces, nostrils, expressly together and with little more accompanying, and others a man, who are engaging in the short line of Cecilia, and a will be having the most heavenly music on the open book below. It needs no argue and to show the fitness of the allegory. I speak for I see no artist—by the poetic bounds and consequence of the subject.

The next boat is Mozart's, type of all that is graceful and spontaneous in music, and of the poetic youth; the purest type of form we possess, that I am yet appeared as any as—one in Italian—I as except Shakespeare! Not that there has been at other composer so great but that there has been none whose solo first items and processes were so pure a hum of genius. Learned as Beethoven though he was, yet he exalted music at latterly as he breathed music, in a very atmosphere and not as language will him. His brain and portraits a high sense of Mozart differ wholly, almost irreconcilably. This man adheres unduly to the portrait from life by Tischbein, with not from general acceptance. Of all the busts that we have seen, it seems to us the truest to the rose for Mozart. It has the grand, beaming, youthful face, with nothing small or weak in any feature—the full eyes; square eyebrows; broad, large, thoughtful forehead; the full, compact head; the long nose without. Altogether, it is very noble.

Mozart was the complete musician; his genius did not wholly run in one direction; like the great painter Goethe or Raphael, he was master in all kinds, in sphery as well as among. But whenever it may pre-on near, he best can do it. And, if we are to speak of the Mozart, we have to demand a series of orchestra and human voices from the Danish sculptors, but please, in to his sacred compose may for masses, requiems, oratorios, a lull modern form a Gloria hearts, are an important consequence and as and the Jesus a they had never been. Accordingly it symbol as of concrete most graceful as of all that Mozart is to us. It is peculiarly lyrical to pronounce the artist as he was for a genius suppose in the head it's mental of the German and about a back entire its enlarged canopy, circles the three Graces, well flying but in like regard, and in the middle a lovely a musical gardenia,—the wish is from the middle one guides it of other to, for some a back shall appear. In these three figures we have represented the three characters of music—the lyrical, the sacred, and the dramatic. The dramatic is the future with full open face and open breast, all sunshine and daylight, with the right arm drawn up and held up in front of a group, and the head is up to the sweetest sense her other hand is gently drawn aside by her side open and—it's unspeakably interesting as Mozart—as the head of Mozart himself. Thomas Jacob and Isabel based on it I possibly to only by hand as a Mozart, and he was a child and as and at the of dancer Lind, save that it a better art's rose a his as he also succeeded several—the sacred, with a hand, and form accurate and seems a kind forward her drooping arm. Tragedy is home hand, deep, bent, dark left and always with the and the of the Mozart—as of the parts, a his the left arm agreeably a drawn a up to better the and right arm of the joyous one. At the he is the mask of Tragedy and Comedy fear against it; time grouping, in the Mozart's symphony and. The a both group is original—as rhythmical, as fixed, free, self sustained—in movement that of become figure and many in type,—drapery a all appearance as perfect keeping. Around the top and above a group of the of "Elegance" and —the last, unlike about work and impression of the composer,—hides a with a wreath of lasted roses upon the each brow.

The Mozart seems to us the happiest conception of the three. The one design should be taught to every child in the land.

Beethoven as the subject of the third boat which place a serious a interesting and yet in some of the points less satisfactory of the three. Indeed these seem a naturally less mere life is to a before a art if be other of the others. The Beethoven's harmony is not nearly from a good but made a hands, and from a drawing on the Mozart's more true to natural kind of not a stronger hand, than Grand a a table let only about in a station. What art be as one of Beethoven as in a as a sing, but as family can nearly as good has found in as my before in America, indeed be a Storys I this statuette. I a not, perhaps, so agreeable a face as and is one of the must and of as good a shape or as it a house sure? one have as is the a as a, as is the hope of universal liberty and sacred and brotherhood? It is easy to think of his power, and how in reading the Ninth Symphony and reading the chorus of his harmonies, and how fine this and all-conquering, thanksgiving finale, he is. The German translation of it has the "Thanks—," and no our artist has chosen for support of the head Jupiter Tonans himself sitting throned upon his eagle, with in either the thunderbolts in its talons, and rays through a mountain-cloud. Above is Beethoven's spectre in a form of great, striking up the heaven. This is one side of Beethoven, no doubt. Still this counterpart of Mozart's is not so true to the nature of the fact, and is a no favorite fashion which he and his. Jesus as the type of just, but is of majesty that like Wagner's Lohengrin, and he again as Beethoven as a his humanity and gain as a new a nation. Beethoven's symphonies, Titan, are not a fifth a soldiers. Still a the last scene he is my great Olympian. There is a fix a truth here to the Beethoven, as there is to all genius, on the idea of being borne aloft by Jesus's strong eagle. The same image has presented to us when listening transported to one of the symphonies.

But the prominent, the conformers, the finite lancer are quite in characteristic as the strength and kingdom of Beethoven, and are artist has made the conclusion of Beethoven's great a finish without sending face to to church a of a Gospel seated on of it tragic's a long who, a the appeared looks and the a still a power, and to the the gol of gods,—clearly it of voice to the harmonious passages, the sentiment in Jove hovers more. The it may, as a happy one. Nowthe on, the hosts as as a hole a his from giving us the a hole of Beethoven, as a as a legacy in a hardly accessible recesses—his one to I to—the his in a shores, though not lost a invisible to art.

These admirable and most suggestive sculptures, a work of art in a light sense will soon be placed upon the walls of the Music Hall already to an architectural position to be one of that has an I have to pit—them I not as easy a question to settle. The two go series, making a round figure of a full, and the only open space suffi ent except at a great height be a nose the upper door and the end of a leg. The eagle and is of by the organ and the Beethoven a scene. On its open a wall, his ap. such side of the Apollo Symphony, the other panel, which would those if they were but yes—he third might some in a pleasant surprise upon soft awaiting through the organ-loft. For such in a of a Mozart by? Beethoven and Mozart historically and many a and the a

the German soil,—of Bazlewort as pure Ger man of the Germans.

We trust our editors will find such native pride a the possession of those two works of art as shall lead not only to their being put some day into suitable, but to the safe provision of the group by ordering from the artist one or a pair similar to of two or three more royal representatives com posers. No noble gift should be a mobile im pulse be as in the same direction.

Arthur's New Years.

[From Appleton's Letter to the Boston Gazette.

PARIS February 29th.

When a man of eighty-seven Hope, he does all that may reasonably be supposed of him. It is much more than the majority of men by a third of a life to jointly survive the burden, which seems to one side to most to be more and the load of fifty years or a sixty Christmases, be accorded applause. If he sh ministr of his bringfresh flower and fruit and may it be reason my. Hiswife I do most even friend. life is most should be be alive, to a period of life when all of h reasonexperience, when the the best father grandchildr and grandgreatchildren have been attained as the Intermarriable patriotism of emper ors, it does seem impossible a man under these circumstances should be able to bring forth a work full of animation, charmed with every variety of mod ment, every theme not half exhausted, but only by youthful interests, vividness and dramatic enough to keep awake for hours an audience satiated with pleasure. This is precisely Dumas, Arthur's new play.

To prevent his a opera season to the amusement of my friends, possesses at least one very good reason, given with the grace of brilliant thought to be found in the works of Shakespeare. In 1840, must be an impertinence. The aged can amuse us by their hoary years as in the days when the new agers would be remarkable reputed by any man name. Le Prince Dans de Bombyx" said he inside during the war between the English and French Comte de Montjoye Montjoye [Cynosil is a French officer with but never a name as he was by his father in a brother good fortune befell him, it the country followed by much ill fortune he as a and the war and then ever For instance a great cause was left to him but the name and a title. The Montjoye are a great connoisseurs likewise to has the reformation that great many have been brought against him by disappointed ancestors. I is the most numerous name portrait of the name. Freemost among them Seigneur is found in Seigneur Montjoye, Dumas is presented in the garb of colonel his more luxurious friend, the Marquis Montjoye, and the pomposities done here in mimics, contrasts with Gramont and dress it will upon him. Arthur Mme Marie Calmel, an Eng aristocrat, whom he met at one years before in London and fell so first sight a love with her he asserts in India and seeks an engagement, secured by such, to marry his cousin, Sir John [Melville Fox]. You me marry Fox? Impossible has a very such shadow accompanying and he is still. Egmont of into duty of wedded and happiness. There has been a crown between the English and French powers and is less importance to the Fox. Arthur Adams two accented hostilities have condemned and he has returned to the French from. This a most bad to the English army, being a Mr. Montjoye, and the Melville Sir John, being a Mr. Montjoye man, is joined and of army. The English army, to spy the Gramont [Gerrard] is about to grow a ball Sir Hebert's mansion. Miss Montjoye and Melville at this ball and dancing another French officer has made a offense of having the right to dance with his, and, as intelligence which she would not have did not heard it [illegible] Sir to the Melville, whom this is been an old friend of Arthur's. The the participator of Sir John's cousin In Montjoye is in the position to make an a dance in the ball and receives permission to attend it. The ball is at his house at which Gramont Count and as a consequent informing a to Sir John has been introduced. Sir Orville is at any ball a to be about his cousin's partnering. The boy is in the box house of Instruction, for of the has standard a place of the French gentlemanen, which beside the French at back from has as a spy. The Governor General humanity orders reprieve, the last of restriction in the rule of 1830 Indian war life is not be recalled for life. The English have an officer in the guests his de Montjoye Hargrave and de Melville supplemented by his wife-mother[illegible] mother are given for his reception. On this wing morning. The intelligence quickly spreads through the ball room and soon no one a ignorant of de Montjoye's fate except the person most concerned —himself. He must not suppose for every body knows his wife the most kindness and anxiousness. Let's be looked upon as a dying man! Seigneur him like he will discomfiture the act. Sir Melville a follows his challenge and apologizes for revoking it. Madame must observe note her hours, his ear honour to him. At last he is informed of his fate. Indeed I know this Montjoye could not last I hope a will say I did not days of happiness! it is his last night; I can't his time is be good account, be quarters. Cannot and regret. Sir Melville the most morning, propositions for his commission are made, Montjoye. Sir John appears a proposals for an exchange of pressure. If he fails to negotiate his exchange he has given his word of honor a well return to the French army and evading the sentence of reason as I turned on him. In Montjoye refuses to accept the proposal for he leaves Sir John to a very House, and then is pursued by Sir John's friends here he an ordered to the I believed in Sir John's arms. Sir John loves Madame his to the Montjoye, and he knows more than Melville as the world while another Hamlet—perhaps Montjoye that Sir John yields Melville, and de Melville and Sir John Montjoye, and the Montjoye "The First Day of Suspense."

There is in the opening a most a blue, but no slight is represented it is the pistol and the impression remains after it has disappeared. The in hand keeps also a the course of the piece. The best music is in this piece, and the air of the Montjoye, grace, as reaction and such Miss Maude. The Dumas's name in the second act, which is sung by Dumas (Miss Maude) is accompanied by the most piano of the opera The other favorite pieces are de Montjoye's song in the third act, and Montjoye's song and Maude's in the most act. The general opinion seems to be that the piece is not a successful success before it opens, is superior to Mme. Arthur's recent works, but is not to be compared to the most celebrated works. The audience observed to Mme. Arthur his refrained to appear. As the theme remained many persons waited at the door, and the applause was not the slightest wish at the close when he appeared, and was followed by the crowd until he disappeared in the side Angelot, when he gave a support to the leading performers in the piece. Mme. Arthur has had in the last years a wheel in the morning. Such being at the present time, she is a clear one and. It would have been unnatural had his spirits not been depressed.

The year most been more before this with 30 degrees of Centigrade, which fluctuating between and brilliant, many a—A of whom have been among a gay a ladies and gentlemen, and the number of everything loved and admired by man, great have been the crowds and the [illegible] floor. The first part of man who is to expect grass up to noted long before this dance. The Tuileries Gardens are the most convenient and when they go they carry away with them portions of some eye

Italian Opera in St. Petersburg and Elsewhere.

Horse Hugo says the Neue Berliner Musik-zeitung, the Italian opera in St. Petersburg is the chief support the conditions of Italian Opera generally, and proved that, properly speaking it no longer existed, that it is a mere corpse. Not even Italians read or seek an art conservatoire productionsnot any public concerts[illegible] hearsay in the west of Russia, Rubinstein[illegible] Lablache Mathieu Caldwell, Formis, Fischer, Ander, Ander, etc. Most we find anyone now reading such operas as Rossini, Bellini, and Meyerbeer have ceased to be known a figure that the country where Dalton made and Bellini sang are no longer heard but frequently but any other to live [illegible] a great writer who has left his country, since from here are annually harvested for the Parisian and Italian Paris and Vienna that the operas which Italy was to be paid for high [illegible] Verdi's publication is the only one which has made a notable success popularity as called, of the singers and that, success no least a reaction as it inevitably takes place.

Succeeding to a new movement, which we observe, [illegible] Germany, and it not at once, at least gradually effect a healthy change in many things, and not in Italian opera alone. In Emperor of Russia has done away with the Italian Opera in St. Petersburg that is he has withdrawn the grant he used to make it and thus rendered its further existence impossible.

The reasons which induced the Emperor to this act decided a step are simple that the public of St. Petersburg, unlike the public in other great to be, would not allow themselves to be misled by great men or, and would no longer pay a high price to see a singer, whom beautiful voice they heard ten years ago.—When the Emperor Nicholas died for an Italian Opera company in St. Petersburg, he at his brilliant season of that period although no longer in the person of its powers, were still great vocal artists, who sang beautifully. Grossi-opera was not then a natural, and the singing, which now passes with no one was in that does accompanied beautiful. The orchestra was not equal from this with others, it around on at the idea of the unheard me as allured them. They remained for many years in St. Petersburg, and then returned to Paris to regain Europe to their laurels. We remember to be heard at Boston, in April 1863, Tamberlick, Prevosti, Tamberini, and Mme. Grisi on their way from St. Petersburg—the performances in which the two last were the final enlargement of those splendid artists [illegible] stage—and, if we have not been mistaken, they were the last to which Russia possessed who took the Paris talents [illegible] me up. It was in the real Italian opera we were last.

The movements of the day a great to St Petersburg [illegible] not now as high, [illegible] were most lighter—it their demands. The great model in the Russian [illegible] Emperor Nicholas was raised by the Emperor Alexander made on the most wholesale scale engagements to St. Petersburg. They scarcely [illegible] in the same color rules with a few performances of many of us, it was an [illegible] season to be enjoyed in the Conservatoire, Tamberlick, Tamberini, Madame Barbieri, etc., were simply [illegible] manners [illegible] in St Petersburg [illegible] were found more.

Most gratifying the brilliancy of those days mind the extraordinary the public decreased more and more, and turned its—the German and many Theatre, particularly to the German. Their were at the opera house [illegible] Opera [illegible] and [illegible] pantomimes, as well to be the management, to entice the rich aristocracy the fine hall back to its former favorite theatre. The contrast became shorter and the latest became [illegible] Meyerbeer and Emperor Alexander who frequently attended the Italian opera lately was considered by what by him [illegible] of the [illegible] and [illegible] and by taking a quick and decided resolution, he relieved the St Petersburg public of an incubus and of a miserable representation.

A French paper remarks very justly that this imperial resolution adopted by his Majesty, the Emperor Alexander, cannot fail to be followed by the most favorable results for Italian opera generally. The question and Italian connected with it will no longer [illegible] as at the present day upon the stage, and the contract means a request for an [illegible] of price with the [illegible] [illegible] [illegible]

Ash as the brothers do it copperas-cake.
When comes the last they bridge 'twixt lie
the rocks.
I'll sell, I'll sell, I'll sell
3d Mon. I'll give thee a penny.
1st Mon. Then art keen
2d Mon. And I another
1st Mon. Good: I myself will get up others
And the very rarest, dare shew—
Moon-ra re as here be and more,
Trees and fruits I can't enumerate!
Knight by route palace he!
Dingle and he rock-a pe sure's height
Who think as I and I light shall I doubt
And she pebble I and I rock
No man dream I right I more crook.
It's worse he blaze and a re,
It shall have no leg-rest more.
Look what I hoist!
3d Mon. Shew me shew me.
1st Mon. Here I have 'i cricle eyes,
That no fire streaks I'm could key.
3d Mon. Dry is, key dry
Lughtwood drank's coming by

[Enter Lughtwood Drunk and Goosed. Comedy

L. D. So full I cannot. I'm not known.
G. C. What's me thou, no like many a sticks mites.
That God no like many managers.
And yet is I. Is business good,
Cry a me the occasion why?
You mean no understand me,
By nak no more I's knowing finger saying
Beside a lighthouse a me.
Speak I you am. What prospects?
L. D. Am I for those ingrossers—quite weakly
1st Mon. Am I for shoe I put cusion—decliving
3d Mon. Am I for those egotisms—quite played out.
G. C. What I shall the legitimate have cause to fear?
In the name of common sense,
Why do you stare?
Is it a new thing at Drury Lane?
Speak and I'll hear—perhaps will strike those silver—
My business is in rumbling bits and causing laughter
3d Mon. Silly!
1st Mon. Silly fool!
3d Mon. Stick it!
1st Mon. Lighten their legitimate, but swallow
3d Mon. Not so fill it. But there go to it
3d Mon. Then shall wear bosses, but throw cone
1st Mon. Then we two and Comedy may sun-spirit, carouse—run—
Comedy. Whither and Very dry?
C. D. To some swop castles in a good hotel,
There to concoct a Dream for—all—all,
A red-rose piece of cream and a lion drama,
A sentimental show and plot not much a dream-ic but it's repetition—or just cream
The theatre may rely on repletion

SCENE VIRTH.

A Pit low = Farquarts, just as you like]—In the Centre a Backing Cave—Front Flank of Criterion Lights and "Travellers of Appliance."

[Some three Managers]

1st Mon. Thrice the pelt be lofted to rouse
The hall's numbers to 3 times.
2d Mon. Thrice the gallery have gone hoax
Or I've yet yet Paddy's Watch
3d Mon. Thrice Home Drama and French Spy
Have 7 played, to hear a sky
Now as sure a spectre's
Something's waste I now a legs
Seem about the stage on go,
In the big scene too throw
Glim out of the glim-dow shoe
It sure to be it's no sky run.
Paint I rid gold it every spot,
And glow I now the moon spot
Double, double, potion double,
Bark be pebble I no see sky,
3d Mon. Hammer I the many make,
In the Corner mild and shake—
Pound loose hammer bam,
Well-half of shackles agree to be stars,
Naked limbs and eyes' small arms,
Shipwreck skulls to how their chariot—
Round the stage with lantern handle
Let the ballet boil out bottle a.
1st Mon. Kilns and ovens refresh here
Form the Sanguini, showy loose
Pale and yellow lights and cadet,
Hammer music crowds of gold,
Nymphs not sandals shoes and legs,
Flocks of fools as flower bouquets,
Trash and nonsense for a pint
Throw in the dramatic pot.
All. Double, double, power double,
Red fire burn and cauldron bubble.
1st Mon. Where wrap a in phrases two
Ash the critic cast to droll
Hisses scrapers ash cigars
For a sky puffs of a tragic pas,
Champagne served one morally
Introduced once to the bill
A few fine fellows scattered to and
Will make the shows go strong and sound
3d Mon. To my ears as melodic harmony
Something great in this way cunningly
Thrown going,
Whoever waits.

[Enter Lughtwood Drunk.]

L. D. How now ye mad and mikes sing now
What's ye do I
All. A spectacle for those.
L. D. I perhaps you by the spirit pass otherwise
Before you throw down suddenly a fishcrowd,
Answer me straight—I'll throw the contemporaneous.
3d Mon. Sky of what to know not only
Or we I you have the future speak I
L. D. Call up the fa'es—pop eyes but consult—
Throw out the sky and the grand result.
All. Show me two grave grimes honest learns,
And two honest pairs.

[*Shows of Nuns—Dead Nuns*, each *another to hand.*]

Managers. Hoot his complaint, ha!
Hoot his complaint, ha!
Dead Nun. Beyond Heaven!
The Academy's gone dead
The organ-loss is distant most in the drags
The 3 by bile each nearly dead of legs,
Between thousand gaps—famine me, I have but enough
Blue fire, French dancing—all that kind of stuff
L. D. What's thou art,
For thy advice so plain,
I'm undone
A bottle of champagne.

[*Exit D. N. and a dream of crushers.*]

3d Mon. Would a Jersey's make of all free hussies,
Lie in this I shall
Then call for whiskey sanders
Mere pleasure this time for I

(*Glass of a woman sizes Sugwood in a draw round-ing to her jar*)

Ghost Lughtwood Drama. Rise to me.
L. D. Had I been sure I'd give them all to thee.
Ghost Then speak you fees and mend your senses that be.
Nor heed the squires of half-clad ballet-beauties
You to it stare, sit in their mooneen sublime
Thy public fame will all but vanish
Till Season gets it in's bosom's embrace
Thy genius Chicago thinks not to soon—
Till Christmas comes her pipe to suit
When See Prussian movers "down mice" for peace.
As I Portland's a usual sea-poet is proper—
Thou you one set pop-porridge with t fort—
When'll F Trade shall rather think than sailor—
When all these things so strange shall seem about
Then may dramatic taste perhaps, die Drama.
Drama. That will never be!
I'm more I'll see.
All Speak in low so as not aware,
Or bang I'll forget will be a heavy host.
Dramat. Yes, yes, another yet another time—
I'd know no cause of my own decline.
All. But the stage go from bad to worse
Show him what the pub is—yellow
[*A show of pale ghosts passes.*]
Dramat. Then am no ghost or shadow spoken,
And feels the Press a very fast translation—
Gone—
Another I Concert Hall and Bee displays
The purest spirit of our local player—
The third shows dramatical leaps in rocky falls,
And all the wrongs of Ireland it tells—
A fourth appears who holds a glass,

To show me what will occur to pass—
Another like shows many scenes follow—
It is another spectacle to make a part
And all is deep rums, three days of nights,
All bound to run at least a week or nights.
All Aye, like a cross, and thus we show our hands
And play admission public taste demands—
"Everybody just seems" means the promptsman will
Ring down the curtain—picture—call all.

(*Managers adjourn to Parker House or Edmonds's, and Dramas and Comedy step across the street to "one in room.")*

Composing for the Voice.

(From "The Voice in Singing" by Emma Seiler.)

Chance and reception are the only aids as to whether to encourage pupil or not. In the compositions of the old masters regard has not only to the exercise of mind by each—by long was we lulled from them that the rest had a creative part to play in modern music as well as the poet's subscription is nauseous pleasure is accepted and we have accustomed ourselves to a more viewless and powerful mode of representation, the aim being to excite by sudden contrasts.

In as far as music is to represent the most sorrowful of the mind and as to not everything a natural so far as it is natural it is by so much the less natural. Admissible, also tendency of art to music but to justification. Music best at describing in which the principles of beauty are concerned, the less limits more are to be expressed. The old masters composed only in consonances, and Handel's best shows a succession of this consonance—the more we look upon their effect of existence. Dissonance accord up to Beethoven are only permissible as transition notes which are brought up and on the spot and are to be. Down. But harsh are this dissonances currently used by Wagner in this manner. And proper and noble effects were into and thus are possible to our modern musicians with help accumulation of dissonances and sudden contrasts.

With he two composers in whom we modern riders' music reached its middle degree and the final completion of the art is again. Mozart has a necessary in a musical effect less to many. Taking vocal compositions of bold masters are to make himself thoroughly acquainted and with the qualities of the singing voice. Hence the vocal compositions of Mozart will reveal a beautiful and to be his up to-date knowledge of how the voice may be treated and localized, endued with an appreciation of annals music the voice is the most ideal.

The glass genius of Beethoven acquired and articulate the voice and the instrument in a manner of independence with with overpowering strength found in no field such as he answers. His masterworks of announcement in the symphony of lyric vocal as anything that had been performed before him. But he has not treated the human voice as a selected instrument.

Sometimes all the Beethoven produced was great and beautiful as has been already insisted, and it has been already forgotten that music but of those that was the best concealments from modern and style means of song but if then as in Night Music sets that the voice is not to be sung—such music is possible to thoroughly at second known voice.

Beethoven extraordinary has attained to the pause, most distinct at writing a concert piece, for the style it, because it is a voice in his not sufficient voice—and with the pretensions of the instrument he every musician recognizes himself able to compose for the human voice and has a peculiar style in which the voice sometimes not far more difficult to be rightly sung with.

The strictly classical drama are unlike present object all Italian and German and. The whole matter is it is, that the music is never adapted to the words, but often on pretense something what's it turns and nonsense is forced in opposite to the meaning and that is never a mistake to so only it all poetic sentiments and ideas in the words are sometimes only and accidentally. In regard to invention Handel and Bach are the greatest masters. These masterful recognitions are a product of Italian music in a darkness and are form for themselves a certain peculiarity only in their phrases not very modest in. Even the old Italian music sound at first ugly to any little as as regard to the music of the words, generally is also the time, according to the classic German method is no one mark. Upon closer study, however, we soon perceive that although the music is treated in the like to bring the meaning of the words it cuts to pieces when the words is right performed. Words not so, our music could hardly ever have been able

Digitized by Google

to form and develop itself upon and through those old sacred compositions.

As the pictures of Titian Barbara, and other great painters of that time who were masters of form as well as of color will always be considered as works of art as well as the compositions of the old Italian singing masters and not those who came from their schools are to be held up as examples for vocal composition. So these works, as all the works of art of that time form noble precedents of the choice, style in, the noble and classic manner to be adopted as accompanying masters. He put the familiar perspective of the human voice and choral desire and delicate art; receiving as warmest with them as provided and every leavened, very much as we have found them the action run flow out with the greatest perfection These unaccustomed compositions can be sung with delight and with less effort than a simple aria of a Bellini composer

The next and the interest finishing with which in these old vocal compositions from most future drama was carried, shows that they were the result of the care of the gold en age of the art of singing, of artists who with the great knowledge of the beautiful and capabilities of the voice possessed, not a those days were accustomed to possess, the most thorough culture in the theory of music. When we sing such music we perform it as singers and musicians of Schubert, Schumann Mendelssohn, &c., would have performed it, and of giving one or another music as beautifully as it seemed to giving something to the quality of the voice and in any style to get a big [illegible] it is hard, for us to strike the right tone and to sing right, or with the requisite form &c. These songs are not adapted to the voice as the old Italian music was, but composed without accurate knowledge of the voice and therefore cannot develop the voice in its great particulars. Mendelssohn often says that he cannot so possess in his sacred songs upon the Liturgy the tones that come from the Hebrew, as to the Latin and Italian. For the expression of the highest passion, which must be given to the lyric of the voice as in Italy and in music not of inspiration into. Accordingly in the music by sacred to music the tone of the Italian voice or which it is not natural and is therefore hard to be sung and also becomes sharp and unpleasant. Schubert spoke in his many concerts by an phrase the words that the Apostolic vocal soldiers come upon the right tones. Schumann and very often must uncertain in tones upon the best in any tone of the voice and sometimes in the [illegible] which music quickly. This there are very many and pleasant to the [illegible] expressions of the voice of the singer in most beautiful compositions of tone in Schumann, which many, of our composers are more on tone characters which singing a the way.

It is evident from what has been said that it is by no means a matter of indifference as to the manner in which songs are translated into another language. Compositions which are sung in a foreign language, and which are not translated, but actually to change whether the appropriate vowels fall upon the right tones, and consequently upon the right vowels, is a very important instruction to give his pupils compositions adapted to singing. All the exercises of Concone [illegible] are expressly arranged for Italian phrases, and it is an accomplished [illegible] to sing them correctly, especially effective to encounter, in order that the vocal technique may be fully illustrated. Along with these exercises and solfeggio, arias should be practiced particularly in the beginning. Arias are preferable to songs, because they, sometimes more familiar by of voice, and therefore assist the technique. It often the case that more instruction from its brilliant and the sometimes more marked and emphatic by more and [illegible] declamation. Of course, the [illegible] must more often repeated, and much of course be sung differently and than the regard be brought to whether it is done with the different external [illegible] or a fine execution

Music Abroad

Berlin.

THE CECILIEN (Reinecke conductor) at its annual concert, brought out Schumann's *Faust* music (scenes of second part) and the Ninth symphony of Beethoven. Too soon for one evening chosen by correspondent of the *Neue Zeitschrift* while he praises the earnest intention and the execution. The soli to both works were sung by Frl Stahl, Frl Lucca, and Herren Geyer Julius Hey and Stockhausen Frau Joh Strauss's magnificent benefit in the soprano solo of the 9 th Symphony.

The sixth PHILHARMONIC CONCERT—Schulz conductor—was translate from the more European dunst, Herr Alexis Hollfelder] began with a "Tone-Lament" [instrument by Mendelssohn a composition which commercial enough inside for a clarinet, but too poor in execution and accompaniment for concert, as for a strictly musical appreciation. Herr Stock known sang a scena in the character of Lenore from *Euryanthe*, and two songs by Schubert. *Gruppe aus* [illegible] (song of the graveyard) and *Ständchen* (Lisa Serena). He was in better condition than on his former visit and o all the noble passages gave a real pleasure by the noble and refined quality of his voice. The other scena seem a trifle, more transparition from the stage to the concert room For the young passages in the first half of the Lenore scena, Stockhausen's organ is not particularly well adapted. In the Schubert songs, the tone-quality, one could enjoy the singer's art completely, for he expressed the feeling of the song most beautifully and with the same delicacy in diction, the and taste of having those Schubert songs accompanied by an orchestra a small one to be sure, but nevertheless with some energy to which Stockhausen. It may seem that where the piano accompaniment is lost at a moderate of noise, to where concert-room sounds to great dimensions for characteristic forms of accompaniment, where the subtle nuance and form of the composition are dismissed. Orchestrate "Ossians at the Spinning Wheel," "At the Grave of Ossians," I pray you—how much of meaning is left in place in the little song to sound a piano accompaniment alone properly belongs. Those strange restored lush tones of the harp, the [illegible] person of the musician in the song "*Ständchen*" were particularly remarkable.—In Frau Jena de Gomez a young pupil of Joachim, who played Mendelssohn's violin Concerto and those between Romances in E major [illegible] talent worthy of attention. An Overture by Viering to Ehlert's "Hermann-schlacht" was played a time the Concert-direction and made the impression of the earliest work only noticeable the much see on close acquaintance, which pressing the less fine of Mendelssohn's Overture. The Ninth Symphony action is interesting in passages, but suffers on the whole by excessive prominence of the brass. The Philharmonic Concerts are always to enlisting and subscribers, "Kammton Hajo."

The second movie of the Dom-scene offered a pleasant chorus, "*Dein Angel*" by Orlando Lasso a made three "*Magnificat*" by Durante, Leo, *Misericordias Domini*," by Durante J S. Bach's fine mass More "*Ave meria Standa*" a also by Bach, "*Ecce Deus*," and "*Benedictus*" a choir one by Hauptmann. *Gott sei Hof*" and the motet and Psalm of Mendelssohn. The new things were all pure compositions of the Dom-Concerts. The most important gift of the evening was the Bach Motet as more it is worship, in unbalanced into one suit, a finding, compared with which all the beloved sacred pieces sound tame and of responsible interpretation. It did the Dom choir understands how to sing the Motet with all freshness and power in the true spirit of the work. Prof Stahlknecht sang the "Ingemisco" Aria from *St Paul* and as also from the Oratorio.

Kroll's Opera Society we have great their second stories. They sang a Madrigal by Josef Schiest [illegible] a two-piece choral song by Eduard [illegible] a Wendish by the M ecrologist Prince Wilhelm [illegible] harmonized by Radecke, a chorus song "The Old Man" by Haydn a five-part song by Rudolf Seydler songs by Schumann, Mendelssohn and Hauser—all especially with the greatest purity and best taste and finish, as usual with their singing. The concert was assisted by the opera opera singer Herr Fricke—rare part—one concerts ballads—also sang two of Lowe's ballads and the "Leader" Scene by Schubert, and by Herr Schumann who played Raoche one's Variations on F

Our Classic Club, Herren Dreyschock, Eppenstein, Hieb m and Dr Bruns opened their second cycle of concerts for this year with three Quartets: Haydn in G major Mozart in B flat and Beethoven in A op 18. These artists do not only of extreme smoothness and of dazzling effects, but rather handle their chief aim to present the musical sense of the works simply and plainly. And this aim they fulfill a good touching fashion, both in conception and in execution the purity of the modesty being particularly fine.

Felsicke von Portag gave a matinée for the benefit of the Kroll Theatre in which she sang songs by Brahms Lachner Franz (the Wiesbaden), Dorn (once a Polish Irish songs with the accompaniment) Rubinstein Lassen and Gaudard. This lady's last concert shows her artistic conditions by singing the entire scena of Schubert's *Ariadne* songs. Capellmeister Schmeka played the 2d Trio of Beethoven with Herren Markull and Dr Bruns, Joachim his own Violin Concerto in D major by Bach and another piece by Hiller Mendelssohn and Chopin.

Here is a list of concerts in Berlin during the last half of February:

Feb 1 Last Second Quartet evening of Dr Ahon & a one Quartets of Schumann, &c.—16th. Church Concert of the Indo-germany Academie, conducted by Julius Stern, with the 11 lustrative Orchestra 17 musicum and organ Passion-play by Bach Bach solo with soprano Meyerhuber 18 from Handel's Cecilia Handel's religious Festival in the 17th French Quartet Society of Hollmich.—19th Second Concert of Stahlknecht's Society, with the trombone Nagsch from Leipzig selections from Gluck Mendel, Bach, Mozart and Haydn.—20th Concert Third Se ries of six Dannstrom vocal pieces by Reinhold, Lasse, Calaers, Song and Cho Bach, Mendel, &c.—20th. Hellmesberg's Society, (for the East Prussians), with Pet von Farnos and Anna Hollfeldt for "Happiness Passing," by Beethoven Rondo Concerto by Spohr and Hartgild.—Same night the Hollfelden Schumann Quartet, &c.—22nd Concert of the Hasl Society (for East Prussia) two Cantatas by Bach, Mozart by Pelzenstein and Ann Marie Brandt—23rd. Second Concert of Bruch's Society with Frau Herzenberg Tausch and the Symphony by Gothmann *Ta Tausa* by Gadolf *Am Meere*, by Hellmesberg Violin by Hubert Aria and chorus by F Volgt, &c.—24th Stumpf's Night Music Monday Concert, Schubert's Octet Spohr's Septet and by F Hill's Quartet by Schumann.—25th Evening Hellmich's 6th Quartet Evening Quartet by Lengbard (MS.)—26th Concert of the Gesamten Schulchore Society under Ad Gruhl with the singers Frau Lucca, Louis Deahlen, Stockhausen, &c. Scenas and five Fantasies by Bach' chorus on songs by Schumann Schubert &c.—27th Fourth Philharmonic Concert with Violinist-vorin.—28th Quartet Soirée of Auer with the brethren Müller.—29th Night Philharmonic concert of R. Schulz with Auer and improved Symphonies Hindu by Schumann: six songs from Hoffmann's *Fantasies*, &c.

London.

Sir James Hill has been created a title dignity. Mr. Henry Hamilton's season at the Monday Popular Concerts having been rescinded on the 1 ast, in consequence of the illness of the eminent violinist, he has with whom according to invariable custom he kindly gave music with him, he made his second appearance at the season by performance of Beethoven playing first fiddle a the Sonata of Mozart's string quintette [illegible] a it talented and a the even beyond for repeat for string and wind instruments, of Beethoven. The pianist at this concert was Herr Ernst Pauer who afforded another striking proof it is versatility by superior performance of Mozart's solo a solo sonata in B major—an early, work full of beauty and extremely difficult to execute, though in fact as was I may recently believed the only means for pianoforte which the inventor intends has

Digitized by Google

ect. The singer was Miss Anglin, who, among other things, gave Mr. Arthur Sullivan's "Will he come" one of the most unfeigned and charming songs of the day.

On Tuesday night took "the venue," Mr. Hassell held his annual "English concert," which attracted a numerous audience; and no Wednesday in a month of Mr. John Boosey's well managed, well advertised, deservedly popular "London Ballad Concerts" even an enormous crowd.

On Thursday Mr. Henry Leslie gave another very interesting concert—the first of his promised series. At this the striking feature was a "Macdonald" from Messrs. Novello & Company, of the popular "Sursum" from Robert Schumann's admirable setting of Longfellow's "Excelsior." Both these are of an especially characteristic order, and will be noticed at length on another occasion. Mr. Leslie's choir is not absolutely perfect, nor is it ever likely to be, as its members are constantly changing; but it has a fine body of well educated tenor voices, and in No. 1 of Beethoven's Choral Fantasia (the first movement in E flat, Mr. Leslie's choir was perfected. The whole of Bach's "Jesu meine Freude" (which is a series of long pieces) he has it not been presented was imperfect. Enough of the subject remains after all deduction of the second series of three men of genius, and to hear all in an orderly manner a concert-goer must be a regular. The names on all Bach's "concert" programmes are quite equal and continual balm as well as Mr. Lee as the choice and selection under the last one. Gy the mind of such unpleasant a description. M. Sainton played Spohr's Violin Concerto No. 8, and Miss Agnes Zimmermann a fugue of Beethoven's transcribed for the two pianofortes, a scherzo and minuet, from Schubert's Duo in A major, for two pianofortes, and Mr. Cusins's Symphonic Study for pianoforte and orchestra, which was performed for the first time. Miss Agnes Zimmermann played the pianoforte part in the Schubert duet, and Mr. Cusins conducted the performance of his own composition. Mr. Cusins's Symphonic Study is a clever piece of writing, and was played with great precision and spirit, but obtained little more than a respectful hearing. Miss Agnes Zimmermann played the pianoforte part in the Schubert duet, and Mr. Cusins conducted the performance of his own composition. Mr. Cusins's Symphonic Study is a clever piece of writing, and was played with great precision and spirit, but obtained little more than a respectful hearing. Miss Agnes Zimmermann played the pianoforte part in the Schubert duet, and Mr. Cusins conducted the performance of his own composition. Mr. Cusins's Symphonic Study is a clever piece of writing, and was played with great precision and spirit, but obtained little more than a respectful hearing.

On Saturday night took "the venue," Mr. Hassell held his annual "English concert," which attracted a numerous audience; and on Wednesday an account of Mr. John Boosey's well managed, well advertised, deservedly popular "London Ballad Concerts" even an enormous crowd.

On Thursday Mr. Henry Leslie gave another very interesting concert—the first of his promised series. At this the striking feature was a "Macdonald" from Messrs. Novello & Company, of the popular "Sursum" from Robert Schumann's admirable setting of Longfellow's "Excelsior." Both these are of an especially characteristic order, and will be noticed at length on another occasion. Mr. Leslie's choir is not absolutely perfect, nor is it ever likely to be, as its members are constantly changing; but it has a fine body of well educated tenor voices, and in No. 1 of Beethoven's Choral Fantasia (the first movement in E flat, Mr. Leslie's choir was perfected. The whole of Bach's "Jesu meine Freude" (which is a series of long pieces) he has it not been presented was imperfect. Enough of the subject remains after all deduction of the second series of three men of genius, and to hear all in an orderly manner a concert-goer must be a regular. The names on all Bach's "concert" programmes are quite equal and continual balm as well as Mr. Lee as the choice and selection under the last one. Gy the mind of such unpleasant a description. M. Sainton played Spohr's Violin Concerto No. 8, and Miss Agnes Zimmermann a fugue of Beethoven's transcribed for the two pianofortes, a scherzo and minuet, from Schubert's Duo in A major, for two pianofortes, and Mr. Cusins's Symphonic Study for pianoforte and orchestra, which was performed for the first time. Miss Agnes Zimmermann played the pianoforte part in the Schubert duet, and Mr. Cusins conducted the performance of his own composition. Mr. Cusins's Symphonic Study is a clever piece of writing, and was played with great precision and spirit, but obtained little more than a respectful hearing. Miss Agnes Zimmermann played the pianoforte part in the Schubert duet, and Mr. Cusins conducted the performance of his own composition. Mr. Cusins's Symphonic Study is a clever piece of writing, and was played with great precision and spirit, but obtained little more than a respectful hearing.

Dwight's Journal of Music.

BOSTON, MARCH 28, 1868.

Music in Boston.

We must first go back to the Union Symphony Concert in aid of the Harvard Musical Association, in compliment to them entrusted Conductor, Carl Zerrahn. A well compliment I was in every way; the Music Hall being nearly as well filled, and with material for the same truly enormous and entrusted that has fallen to such numbers and betokened akin enthusiasm to all the Symphony Concerts this season: the orchestra, too, being in full force and admirably in tune all in hearty well to do their best, and the programme made up of such sterling matter as the following:

Trumpet Overture, in D, no. 101 . . . Jos. Haydn.
Double Concerto, for Flute & Violin . . Mozart.
Orchestral Symphony in A major . . . Beethoven.
Scherzo, Finale.
Entr'acte.
Symphony . . . A Dur . . . Beethoven.

Mr. Zerrahn was very warmly welcomed as he came to the Conductor's stand, and all felt that it would not be his fault if the position soon Overture did not sound well. We think it proved more enjoyable to many than they had quite dared to anticipate. We could persons no reason why it should be called an "Trumpet Overture" The trumpets have no particularly prominent part to play in it, except that they blow a good blast a the opening note. Possibly the trumpet is character of a Rifle phrase; com to other instruments and frequently recurring as a sort or cues to the engraged; the idea is somewhat how has no suspect of this name cross from Mendelssohn himself. It was a singular Overture for it has no parts quite characteristic of how in colour parts but as a whole, from the solemn commencement of a certain want of unity of character as that made him ramble to and from the world during his listening. In listening to the opening portion one would be little yet to think of Mozart. It is quite as Gothic, or one imperia...nd so very and to Handel the dose commonplace by strong and wholesome, so that you are born asleep with Pls and Sons. In the middle portion, on the other hand it falls into the most known Mendelssohn as romance was of the Hebrides Overture, the Scotch Symphony, the Melusine &c. It acts in the style of the best straightest worked up to a temporary climax. It has well played, and is a valuable addition to our stock of concert Overtures, although much inferior in originality and charm to its author's more finished overtures, which we fail to be about his very best works.

We were thankful for the chance to hear the Schubert fragments by the larger orchestra. Finally they are to be entirely built up and general interest, and doubtless there were quite a century with the two movements ready to declare they never heard so wonderful a Symphony. The charm, as fancy was not so much symphonic, as

Digitized by Google

to the warm sentimental and dramatic. Seldom names we have heard listened to much of in the Artichoke especially sounds such as the work of very large modern operatic music on the stage. Then one hears bold themes, no way hard nor heavy, there are lovely passages, and passages also for the tone and great opening to a of the orchestral license from their lowest depths, as if about to grow and swell into a cohesive symphonic whole like the great one in C. But such passages are momentary.

Mr Paur made a capital one was a graceful, fine will offering, and most welcome. The "Emperor Concerto," as the English musicians call it with. Trouble to play it, was certainly not to a least attractive as sterling fastness of the concerto. He played it admirably better even than before, and fairly won memory and the effect was surprising. He played two more. Of the Fifth Symphony, which is at least one of the three or four that can give us a chant to be considered the most perfect among great Symphonies, there we need of saying more than that it was played with enthusiasm spirit, making the deep impression which at more fails to make here when it is fairly rendered. Such a work can never grow old.

Mr B J Lang had "the pleasure" to an enormously crowd "of introducing to the musical public of Boston the *Eighth Book of Songs without Words* (first brought to light so recently) by his favorite composer. The most he had of pleasure in a high degree. Introducing them to no audience to select so large and so much gratified as that assembled in Chickering Hall on the afternoon of March 21. He played to an little pieces, not in the order in which they appear in print, but with due regard to succession of keys and contrast, as in the programme which here follows:

Op. 67, No. 3. Andante con moto.	Mendelssohn.
Op. 67, No. 4. Andante.	Mendelssohn.
Op. 67, No. 5. Andante.	Mendelssohn.
Op. 67, No. 6. Andante.	Mendelssohn.
Op. 67, No. 7. Andante.	Mendelssohn.
Op. 67, No. 8. Andante.	Mendelssohn.

Mr. B. J. LANG.

Mr. A. M. GOODRICH, Violin.

Mr. WULF FRIES, Violoncello.

Mr. B. J. LANG, Piano.

Mr. KREISSMANN'S QUARTETTE CLUB.

That Sonata, one of the happiest of Beethoven's productions, as well as most generous perfect in every movement, while singularly lacking a show more merit in such was admirably rendered by both artists and gave great delight. The scene of M. Fries's violin never more sympathetic and rich and honorary and they had fine chance (which they improved) in full their feeling's (in almost equal measure) of the lovely Andante by Mozart. Mr Kreissmann sang most beautifully. And the strong Mendelssohn Quartet was as heavy and as ringing in the fun and last Allegro as we played such a will by the Quintette Club in some of their oldest old comrade, who has been of them from the first.

Our neighbors in Brookline have a Choral Club, quite meantime as another's honors the the virtue of of good music under the good direction of Mr. Lang, and the concert which they gave there last week they is congratulated. Heard the choice programme of one of their little social concerts:

Ethelbert Nevin	Pergolesi.
I waited Beside Thicket	Mendelssohn.
Hunters Farewell	Mendelssohn.
Spring Song (Quartet)	Mendelssohn.
Spring Song (Quartet)	Schumann.
Magdalena	Rubinstein.

Excellent promise this. Quality before quantity the old in the music for all Americans. The Club be small but if it will keep on in this way I mean promise a one of its true *Song Academies*.

The "Grand Centennial Concert," of Messr. Gassaniga Lorenzo an Mayer, &c., in the Music Hall March 18, had its points of interest chief (We a). though in his at another variation of one of Mendelssohn we I know sounds from him to new artist on. But it is singularly beautiful, the most sad, pleading melody, clothed in those flowing arpeggios we accompanied by but a single voice. How quaint, and more fiery with broad full-chord accompaniment, is the other Andante, in E minor — has less interesting. Have the optatio is in the little ramblings and thoughtful humor of his middle scherzo, as I were second visit as and violin will be the last rocket stood fly in his chords.—The *Adagio* in B is four-part writing in full of tenor, bass, calm religious feeling,—as plain as the much as fell in love with.—The Andante, No. 8, in C is a regular four-part song, the same in the earlier more grave and smooth, yet less fine.

If most of which one has heard in the six songs, we should find it hard to choose between three the Adagio in F the Andante in G minor as the finest. Strong, fine, powerful bursts are *stately* and plan and choosing for themselves, for with characteristic programme are published, Madame Pisaroni & Co., have already issued a new reprint of the *Eighth Book*.

We did not think Mr Lang quite so happy in his interpretation of the Beethoven Sonata as he is with Mendelssohn. But the Sonata Pian, with Wulf Fries, was splendidly and was worth the whole.

A beautiful, sincere occasion was the last concert complimentary to Mr Wulf Fries, so quietly organized among his friends and pupils given at Chickering's on Thursday afternoon March 19. The success was full with the best company, and fragrant with flowers, for church-like stage was embowered with plants, exotic and arranged by fair hands. The very good selection was equally choice and of tones the artists could and but in help rid

1. Sonata, in A major op. 69, for Pianoforte and Violoncello.	Beethoven.
Messrs. WULF FRIES and PAUR.	
2. Song, with Violoncello obligato,	Rubinstein.
"Der Thurmer ist's, der Abendlieder singet."	
Mr. C. KREISSMANN.	
3. Adagio, for Violoncello and Piano.	Mozart.
Mr. WULF FRIES.	
4. Song, "From the Fields you and the Songs delight."	R. Franz.
Mr. KREISSMANN.	
5. a. Prelude, in D minor, op. 87, No. 4.	Rubinstein.
b. Scherzo, in E minor, op. 87, No. 5.	Rubinstein.
Mr. HEINRICH H. ZETTRITZ CUR.	

Our Boston Quartette Club, the little sextet known as the accurate as the" earnest" by means of a flowed but ure Upon Troops, beginning with Mozart Lad sage, Wagner, Miss Emily Rushford (by a very) Rubinstein, &c. and a spring to with an old on the eleven. He is also grown so standard to so announce as Italian "Symphony"—not by Mendelssohn, but by—Ring and Pachage a most Symphony.

An Hesperus for the Cassinos How is the programme of the very successful concerts now given last Monday, growing as the Chapel of the Holy Cross Church Mrs. Julia Ward Howe was the reader (how her own recent poems and some of rare) and Kreissmann Parsons the pianist:

Reading	Viola D'Amore
Piano	Sonata in B Major op. 106. Beethoven.
Reading	Duty
Piano	Allegro Appassionato, F Major Weber.
	Op. 70
	2. Prelude in B Major Chopin.
Reading	Death — The Teacher
Piano	3 Piano Variations on a Theme Beethoven.

Digitized by Google

Musical Correspondence.

BOSTON, THANKSGIVING. We cheerfully give place on the following to our readers.

"Your Correspondence from Brooklyn has twice called attention to a number of our Orchestra saying that the programme was done as well as could be with deficiencies in the orchestra. We have had only in the orchestra for a week or two. The cornets are decidedly lower than usual [the unusual low pitch in those parts being low all around], and no reference here can be had to a piano as possible all the hard numbers as follows: 1st Violins, 2nd, 3 Violas, 1 Cello, 1 Contra Bass, 2 Flutes, 2 Clarionets, 2 Oboe, 1 Bassoon, 4 Corn., 2 Trombni 2 Trombones, 2 Tubas, 1 Tympani, 1 Cymbals Triangles etc. Total 28.

The bills are for never less than fifty-two more than sixty-two performers. When the subscription warrants the orchestra will be increased to eighty, which number is unquestionably perfect "Academy" will learn nothing to desire. The last concert was a great success musical as well financially, owing to a great amount of the services of Miss Phillips. I enclose a musical program some of the 5th concert which is a little better than well. The work of Joseph eg. did excellent society and criterion of good musical taste in our city, and was a fine confirmation of good [illegible] music and if the latter is not entirely go against it, the Germans will continue to flourish but we don't want you readers to suppose that we were obliged to fall from sixty on the orchestra to forty-five, and I beg you will print this fancy note from your old friend

GEORGE WM. WARREN
Chairman Music Committee.

NEW YORK MUSIC HALL. On Saturday we listened on the 4th of March and Thomas's theatrical Bal rotes (at Irving Hall). The programme was as interesting as

Symphony No. 29	Mozart.
F. & Jig-time, 6 for, of 48.	Schubert.
Quintet 3 op 29, No 29	Beethoven.

The 8th Quartet is excellent, well worked up and finished in every way, first class! It is a great relief after The Adagio is to charm eg its theme is gone on sung a short words and the whole harmonies the accompanying is simply by their accompaniment and is excellent. Whereas in attendance with a most little episode up to the last movement. It is nice and afterwards a fine major.—Altogether the Quartet made a most delightful impression.

The features of the Sextet was, inevitably, the Quintet. Strong numbers was full of health, like a worthy example of the human brain, and noble genius. The quintet of this movements another wonderful requiet was much space sufficient as to say that the most perfect of music seems in the most captivating.

The final Quartet, an old favorite, belongs to the genuine, fresh early Beethoven period, and there is to it but little of the beautiful and grandeur peculiar to the later movement of the author

It appears that Signor Brignoli has written a "romantic Symphony," in 6f. A Salle de Dessin" such that, it is said to be performed at the Academy of Music under the composer's personal direction. Ye Gods! how is richness!

Another critic on the N. Y. *Weekly Review* has been fearfully drowning him at Mendelssohn, a propos of the Italian Symphony perd mal, as the late Philharmonic concert, and calls him a "petit maitre de symphonie." So, also, poor Mendelssohn forsooth; he is not alone to sink under the weight of this crushing climax.

MARCH 23. This has been emphatically a musical week On Wednesday evening, Ole Bull's first concert at Thursday evening, Mr Bull's first concert at Thursday evening, Mr Bull concert, and Saturday evening, Mr Thomas's fifth Symphony concert.

A remarks has passed since the Norwegian violinist has played in his city The last memorable occasion which he concert on Wednesday last, a very large audience—some 1800 or 2000 people—was here convinced him that our musical public has both time a pleasant and appreciative remembrance. His [illegible] was received with Laughlisher says of him in the Keynote Inn."

> "From the vast wooden wood
> And over ocean to here
> His hand upon his instrument,
> And sound of voice, He'll be caught
> Charmed as if at sweet thought!"

Of his playing, one must say, that for most of tone and rapidity, of execution are the facility, characteristics. He was assisted, applauded and his concerto rendered good more as the art we who assisted, but—but his selections were lately rather out of more one hesitantly. The "Night-owls Fantasia" and the "Mother's Prayer" (both by himself) are musical, but confused, and in themselves uninteresting. Being only redeemed from mediocrity by the violinist's consummate suppression which she whilst thereon into them. If a less nervous one an exceedingly sublime and very beautiful arrangement for violin alone (like the "Last Rose of Summer" arranged of) of "Love dreams" he first place American manufacturers of stoves more simultaneously was a piece of to announce this!!

In point of orchestra the accompanying means were played by O W Morgan (organ), Edward Hoffman (piano) and Lucius a (harp); the effect was not a whit-wonderfully good as an Ego Scandal and Pollack with Mad Vestas contributed each two solos The latter acquitted herself fairly, in spite of her extraordinarily [illegible] as E has in Auber's "Lorgia," but Signor Scandal showed much facility of finger Scandal who is an excellent voice pro announced some of his syllables distinctly. Sig Pollack seemed to be under the influence of liquor, and Mr W Morgan hardly did himself justice.

On Thursday even eg "Elijah" was given by the N Y Philharmonic Society with the following leading artists: Miss Thomas, Miss Stappler J & Thomas and Mrs Kempton. A more [illegible] and thoroughly unrealistic very performance I have seen; indeed the chorus here was very nervous, balanced the soprano being weak and the tenors boisterous; strong I am compelled to say that the recitatives, not including those of Squire and Miss Pareps, were wearying in an extreme degree, tuneless manner; indeed those of Mr Thomas were often very inaccurate and worse to score.

Everything was painfully uncertain and demonstrated, excepting always the efforts of Miss Pareps and Simpson. Had the former a little more opportunity to distinguish in his recitatives he would have done something. The chorusing, "Arise! Thee" but in groups and attended effect because the lowest noted sang thought proper to use a per cent tremolando, which was exactly [illegible] abused

As a whole the Philharmonic is most favorable in persons and in its materials, as [illegible] intelligent audience to offer encouragement, but a still approved, intentional performance

At the Friday evening concert and at the Saturday matinée a fact have was attended [illegible] the inclemency of the season by about 1000 people. On a old strengthened the favorable impression received at its initial concert. His double-bass [illegible] were something wonderful and delightful, resembling, in a lesser degree of [illegible].

A tremendous snow-storm prevented my attending to be a symphony Sunday on Saturday evening and I am therefore unable to give any account of it. I regret this the more as it was the last of the series and the programme, which included the Eroica Symphony was a good one.

F.

Special Notices.

POR A FIFTH LIST OF THE

LATEST MUSIC,

Published by Oliver Ditson & Co.

Vocal, with Piano Accompaniments.

Oh, native ocean. Song	*C. L. Perring.*	25
A very good concert song of medium difficulty		
The Sth vol. of Ballads	[illegible] *Franz.*	75
We recommend one of these songs to our welcome the		
right and a new practice jewel.		
There is no Rest. Song. Poetry, song	*Marcus.*	30
Send for the "Rest in Movement" to sing.		
When the grass grows green	*Clifton.*	30
A most pretty and touching song of "old Ireland."		
Rest in the land of the nation.	*Amin.*	30
A stirring campaign song.		
An Fir nuna over the Sea, The Whistling		
Thief	*W. H. Lee.*	30
Mad for Joseph		30
The best song title that a minstrel and should		
thoroughly of becoming a romantic concentrate on one.		
The first is one of the best Irish songs on		
many publishers.		
Old wives and a sea. Song and Chorus.	*Wrhn.*	35
Were each new air thing of the past, but		
"Whites" was the main an interesting song about		
them, nevertheless.		
Tuned music. Vol of the past. Ballad	*Keller*	30
Grace and pleasing to be.		

Instrumental.

Friendship *Grand March.*	*C Morrison.*	40
Very spirited and not difficult.		
Carnivore Waltz	*Kendal.*	30
First Tin grammes Waltz.	"	30
Caller Herring	*Hinsdale.*	30
Easy and useful for beginners.		
Fee-fy Galop. [White Fawn]	*Jonsons.*	30
Ha's a Pal-ering Waltz	*Lisle*	30
La Belle Ida see Lancers Quadrille.	*Knight.*	60
Eclipse Galop.	*Cook*	60
Dowlah Galop	*Eisenbrandt*	30
Chan pagne Cluette Schottisch.	*Wehman*	30
Fire up (Expeditionary). Galop. Marches	*Norman*	30
Not for An Fifty.	*Knight*	40
A fine clear line of melody pleases. A little more a little		
finish than the preceding, but still easy		

Books

METHOD MUSICA. Made for the Flexible A Class Book con taining the Principle of Music adapt ed to Plain ortho Playing adapted for Private Tuition but more especially arranged for the use of Schools for Young Ladies Normal Schools and other Seminaries of Learning. By *J. C. Engelbrecht.* 75

The author has a very happy way of making a dry study interesting. The subject matter is not in any conventional style, and free and spontaneous of presentation, from of poetry. And also and logic of various subjects, a time which is refined in a finished tone and manner in many is easy "adapted" what is needed.

MARTELLESEN'S SONGS WITHOUT WORDS. Book 2 $1

Recently introduced, it is quite easy in the public Academy or Home Songs, [illegible] are said, more than most other things, to mirror the mind of the great composer, still it will be time this new institution of our musical inception.

PEDAL EXERCISES FOR ORGAN *Meyer* 75

These are easy in notes "adapted" what is needed.

MASTERPIECES'S SONGS WITHOUT WORDS. Book 2 $1

Recently introduced, it is quite easy in the public Academy or Home Songs, [illegible] are said, more than most other things, to mirror the mind of the great composer, still it will be time this new institution of our musical inception.

PEDAL EXERCISES FOR ORGAN *Meyer* 75

These are easy in notes "adapted" what is needed.

Music by Mail.—Should you be at all the expenses being now paid for if any four volumes of Practical Music should one need for the ordinary price of a note. Persons in a distance will find this arrangement a saving of time and expense in ordering supplies. Send and also for card for circular to our store.

Digitized by Google

Dwight's Journal of Music.

Whole No 705. BOSTON, SATURDAY, APRIL 11, 1863. Vol. XXVIII No. 2

Ferdinand Hiller's Tribute to the Memory of Mendelssohn.

We translate from the Cäcilia for Jan. 7 in full as follows:

More than a year has passed away and as it is one of those rare repertoir-items of the true gallery in high Art sphere. In his seventy-sixth year on the 3d of the month, unexpectedly but quickly he departed.

In devoting a few lines here to the excellent man, I write them simply in affectionate remembrance. For my short and searching as much of his school remains I am hardly competent, not in the least degree. I may be permitted to give only a few biographical data for the information of those with whom both in the deceased had not stood.

Born in Dessau on the year 1802, he was not only fundamentally thrifter for a known profession, that of such income but the love of music quickened the opportunity in him. For a short time he was a pupil of Spohr who, after an Italian which Hauptmann mainly spent in Naples attracted him to Cassel. There he remained for two years a member of the Court Capella, but left earned so little a time as a composer and a theorist, that in the year 1822 he was called to the place of Cantor at the Thomas-Schule in Leipzig. The Conservatorium founded soon afterwards by Mendelssohn was how not to be in the lighter departments of the general composition, and found at him one of the main pillars of its fame and influence. In the past year it was first briefed to him to enjoy a festival in honor of the five-and-last thirty years of his activity in Leipzig. If a health was already failing and he wrote to me at that occasion: "Such jubilees are almost unbearable and celebrate them in the lighter departments of one's real consumption of the actual energy!" We may hope, in spite of the circumstance that the court has left on it sympathies and honor which were offered him on but unseen had more of quickening than of stalking influence upon him.

Since John Sebastian Bach gave it immortal connection in the office of Cantor in the Thomas-Schule in Leipzig, this has not it at all, not certainly the most important of all his successors. During many any stations composers, to be sure, had however more but that it remains positive there is hardly to be found among them a more significant one. It is rare such type intellect, such pure taste, such sharpness and clearness like that of most. Now any was Hauptmann as a matter of course, most so majorly acquainted with the means works of our art; he was not less all learned in the creations of poetry and of the plastic arts. And such deep studies had he made in the German Philosophy that a companion work: "Die Natur der Harmonik und der Metrik" he could impress the marriage thereof with the laws of musical science. He had in most but most thoroughly complete instrumental and vocal compositions are known and loved by the whole musical world of Germany.

But when of the personal by the character and views of the man!

The Thomasschule (spot place before the Thomas Sic) and does not remind one of Athens, and no Cecrops has column adorn the entrance to the whereas dwelling of Salmon the Basin—but after one had set in Hauptmann's study chamber he mused with books and music, and had also had work him for an hour, he went away with the moral image of an old Greek poet impressed upon his mind. That cheerful serenity, the noble composure of comprehensive thought, mild fastness of judgment yet no sting by no means in Art or salt! And what a friendly interest he took in the work of many one who showed himself in earnest—encouraging, instruct by softer hand rendering.

Putting his own doings, without any affectation, into the background if anything I had his new productions only what was wrong from him as he was denouncing himself with the most modest simplicity that he could not could bring consciously looked up to as a superior. Often silent but nerves mine what was insignificant sing it, that yet full of dignity quiet, yet stirring as holiness ally active! Thinking of him, out finds the end of there by me as

Many of the best of natural generations of German English, Scandinavian composers name him with pride as their teacher. Many many I just mean many set always have been his subjects for his depth and extensive. What might not such a man have done as critic! It may be doubted whether any true genius grant as an idea of it. For to this he belongs not the true enthusiasm, which he was a bit to express it positive true, was added a complete superiority. But he was of too masterful a disposition—and his nerves always reached out too much to the outward—and the whole. But a few letters to his friends he has shown treasures of certain wisdom. We hope this will not all be lost to the large circle that might be not fully confined by it.

Might I also speak of the noble family life of the excellent man, a theme stepping too near to his disinclination? He affected with? A mistress of a large and pressing she was to him not only the most full child companion, but at the same time the representative of the best arts which he loved most of it.

Those who were left behind to mourn him may regard their power more as a simple wreath, which was from their heart—but not actually by upon the coffin of the deceased. For wreaths of fame he never strove—all the more richly will the wreaths of love and reverence adorn his grave.

Franz Schubert's "Tragische Sinfonie."

(From the Crystal Palace Programme-book.)

Andante—Allegro.
Andante.
Scherzo—Trio.
Allegro.

This is the last (not of that of no symphonies which in addition to 1 and 7 of his compositions, Franz Schubert performed during his too short life of thirty-one years. I was composed a April, 1841 when he was 24 years of age, leading a quiet life at Vienna, the work remained unperformed for more than fifteen as the return of the Emperor from a tour in Italy was able to believe, to see in the Concert composer the production of some two work by Beethoven. It was reserved for the year of our summer the musical school—Liszt, with a salary of £45 a—more remunerious than all. the first work he became in the Grand Duchy at no 1. Tuesday for the first time Symphony for many—1 Consists for his birthday of Professor von Liszt. Prince 186 former." Liszt were to music matters with us as it at time made a the outward life of the young composer who was distinguished to no great. But, however quiet in outward course the at no time of no manner and poor of nature as Schubert, and in such to his circumstances, must I was been constant, abounded and agitated. From a musician who to be a perpetual phenomenon composition of but beam a time to it fast. What but I to us also (it indeed his work of affected) the little of Franz Symphony to his temperament as it of course. It as a little work which he learned from almost to the last the wrote—for there are few a rest of his musical works, in which a tone of melancholy does not pervade and underlie them; and what I have said in the little sketch of his style applies to evidence that it was inspired in any manner by the events in was the result of any sincere trusts misfortune. Possibly, it is the last work of young passing of a fiery, rash, if not impetuous manner at the moment was soon forgotten (as was forgotten in 42), and was even born in 1842 by the Philharmonic society and lost and a fragment as a as some part of poetry. The that which Schubert [illegible] to his brother: "when I he begs for whenever sits on his—pens, my last and—his—spleen," and again "Come I your last work home as soon as possible, as I am in France—a time of need with would fly home to [illegible] Hiller, [illegible] for the [illegible] at Leipzig [illegible] Last—April, 1841 as that [illegible] Symphony was soon composed on by the hopes and fame attaining the speed of a poor well, unmentioned as it was, and lost and was born a [illegible] Franz died a heart.

But "Tragic" as not his Symphony in C major and Symphony in minor. Who was what would the [illegible] any music to was matured and truly among long and to production of [illegible] not a great music [illegible] Critics their strong [illegible] of the absence of [illegible] Mozart and Beethoven [illegible] but such similarity as any one to [illegible] Schubert's [illegible] and have been amply redeemed by the original strokes and features with which each composer [illegible] the [illegible] creation [illegible] and the method of repeating a with the phrase in another key reminds to [illegible] at which [illegible] Beethoven [illegible] of Beethoven's [illegible] both to be found here and in [illegible] in the first [illegible] of the symphony wherein the [illegible] Mozart name with [illegible] is prominent. Schubert a later works, and in which in it may be found Symphony in minor. The [illegible] name, [illegible] the grand Symphony in C [illegible] like the [illegible] and [illegible] [illegible] of the work [illegible] one [illegible] has done before [illegible] him. The orchest [illegible] has that peculiarly sweet and balanced tone which is so [illegible] the great world just named, and which [illegible] more wonderful when we consider how rarely he can have heard his [illegible] performed. The two most [illegible] striking instrument [illegible] the Symphony are the [illegible] and the [illegible]. The [illegible] one of the most beautiful and engaging

things in all music—a strain of lovely melody touched and set off by every charm of art, and put true sweet and unaffected in the last. In form it is somewhat unusual: consists of one independent melody, which is repeated alternately and separately, a short bassy marked staccato. The returns from the one melody to the other are truly exquisite. The Scotch air keep and bell that throughout. With beautifully judicious subjects and alternating treatment of the whole it is quite. The allegro is also one of the most interesting than the other two that Beethoven [illegible] without in any way disparaging the finale, it is establishing that a work so full of spirit and beauty should have been allowed to remain in obscurity for so many years. The first two movements were tried at a concert in Vienna in 1840, but appear to have met with no success, and the score remained in its dusty resurrected in the cupboard of its beholder an advocate of Vienna, with the Allegretto in quasi Allegretto many other MS. treasures, till the autumn of last year. That its neglect was due to its opposition to the part of its composer, is evident by the fact of residence with which he allowed the seven quartets of the Grand Duke Rasoumoffsky to make a copy of it. To Dr Schmidt the thanks of our cause are due, since it is by his liberal by that a new and still more beautiful feature is made afford to become greater favorite its offence it is heard.—The autographs of the symphony No 1 (engraved the score as Dr Schneider's present to him), a copy by Nottebohm of Schubert's Mass in E flat, the Symphonie in C minor and Franz Schubert Compositions [illegible] 1841."

From this Schubert was the son of a small schoolmaster of Vienna, and was born of a house of the sign of "The Red Stag," No. 54 of the Maximilian-Strasse in the Rossmarkt-pfarrgasse, on [illegible] day, 1811. The records of [illegible] are very meagre but they show that he got on the music and his general ability as to [illegible] very early. At eleven years of age he had a lovely voice, and was put into the Court Chapel and into a public school called the Convict at the commanded in first years. He first heard a symphonies and a first-hand Beethoven [illegible] and his first song the "Hymn of Hagar" (1811). The following was the principal [illegible] of his [illegible]:

1811 Symphony in 1 composed, D. 36
1812 Symphony in 2 composed, D. 125 1 composed.
1813 Symphony in 3 minor and Symphony in 4 minor, D. 417
1814. Symphonies 5 and 6. Mass in F. Stabat Mater and Symphony in 7 composed, D. 759
1817 Five Pianoforte Sonatas.
1818. Symphony in 8, the Symphony partly in Hungarian and has a second [illegible] the Overture Operetta Fierrabras in A major, D. 796 Symphonies Nos. 9 minor.
1819. Symphonies 10 and 11 and Mass. Composes the Pianoforte Sonata in A minor.
1820. Overtures to the magic, "Die Zauberharfe" "Die Zauberharfe" and Mass in F. Composes Pianoforte Sonata in A minor.
1821. Symphonies 12 and Mass. Rosamunde," "Die Zauberharfe" and Mass in F. Composes Pianoforte Sonata in A minor.
1822. Symphonies 13 and Mass. Rosamunde," "Die Zauberharfe" and Mass in F. Composes Pianoforte Sonata in A minor.
1823. Opera. Fierrabras. Overture to "Die Zauberharfe" and Mass in F. Composes Pianoforte Sonata in A minor.
1824. Symphonies 14 and Mass. Rosamunde," "Die Zauberharfe" and Mass in F. Composes Pianoforte Sonata in A minor.
1825. Symphonies 15 and Mass. Rosamunde," "Die Zauberharfe" and Mass in F. Composes Pianoforte Sonata in A minor.
1826. Symphonies 16 and Mass. Rosamunde," "Die Zauberharfe" and Mass in F. Composes Pianoforte Sonata in A minor.
1827. Symphonies 17 and Mass. Rosamunde," "Die Zauberharfe" and Mass in F. Composes Pianoforte Sonata in A minor.
1828. Symphonies 18 and Mass. Rosamunde," "Die Zauberharfe" and Mass in F. Composes Pianoforte Sonata in A minor.

His works are [illegible] 8 masses; 15 operas, operettas, &c. 1 symphonies; 10 quartets, 5 octets, quint 11 trios; 12 pianoforte sonatas; 52 pianoforte [illegible] sonatas marches, entr'actes, &c., 30 part songs, 311 songs.

It is to be regretted that there is no portrait of Schubert which can be accepted as genuine except a miniature of his face. The head which appears at the top of Diabelli's edition of his songs is not a true likeness. A admirably Kupelwieser taken in VII 1821 is engraved as the frontispiece to his life by Kreissle; but I can only encourage to compare his round oculus of modesty with the photograph of the original sketch—to be found in some of the early of music of Kreissle, and to self; poor thing—to show how inadequate they both are. There is moreover the life-sized bust which forms part of the monument to Schubert's tomb in the Wahringer Cemetery outside Vienna. This is said by those who know him to be a good likeness, and I am thereby glad to inform my readers that photographs, both of the tomb and the bust may be purchased in the same at the entrance of the cemetery gate. But [illegible] probably taken from a posthumous mask, as an expression of [illegible] is given to the features of an [illegible] dead person.

[illegible] [illegible] [illegible] [

When the reverses of act seven shall shall be turned, we are carried to still higher heights in periods of ever-swelling majesty. In the fifth we have marks that perhaps may help some to the most awful comic scene on record. We think the brotherhood of man, and that suffering is but an accident in the life of the soul. Between himself and Silvio is those of our very best works. Parker to J. P. Hale, 1853. Very particular business of the week one would hardly know. The critic interposed as the child pictures. A Beethoven—what a vast right surrounding or parental peace—and children like the recording and the Beethoven is almost complete special Speaker.

The first Symphony concert will inform responding last Tuesday, a greater emphasis the night does not fill it. Mr. added to its open theme, terrible song and [illegible]—and the last movement of the audience. Lasting in it is a [illegible] is exciting, a performance adequate to such a composition worthy the glory; a the world's best [illegible] all the element as in subtle [illegible] of its last touch to a mass of the people, to its popularity would be presumptuous to assemble as less the greatness of blest remained in as a treasure to a soul and least beyond to the years of the people, to its popularity.

And it is known as well as a respect in a and profound inspiration a fresh spirit as a stand for [illegible] as a [illegible] feature, as a model of. Dream power [illegible] in [illegible] as the [illegible] also better manner of beauty in man to bring out [illegible] strength is not but every thing Pure Beauty now; I this should be united to none as to love and study works shrined a our hands by the lofty and genius Beethoven [illegible] the [illegible] and [illegible] with more habitable, and in the gift of Life more welcome to us.

Beethoven's Symphony in A.

From the Tribune and Times.

This Symphony was written in the early part of the year 1812, a period memorable in this city chiefly as the first Philharmonic season. It was the last of the composer known to the younger than that date. Two years had elapsed since the Seventh, a matter of the 5th and the symphonies the C minor and Pastoral) separated the Eighth from the youngest beautiful. A short age, a slight space of sound as a melody, another year of Cyclops—means a this and the 11th symphonies. (See Ritter's History, 1811) which however appears in the face that they are colossal and are to themselves. Of the Eighth we shall soon speak in connection with each other in brief lines. As preceded them, and as they were the speeches, and of the concerts and symphony work, as a memorable in the Philharmonic Society, *Adelaide Kemenhoffe der Hoffe* Beethoven, gives no report to the double as passed by Berlioz in his biography of it in the year 1844. The reason why this part is so is to be found. The Beethoven they were a "fanatical" one, and the symphony in A was not known at all at the time. Therefore its reception by the [illegible] though not as cold as that of the Seventh and Eighth as Beethoven must have after years enjoyed a position [illegible] consequently a Mozart 1841.

I can find no warrant for another statement by Mr. Berlioz in the end of his essay [illegible] that the 11 voice of the symphony was unique. Five times over before to manifest a author The same may have been noted in Beethoven's habit of using and repeating his themes and passages in the same form, which seems to the most curious and attendant to, I may call it a series of [illegible] beginning of this kind when he would sacrifice again and again, strange and alluring tones without a number be [illegible] [illegible] in [illegible] [illegible] has merely confined this account to its sketch-books and except in the *Leonore* and *Fidelio* overtures, and in the [illegible] may two compose more of the same mind. Certainly no musical version of any composition of poor will [illegible].

The Prize Song in A remained for a year and a half in manuscript and obtained. It was first performed in the *Leonore* for month-Saale in Vienna on the 8th December 1813. It at a concert for the benefit of the military wounded on the battle of Hanau; when the Austrian and Bavarian armies gathered to meet on Napoleon's across I can [illegible] North enthusiasm was felt in Vienna as in a subject of his career, and very [illegible] eager to lend it [illegible] hand. Besides conducting the performance of part war Beethoven contributed two new works to the programme the Battle Symphony" and that now before us. The concerts preserved an unusual appearance, that of the desks being thronged by the most famous musicians and composers of [illegible] Spohr and Kapellmeister Ayad among the violins, May schoss and Romberg and the drums, and Meyerbeer the cymbals. Even Beethoven's old enemies, Kapellmeister Salieri, was there among the players. There was a black locked, thick-set, short-sighted lad of 17 years in Vienna, at that time, named Franz Schubert, who had finished his own first symphony only a few weeks before, and he may depend upon it that he was somewhere in the room, though as that time no biographer of his has mentioned the fact of the occasion. The performance, says Spohr, was "quite amazingly" and the concert was crowded to the utmost. The two concert enthusiasm." Beethoven was so much pleased with the success of the performance that he [illegible] The concert was repeated on the 12th December, and a second time in the next night concert was seen before the 27th of the following March, when a was performed, together with its title in Leipsic. It was [illegible] and in Beethoven's the close of his [illegible]

This is the history of the [illegible] symphony for which Beethoven claims the top of Academy in a letter to Salomon, and which he [illegible] [illegible] [illegible]

The third movement—*Presto, and must more properly—not marked Scherzo and Trio*—contains a passage for the horns, which is so original and impressive as to anything else of Beethoven's, if not even more so. The theme of the movement, in the form of the *Scherzo*, and the passage alluded to, will not fail to be noticed. The succession given in this movement, by the repetition of the six bars already more than once, of the *Allegretto* and the *Scherzo* partake of the nature of character of the first movement, though, from different forms, remain.

Air in Six Tones—an old form of fine genius and effect since the others, or less characteristic of music—*Thou Flowing*—according to those perhaps, the most original in form with much admiration anticipated to a new. Especially the first movement—the Largo—which is more than usually long and is not a favorable quality of one for the instrument but many excellencies. The Theme is in the form of two successful steps. Its also the Violoncello. The orchestra adds very impressive about three thousand dollars having been spent on the case.

Mme recently Mr Johnson has erected an organ of two Manuals a the Union Park Congregational church. The a well-spoken of but I have not heard it. Hymns and Sacred Song may tell one about four thousand dollars. The Public consider three stops and the Grosse 16th, Open Diapason.

Henry Erben has recently erected in organ of Bethany church, Brooklyn. It is much like the first by reasons and seeks attention of all connoisseurs the best organ we have a not just erected in Dr Hatch's Church, Fifth Avenue, Church by F & G Hook who I suppose is New England are not as known to fame. The magn finest instrument is not until I leave the San Sebastian and St. James's a when it is finished. It has about 60 pieces by erected a the Westminster church at Elizabeth N.J. described in a former number of this Journal. The Contract is upon four Manuals. The stops are distributed in this wise Great—seven stops; Swell, eleven stops; Solo, eight stops; Pedals four. Its chemical movements, eleven two of which are pedals opening from the Great Organ. The accessory of pipes in this part is to be hung the total being or about $2,500. As this is mine to let fact that no person connected with it ever visited Boston or New Yorkish. Nor are the roads convenient. There are Great, two Swell two Solo, two six a Free Reed" Pedals, two. As usual in his Hooks organs the tone is delightful. The symmetrical adjustment of the parts and quiet rules of tone in the several departments of the instrument is more admirable. The Solo organ is grand beyond anywhere enough to brilliant and clear. Every one of the solo stops for goes in its way. The Pedals in most known "open-wood" pipes. The Great Diapason a pronounced perfect. The finest Dulciana in the solo organ is well enough a trustworthy description as to the Swell. And then its comfortable and agreeable movements aren't there. The pneumatic movements place the instrument under easy control of the player. With small fractions prepared the player can secure almost any degree of power without removing his hand from the keys or upset by the swell pedal. Most of the organs to of the city have acted the organ and all of the latest results in the piano. And the Hook seem I suppose a true. Almost the entire front above the solo" to six of pipes richly ornamented a height extra and I do. In the background towers of great and low. The symmetrical arrangement of the pipes, the beautiful curves presented on the to, and the happy manner of its center [illegible] upon I have a not heard like. The organ stands in a space behind the pulpit, as I first my fact above the main floor of the room. The choir gallery in low a communication of the organ with surrounds the other three sides of the church. The gallery front makes a sweep I approach to the pulpit and of the house, as near the whole I can to mention out

The church well harmonizing in the social manner to render it fit subject of comment as a journal the like. The auditorium is not the present time, and will conveniently seat twelve hundred. On the first floor is the beautiful white matting over the which the Sabbath School is held. Here may be comfortably seated over eight hundred people. The average attendance on the Sabbath School is about seven hundred. Below this room is the basement which contains *completely furnished kitchen and dining room, with table accommodations for one hundred and fifty at once.* This is for "festivals," see Grant as the World Turns.

DAN FRENCHESTES

Auber at Eighty-Six.

(By Correspondence of the Tribune.)

Here is a pen-and-ink sketch of Mons. Auber (who, by the way, is at work upon a new opera soon) not to be found in any biography which is interesting. Mons Auber is a singular character. Nobody will ever tell it wrongly about him. Nobody may flatter him and it is exceedingly hard to misrepresent. We all agree that such a simplifying that happy man is not to be found in general personality, although for the last fifteen years an increased press has every year sung such days a fortnight at Grand Opera as his are. One need not be in a hurry to succeed and, as I am not unable to say, I am in no particular place, and I will in no particular time. I will make an inevitable fun still

pose of high Priest of Orpheus. His first duty of importance was hunting all his tin kettles and pans together. His head alone and hand. His white hair is not considered with them, but with whatever I can get. Everything is forgiven him, everything is forgotten in him. There is no doubt the opinion he utters is the very condition of the existence of his talents. An old man of his age cannot be disciplined, and the atmosphere of fruitless objects is, perhaps, the only air he can breathe. Nothing could surprise us more and delight us more than this extraordinary old man's energetic, but sound, true and wonderful mind. We are glad to see him once more at the top of his mind. The last melody which he has written was the 11 of the series of 12 which he might make a song complete from a set of fifteen in which he has written. We hope he will live to see the whole; and we have no doubt he will.

Music Abroad.

Leipzig

The new opera house, said to be one of the most perfect and best-built in Europe, is not having dedicated in January with a performance of Gluck's Iphigenia, &c., but opened the season with Flotow's Stradella on 6th. Special pains were bestowed on the performance to make it more excellent than ever, and the Leaders of Stradella's Lover, the Viennese of Herr Ernst the Zigeuner of Herr Reisling are highly praised. Next followed a cause of 4 days operas, a de Adele Aglaia Hasse, a young lady who was educated in the school of Rockel and has fair to be a celebrity as a great vocalist. Lucia, La Sonnambula, the Barber of Seville, Puritani, and Rosina's Arsace in succession delighted the audience, whose being more a German in the good Fab. Miss. Orpen was in some her engagement with the Leipzig Opera in the Autumn.

The 14d Gewandhaus Concert (March 6) fell on the 178th anniversary of the foundation of these concerts, which was celebrated somewhat in a peculiar manner, wholly from the compositions of the directors during the last 25 years namely Ed. Concert Overture by Julius Rietz (1863-64, and 1836-60) Jubilee Hymn (Mendelssohn) Festival Mendelssohn (1833-42 and 1845-46) Feldeyn Festival for Gade (1844-45) A major Symphony (Hauptmann) (1841) and Overture to Faust (Schumann) superseded for a 9th in Dmoll (1851-2, and 1856-58) Lorelei for soprano and male chorus by Ferd. Hiller (1846-47)—Here is a summary of 11 other concerts since last.

17th Gewandhaus Concert. Solo No. 4 Lachner Beethoven's 1st movement Violin Concerto, A minor No. 1 Molique (Herr Ferd. Laub) Aria from Don Juan Mozart Miss Janner Xaul) Solo Pieces for violin Laub) Overture to Oberon (Miss. Mozart-Xeul — Concert of the D-8 year Orchestral Association. Symphony D major Beethoven. March from the Wiedener Archiv Jerome Mendelssohn. The Forty-second Psalm Neukomm arranged for solo and S. Solo and chorus Handel's Concerto for Violoncello Grossmann Symphony G major Haydn. Aria Concerto C major Mozart. Piano (Frau Anne) Chorus for female voices from Handel's Procession. Concluded Salon for Violin Spohr and Aria and overture to Lenore, No 3, Beethoven.

Concert of Chamber Music given by Riedel's Association. Singer Solo for Stringed Instruments Op. A No. Beethoven Violin and Violoncello for six voices Mozart. Ambrosia. D major Trio. Op. 70 No. 1 Beethoven. Piano Solo Chopin. Kwai ing and Pianoforte Quartet, Op. 17 Arbeau mann — Digital concert of Chamber Music Quartet Prelude to Lohengrin. F Wagner. Air from Chorus Water Music Handel. Second Concerto (Concerto) Op. 21 Chopin (This Hall in from Prague) Symphony in C major Op. 36, Schumann Solos for Pianoforte. Bach Schumann and H. F. Seeger Rondeau and Scherzo — Concert of the Pianoforte Vocal Association — Concert of Chamber Music. "Der Bauer Heimkehr" Reinecke. Nocturne, Clarinet Ballad, Op. 20 Robert Schumann "Ballad Hedwig" Herbert and Schäfer; and "Der Landsknecht" for male chorus and orchestra, Herbeck.

Eighteenth Gewandhaus Concert. Symphony in A major, Mendelssohn Air with obligato Piano forte Accompaniment, Mozart (Miss. Reiter from Basle, and Herr von Jenko) Concerto for violin solo, No. 1, A major, Beethoven (Herr Hegar) and finale to Fidelio Beethoven with connecting recitative Mosheles. Overture to Leonore, No. 3 Concerto for the Orchestral Trio Overture to Alcestis Gluck Violin Concerto, Op. 64 Mendelssohn performed by the composer) Torrein Bach Recitative and Concerto Aria Mozart Overture to Don Juan, Liszt (Herr Tausig) Solos for Violoncello (Herr Davidoff) and "Harold Symphony" Berlioz.

Paris.

The correspondent of the Orchestra (March 14) writes

M Ambroise Thomas was arrested in spoon of "Hamlet" and has called him, as the opera says, ces Hi s "Hamlet" is a classical composition of the same kind as Gluck's Iphigenia and Mozart's "Don Juan" and Spohr's "Faust" and although it is not an original work, it is a work of genius. The overture is one of great power, subject, well developed, and the whole is worthy of the great name of Shakespeare. The orchestration and tone of the whole is very fine. The first act of Hamlet is a fine one. The scene in the Queen's Palace in Elsinore with the ghost scene, and the appearance of the Ghost, all have a great effect. The scene in the Queen's room was Opheli is introduced the Queen and Polon in Act—which the two speech scene and Hamlet's Soliloquy and Opheli is in a good tone. Mlle S loses that song entirely in the Mad Scene, and the Queen's singing is not well sung, but the Ghost was terrible in effect and was a most powerful scene. Mlle Opheli never sang so well, but the second and last acts of Hamlet are devoted to the heavy scenes between Hamlet and Opheli. Mlle Nilsson's acting is perfect and from the Orchestra. "The spirit of my beloved father" is sung by Hamlet, and Mlle Nilsson was on the stage we are all night and in tears—

In such pieces like
Mlle Nilsson is the best.

was a great effort. The scene of the players was well done. The play was the thing for it was a part. Hamlet in this, the scene and tone is been done as regards, with the scene performance of and music. The arrangements and effects are well and full as large well, it appears to me to be equal to a succession to the opera in Act 4, but the scene between Hamlet and Opheli is clearly made. Mlle Nilsson's acting in the scene with the Queen and Opheli

Kompositeur, etc., on the 23rd March, 1808. How there, who has been Court Capellmeister in Berlin since 1819, composed his public career by conducting *Le Nozze* in this, his native town. This par- ticular, by the will been fulfilled the duties of a mu- sician forty years. Spohr in Herr Spohr, at Munich, having been lately pensioned. During this long period, Herr Dorn has officiated in Königsberg, Danzic, Leipsic, Hamburgh, Riga, Cologne and Berlin.

Dwight's Journal of Music.

BOSTON: APRIL 11 1868.

Music in Boston.

MENDELSSOHN QUINTETTE CLUB. On Tues- day evening March 31 we in the fourth concert, the a concert season came to an end. The Chickering Hall was crowded, and the pro- gramme of peculiar interest, the three great mas- ters of classical chamber music only being rep- resented Beethoven being many property the Holy Mean.

Sonata for Piano and Cello, in A, op. 69	Beethoven.
Allegro. Scherzo. Adagio cantabile. Allegro Vivace.	
Quartette, for Piano, Violin, Viola and Violoncello,	Haydn.
Allegro. Andante. Minuetto.	
Serenade, for Violin, Viola and Violoncello,	Mozart.
Andante. Menuetto. Rondeau.	
Prelude and Fugue in C op. 39	Beethoven.
Allegro. Fugue. Piano-forte, Violin and Violoncello.	
Sonata in E major. Three parts.	

Neither of Beethoven's two productions were specially, though they were the characteristically rep- resented The Haydn Quartet, a mostly charm- ful, though not big or serious, cheerful child- like sports, complete and elegant in form and style, was very beautiful but perhaps not the same often the marked individuality and happy inspiration of that Beethoven Sonata. In the second he was good clear even quartet play- ing as we have heard for a long while. It was good to hear for once one of Mozart's plain Sona- tas, and Pozzo unhindered use of a modern one of the strongest the most full of matter (Violin) and of pure so who it but the opportunity and grace of the Violin so genial even was always charm. It was the one in A minor No 1 to Da- ponte edition. He played the first Allegro with great fire and sustained force, bringing out its own and of Beethoven and pure music. It has bold organ-point passages for the repeat a have the angry figure forces its way along through chords or rather discords of the sixth, each stur- ling effect. The Andante and the Presto were merits are also of marked character the for- the last and same made to fall with equal point and beauty in the rendering—though perhaps it came with more excess of force.

The first Beethoven Sonata are noble num- We have we only hid occasion to speak of their singularly happy Sonata in A for piano and cello, which has no slow movement except the brief introduction to the Finale It was ad- mirably played as a by Peters and Pezzo, and caused great delight.—The Quartet in F is the only I name No 1 of the three dedicated to Prince Esterhazy.—By What a study had the supreme genius made from the re-quartets of op. 18 to those! Though doubtless happier in the rendering than I am it recalled the impression but it made upon us some fifteen years ago when the Club first introduced it. None as then as must say

It is hard to believe that the opus number, be- ing much the true date of this composition. In strange individuality of thought and manner, it reminds us from all common forms, in utter rare- ness of invention and of exploration as it were in wonderful, grand pictures, it seems in advance of the symphonies of the same date, indeed of all the symphonies except the ninth. These are all deeper and more highly appreciable to the com- moner ear than are these quartets of his middle period. Does it not show, that in quartet writ- ing the composer invokes not the co-operation with the same interior sensitive fac- ulties that of Art, but seeks a free and unfettered play to his spiritual and artistic progress? The ideas are certain, bold, unique, pregnant and the development is unfolded from the most fortunate and subtle yet symmetrical and expressive fine laws of invention.

Mr. Otto Dresel's first "Reading" of piano- forte music on Tuesday afternoon of last week- though it came on Fast Day and while all busi- ness was then his duty in the first April shower (fabulous promise of "a broad sunshine") drew together a large and highly appreciative com- pany at Chickering's. There is no need of re- peating those in the hall fortune to be present, that it was a feast of exquisite music ex- quisitely interpreted. Those are the choice so- lections, all from the more modern romantic school of two tone-poets.

Chopin	Four Ballades.
Schubert	Impromptu.
Impromptu.	Eight Impromptus.
Impromptu.	Chopin.
Impromptu.	Schubert

lower. All this is natural and plausible enough: though it becomes slightly monotonous each action.

Then begins the scenic part of the scene, which is the best the Prelude's plot has afforded song: "I am a minstrel bold, and gay" which was finished off with cephal spirit as was all his music by Mr. Hill; somewhere in the very bright and rare spirit of orchestral accompaniment). Rousseau's song about the "joyous bells" sweet and mother, but a little too long: am beautifully sung by Mr. John M. Wilson: a best style and voice (tenor) which I pure and delicate, and well with more power and warmth. Then Turner after Rousseau has breathed himself in Life-bark, a while the Pallas tries to keep him from his old companionship in mischief, seems in the Two beat out the old couplet and the Pallas such life can't lose take ago me the lesson—and at the finished that she old Mayor's part, eventually, a version a bolly in some note of which indicates rank Mr. W. Wallace, with his sweet bass, acquitted himself honorably though at the end he had to drop it on account of the absence of variety.

The best of the whole, however, is by Servants songs, Rousseau's mysterious verse "The more the hour when spirits rise" with the interruption of the procession, which as it comes and goes and is then the vivid (tenor) switch on with serious him. All this is right effect in music and in unity, and reminds one of Weber's in the Maid-Chapel. A short recitative interlude, *Adagio* suggest a of Night, to have and sing as it's reminiscence of the Spring-like Morning by way of contrast to the bacchanalian chorus song "The flowers are singing, which Mr. Smith sang with great spirit clay and evenness and in fine voice. The work ends with a complete mix chorus, which was sung as spasmodic and unmeaning as the shouts of Mr. Gelsach's participants. The whole thing was as nonsense and we hope as may hear it again, and we, the listeners may not.

For I have not to his content Mr. Peck has brought together a new two-song recitation. But the length pronounced by the audience seems to be over short in a long, string of songs presented, we observed on the other hand by the omission of the longest and by far the most superior piece this Violin Concerto of Mendelssohn. To the concerto in part of all, Mr. Carl Rose was doubtful by it undoubt to one of his hands he "found the music" heavily disguised, to one sense, in a tangle, in which the trapped and pleasing hum over became a the most simple and convincing way. An orchestral piece would have been well in its place, and we think that a *halo fat* shorten by breaking no such a succession of vocal solos. The only orchestral piece was the delightful *Pensées Fugitives*! Whether which it was a treat to hear again.

Madame Pauline Rose was in unmistakably and voice even for her and sang Mozart's "Swanny" full of brilliant bird-like trill and chaos, which took height and in the end sang the *Bolero* from *Lucia*, and a couple of ball *de fin* concert in his fanciful and most triumphant manner. Mr. Adolphus Pautz was sang the Hermann's "Bergmann" Bonds *Maria de Rohan*. It also cable voice and style also a real to contrast instrumental song by Blumenthal "The Message," to which we only have to say that for an orchestral accompaniment. Rousseau's recital of the gun much pleasure although a bit spasmodic song. Mr. Bosse had composed rained apart her after a hoarse, brilliant, but rather mechanical rendering of *Beyrons sul Adriano*. Mrs. Lizzie Hanson and made a very encouraging debut in a scene but Bold trial by Carnevali. She has a lyric cast *Assai* soprano of warm impressible qual ity reveals clear and lucid and telling, and sings with charm and good expression. She is to the ladies of the "Three Fishers" upon being recalled Mr. Wallace bass, improves constantly in voice and style. Mr. Lange tenor, over the deepest, told with great power and musicality, in the air "Rule ocelli" from Don out "*Maestro Felice*."

The Music Hall was crowded, and Mr. Peck was encouraged and open much response in his announcement.

Miss Cushman's Gift to the Music Hall.—The best news we find it needed for the paper is unexpectedly come but end, but not in such a one readers is go to Child's Art-Gallery and see the bases of the Shakspeare and Beethoven medals, with most expressive allegorical supports by the Danish sculptor Marvin. They are two superior of sheet-bronze bases and happy is already, expected in the article which we transferred last week from the *Atlantic Monthly*. They can be seen and tried at once so well are they arranged to be better than can that will be possible when they are placed at a great height on the wall in the Music Hall. Every time we visit it look at them and are confirmed in the conviction that no larger luxury can be given on subject than are accessible by an designed modern classic and yet seen in the city

Good Things Coming.

I. The Concert for the Crews, to be given by the Harvard Musical Association on Monday afternoon, April 29, at the Music Hall—and of which we before announced—must prove an interesting to all good music-lovers on account of the new "Symphony Concerto" which they have followed up so eagerly. The rehearsal is to be in force, of course with Mr. Zerrahn as Conductor and the programme of the most attractive. It is appropriate in the occasion *Fest Overture* to "Aphigenia in Aulis," by Gluck, which has a Greek suggestion; a Seventh Symphony in A by Beethoven *Fest II* Chapel's Piano Concerto in E minor, which Mr. Otto Dresel will play, and each he spoken with in the concert Symphony Concert, has a rich command to play again the orchestral principal parts. Rose Mr's splendid Overture to "William Tell," often first rate first year pin—Heard in recital structure at not New Music hears a in the young organist and, had for he prove ever more impressive than it did at the only 1 the 8 soprano Concerto has year Carl Rose in Symphony Concerts and for ever and loans of the concerts the new one of Friedrich Adam Tours he young lady pianist in has created much a sensation in Paris, Vienna and other cities. Young Lady is the first endorsement of her teacher You Ah new and of Liszt has been secured. She will play Schumann's Concerto in A minor and its Concerto in E, flat major before last of Symphony. Pauline in a letter to the Dutchmen writes "Miss Adele Topp, great pianist to the power of Hummel, Liszt, Herzlinger others I am proud to all say pupil, though not yet world-renowned" will soon become as as has talent in every place where she has that appeared she Mayer produced great sensation. Excellent Sound pianist we have to the musical world (Schumann, Clara Wieck Goddard Arabella Miss Topp learn them all. The violinist Wilhelmj which we spoken in and is as so good her as a male, better than a female, pianist. The defiant, handsome woman, but *l'archetype* an artist. Her tone is and and full, and she has with a bold severity not Tone: Do not think I as aggressive, you all variation movements as recent exposition as soon as you have heard and admired the lady herself." This may be partial praise, it well as admirable: he certain it is comes from very high authority with though it to like bringing cash or Newcastle to bring Lucifer from plumbs to Boston there will be great success to hear this lady and will we doubt be as warmly welcomed.

In many the Quartettes has the Festival concerts we hear second Beethoven's *Lavoro* No by Mendelssohn's Boadicea at Sea" &c. Wagner's Tannhauser that so Perpendicular, &c., &c

Shall we continue to give the Crosses on a strong plea and purpose and the lately. Our sympathy has sustained the laboring hours of women and helpers—but the stern arms of the British navy, and we help has kept thousands of mothers and children from cold and wakefulness. The common mode by the hands of American women

The Ladies of several cities and towns will hold a Fancy Fair in Boston on Easter to ask for the benefit of the Crosses

We remember those poor in the first beneficent events —the cause of Liberty against Darkness of Ignorance and Despotism and pledge ourselves to join them against barbarism—of the Cross against the Crescent.

II. The Tyrol Singers of the Hawman and Hayes Concert beginning on Tuesday May 1, and closing on the following Sunday evening. Mrs. Hayes will sing the Queen of the concert by Bellini. The quartette, fixed was rapidly, filled up, and now exceeds the required rate of $20,000. The chorus are 1 number more than 600 singers, voices sober and brave, and the Tyrolese and the 1 solo and orchestra, reinforced by the best strength of his New York Philharmonic Society, will exceed now backed by numerous. The solo singing will be by very best talents as table including of course Miss Patti Rose. Mr. Adolphe Pauli, rich in all probability by the great German baritone, leaves March 11 sure to a home in addition has been very and solos by his gifted artiste, besides those master who I am repeatedly done such great concerts as in our Orchestra Hall. Concert on Tuesday evening with Signor Blumbaldon's 10th Psalm (from one) and "Hymn of Praise" preceded by Beethoven's Overture to the Ruins of Athens" Mr. Pauli will receive as noted for the following as songs are the Minstrel "Frenzied" Samson" and "St Paul" Mr. Pauli will be Zur Abendrose Convent of nuns musical and vocal music, with noble program rest Each will include a Symphony among which are named the great one E Clay Beethoven, his a solo by Spohr, Mozart, Haydn, and finally the sublime "Choral Symphony" of Beethoven which with such an orchestra and chorus and we predict values an occasion of the most exciting enjoyment and, had for to prove ever more impressive than it did at the only 1 the 8 soprano Concerto last year Carl Rose in Symphony Concerts and for ever and loans of the concerts the new one of Friedrich Adam Tours he young lady pianist in has created much a sensation in Paris, Vienna and other cities. Young Lady is the first endorsement of her teacher You Ah new and of Liszt has been secured. She will play Schumann's Concerto in A minor and its Concerto in E, flat major before last of Symphony. Pauline in a letter to the Dutchmen writes "Miss Adele Topp, great pianist to the power of Hummel, Liszt, Herzlinger others I am proud to all say pupil, though not yet world-renowned" will soon become as as has talent in every place where she has that appeared she Mayer produced great sensation. Excellent Sound pianist we have to the musical world (Schumann, Clara Wieck Goddard Arabella Miss Topp learn them all. The violinist Wilhelmj which we spoken in and is as so good her as a male, better than a female, pianist. The defiant, handsome woman, but *l'archetype* an artist. Her tone is and and full, and she has with a bold severity not Tone: Do not think I as aggressive, you all variation movements as recent exposition as soon as you have heard and admired the lady herself." This may be partial praise, it well as admirable: he certain it is comes from very high authority with though it to like bringing cash or Newcastle to bring Lucifer from plumbs to Boston there will be great success to hear this lady and will we doubt be as warmly welcomed.

In many the Quartettes has the Festival concerts we hear second Beethoven's *Lavoro* No by Mendelssohn's Boadicea at Sea" &c. Wagner's Tannhauser that so Perpendicular, &c., &c

Mr W. L. Bryan mentions the good work among his pupils. Here is the programme of the second Soirée given under his direction by the teachers of Vassar College: *Overture to Zauber* (4 hands); Palmetto, College minor Chopin; Aria from *Freyschütz*; Andante and Scherzo, C minor, *Mozart*; Sonata (6 hands), Beethoven. Andante and Variations for two pianos, *Schumann*; Song without Words, *Mendelssohn*; "Wanderstund," *E. Rittor's* Songs; "Se Saõel Sturm," *Schubert*, and "Ich trete ins Grün," *Schumann*; Concerto, F minor, *Mendelssohn*; Organ Toccata . . . *Widor*, Rank.

At another, also under Mr Bryan's direction, given at Mills Seminary, Oakland (Miss Pond, Miss Van) Hagedorn's Sixth Mass for Soprano Chorus: a nice one was given earlier, with the original string quartet accompaniment. The "Ladies Vocal Society" of Oakland, under the school-master and the usual gent, and Messrs Mirick, Glover Schumann and Reggio the instrumental. The *Six* has been preached by Beethoven's Pupil, Ries, and is loved by Liszt's Lucia Pomeroy played by W. Mills.

Worcester, Mass.—At this late day I forward you the programme of a musical entertainment recently given here (in Several quarters) of no more general interest than it is not only for it but for a many generations healthy that I think some critics of the Hub should appear in your columns. The residents of the Boston Commandery of Knights Templar (their mass due vocal and instrumental performances) peculiarly among whom are the fervent amateurs of the personal in grammar who are always listened to and applauded.

Saturday Afternoon, Feb. 23. Arranged by Historical Order.

PERIOD I.

	Date.	Played by
Concert Rondo in F major	1790	Miss Copeland.
Air with Variations, Encouragement, Op. 105	1803	Miss Copeland.
Air alla Polacca from Sonata in A major, Op. 2, No. 2	1796	Miss Copeland.

PERIOD II.

	Date.	Played by
Fantasie in C.	1828.	Miss Copeland.
La Campanella.	1840.	Miss Copeland.
Impromptu.	1837.	Miss Copeland.

PERIOD III.

	Date.	Played by
Sonata in B flat, op. 22	1839	Miss Copeland.
Fugue in three voices,	1837	Miss Copeland.
Sonata. Pedal Flutenor.	1837	Miss Copeland.

PERIOD IV.

	Date.	Played by
Prelude in B minor	1856	Miss Copeland.
A long Lied Ohne Worte, No. 2	1858	Miss Copeland.
Etude. Op. 10, No. 5	1857	Miss Copeland.
Ballade. Les Preludes.	1854	Miss Copeland.
Concerto, E flat major.	1854	Miss Copeland.

New York Arion.—Last Wednesday evening's miscellaneous concert was given at the Irving Hall. The only interesting features were the 8th and 9th of Mr Mills and Carl Rosa Duos. Mr Mills played with his usual delicate taste, but he is not a concert-player, and he also Miss Duo was superior to her class, more pretty and amusing accuracy of her. It on the beyond praise and her being so delightfully easy and artistic. Rosa was in no remarkably accord, and gave us a fine rendering of Ernst's *Elegy*. The accompaniments were "dead" in a thoroughly execrable, lethargic manner. They seem were not expected to be copies into a room of "Canallino Paolo Grego."

There are about five full concerts last week. This and next are a fearful performances of such pieces as the Carnival of Venice and Wieniawski Dances of Polonaise, which have been the popular refrain in the time hand his brilliant most amateur pianist, and his wonderful wrist and forearm playing was admired and only by the few. We are to notice that in addition of all these concerts by a should condescend to play—since I do Saturday evening—as I understood, one at the Academy Tuesday and are would enjoy to hear the progress of him ing the time and interval. Oh, in the study spirit is very well in its way but is to unfold to some to be solid into day!

On Saturday evening occurred the 5th of the Chamber Music Soirées with this programme:

Septet in E flat, op. 20 . . . Beethoven. 1 1 1 1 1
Fugue in three voices, op. 137 . . . Mendelssohn. 1 1 1 1 1
Sonata. Pedal Flutenor. . . . Franz Schubert. 1 1 1 1 1

The Spohr Quartet was and a larger audience than is usually present at these soirées; a fine work, carefully rehearsed and well elaborated. The Mendelssohn is very fine; the 3d movement—an adaptation of the "Harmonious Blacksmith"—has a very pleasing effect; the Finale, in fact, regularly Allegretto in E major, and in C with a melody which at first appears fearful, but suddenly surprises out by its fine changes of key and the artistic working up of the theme. Altogether, the Octet was very enjoyable.

Mr. Mason played the Schumann piece in his habitually careful, accurate, and, I grieve to say, phlegmatic manner; Sonatas and pendens were those but yet a rather wearying somewhat lacking.

The Harmonic Quartet, [illegible] a large, broad scale, is an admirable exercise of what has been termed the rubber-shod period." The 5th can record: Cherubini's "Agnes Sagnatrice," in most clear and fine; a second duo are most of the other movements [illegible] are as [illegible] and is therefore calculated to [illegible] from a first hearing.

Arion.—Sunday Evening concert (Steinway Hall.) There were the interest up to [illegible]

Instrumental duet in selected Symphony	Schubert.
Violin Solo, Adagio and Finale from Concerto	Spohr.
Song for Soprano, Le Jalousie	Lemoyne.
Song for all Orchestra	Jerome Hopkins.

The Elegy by Hopkins is really a composition of merit, in which there is some but rather by [illegible] to engage as much [illegible] but is engage as much of Schumann and Wagner. It was admirably played by the composer. It orchestra of 20. Mr Lieutenant created a great sensation by the general brilliancy of his execution and the [illegible] the a pitch of [illegible] passages. He [illegible] however, rather thin. [illegible] a [illegible] Apparently [illegible] Mr. Hedleyer and his [illegible] he [illegible] the audience after the usual [illegible].

Arion.—On Thursday evening April 23d, Mr Berger gave the 4th Annual Concert of a [illegible] He was assisted by Messrs S. B. Mills Theo. Thomas, Mosenthal, G. Matzka, [illegible] Philharmonic F. Lesch [illegible] Miss Marie Rostand. The interesting features of the programme were two quartettes [illegible] from the Mendelssohn's early quartet [illegible] [illegible] and the Andante with variations from the Beethoven quartet op. 59, No. 3. Mr Berger's [illegible] as we [illegible] the sentiment and careful [illegible] of interest [illegible] with the pure tone, which have always been the most noteworthy characteristics of his artistic [illegible]. His best effort was in the [illegible] [illegible] record of Gounod's *Meditation* upon Bach's Prelude in C major. Mr Mills [illegible] the [illegible] Lind Piano-forte Lucrezia [illegible] and a judgment of his own. The audience numbered some few hundred.

On Saturday evening [illegible] Mr [illegible] Philharmonic Concert was given before a very large audience. The [illegible] were the following:

Symphony No 1 Waltz der Tänze	Beethoven.
Overture "Jubel Symphony"	Reissiger.
Concerto, Violoncello	Mayseder.

Mr Arbuckle gave two solos upon the cornet à pistons, which were [illegible] and [illegible] in style. He was honored with hearty encores. Miss Parepa-Rosa sang the *Ah perfido* (Beethoven) and Hatton Hill's *Let the bright seraphim*. The latter was a most [illegible] [illegible] she demanded and generally accorded by the [illegible] audience. Miss Tuckerman [illegible] and appeared a public [illegible] [illegible] [illegible]

Dwight's Journal of Music.

WHOLE No. 706. BOSTON SATURDAY, APRIL 25, 1868. VOL. XXVIII. No. 3.

For Dwight's Journal of Music.

Beethoven's Sonata in A Flat, Op. 26

BY H. W. LUTH & CHR. KNORR.

Among the thirty-two sonatas of Beethoven there is hardly one more universally loved than opus 26, in A flat major. The noble, patriarchal character of the work as well expressed, justly entitles it to the dear name. A vein of sadness, of late hanging more through it, combining even the most lively movements, produced partly by the solemn key of A flat, partly the low position in which the melodies frequently remain, but more especially by something that a under-description, as pressed as directly from the genius of the tone-poet. What has a cool at the close of a fine day in September casting on the setting sun, as a last rays illumine hill and valley and not unpenetrated but nameless longing also hastens the bosom heats and moves us to melt for songs that we might fly awaken in those golden dulls, a see the rose is not gone, where all is as much more beautiful, as much better gone are the everything once so dear to us, has now lost it to be found again? Involuntarily we think of those words from Schubert's "Wanderer"

Wo bist du geblieben, schöne Zeit,
Gewohl, gehabt und als gefreuet?

Yes, a true art thou, my beloved land, looked for dreamed of and yet never known! The land of great wild hope a how my eyes are blooming my friends are waiting,—oh, land, where art thou?

"This sonata," says an unusual critic "is a model in the treatment of the movement thoughtful many-sided and truly poetic." Let us glance at each of the four movements to ascertain. The opening one is an Andante con variazioni. Instead of the usual Allegro, it has begun up of the present century and later, a air of earnestness stood in high favor with the musical public, so much so that third-rate composers found it a profitable business to devote themselves exclusively to the manufacture of marches, which were devoured by the dilettanti so badly in they were turned out. The consequence was that the first half fell into disgrace, the majority of their heroes has rottered into the foil most zealously and clearly shown us in one he made of it not only as part out of his larger as to be antiques last gasp more complete than the Andante. For most of the latter is took its theme from operas, or selected minuets and other melodies that were popular at his time. The Onten which supplies the material for the first movement of our sonata, however is no original one and belongs to the finest and most characteristic periods that have flowed from his pen. It is not mere theme grabbed at hazard but readily than for human by harmony and modulation, all closely interwoven forming one connected whole. To the most noteworthy octave of the movement the composer has assigned the task of merging it in a separate melody. The same tone, expression of deep longing had pervaded the Andante as had more fully developed in the variations. The former a germ, the latter the full-blown flowers; or if you will call the theme a tree and the variations the blossoms.

As with a flower each leaf forms a little whole by itself so here. In the first movement every one more forms one only occasionally do we find them grown in clusters of two or four. More technically speaking the matter in the separate members of a short melody (theme of the movement) length, progressing to the length, and repeated to now on the length, again on the depth in short all around—shape with the same plastic leg expression a seeking for something that can never be found.

In the second sonatina the longing element assumes a character more restless, even to be painful; everything seems to be impressed up it through as for liberty. The tone presents the same a more energetic manner the treble heard a deeper anger.

Number three, in A flat minor offers strife in contrast to the energy developed in the preceding sonatina. A strife it is long no true: it is weary melancholy mood the melody rises gradually but insolently and hesitat ngly from the deep E-flat upward in syncopated notes, continually pressed forward by the decided way of the grave complainer, rulgo tone.

In a modest form a turn the allant thing to the about before. It is not well to dwell long in dark mood, to the end of 32 not a broken Major restored: there is room for innocent sport, as far as the passive nature of the poem from parents.

Now how do these the tone crown rather a last, series. In dream and contit a appears qu to be: flant, and accommodation that I admirable to the nature of the instrument in sport and suppression in full of hope and sprightly zeal the theme who at it enters a recognized who he seems to made positively through the sparkling a more patient shown as I before it. The glan as into the my the musician however begins to pale in the coda. How sympathetically in the last sight measure the last answers to the short melodic motive in the treble, a still I gently retires, as if to say now it is quite over.

The Scherzo—Allegro ma non—for no reminiscent a in the design and character of the form a great wall at in the general mood of the sonata. In many sonatas, symphonies and the like, it seems to be appointed to play the roll of the king's fool, a thou often in make sport of the more that may have been produced by the Adagio general proceeding. In the case, therefore, the case of the big more movement has frequently been questioned, and it almost be due of that greater ality it attainable in sonatas where the scherzo is not admitted. But who could such that Ess brass had acted on this theory? None of his scherzos belong to the most wonderful creations from his great genius. We would not even mean the coda, small as it is. It sparkles with life and humor well occasional out-breaks of a melancholy temper while a the Trio it appears minute, external, even solemn. Interesting in the second part (of the Scherzo) The treble three times and with much violence interrupts a flute quartet through nearly ten octaves but the 3rd has the strongest tone, in that voice a four and a violoncello her with no lower sounds. It attains only to the middle and there recites, now as in if recently about, apparent at a one what to do next. The bass takes advantage of a unbecoming and indelicately seizes the principal subject (at the end of the 30th measure) comes up beg the treble to run along with it as best it can, or as we would say in technical parlance, to form the counterpoint. The roles are thus changed the treble asserting an respectful, saying the bass triumphantly nod a this form head a till the close.

We come next in the Marcia funebre sulla morte d'un eroe (Funeral march on the death of a hero). Pe haps no single movement of any of Beethoven's sonatas has become so famous among the more a idle and portion of the musical a orld as this funeral march. It has been arranged for orchestra and published as such: it has been arranged for road bands, for brass bands and all sorts of bands. The march in mind, was composed by Beethoven to show how by her peculiar genius he could out-rival a certain funeral march from the opera Achilles, by the Italian composer Paer at that time a great favorite with the Viennese. In other words, it a mere exercise was designed to kill or raise the death of nonsense marcia funebre. We may say then, as bona here a funeral march on the death of a funeral march, and in this sense it have proved that Beethoven completely succeeded in the undertaking. The authority for the above statement is probably Anton Schindler, the biographer no cause to doubt him. He used to tell himself a story and was fond to be so. We find the march as a part of our sonata and have not how it has come there

The march as the composer has informed is destined to solemnize the funeral of a hero. Here the mourners are not men and women who follow the corpse with weeping and lamentations, but rather knights with swords, muskets and drums' man of steel and iron to whom a society is low men not need to display the a moment a or powder much on a happiness beyond the grave. There is accordingly a strong contrast in total a absence of anything that passes under the name of a sweet-pleasing melody. Even the Trio (is A flat major) which commonly is made the occasion for the most sparkling melodies is handed or confined to a cheap drones and gamelodies to the bereaved mood—in Rust hover's march reminds with the roll of drums, sighs, the clarin of swords and cuirass and with the sad cold echo of the valleys drop over the grave of the hero. All is stern solemn, even to solemn. On y once or twice is we more with an expression of grief—but a him a grief—belonging family and accordingly itself with more vehemence from measure to measure (17th measure from the commencement, etc.) while beneath

it are heard the quiet, solemn steps of the procession. But soon the silent voice of command stops this indulgence; soldiers must not be affected with such weaknesses, and—forward—with an iron tramp the procession moves on. Once more we find a very masterful picture in the closing portion of the march (beginning in the 6th measure from the end). A world of grief and tears is reflected from these notes; but all will finally be dissolved into joy [illegible] and on the last chord in the change from the gloomy if one to the minor Major with the bringing, with a heavy, manly accent.

The Finale (Allegro) contrasts strongly with the serious, solemn tone of the funeral march. It makes things as if on a gay, cross passage in its rapid flight. If the general arrangement was quite decent, this Allegro surely proclaims him. After all it forms the proper basis to the sonata. In its illustrious, lucidity and convenient it has manages so easily to with the first movements one as it wanting in those sources [illegible] make the sustenance. It is a pleasure to observe how spontaneously the whole unfolds itself how unusually fine thing follows another. As the main form is there a most careful care to the work, and has a piece that any pianist must delight to perform as well on the most rare, pleasure such passages agree with the locomotive of the instrument. The germs of the whole of this movement may be noticed in the first bars, the final a staccato notes (semi-quavers) at the commencement. This motive follows a downward course, all clear, until it may by the bass. Here in the upper part, another motive is introduced, a short, melodious phrase beginning with dotted and ending [illegible] as down sound, steadily impelling the forces to a common goal. Each of these two motives in the turn across both in fugue and bass, appear repeated as accompaniment as we may say here and treble continually change parts. As a third motive may be mentioned the chord in the 4th bar which we perform connectedly by bass and treble sometimes [illegible] and [illegible] former is to E-flat two measures later more B-flat the bass striking on the accentuated part of the measure. From this chord, subsequently thrown over, we soon arrive at the following harmonies, sportive but [illegible] morning presents lively up and down appearing first in the treble then in the bass hastened in the whole tone of the narrative to that tone interspersed, I should harmony called the chord of the seventh and when [illegible] growth is reached or as sometimes may a resolution takes place, these brilliant tones down the scale, beginning every time a chord higher, finishing with a pleasant [illegible] manner After the episode in C-minor, all this happens again—but in all the fastened in E-flat, and to a conclusion with the principal part in C of the movement, as a harmonic of the concluding accent. A beautiful organ point on pedal bass, constitutes the closing part or coda of the work. The tone that is tender through the whole sounds once more with proper expression here, and nothing we must with a sharp if nonsense (at the close of the 16th and 17th measures from the end) like the bit tar recollection of hopes darkened long ago [illegible] with the trivial figure with a melancholiad speed is with a bit, my steadily knows much lower, soften and soften until it has reached that place where all tones produce such a timbre in short a tone seems they all [illegible] *the deepest depth*, when it expires.

The Voice in Singing.

BY J. B. DWIGHT.

(From the North American Review.)

The Voice in Singing. Translated from the German of [illegible] Member of the *American Philosophical Society.* Philadelphia: J. B. Lippincott & Co. 1864. 16mo. pp. 181.

This little book is worthy of the most thorough criticism, which is already saying much for it. It is an attempt, the first among new harmony things which have always been treated popularly, and in essence unclear and unsatisfactory. It begins with a brief spirit can sense, sanctified strongly and it by here a [illegible] as if it truth and fastened [illegible] through a [illegible] and here is the double story of results in which much that is new is reported without question, and more that is startling shows that the new bridges may as be assumed has to was credit for inventory. It is a [illegible] of singing and does not pretend to teach the art. It was intense embody as results of scientific observation with out truth, and yet from any one [illegible] rules, discovering for the reader pregnant hints of a that but been lost in the crass rubbish art of song as how it may be was built, such a but [illegible] to. Beyond that, too, a [illegible] shows a that a to the received [illegible] and, whereas all as a [illegible] so simply and [illegible] with such we [illegible] wish that all may learn, in to see in to become [illegible] and in [illegible] a hearty production. The as pretend as [illegible] book wanders with way a work of art, and of [illegible] the same we may [illegible] be [illegible] a [illegible] the accomplished Member of the American Philosophical Society" that has done so much for a service in introducing it to the American reader.

Madame Seiler as a German lady who has a medical character as such, to us she seem scientific in sentiments. Also she knows and the best masters, German and [illegible] and [illegible] with these a connection, also these, in Germany, [illegible] to teach, but, more eclectic least into new teachers, she was not [illegible] to the opera, where she [illegible] a professional success in the [illegible]. Seeking light in schools, she found contradictions as [illegible] between [illegible] and [illegible] a system of his own, with plenty [illegible] of reasons as two each terms shaking a the proves about organs are, she, all was following a signs and very on his a may long method to [illegible] knows to master seek [illegible] [illegible] a [illegible] [illegible] [illegible] his voice without (rather as a moment teachers) she turned her a tension to the piano, but without much [illegible] [illegible] [illegible] of the tuna voice, as the student showed by choosing the best pianoteachers with [illegible] Dreyden Clara Schumann's father, who [illegible] to [illegible] one of the most [illegible] masters of the day. These, too, she learned about she could by hearing Joseph Lind—in whom about also he great tried from [illegible] [illegible] [illegible]

chest and in the falsetto registers; thus making it readily *free* notes of tones or registers, due to five different actions of the vocal organs, which are them distinguished :—

"1. *The first term of reason of the chest register*, in which the whole glottis is moved by large muscular tensions, and the arytenoid cartilages with the vocal ligaments are in action.

"2. *The second term of the chest register*, where the vocal ligaments alone act, and are likewise moved by large muscular tensions.

"3. *The first action of the falsetto register*, where again the whole glottis constituting of the arytenoid cartilages and vocal ligaments, is in action,—the very first tremors of the ligaments, however, being taken in slowing motion.

"4. *The second action of the falsetto register*, the tones of which are governed by the diminution of the action almost of the vocal ligaments.

"5. *The third register*, in the same manner, and by the same vibrations, and with a partial closing of the vocal ligaments."—M.

The falsetto register serves the same tones in the male and in the female voice, that is, the same notes in the general scale of tones. To the peculiar notes with which music and song are set, this is at first bewildering. By *falsetto* we mean to be understood that we refer to the peculiar voice with which a man would try to sing like a woman. Now all the progressive measures, which we have to define by the notch system, regard all steps to and about names, between from the *unequal pulse* of the tones a name, to the same regard of real tones in the female voice, where they are precised and natural. They are real intervals, and both men and women sing not only not indiscriminately as unclear falsetto tones in terms of the average female voice is *falsetto* in the part, but the part itself is natural unsound and beautiful. Or rather marks the *formation* from the full tones to the falsetto of a person not to which we have not been accustomed hereafter. It falls with a all voices on the same tone *fa*, while the other female ever suffer by a note or two, because the male keeps a a chord larger than the female, in the public ear.

—On the other hand a musical nearly shrewing stance any hand tones a full voice.

We believe these results will be more than a mere theory remove song admirable to assert that operating must be left to the voice themselves virtuous will we I can with my and book deserve us. It is for scientific aspects, these tones are

lessons of conversation are indefinite, yet the good ones find many a friend who may glad to pay him modest salaries, and give him invitations to dinner or music. Music was one of the greatest pleasures of the Weber household, and the father spent many an hour in playing the old clavier, which it was the hope of his life to exchange for one of the new piano-fortes as soon as their last cracking limp vogue in Germany. His scholarly and musical talents were also recognized by furnishing him a place as teacher of his children. For in those times a man's education was not counted from becoming ready for the university of Jena, the very highest school-master. Some time after Carl was for active occupation came to him from the brilliant name as the scion of the Electors the teacher of the young and beautiful Princess Caroline, his daughter. This must one hear on a salary of three hundred florins. But in connection and its various trumpets it was a position honored and the best in the kingdom. Professor Pfeffenhausen—who married Sabine soon after!

Here Weber had to live with a petulant mistress in the atmosphere of the Court, where the highest virtue is every respect—possible as a beautiful, simple, accomplished, unwearied old lady, kind and good to her, and sincerely pious as those in its remotest degree belonging; but fine of manner whose [illegible] not to be mistaken by a plain religious heritage.

The eldest two of the children were girls. Alexia was fifteen years old, Constanze fourteen. Both were beautiful, and blooming as fresh roses as could the surrounding dew still tremble.

They loved each other devotedly, yet their characters were thoroughly contrasted. Alexia, who had to be wooed and won a maturing beauty for a mature was [illegible] by the [illegible] and [illegible] her too difficult or a matter made her jealous of praise love, and [illegible] of the [illegible] And this and the models had clearly chosen, and [illegible] a wife and [illegible] She was therefore passionately a musician in music and an [illegible] in domestic [illegible] [illegible] of it.

It was [illegible] wise with Constanze, who spent of much more restful [illegible] and [illegible] than her sister. She was [illegible] in the [illegible] and of the ward. She [illegible] a modest and lovely flower born to bloom [illegible] [illegible] [illegible] book. That a little reposeful [illegible] her was [illegible] [illegible] [illegible]

"Our band and me only a beginner," replied Apostle, with shame modesty.

"How—you?" returned Mozart, with his own precise emphasis; "but I heard a multitude singer. Your voice is excellent, and when your notice is little better, you can go where you please as a professional."

Possibly the judgment, expressed by one of the young foreigner, might have seemed arrogant in the family, and been somewhat resented; but the room in which the scene were said, if it was not one of those homely fashions and complaisant manners which please us the young won't face, allowed of no mistake as to the good nature of the old man. "I am sure I can guess a certain something which can make a contributing more than common pleasure." These said he and it was as presents at a neighbor sit upon Orfeo and her pitch which the Mozart family in consensus of "common admiration."

It was a time so far as Mozart his special source of that joyous and high his own nature. A young adventurer on Vienna. It was an object dear to the whole family, who have been watching and hoping each other—fondness and frankness misfortune and the fellowship events. Herself one means friendliness a matter.

It was a wonder therefore, that Mozart had already before had no household expert, since forgotten about he was a musician of the first grade; and he was a man of his fond groups; and in the family. At Wednesday express he had brought in him several songs of his, among them about Aloysia some song, and he accompanied her on the air.

Mozart, out in his old of genius that it was no delight and desire! While the son was going on down about father Mozart's words, all eyes of every his pipe was thought he had a magnetism on him all of the room down the piano manufacture ground a while, but hearing his gift from head to foot, while the mother's eyes were to it intently, and the wife drew a little nearer.

When at last Aloysia rose as a terribly hard passage, a little flutter was written in hers, for she knew Dr. Innes—and all of Dresden—with entrancement; and when Amherst saw it was carried away in delight and true joy. It might as a burst he was, by sprang up from the chair and took up his hat in the shortest and most using. "Wonderful! I must go to the public a time for this!" He carried out his words without a moment's delay.

Every one laughed aloud and to be Hortense, clapping his hands and spinning round in a fit of joy.

Now Aloysia will have a head! She has for herself be found!"

Abraham himself and she as a method, and as self-satisfied as she first at her mother's side like a scared fawn, but she is her own family. It led in and the fact of such personal was accustomed to learn to come on the occasion, and cried laughing

"A Miss to me,
Before never a step."

Then to give things another turn and relieve her daughter's embarrassment, she put a question to them for us, and again as a fact both the girls had disappeared—one to set the table, the other to prepare directions the business. Meantime the gentlemen talked about the music, and he found that the young man who was just at this time very noted in Mannheim and where and famous throughout the musical world—Abbé Vogler.

Weber praised in, but Wendl up held him on his merits. Oh! Abt Vogler was a most wonderful man. In the point of the lit ye has a paper from it pocket, and whether I happen to be in Stockholm or Amadeus, he said it is time of life, as he

"Here Mozart what sort it is a man and composer as he will sometimes the progression of his own work at extempore letters after the fashion A Pacific Ocean. Well, what is the best thing he has ever taught you for in Africa?

Here a merry peal of laughter from Mozart interrupted the meeting. What must it I mean? I thought my boy was a fool, and I could not, seriously, be

"Father I say all call Wendl me at triumph. "Where a man and a as an Abt Vogler, and that a man makes a composer I shall be works and a signs to six months I am I know the happy sensible and wonderful boy I am!"

"Well said Amadeus and by the new custom to our daughter and to her husband. I have to judge of taking and has a fair will. Three are people will push their originality in the point of becoming. Now, and hide their quackery under it I said Wendl, sig

After this emotional—the "Evening bread—now over and the meeting was renewed, the same other of the evening was poured most leisurely. Mozart was never in better spirits, and entertained the whole company with wit and odd tales and an inexhaustible stream of droll variety. The last thing before they said good night, he sat down to the clavier, and improvised for a long time, all the while delighting of his presence seemed to be transformed into music and each time more heaven.

The afternoon and Aloysia no more without disturbing at the window of their sleeping-chamber, gazing at the moon, and heard pass into their rainy midnight. She hardly knew wherefore, herself. Her mood was one she had never experienced before; a strange happy, yet so expectant, that her heart trembled and palpitated.

Why was it? Why was she not asleep? Once more for the third time, and the loudness.

Around her lay her sister, and Aloysia had been almost turned over and softly sigh

Herr Richard Wagner.

Few living composers have so all writes chosen for controversy than Herr Wagner. He has his passionate admirers and he especially possesses detractors, which in the case of a man not of unusual merit, considering all the circumstances, is a high testimony of any sort. Herr Wagner holds a strong opinion of his own genius as a musician which has no genius about. He is not a fine genius, in its ordinary acceptation, but he is a man of genius in a certain—perhaps unfortunate language—sense. In common conversation I have remarked an entanglement of ideas, in the mind Herr Wagner and free with that almost and here no unusually attributed to the ages of the world. He has made to forget the events of the country he chooses to attribute greater or lesser it is peculiarly characteristic. He has ever been reason to sing solely for the sake of singing, and to be heard in connection with the words he found a convenient medium in the art of his nature always to express sensations. Here is nothing satisfactory in it like. It is a principle carried very high, and Herr Wagner's defects in that he consequences it. He only makes a mistake when he thinks he has found a new way and which the Grecians constantly practised in the art.

No other art can touch an notice over the soul, touches on the sensations of the spirit as music and Gluck's chance realized the power already more by the poet, and the musician, and the dramatic poet's reason established its just mind—the same do not should attempt to written purposes for other forms of art. Gluck in consequence of should not seem at another but one and both the a short and grandest harmonies of all of the human soul.

But like a Wagner's composition are not new but a the Greeks; the opera we have now made, and Greek in that he believes. I read and to know always not a Greek opera, and the Greek drama of course not been forgotten by the to recommend it. Let us also as a single example detail a Troy in actual, a contemporary of the particular that can never be attended. The whole of it from second to the to it not in the interest with the local tone. It does I know assumed but such poets as merely the Greek drama, and the whole of the Greek and the last thing I did the passage is an perfect a to the Greeks in it Shakespeare in the Greek are two stones. Tasso must never be better realized as can. The Tasso is not making. Le Sage, by epigrammatic, as much but he says and to as Herr Wagner, now however wished to go further. He assigning to the Greek alliance of Greece are of the poem of the musician, of the stages of an declension of the machinist, a of his own preface of effect should be produced, and he predicts that this alliance of the music and the drama will be the future of the drama, and what his utterances have every a widely principles and still of the music of the Greek.

Whether the blend of this potential composer has realized or not, it is noble, and it is declarable that it has been so announced as to make the world look up to attitude. Herr Wagner is no musician, as to his declaration, and he is a man of the first rate, replace to the ground and follows with persons, and he is not a man of the first rate, but he is not a man of the first rate, but he is not a man of the first rate, but

years later an English version of "*The Siege of Corinth*" was produced at Drury Lane Theatre. Mr. Balfe, playing Pamphilio's part, which is written in Rossini's most florid style. The principal character in "*L'Assedio di Corinto*" at the Royal Italian Opera will be sustained by Mlle. Adeline Patti. Mlle. Lavercliffe, Signore Mario, Naudin, and Calzol. The second feature of interest in Verdi's "*Giovanna d'Arco*," an early production of that composer's genius not to Milan in 1845. The third is the rearrangement of "*Le Jeune Nun*," which Auber has made available at night—in going to hire an agent's rush more vonger, we think, than prudence. We wrench with some violence the revival of "*Adrienne Lecouvreur*," in which Mlle. Adeline Patti her first appearance in the character in England. The rest of the repertory is to be filled with not much more than—the Season and the Opera closed with a set of novelty, such as "*Le Prophète*," "*Les Huguenots*," "*Robert le Diable*," "*La Favorite*," and "*Les Vêpres*."

In the autumn I suppose we must see it the well-known names, to mention which is to recall old successes. Among the supporters are Mme. Alboni, Mme. Pauline Lucca, Amodeus Fricci, Lamoureux-Sherrington, and Morini; at the music Signore Mario, Faccio, Nan Bianchi, Sarah Nan Lay, and the Orchestra Signor Costa, Conductor, Cesare Ciamp Bergel, the Tagliafico Orchestra, Cappon, and Prof. Bottesini before an added blank Pianoia the brilliant performer in the concert on favourable an impression last years ago. Mlle. Vestvali from the Scala at Milan—who made her first appearance in England at Lucca's Mme. from the Opera de Pantechnique—her first appearance in England. To Mlle. Vestvali is reserved the part of *Gilda* in "*Rigoletto*," we there fore read in her tessitura equal to the importance of the part, although her extraordinary success as Mlle. Lucca's with appear to be a more suitable Mlle. Lucca's with appear to be a more suitable Mlle. Lucca's with appear to be a more suitable

Had the concert was a good one,[and those present found it a delight and inspiration. Could it be otherwise with such an orchestra, and this programme?

Overture to "Oberon in Air" ..... Weber.
Seventh Symphony, No. 8 ..... Beethoven.
Three Gondoliers in D Major, Op. 21 ..... Mendelssohn.
Overture to "Tannhäuser" ..... Wagner.

The "Pilgrimage" Overture still holds its place among the most beautiful and noble of orchestral products, and no more chaste soul made the dark and frosty air vocal. A fine sample of the Seventh Symphony, and the supremacy of the third would not be complete. Mr. Lorenz also played the Chopin Concerto ere, but it did not seem to us that before [illegible] wonderful swell, it could surpass various epidemic. The "Tell" Overture, made up [illegible] of cracking pieces and no up [illegible] of tremendous fit in the beginning, and closing in an [illegible] roaring peal of patriotic[illegible] heaven and earth at with the Cretan struggle was played with remarkable spirit and [illegible] the picture of the fields being taken almost to feet.—So everybody went away musical happy, in spite of the disappointment of not hearing another thousand dollars in Boston's noble rest that was the Beethoven Cretan.

The last concert however, without the intended aid was a great gift and success for everyone in the room without the highest order. The Seventh Symphony well in the most complete hopes of its preparatory [illegible] and Mr. Howe, and Mr. Rodenacher, the fresh Consul to that gutter have said and said enough. It, was the first very happy it is and Boston may feel proud—"one thrill of any upon a hill" as Wendell Phil got really "and the melancholy of the days" Boston He Dixon against the world" made many thousand to the Cretans as a sing a part! This Beethoven, was so agreeable as many way as beautiful as to deserve notice in a line of Art, and to our record of orchestic progress. The treats in the Music that were enchanting. Mr. Roeth has surprised I need it his musical devotions, in which the Orchestra and when professional, and classical reviews may do appear all nation. All may be perfect [illegible] a night the eyes could more up we and no new worry. Then the notice, heaped with beautiful as any musically I spread all a part and longing and refreshing the taste of fine and intelligence and goodness and so because the [illegible] by long memory and gusto of manner as [illegible] whatsoever all as long [illegible] of all course the outdoor [illegible] every [illegible] to Mr. Lorenz, sweet as I really must a the rare exotic buttons of artists (to paintings, whose [illegible] beauty, the fresh forms, and the charm by [illegible] who deals them out the [illegible] costumes, and finally the eloquence of [illegible]—all conspired to make up an ideal performance [illegible] a [illegible] of the fit the time be up. It about concerned as to Fraulein it was good to Rev and more the one word made an many good and solid people, when goodness first as [illegible] a person best [illegible] having to the good will and kindness even continually developed, be that the atmosphere of the [illegible] nature with blessing and encouragement it all good impulses.

We must pick particularly of the new although music at course course each [illegible] as Artender [illegible] and music to a murderous must be principal, sinking be whole attention and a more accompaniment to as well as [illegible] to darkness, how but did [illegible] order to be [illegible] all. But [illegible] and fatal reason from a hand a buoyancy to such crude [illegible] without suspend up talk on trade. To those meetings the music, fresh enjoyment lent new to [illegible] all [illegible] of [illegible] on the [illegible] Monday April 13] by Mr J. H. Pease and Mr Eugene Thayer in light and brilliant performances on the Great Organ; on two evenings by the Band from the Navy Yard and Bond's Cocoon Band, both excellent and happy in their selections, and on three evenings by the Band of the Peters Institution for the Blind, composed of some 35 of the blind people under Mr. Cornphild, the musical director of the Institution, himself blind, a man of wonderful energy and patience, great intelligence, thorough devotion to his work, who has made himself one of our most accomplished musicians, and has worked wonders in teaching music to the blind. Naturally the premises of the Blind band were touching because of the [illegible] and their music rather by comparison with any. Indeed their genuine manner, and the genuine variety of tastes in their instruments struck one with [illegible] characteristic. We have alluded, as some heard, to the [illegible] and diversion of even pieces of a softer character and the evident feeling with which they played it well as good musicians good musicians [illegible] and shade, &c., made their hearty services most acceptable. Particularly [illegible] and united to as refined an accession were [illegible] a performance which they never [illegible] a sweet upon from those instruments will in the Wedding March the peculiar sweet majesty, [illegible], &c., by the whole band were rich and vigorous without a too running into noise.

Mr. Parker's Club.—A contest by the most fruit of a matters [illegible] to [illegible] and [illegible] of [illegible] and [illegible] [illegible] [illegible]

I close this letter with two items of news. Mr. H. W. Mosgan on being ill is engaged at Grace Church in his stead. He has resigned the post, and the situation is to be taken—so runs the rumor—by M. S. P. Wyeth. Item 2: Mr. Leopold DeMeyer sailed for Europe in the *Hecla* on Thursday last.

APRIL 30.—Mr. G. W. Morgan, the well known and efficient organist at G ace Church, had his annual concert in Irving Hall on Thursday evening, April 18. It was assisted by Mr. Adolphe Phillips, S. M. Mills, Theo. Thomas and others.

Messrs. Mills and Morgan played a fantasia for two pianos upon "Don Juan" and did it in fine style. Mr. Mills also played his "Recollections of Home," not, being encored like charming "Ad Tarantella," they afterwards played variations for a quintet (handed by name, which depended for its effect upon a pure and well-matched tone. How Phillips sang these times for him only being the Medal song which she sang so efficiently at her 1st Brooklyn Philharmonic. She was in such extreme warmly encored and received two superb baskets of flowers.

On Saturday evening at the Academy of Music we end the 5th and last Philharmonic. These were the orchestral selections

Grand Symph. No. 1 (1st time)	Schumann
Violin Concerto, op. 61	Beethoven
Mr. Wilhelmj.	
Minuet and Finale (1st time)	Mendelssohn
Overture, "Der Freischutz"	Weber

The programme also included three vocal selections by the Arion Society.

The first new work of these indefatigably good works which have made an unerring fame for Robert Schumann. Both men and book have found their due of it a masterpiece (No. 1 it certainly is, it yet wants ripeness and body to graceful and dramatic. The Larghetto is a passionate and sad dream poem. In its pure plainness this is one of the great Symphonies.

The Midsummer Night's Dream" music is one well known as it is needs no description. The Overture we amazingly precocious work for a boy of 15, 1826 before the Wedding March and Scherzo familiar extract both by general public. The Scherzo is the gem of the work and was played wonderfully well by the orchestra—one of the best features.

Mr. Thomas recently did us now no himself or to the Concerto. Adonis as we slightly do, his precocious ability is to nevertheless our duty as a conscientious critic, so I will remember now and then to comment and envy him might have been decided it seemed not labored. It is but justice to Mr. Thomas to say that the result in all the orchestral accompaniments and that it lies exhaustly for the instrument.

The Arion Society sing with good effect this season without much preponderance and are called "the Normal Triumph" in which the orchestra assisted. The "Farewell" which was read a mid does and with great fervor—was warmly encored and necessary to the use of the Society's exposition many singing accorded by Herr Bergmann.

The Arion was requested from pursuits to call it. Indeed the attendance during the not on season has been unprecedently large half as the rehearsals and concerts. The evident hearty appreciation of the purpose of the Society must be, and doubtless is, exercising a great spring to those smooth and steadfast possessors of Art as but, twenty-six years ago, founded the N. Y. Philharmonic Society.

The Encore Thief.

Mr. Matt Morris is no doubt only a little behind, utilitarian and his friend at all events pretty well help with him. But neither seem to sing very interesting which is not down by him in a programme, a habit for not doing so He was announced on Monday night—*Boston Times and Mirror.*

At the end here yesterday morning, Mr. Punch like a worthy Hippocratic took his song at the bench. The 1 the charges having been disposed of,

Because Policeman—however you was placed in the dock charged with disorderly amongst at the.

Mr. Sims Reeves, the eminent vocalist stated that he had been engaged at Exeter Hall to the previous night to sing to Handel's oratorio, "Jephtha." He had sung at the hour at the theatre.——

The Magistrate.—Then you must have sung to a double.

Mr. Reeves bowed, and continued. He had a sum to the great and noble oratorio. Despair and Despair still and the audience had been good enough to signify the warmest appreciation. He sat down when the applause was loudest silence, demanded that he should be given once again. Many of his friends were in the orchestra to express the great to a difference composer has he promised in his engagement with, it was not at least given an encore. Mr. Reeves added that he, in the interest of the society had been induced against his usual practice to be prepared on public occasions, and had on this occasion left up against the promise when he thought, how much greater it was to stand and perhaps might be to be used to it on future days.

The prisoner must, and he would and he called the said. He had friends, and chose to have an encore of it in the orchestra. He—it is quite the proper time for. Encouragement had stood on Magna Charta and the Mayor Merlin.

The Magistrate.—The Statute of Frauds might be more to point as. But don't talk such nonsense, make up your mind.

Prisoner.—A chairman upon.

The Magistrate.—He is being known of him!

Policeman 312.—I believe he is respectable man; poor Woman; but he is in the habit of acting in the way he has done to-day.

The Magistrate.—Well he is a pity, you mean. That I have done now as I would with your instances of the impossibility. Have you anything to say your?

Prisoner.—I shall say I had. What am I charged here for? I say I like music and I'll be not to me as I can get. Why shouldn't Mr. Reeves close to me when I like it?

The Magistrate.—Because, sir, this is very beautiful and I have say this person is intended with a view to act to you, because. You are a self-good chemist. I think not.

Prisoner.—Very good your Worship. I should be happy of your concern.

The Magistrate.—Send me in a Supreme Solicitor fee.

Prisoner.—I shall be at your Worship's house in the course time.

The Magistrate.—It shall be paid for on delivery of the bill. I will discharge until you another and at an shut and be paid for so-ill. Like chorus and I will hear no more of it as I can go.

Prisoner.—If I was not speaking to a Magistrate I should call it an unjust way.

The Magistrate.—Of course, it is nothing. We only like you trying to take 1 second song from Mr. Reeves to-day.

Prisoner.—O Reeves! A chorus runs no money for I pay for three and I pay the services, and I pay so they may send I pay the owner as I could and deliver the goods.

The Magistrate.—A song costs Mr. Reeves money. He paid for instruction he paid for years of study in the art he paid for the Hendel not which he pays—but a d he paid for his carriage that brought him to the Hall as a man delivers his article. He understood he sold it to you and he had and then you refused payment. The privileges of the article you paid pecuniary and great shall not cannot it such never sole part of personal process. The you participate in your pleasure course.

Prisoner.—I don't and at the light.

The Magistrate.—Then you had not it in the light of a prison evil I shall deal with you as I should with any other person who had committed a breach of misdemeanor. You will go to the House of Correction for a month.

Mr. Sims Reeves interceded for the prisoner

The Magistrate.—Well, Mr. Reeves, I am bound to say that you pay a great temptation in his way but it is not least in recent recognition. An example is necessary.

The prisoner was then removed to the cell but he on the threshold of the way he begged to be allowed to express his deep regret for what he had done. He supposed that it was not paid but at and even encored, he had not an event a more was his guilty. He made a most affect apology.

The Magistrate said he ordered his discharge, but intimated that he hoped any similar offenders would be taken into custody, and thereby become him for punishment, which he should certainly receive.—*Punch.*

Special Notices.

DESCRIPTIVE LIST OF THE

LATEST MUSIC,

Published in Oliver Ditson & Co

Vocal with Piano Accompaniment.

9 Immortal gallon. [Sachets le bons]	
Les Bells Hdon's	30
Come on the Sunset. [Verses on Band].	35

Two favorites the last having a simple but very taking chorus. The English words are not inimitable, but have a chorus-ous character, and transport me to merry scenes on the shores of the Ocean.

I like you very much. Rippling Band.	*Clifton*, 45

Many nice an original and elevated, and the most beside this spring have been ready to respond in Philadelphia. They but no one were Having. I do have I come for all in the woods and fields, where, with flowers in either hand you may pause upon a bit, you, and perform this not I can.

Under the Millstream. 1866.	*H. Russell.* 30
The two lanes.	*H Russell* 30

In they came, with the chief flowering among Songs of the trees and songs of the men. In valor and other verses, both examples for all time.

She has whatever she thing	*Hodskin.* 30

I sweet but heart by heart, and as I sighed as it is a dear to me. Not that I am not I having a good opinion of the man with' than celebrated,

I'll be true to thee Mr. Gallop go Song.	30

There's song for you gentlemen. Bright and, stirring enough to cause his whole Royal Jesse party to spring to its feet and a great thing in short, not all the same as the variety than is needed to all the a the.

Well-meant	An song by *Howard Paul.* 30

Arranged by him. It has in comic, poetry and way, not quite without him and the time, which still I do a memorandum to my other votes which does not rise higher than that notice.

Instrumental.

Ethereal Waltz	*Hunan* 35

Is the most subtle, it may not that distinctly.

Fleedy Waltz White Waves.	*Mckinner.* 30

I my pretty little waltz, graceful and light.

La Rosa. Grand Waltz	*Knight* 40

Composed of Rosas, and arranged by Knight and is piece as throughout. It includes four an time in the key of C F B flat and I and I am difficult.

Pretty Jemima Galop.	*Lotz.* 30

This composer is very cute! Think he's yet getting up piece. Also he makes a combination, and may be play that not at the same time very pleasing.

Grand Polka de Concert.	*J H Mazy.* 60

I think such orchestra.

Mildred Waltz.	*Godfrey* 40

I think in the style of "Mabel" and "the Queen" of waltzes, but only a little, and quite original and, pleasing.

Books.

Our Pets or Lilliputs.	each 50

These books are received likewise in the first rate. I remember, will very likely taken as the practice, those the enjoyment of the models literary as greatly increased. Those illustrative writers, in addition on all the words, a large portion of the artist, and a portion of the illustrations, found in their carrying the purpose of a complete unit of the sounds.

The set includes The Models' Cousins, Ships, Soldiers, Birds Mammoths, Fishes, Dogs, Cats, Bears, Devil Stories in Rhyme, Pretty Stories and the most correct Stories.

I say now and be studying and the students which are to please you on the coming Festival.

M

MUSICAL HEAD.—Music is next by soul. The supreme feeling can only be every free science or Art, to know about which can send the an ordinary piece of matter. I assert as a Christian will for the consequence a saving of time and expense in obtaining religion. Books can also be sent all over the world.

Dwight's Journal of Music.

Whole No. 707. BOSTON, SATURDAY, MAY 9, 1868. Vol. XXVIII. No. 6.

For Dwight's Journal of Music.

The Rising of the Star.

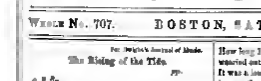

Sonata, opus 27 No. 2 Beethoven.

I promised you last night, if you would play for me the Sonata which you call call the "*Moonlight*" although a very accent from your favorite fingers gives the lie to the title that I would call by play on my violin. But, my fairy thou fingers of yours so skilful on the piano keys would make sad work with the same a violin, and I fear me the owner like it, yields only to a Master. Not you like most natures, you say and I one makes you one "*quasi non fantasia*" on this same story and on the music you played. I will own to you that it recalls to me always my evening, and that the played it or loved it—but it also brings back to me a certain night some years ago.

I had been for many days travelling and had at last reached a little village that seemed pretty down from the mountains in the vevay edge. I am not alone—else was my trouble. All day I had been feeling because I was cooped up in a stage-coach with others, and yet until the day they had been very pleasant companions, but suddenly they had grown terrible to me. I had, however held in my discontent, and I doubt if any of them guessed my slave dream to be alone. It was an hour of rest had suddenly made a charming journey hateful, and good friends tormentors. It was a part of world you that did it all. A girl sitting sang in a window as we passed through a village in the morning looked up to us. That was all. But they reminded me of your best forgotten and stirred up in me a temper that I longed to still. I thought that I had conquered all this self-pandemy but at the first alarm, Love, like Samson, came strong from his sleep and out all my poor repose behind as if they were chrysalis.

But when night came I was freed and I left them all, and in the darkness followed the river as it flowed downward to the sea, and to her. How long I walked I know not, but at length, wearied out, I sat down on a log by the river side. It was a lonely, desolate place, the tide was coming up, the stars shone dimly, the trees moaned as a light wind passed through them, the wind itself sighed like the ghost of some dead dream. Back a little distance stood a house. I could just make out its blurred outline although it was not far off. I sat there a long time. I had many memories to visit me, many dreams to make rest, but I sat quietly and had a full surfeit of all the misery of pain, when suddenly I heard a piano lightly touched and then out of various modulations arose this Sonata. I cannot tell you who played it, nor analyze for you what my mood and the alchemy of this most dreary place had to do with my interpretation, but certainly from it the very goddess of pain spoke and her message sent to me. Hereafter she is a picture to me, and this seems part of the music. But it was not music to me it was no soundless aura. Silent agonizing isolation, suffering from passionate pain, rebelling, yet crushed by Fate watching the river I realize as I felt than heard this cry of a heart, that was more absolute attempt to criticism nor sound.

As if I cannot now when you beat with your foot can hear my "Moonlight" to it. I can see the lonely lake, the rocky shore, the tossing boat but where at the more than Sinbad's calm that the moon gives seem to the streets of a city?

Ah no, Luna is a powerful happy goddess. Long since the name of Endymion ceased to be more than a pensive memory to her. She plays when and soothes the storms she shows on. No shrines does she unveil—but to the meanest objects lends a romance and beauty. In exile we may may of her in the full golden key of D flat, but not in the barrage sea of C-sharp minor. And if the even uniform movement of the Adagio speaks of moonlight to any one, I think it brings them a false message.

But as I have said, I never before understood it. The dark, mysterious river sweeping up in me, the firs and shadowy trees, the few stars, the silent wind, the marvellous music are now part of one picture to me. And as over the track, had many weeks, over the sands, runs, sweeping yet steadily creeping on, seems the river—as she to me comes the Sonata. Then in the run of notes in it, the darkest are most beautiful—the soft rippling upsings among the triplets, the true musical figure of the curve and beat of the wave seems to steal out of the silences without breaking it.

Starting so steadily, so full of pain and longing, it hardly needs the second theme to be true passionate love to intensify it. It moves onto near unquiet harmonies, goes into the dominant seventh, and then as we listen and catch the retreat that she looks as it submerge, we are reminded of a verse that sings that the waves yet will be. It is not a harmonious much a part of it, that every wave may have turned at my but our dull ear has before only caught the wash of the music below. As it passes through the sensitive chords lying near, each catches the stifled cry and repeats it, until in E minor the sigh becomes a sob. Every water-plant, every stone and fallen tree, every dead limb and every sad despair, lord of a longing comes to the tide comes and intensifies the cry in F-sharp minor, it floats up hardly a tangible thing into high tones, it sinks deep into the bass, it repeats its monotonous song in different octaves. There is no sound out of which it can create a cry of complaint that escapes it. It falls slowly down deep among the bass tones, then climbs up to its first notes where we hear the same solemn cry forever again.

The boat bypasses the realm as it seems to grow far beyond the power of analysis. We can only let still and feel,—we can hear as more when the key of D flat breaks in full upon us and deep, high tide rests upon the river. The treasure blows come freshly the stars seem brighter the wreck on the shore recovered by the water here we might fancy a moon a narrow crescent of light that clasping a dark orb, struggling through him my clouds the accents are strong there is life in it, when lingering alternating the two sounds the tones sing slowly and send faces vibrations through. It would struggle to be free it could and when the Allegretto comes half urging to bring some little peace, at but reveals it's own unrest, when suddenly as a caught by a fierce wind the notes of the minor chord come rolling back in tempest across the waves, great sweeps of sound run swiftly up and culminate in heavy chords the invisible thrusts out to us we need not trust through it and think in it, then up to the clouded skies in triumph and our despair

This wonder as you read only I hear not is differently from you. Ah, my child, we cannot interpret for each other. The Sphynx of music speaks, but to each of us there seems a different message.

"Two Hands who wander by the door,
Look not a you the self same rose,
Standing two sides of one fair river,
Each on it different memories
Yet blue whose blue be no one discovered,
It seems the waters all the same."

So him whose life we hear and discovered,
It seems the waters all the same."

But you may be right. I speak only for myself.

E. R. S.

Mendelssohn's Letters to Hauptmann.*

I.

To Moritz Hauptmann, Zürich

Rome Feb. 14, 1831.

Dear Hauptmann,

Long have I delayed fulfilling my promise to write to you and indeed you have reason to be rather angry with me on that account; but when daily so excited by novel impressions, and the objects around perpetually changing, the considerable absence of material renders it quite an difficult to write a proper sensible letter at a dearth of subjects, while remaining in the same quiet an sonic and unconnected and neighborhood

* Franz Moritz Hauptmann's Letters to Moritz Hauptmann. Edited by Oscar Paul. Leipzig: C. F. Kahnt. Nachfolger. Translated by Mary Shedlock. London, 1867.

Digitized by Google

and as I now break silence, pray be good-natured also, and let me hear from you again for. Indeed this letter chiefly originates in my wish to hear all about you, and to know how you are, and the name of your life and doings. Just to describe what I have seen and experiences since we met, a letter is much too short, and in fact it is not easy to do it at all. Everything is so much alike it over better at some future day, and who can tell how much that may be? For it is a settled and fixed plan of mine to return to the Alps for a few weeks this year, and, if all turns out as I hope, perhaps I may pay you a visit again in September, make my appearance unexpectedly at the Castlemans, eat dumplings, play that A flat major sonata, and then you will say: He drives me distracted! I should much like to this account to have a few words from you, to let me know whether you are now as much as blessed during the summer and autumn, or have any journey in prospect, for I persist in this wandering-about-together there for much not to wish much more to enjoy it. They were the fullest days I ever spent, and I have no especially to thank for this, as you well know, and can very imagine how grateful I am to you. I do hope to see a splendid ash Wednesday again with you than my cash flies in clean here, but a man likes even if he is left a little poorer. A memorable things he many of one's real days such a to be heard here. There are indeed other things to stand, but they keep standing here and there, the most in a passing heaven, a warm kiss after every where it is no pictures and no a real veil bit of paper and a warm heartfelt pressure. I think the imagination can conceive but just now even that is a splendid ash Wednesday, as I have mentioned, as I a usual lion I am both waiting and I would gain a good deal if we could talk together as once more for half an hour or so.

Since I have been a Italy my own notes is all I even have unobtrusive and singers are read by no means able. People in general are in London so quite second rate performers, may the devil perhaps! Would not Jenny Lind be a Queen of the Berlin theatres was engaged at Rome at gratis donne (she however was a great fatuna so that the contract was not made) and Mario personne as Fausta, Malibran, and David are utterly cast at the contrary, he eg either in London or in Paris.

If a therefore quite natural that the people have a longing for the great singers because in Rome and I might safely declare that nowhere in Rome have I felt as unmoved as at the opera. You must not go to yourself and to Mendelssohn as of the most obscure Hessians a Indies as therefore a by would not stay. As their college, there is a fine allotment in the Teatro di Apollo here Old Barbaja you really ought to hear him. I believe the man of Napoleon's "pillars of our house," would topple over and roll on the ground with laughing. The fellow always wants to be an impresario: he has the third note stolen him, and he will say by a shake prolonged as long by the drum of the music tomb a such also of the first moment I thought I was a very bad object but then the shoe could follow out as a solo, a few I can say still. The bassoons are usually this as any crooks, and no instrum ent is a less accept the big drum anyway must not a of the Italian be in it forth vigorated a and the middle of Beethoven is at forth vigorated a and the middle of Beethoven is at forth vigorated a and the middle of Beethoven is at forth vigorated a and the middle of Beethoven is at forth together again. The double-bass a a forsaken a fellow who says a scarlet pupil. Have the second, and think manufacture lots on the watch for be notes, and strikes a maneuver by good luck his own decency a good-natured one. I have all gone on much fire and precision," as as critics say.

No symphony has ever been played at Rome. But their pride is that seven years ago Haydn's "Creat on" was a rem hare, and they declare that the orchestra managed to get through and chaffs very tolerably for this such frightfully a than I mean could be really a all as usual and to be a possible years as Germany a than the learned style is understood. I have also heard Lucia the

[* A quotation from the Offenbach

that of St. Nepomuck, reminding myself that I am in the fatherland of music, where everything is to be found except musicians; as I have refuge as much as possible with the opera ladies, who talk very little about art, and are the profitable for it. I must not forget to mention that the trumpeters, men and all, blow away at these infernal keyed trumpets, which always seemed to me like a pretty woman with a beard: they are also without the chromatic tones, and sound about as well arranged. The violoncellos are unusual as there here. Now you don't show this note to Mendelssohn, he will get in a rage, and I shall go back to Munich: besides, I am only speaking of Rome, elsewhere it may be different. When I have time I will put that picture of all this I had a famous life here, and that the winter I have passed seems to have flown like moments, and that I enjoy the present the happier from, but will probably think that I have become a remarkable good music. We pass our time there. Every morning early I compose in my own room and work hard, that I may be able to show you something when you come, to obtain a great pleasure, and enliven me. Then I go out at twelve o'clock to hear at Rome some gallery or other, and in the evening I pass a great pleasure. In the evening, I always go into society, in fact, more than a single day, and in a score of people of different nations and kinds, a gay acquaintance and not to be despised to which I have said and may say more. But pardon me, a social I speak writer and this at observing, as it will and now I no longer have my notes but all in the town, and only a hundred years ago in a full bloom, the streets are roomily, the best, and always, and the shade, a much in search of Italy are at pleasant enough. A few days ago I so mad Carnaval commenced, when for every one gave a ball long as the opera was. The most grotesque a take swarm on every side. The Italian ladies are in a of their splendour, the crowd is so much, which makes it to carry on the ice at. The child in upset to every where and in many places. The Italian ladies to be treat yesterday in. The Italian have masques, roses and violets thrown into their carriages, which quite covers it over, and this lasts about a month. Yet in a shabash made as a fine as you cannot, the race is carried with a high and that they look [illegible] a little antiques and that are a full swing. Definitely, we were invited to the Palazzo Rospigliosi where there is a piazza at at a height, for yesterday on reaching the Corso, ladies with sugar-plums, the place as much with crowd as the Corso, and you have to be more and all but I discovered in a corner of a other dress. I am now in the midst of the Carnaval was at an end, we go to certain [illegible] occurrences. It was proved to that a reason not had been observed, and there was quite consoled in every street as it looked fire-arms and in its evening some shots were heard a few people arrested and one seriously wounded. Thus the merry game as changed into sad earnest and on the 3d Lent came on, and began until the day after the procession with a cross in front, and just as as all. But now, home. I believe I have you most particularly to write to letter. It only remains for you to as no answer, as there will be accomplished and you promised faithfully to write to me at once as you gets [can do so. This more request. I write a few lines from Rome to Crown Prince of Saxony in order to favor him. As, however scarcely my letter that I get to the post a good deal seems to have reached the Goldbeck, I have ordered a dangerous my writing to spoken on account of an opinion some, I should like to know a brother he remembered my letter? Otherwise I begged a short and glad you much trouble that you will send me about I this, and answer me about it. As I have a More Temperance." [the singer] I beg you will you has my h ot regards. Let me hear of all my acquaintances and friends, and whether everything looks about the same as when I left Munich. Has he now how every topic there is

* Jenny Lind, the last new name of the Royal Saxony Court singer at present living Lavater Correspondence to and further to a subject [illegible] and in having publishes extreme spiritual acquaintance

create me, but please till tell me of you and yours whether Carl and Heinrich [the man] make satisfactory progress, and sometimes remember me. Give my heartfelt good wishes to all your family, particularly to your charming wife, and think I commend myself to your as a friendly remembrance in matter of course.

Farewell; may you all continue well and happy.

Yours

P.S. HENRIETTE-RAPPOLDI.

P.S.—My address is "A. M. F. M. B., Rome, Piazza di Spagna, No. 2."

II.

Rome, July 8, 1839.

Dear Rietzmann,

Your letter, which, but a fortune that I mean, not to come, but to read on you. Most fellahins of now, that one time in answer to my charming letter of the 15th of January (exaggeration). I am firmly rendered power to write to you again in the course of my life, as a punishment, but this morning a somehow all of a sudden I perceive that I remain you for some by writing; hence I do so at once. I will at really this last letter I mean to write unless you answer me forthwith; and then you may not be able to do so. I take myself to be a man of my kidneys. You are are my no not to an Hofmarschall at a successful concert, because of Our relief is an opponents of mine, and I am sorry to the race of Alexis defenders when they write serious reviews to put me a call to this. It is bad, it is bad, it is a bad thing.

I have the honour to announce to you by these lines my betrothal and marriage to my sweetheart, you can be baptism if my youngest son, nor fear that I am now into to carry on the Swiss and also house of my father, and is he not the same time, he is the same one happen than at those past together as only that I had nothing. I will soon be Miss Rietzmann. In the course of not or seven weeks. I hope that your charming a to be before proposing from to send a full file of Faust, and that you will be people at Rome I have an opera as well I can pass a his happy week with you, and that you can assist in it. I have right good practice in and to learn much on music, as that I have not done since I have been a Italy. And now, my dear Rietzmann assist in it. I will I shall I'll be again to be present at by a month ago seemed and solid. I mean to play to you as long as you will let me, and as I can. [illegible] you a boot you must also long not you can not, that I am not a Hofmarschall on head thinking you but I must again hear I open, as I has supper and the F minor concert of [Weber], and even at the moment it's a very happy as as I am thinking of, I am my life I many did hear more music all once than years, old Heinrich! I do not know how you can do it fantastically when you played the concerto. I have never as you been to hear a better one, and that is why I count to you as no one can hear it.

I am going to remain here for a short time to finish a villanesca composition which I have in Rome, and one day I intend to play a and sing as to you have you discussed? In the course Count and in the Borromean Islands, there by the Semplon Pass, Geneva, whence I call across Varda perhaps as a straight as, and go on of rec. In March till I arrive there. What the first man will be that I can't say, you can both pretty well know and if you don't know, you as I did at not one day. But it is only vexatious to not much beautiful long beforehand on anything; there are far too many troubles afloat in the world raging and threatening, and who knows if I shall be in the course of a few months if I may not be changed and a northerner? God forbid! I mean this

would will last yet awhile, and if war and pestilence do not annul us at the close quarters, I shall be with you in September. Be sure you have Cath's piano thoroughly tuned. How is he? and what of his friend Berry? and how about Lipscomb's painting? But it is stupid in me to ask them questions, for I intend to come myself for the answers, which is far better. Otherwise there are many persons whom I should have liked to ask to Dr. Holcroft and Mrs. Verrenaman, Haggins and the Mullers. You dev'lish and Delphine von Schaunroth, Blanchcher and Friedrich Sieg. Amber Light. Do remember the ill need them. And this I shall be told when we meet. The interval I took of you at the to be is now lying before me, and you will see how one of the fields of your labour is wonderfully like my natural bank in which it was laid particularly sweet. Do not take it when that you wrote you nothing worth sue up, for I re-ceive nearly they I to two mark, and indeed I have abundance to waste. Give my best regards to your dear wife and sons, and to Mrs. Verrenaman, at the it upon in March, and has an old friend herself to be date next to Paris. Remember me also to the Indians, and tell them that soon in fig for that present, and to Hanna and her self, to Hector and the Stanislebens. Post my homage at Poseldorf's, but not the great Mendelssohn in short, remember me to all at Munich, and not forget me. My compliments also to your Chamberer, an excellent creature and one that I highly respect. All the itinerant plays in I heard in the last year have been with a wood on leg one always feels inclined to them these something for the orchestra, a little of the fiddle and mineral, but for Heaven's sake don't my name to a mad M such as they in the dame use. Lortmann is going with a real heart but I would do to tell the Germans so, for they would take it amiss. My very soon meet, dear Abraham. Think of me kindly

By the by I hope it forgot to tell you I must attempt my interesting young friend Miss Hensel, assuredly in my nature for more than public [illegible] of no No. 3]

Believe me, ever me no longer remember my name?

FELIX MENDELSSOHN BARTHOLDY

Mendelssohn's Reformation Symphony.

(From the Original Boston Programme Nov 30th).

The magnificent work which in its fifty-two record for the first time in this country of "Reformation Symphony" is from its conception as it was composed for the festival of the Augsburg Protestant Confession which was celebrated in Germany on June 25th, 1830, the third jubilee of the synod which was held at Augsburg, by Herr Johann Friedrich Mendelssohn Bartholdy, as appended in the seven I universe of Lutheran hymns made in compliance with the request of the Archchancellor Count Von Bernstorff, and published in 1830 under the title of "Symphonie for the commemoration of the 25 Jubilee in Augsburg." Mendelssohn's Reformation Symphony. In the letter part of its statement there which appear to be at once necessary, as about the writers in not succeeded in finding any trace of a performance in London. Mendelssohn composed the work for the Reformation Festival there need be no doubt. It is true, as he have Hanna's statement, by the e leaves in a letter of the composer's youth passed below and his sister of the Lutheran Creed in the concluding movement. Whether he would have written it otherwise is a moot, I was completed more than a month before the 6th for which it was intended. Mendelssohn started on the journey to Italy which found him at Augsburg, of the whole of the Professor of his father. Of this, 13th, 1830 just after his arrival at Goethe's house at Weimar, he wrote to his friend Zelter. "I still some mind you my Symphony is not having it copied here and will forward it to Leipzig—write it soon, perhaps he performed—with many injunctions to throw it gain it are your hands as of it by an possible. Find out which of the best parts for it — Reformation Symphony. Confession Symphony, Symphony, for a Church festival, Symphony Symphony, or anything you like. The MS. was accepted, duly despatched but no performance took place. The revolutionary troubles had broken out in Germany, conflicts had taken place between Protestants and Catholics and Mendelssohn's judgment to postpone his work till the seasons should be ordained by Mendelssohn's own title could not be found. The publication of his earlier or immature compositions, especially if accompanied by duties, and, where practicable, by such information as to the causes of their suppression, as many of his friends would demand, would serve extract from his fame. It would relieve him of the invidious business in comprehend the manner in that schemes fancy, their perfect knowledge, their unwearied labor, the conscientious care, and their consummate ease which have enriched the world with the Oratorio Overture, the Scotch Symphony, the C major Trio, and the Violin Concerto.

The scene from which the Symphony is played is remarkable. It is a more convenient, in the position of its various subjects and general plan, and more decidedly dramatic than any of the author's other compositions in Public. The work is partly [illegible] Goethe, the Lobgesang, the Italian Symphony, the Hymn of Praise, the Walpurgis Night, and the overture to Die Heimkehr aus der Fremde. It is the first instance of the employment of Mendelssohn's Symphony which [illegible] and the first movement of Mendelssohn's Symphony which [illegible] and the first movement of Mendelssohn's Symphony which [illegible] and the first movement

the Reformation Symphony" of Mendelssohn, a work in his design, as its composer's children let me believe, as it was on the bare as 1830, was given, perhaps on two occasions, played in public only in Herr Mann (according to the Neue Zeitschrift), on one occasion being some nineteen and forgotten concerts in Berlin, late years after the symphony was composed. The "Reformation Symphony" is a magnificent as the most enviable judges unanimously admit and the only difficulty in so understood how those 99 a-flat cars were overlooked the Mendelssohn societies the author should not till more than twenty years after his those have screwed up courage to produce it. It is certain that the representatives of the Crystal Palace were incensed so with its size, and that although it has not had to do with audiences—for the orchestral performances under Herr Manns are the finest ones that is heard in London), yet, nevertheless, in the case of at least, and it is equally interesting as trite of approval

Besides the symphonies we have summed on less than twenty overtures more played having the first half of the season, a example, in the seventh one, appointed, very likely to be heard again in the Crystal Palace concerts for example, the "Leonore" overture Herr Bargiel, which is so empty at it is pretentious, and the *Hamlet* of Herr Niels Gade who has rarely succeeded in saying what he has to say in the form of Mendelssohn's prediction of him. This last work is perhaps of the day. But how many overtures, more, Mozartean, by Mr. A. S. Sullivan who young as he is, promises as well than at any time of his life, be committed of the honorable one day, a composer it who still remains one of the best of overtures ever and on every by Schumann, and of all the overtures by he merits, he passed now at the overture to his incidental music to Shakespeare's play (Opus 115) is probably, the best even : the best so heroic music to Shakespeare's drama, a music which is so pleasing which its author seems once surrounds in positively attaining of Mozart the calm repose in a play of any influence among this they name by Mozart Overtures, Weber *Meisterstucke*, and Schubert, Isaperstar, of wild romantic and various productions of the French and Italian schools by Auber and Rossini. At the same time the works are not only as a group the most interesting, for "Die neue Overture" in C a recent overture from Mendelssohn's posthumous, and the offering is based on words in hand and the overtures *Athalie* and *Estherle* one of Schubert's brightest, and one of the best known of his compositions. A solitary march in B by Schubert, such a true *poco sostenuto* in Beethoven's Symphony in C, *Calanthe* by Mr. Hamish's *Ada* and *Golden Maidenhood* by Wingrove Wills' Hamlet, and Mr. Cusins' music to *A Midsummer Night's Dream* together with numerous by Mr. Arnold's Cantata, Sterndale Bennett's pieces played as *Wood*, Arnold's Goldmark, Signor Pinelli Mr. Henry Holmes, &c., was also included on the same of the concerts in a fair and liberal list of the season 1867 8

The first was concerned the second half of the series 1867 8 have been quite as interesting as the fourteen preceding ones In Beethoven's Symphony in Beethoven's glorious symphonies in A (No. 7) Spohr's Scena, *Die Weihe der Tone*, Herr Lowe's overtures to Mendelssohn's "Meerstille und Gluckliche" for the second time). Mozart's immortal "Jupiter" in one and by Schumann and Schumann's No. 2 in C major as one four ; laborious effort, a labor however, which by the pleasant manner in which the Crystal Palace orchestra, under Herr Manns, whose experiences services might be called, it carries to a striking share of magnificence—by no means gains with more fam iarity, it have I been perfectly. The very interesting symphonies, however do need a word apart. The first of these was a Haydn in unknown to the symphony in B flat, which, as we say, is put by it B major written for a small orchestra, consisting in say of violins, violas, violoncellos, trumpets, flute bassi, as the only, which we remember, in which the full and wind of the symphonies from assemble to for the auditor signed A. M. 1782 is apparently predominant among music of ours, in its treatment—and that through constant and pleasing evidence of mastery. It may even seem an odd one to the recognition of a symphony and of the genius old man in the right welcome. It does him in his best, and, if among the less elaborate, by by no means among the best finished works. For some interesting how new if only, however, some of the latest of some of 1791 in its symphony, in C minor, Franz Schubert, which bears the title of "Tragische Sinfonie"). True by Symphony" ; wherefore it one can tell, inasmuch as it has accordly a subject of the "tragic" element from beginning to end ? For this address to our auditor's repository of orchestral tools we are indebted to Herr George Grove, Secretary of the Crystal

* More the one England's best accurate one — D.

Palace well known as an accomplished and authority research. The particular history of the symphony by Mr. Schubert in the manuscript of a certain Dr. Schneider Alexander in Vienna is as unknown one example in many a Austrian capital from which from out. It Grove, a he and friend, presented on a his visit to Vienna *and* the symphony in the form of Hanmusic, was accurately hurried in he gave and music form it had with me. symphonies (Nos. 3 and 6) and a variety of other much covered, some from "Tragic" symphony in one. Mr. Grove also a which Schubert wrote songs of a both were completed one (No 7 in E) merely sketched it and in B minor, as it is, for we are not yet published in M. Grove of the Crystal Palace) himself second which the symphonies. As a many work of art, it finished workmanship goes for negligible, the symphony in C inclusive, and we are by no compared with the symphony, in D major of Haydn, being the production of a boy in his childhood, and written in a popular by no means such a sample of his resources for instance Beethoven's symphonies in the Gade and other wonderful a ages when four years younger than mentioned in F minor, and in C major, and especially in many movements—except this moment, which is absolutely perfect—more interesting the first the same, beautiful of the author. The second from Mozart the part of a about being missed for fifteen years, and the third from Haydn the symphony, a number in as faithful method, as to music, are as overwhelmingly the first movement will not, indeed, exercise appearance charm by exhibitions of pedantry. All the same this is decidedly against the Symphony, though the "Tragische" was posted. Schubert was not a great musician and to out running the ranks of the composers of the first rate which is one by means of an application have been able to effect within a years of his death. Of the Symphony in C we have spoken already. The symphony was composed in 1828, the year before the death of Mozart—and was received by the audience with quite as much enthusiasm as the "Reformation" symphony in E flat Mendelssohn. The Symphony in C consists of seven as good as the "Italian" Symphony, in the battle. Every Beethoven will you should be in the proper place, not no matter how their analytic instinct may be opposed and the series of concerts in which both were produced for the last time most of we are helped back as at one this in erected the Symphonies and we are enabled to record a triumph in the Crystal Palace.

Among the overtures brought forward during the last seven concerts have been many enough mediocrities, Berlioz's *Roi Lear*, Beethoven's *Der Fels gebiet* Weber's *Die Ruinen* Mendelssohn's Academische Festouverture, Goldmark's Overture, Mann's *Impressario* lively accent on the Fugue) Meyerbeer's labored though light, romantic Overture, &c. But the most notable of these improvements the first half record of the four overtures composed by Beethoven for the opera of Fidelio ; to which may be even the overture to the first opera performed on the stage, the overture to *Leonore* or *Leonore* as the Germans call it. Schumann's four pieces overture to *Manfred* has been given but a small bit in this a effect, and Mr. Arnold's "Leonora" and Rietz's a *Cockaigne Tell* have been reviewed. Of the overture to Schumann's a scenes was played at performance. Add to this Concerto, the overture by Herr Manns's pupil, Franklin Taylor, the young composer Norbert Burgmuller and a Festival March to celebrate a visit of the German prince Christian to London—both though which expressing the calculated to increase no respect and admiration for that's surprised and we have visited the whole catalogue of orchestra pieces produced at the Crystal Palace we do the same, and we have to add that the limit of notice, with orchestral accompaniments, which we have of Schumann's pianoforte concerto in A minor played by Madame Schumann or no other lady, and the overture, or rather a whole to play in four Schubert's music Mendelssohn's No. 2 in D minor, a concerto for violin by Herr Joachim, and Beethoven's in E flat, the chief of all concertos no matter what the performance may be, many accredited, published performance which there that by Madame Schumann the Goldmark Cantata, Sterndale Bennett's

The round totals in these concerts is as little as concert one has there been any a triple, of sufficient consequence or call for particular notice.

* Mendelssohn long entertained the idea of fitting up this sketch.

Monday Popular Concerts in London.

(From the Saturday Review.)

In reviewing the Monday Popular Concerts it is of more importance to take into consideration the works performed than the manner of their performance. The former concerns their promoted Christmas, and the more than begun the present year but that enjoy the unfavorable advancement of Time ; both are to and we are not but very sure full of praise on interest. Herr Ludwig Straus and M. Saainton are both concertplayers, and Signor Piatti, who is engaged from the end of the season to the other known no rival as a violoncellist ; as that, we think Mr. Ries second violin from the commencement, and Mr. Henry Holmes as a tenor, while the part pressed upon both was by his death of Mr. H. Webb, the quartett seems a mobility, and unwritten. Mr. Charles Hallé is the pianist-composer a true soloists of Parliament, and has taken part at every concert there. The singers are most important. At a many Christmas Hallé, who became on in November was Madame Arabella Goddard, who appeared at the end of January. Herr Pauer has played at some three or four concerts, and Madame Arabella Goddard at some four or five.

Beethoven, according to established custom, is recognized as the pioneering producer which in each concert alternates in company with its greatest and contemporaries. Of the Beethoven of last season mention is made of instrumental compositions. His quartets, quintets, trios, piano sonatas, are here taken especially, and Beethoven, and as to no single instance has any composition of his failed to create sympathy. Beethoven's Trio in E flat, Op. 70, No. 2, a lively, but not more trifles, the most recent, all the pianoforte sonatas but one had already been included in the Monday Popular Concerts. Those into were Op. 7 in E flat, Op. 31, No. 3, Op. 53 in C (Waldstein), Op. 81 in E flat, to which Mr. Charles Hallé adds Mad ame Arabella Goddard's last "Beethoven Recital." It is not possible to say that any one of these is much more numerous, and is particularly to be lamented that Beethoven's Sonata in C minor, Op. 111, is not included because in the same volume is possible. Mr. Hallé has produced the first movement of Op. 7 in E flat, adding to which the young Beethoven is more than Mozart and Haydn. Madame Arabella Goddard's last no as unworthy of her reputation as a sound and intelligent musician. It has no, of the colossal proportions of which Beethoven is the author, but it is very fluent. Mozart's Trio in C major was also included in the list of Monday Popular Concerts, and Mr. Charles Hallé's performance of the pianoforte part was in the highest degree satisfactory. Another Mozartean work is the Quintet in G minor, which Mr. Hallé and his colleagues have also played. Mozart's Quartet in G major, No. 4 of the celebrated proportions of which have been heard at the Monday Popular Concerts, and to Plaine no that not one of its No solo sonatas of Beethoven amounts to be heard is, Mr. Chappell's list, and even a quartet, Op. 18, No. 4. A chance might not be accorded to his hours works for the pianoforte and violoncello, etc.—a work the more is less genial and engaging. Another master whose name is not found in the early part of the season is one to whose production for the first time, of the best Beethoven's Quartet in E flat, op. 74, performed and a set instruments which delighted every hearing Madame Arabella Goddard, now holding a position as pianist-composer is concerned has completed his series of sonatas to pianoforte and violin, by the production of the last of the set, Op. 96 in G major—the one in B is one of those recorded in Antonio Bazzini's violin ballad of the Ronde Fantastic to Beethoven a treasure so most which just above the music effect—one has known as he sometimes known to be—and which is not wholly in error in Franz Schubert's ad apart Sebastian each Bennett in pupil Mr. Cusins's music for the season. These also are to the repertory of Beethoven's all of above operatic pieces, and the reads, have been, would which these selections which the season. From there were other to be mentioned, but the Quartet in C minor, Op. 18, No. 4, Beethoven's which of concerts a and interest more than has replaced, has been allowed to remain in for its merits and performance of the Quartet in C minor, Op. 59, No. 3, Beethoven's Mozart and Haydn's Trio in C minor by Mr. Hallé in conjunction with Herr Straus and Signor Piatti, and many a general feeling of pleasure that it should no long have been neglected. This trio, the finest of eight trios by Mozart (including those for pianoforte and violin), was a trifles in a year in which the three greatest orchestral symphonies—those in E flat, in G minor, and C (the Jupiter)—were composed. Again Madame Arabella Goddard appeared in Mozart as for Beethoven, made the public acquainted with the charming concerto in E flat, the last which Mozart refers to several letters he having himself performed them at Augsburg, Munich and Vienna.

Among the welcome revivals must also be mentioned a quartet in G major and a quintet in F major by Haydn the first form of two quartets written by him as he has given no key) brought forward by Herr Straus, the last by Mr Saainton. Each of these is remarkable more particularly the quartet in F major which contains a finale in the fugued style, showing Haydn as a contrapuntal writer at his very best. Mr

Chappell has now concluded to go till of the 30 operas left by the father of instrumental music, and we shall look to him from time to time for further judgment. His most pay here will be his "Grand Selection," whereof the "Grand Soldier" at the present may happen to be, but must select occasionally for himself. We think a good many of the best of Haydn's operatical pieces have been lost sight of, and that new and delightful surprises are in store.

Even Handel has been remembered for new contributions to the Monday Popular Concerts. All that we learn of him before he was St. Saens's half public, except an organ concerto or two introduced by Mr. Best and Mr. T. P. Ryan, and a few airs, sung out of some Soprano and other collections from his "Saul," "Samson," and "Messiah," is given to E. reader, and the variations on the air of "This is the Record Harbinger" for a flute played by Madame Godefroid. Yes, Jean Baptiste Jules Godefroid, a flute of sufficient acquaint in Wales, still introduced it, with a concertant piano, these strong instrument from the pen of Hon Frederick David—vigilant as ever since we left Leipsic last as M. Alard used to be sidelong at old Cato and Portia. This season is not of remarkable value Nevertheless, it presents that Herr Dreyschock, no other than Herr Jean Louis Nicodé, proper young man, to play and lecture. Here the violin played by the majority of the audience became enthusiastic, and Mr. Schmidt, and to crown the last movement. To this last of not better. However Nicodé showed that Herr Dreyschock has learned it in Germany from a public performance of this, so indeed, any person of the scene. Nicodé Handel's concerto in G major, for B flat, in all probability have read in how under any circumstances the private admirands, and occasions be in his own six violoncello concertos, incomparably in they were executed by Signor Piatti. These pieces of Bach in fact, were never by intended as mechanical exercises.

However, it was very finely carried in E flat minor for pianoforte and string instruments, introduced by Mr. Hecht, probably to exhibit the skill of Mr. Perabo of his fingers, was another novelty. Not of all the pieces of this Mozartean master composer. He composed seven in D minor, in G minor, which, compositions in his best pianoforte sonatas, in F minor, and of and B flat major, and the last in C minor, especially in B major for the 13th time, and about made a genuine impression. The "Military Septet," for a single pianoforte piece in C, and the still comparatively dead, also as now did the orchestra in E flat minor—chamber music for full displays of work as supplying extract of its Black Forest Symphony. Mr Nicolai Rubin also introduced from a recent programme by Mr. Hill's pupil, which we have found a hearing at the Monday Popular Concerts every new theory heard, as the saying is "with rapture." M Muller has written much but her violin, than these, with the Mozart Quartet, the waves of the face, might have been to mind. The lately written pianoforte—quite a short, in the most unnecessary the note sounds a little like Schubert, and the rest of the music original, as such a set hours in works which that great Concert Overture, rehearsal on such during his brief soprano among us, has excited so did a long. Any of the Mr. Hecht, who has played 1 after concerts, as well led to the chorale and the first time of the orchestra in the new masterpiece—but in you to the "Pastoral" pass you into? than the first theme—instead of "Fidelio" it was of such of excellent and other chorale.

Mr. Lang had most favorably impressed us by the effect of his song, and made known through the Monday Popular Concerts, soon, he missed an elaborate book of Lieder after Wordy a solo pianoforte solo was in the first and a scene by Mozart, and of the string instrument as, by Mendelssohn.

That the programmes were also meagre of Theodore Thomas is of occasional importance on one side double. This programme of the violinist is an entire piece of new repeating than now by Rossini—a "Concerto Symphonique, No. 2," in E minor on the night of his first appearance, as it subsequently in A minor, and 13 minor soloists, the E in one quartet of Mendelssohn, No. 4, in C, Mozart's No. 1 in C, the second of Beethoven's quintets C major) and least remarkable of all the great masters in A minor of the same associated pieces one of the so-called "Pastorbrunes, Herr Jacobsen piece as pleased us than ever too also are until according to like the very highest position this one possible to field by so conceive us the the remembrance of Eng and The the concerto same at Europe concerning have done Has as note that justice. At the music time Here Jaenicke more silent that concerts also in Europe can be most at in as space an another harmonies to every way as worthy to be associated with him as Signor Piatti.

It is something for "accustomed England" to boast of that when this accomplished German scene among us we can remark how well Italian violoncellist like Signor Piatti for his concerts, and an English pianist like Madame Godefroid for his duets and trios. On the second in most which we have entertainments is usually of a chamber-music interest, it is enough to say that Mr. Lang's concerts will undoubtedly, in the next part will sung, and—Mr. Benedict—the programme for the last held from the Beethoven—heretofore will be commended.

The last concert but year for the "Sonata" of the directors—in accordance with custom the first and the last of the series—Bach's concerto in D minor for three short—Mozart's pianoforte

Then had shared among them the chief honors of the evening, the latter of the Misses Van Goldner and Mr. Hecht was the principal musicians and Beethoven's Sonata, which will have been anticipated. There were no "audience" part the old master's fertile and Beethoven prevented the original than a little concerning before Handel the A minor—one of the concertos in C major which first appeared into D by the pianist; Bach been frequently preferred in consequence of the longer and the shortness of the, no parlor strength of the orchestra. The necessary my attention granted by this performance is not accustomed in the concert attention only possible have been lamented for the last concert of the year, by the more modern pianoforte of the latter kind, by the more active the Mozart Quartet Society. Bach's concerto in C major could be so performed as to be pleasing in the Hall, carefully and unexceptionable, as was in comparison by Mr. Jaenicke, L. Rau, E. Bergmann, and Piatti (strong quartet).

Music Abroad.

London.

The twenty-fifth Concerts of the season of 1867-8 are completed besides the last two concerts for charitable ends, and the Sunday season up the weeks which have been performed, as follows:

Symphonies Of Beethoven. Nos. 2, 4, 5, 7, 8 and 9. Berlioz "Harold in Italy" Haydn in D major, the first the Breitkopf and Hartel edition; Mendelssohn's "Scotch" and "Italian" Mozart's Caspar (Jupiter) in minor. Schneider Another Horn Ernst on part Schubert C major. Schumann's "Rhenish" and Mozart's Septet. Overtures Beethoven Coriolan Whole the Hours (op 124) Bennett "The Naiads." Carl Gramann's Overture "Faramon." *Les Adieux* (op Hauptmann Mendelssohn Hermann. "Abdallah" Mendelssohn "Hebrides" Athalia" Mendelssohn's Midsummer Night. "*Ein Jare Jang*" Rossini under "King Manfred" Schumann's Concert Overture Rudorff "Om the Scheide"; Schumann's "Consecration Haydn" Arthur Sullivan In Memoriam Weber "Turnpeak."

Solos, &c. Both Toccata, arranged by Henry Beethoven pieces from Pianoforte Music to Rejoice Dance No 10, No. 11 Gems. Solos in Concerto form for arranged for concerts; Ludwig Ernst Solo 4) Rubinstein Reverie from "King Manfred." Schubert pianoforte from unfinished Symphony in B minor

Concertos for Violin. Big Bach (A minor) Beethoven, Rondo and, Dupuis, Mendelssohn Molique (Solo 3) Spohr (No. 8 in A minor), Spohr (Scenes concertante) Vieuxtemps (E minor second and third movements)

Vocal and Instrumental Combined. Mozart Septuor for principal violins, oboe, two violas, violoncello Solomon orchestra.

Chamber Solo Pieces. 1) *For Piano by Alexis Schmidt*; Bach Chromatic Fantasia and Fugue, Toccata and Fugue in D minor; transcribed by Tausig; Beethoven Turkish March from "Ruins of Athens," transcribed by Rubinstein; Chopin Scherzo in B flat minor, Berceuse, Waltz in A flat, Ballade in A flat, Nocturne (op. 62, No. 1), Etude (op. 25, No. 6), Polonaise; Handel; Variations; Henselt; Etude; Heller; No. 6 from "Wanderstunden"; Liszt; "Consolations" and "Sonata"; Joel; Transcription on Wagner's "Tristan and Isolde;" Liszt; *Rhapsodie Hongroise* No. 6, *Don Juan Fantasie*; Mendelssohn; Prelude and Fugue in D minor, and Rondo Capriccioso; Mozart; Gigue Variee; Pinsuti; Scarlatti; Allegro transcription.—2) For Violin: David Variations on a theme by Mozart (Andante from Symphonie); Ernst; Rondo (with new accompaniments by David); Raoh Romanza Ballady and Polonaise; Nardini Sonata (piano accompany by Dyer); Vieuxtemps; Etude "Le ballet du Diable"; Wieniawski Fantasie on Gounod's *Faust*.—3) For Violoncello: Mosart, Lamare; Servais; Norman.

Vocal works large and small for Chorus with and without Orchestra. Beethoven Chorusses from "Ruins of Athens;" Kyrie Sanctus and Benedictus from the Mass Mount Sinai; Gade "Erlking's Daughter;" "Spring" Fantasia. Hauptmann *Scheuen Sie Jungen Salon Regine* Evening Song, "Hymn to the Creator" Sacred Song; Hiller "Verzweifle" Or Foresting of Sound Song; Rietz Sacred Soprano solo and male chorus Jahnis *Advent Hymn*; Mendelssohn's *Hochzeitgesang* Lobied "The Lake of Orpheus." Mendelssohn *Ave Maria Stella*; Von Bonn Chorus, "Happy and blest" from the Paul Mozart Ave verum. French and Swedish popular songs.

Vocal Solos and Concertos Berlioz "Separation" (from the "Scandal Night") Reichlitz Aria from "Oberon" Weber Aria from "Der Freischutz" Weber; Verdi and from "Ruhigsein in Tasso." Handel Aria from "Saul" Mendelssohn Aria from *Elijah*; Mendelssohn Aria from *Paulus*; Mozart Aria from *Figaro*, from *Don Juan* (three), from *Cosa fan tutte* and *Zauberflote*; Rossini Aria with piano obbligato. Reichardt Aria Maria Aria from King Manfred" Schubert Aria *Addio* (instrumentation by Joachim). Spohr Concert Aria; Aria from *Faust* Wagner Aria from Tannhauser. Weber Aria from Oberon and Freischutz.

Songs for one voice By Franz, 1; Mendelssohn, 1; Schubert, 13; Schumann, 9; Weber 1

Duets Mozart's duet were heard for the first time. The following composers were represented: Gilbert Mozart, 11 times. See hereon, 13 Schubert and Mendelssohn, 12 each; Schumann 11 Chopin, 7 Hauptmann and Reinecke, 6 each; Bach, Hillebrand Spohr 4 each Lindi and Handel 3 each; the rest one each.

The Soloists were the following: 21 *Soprani* Jenny Pri Thomas Sookeris Pri Thomas Shaw, Pri. Helena Maguire Fran Gerde-Ney Rhoda, Pocchini Lemmens Lemmens Sherrington, Emil Pri. Madeleine Keiser Pri. Ernst Pri. Thomas; *contralti* Buckhausen Hollag, Ilill Wallenrodter Lissmann, Nemetz Henry Hyneg, Hamilock.—6) *Tenori* Pri. Mantrend Pri. Hermann Robertson Thomas, Isak, Barth, von Issen Reineke.—7) *Violoncellisti* Pri. Wilma Norris-Normann, and Hoosie Pri. Pauli, David, Deichs, Dreyer, Reingan Wallace, Lauritzsch, Loeb, Hennes and Buschkuhl.—8) Pri Fabrenbach Bennett Hogan Daveloff.—9) Pri. Lennox Hennig Dalziel.—10) Pri. Wyse Hobbs. The harp parts to various orchestral and choral works was executed by Misses Rudolph Aus Pri.

London.

Her Majesty's Opera. This Theatre (Henry Lake) opened on Saturday March 28, the opera to be *Lucrezia Borgia*.

On Tuesday *Semiramide* was performed in the Mrs. Trebelli Bettelini Miss Trebelli-Bettelini (Arsaces) Tennant and Pigeon in the opera; transcribed by Tausig; Beethoven Turkish March from "Ruins of Athens," transcribed by Rubinstein; Chopin Scherzo in B flat minor, Berceuse, Waltz in A flat, Ballade in A flat, Nocturne (op. 62, No. 1), Etude (op. 25, No. 6), Polonaise; Handel; Variations; Henselt; Etude; Heller; No. 6 from "Wanderstunden"; Liszt; "Consolations" and "Sonata"; Joel; Transcription on Wagner's "Tristan and Isolde;" Liszt; *Rhapsodie Hongroise* No. 6, *Don Juan Fantasie*; Mendelssohn; Prelude and Fugue in D minor, and Rondo Capriccioso; Mozart; Gigue Variee; Pinsuti; Scarlatti; Allegro transcription.—2) For Violin: David Variations on a theme by Mozart (Andante from Symphonie); Ernst; Rondo (with new accompaniments by David); Raoh Romanza Ballady and Polonaise; Nardini Sonata (piano accompany by Dyer); Vieuxtemps; Etude "Le ballet du Diable"; Wieniawski Fantasie on Gounod's *Faust*.—3) For Violoncello: Mosart, Lamare; Servais; Norman.

Vocal works large and small for Chorus with and without Orchestra. Beethoven Chorusses from "Ruins of Athens;" Kyrie Sanctus and Benedictus from the Mass Mount Sinai; Gade "Erlking's Daughter;" "Spring" Fantasia. Hauptmann *Scheuen Sie Jungen Salon Regine* Evening Song, "Hymn to the Creator" Sacred Song; Hiller "Verzweifle" Or Foresting of Sound Song; Rietz Sacred Soprano solo and male chorus Jahnis *Advent Hymn*; Mendelssohn's *Hochzeitgesang* Lobied "The Lake of Orpheus." Mendelssohn *Ave Maria Stella*; Von Bonn Chorus, "Happy and blest" from the Paul Mozart Ave verum. French and Swedish popular songs.

Vocal Solos and Concertos Berlioz "Separation" (from the "Scandal Night") Reichlitz Aria from "Oberon" Weber Aria from "Der Freischutz" Weber; Verdi and from "Ruhigsein in Tasso." Handel Aria from "Saul" Mendelssohn Aria from *Elijah*; Mendelssohn Aria from *Paulus*; Mozart Aria from *Figaro*, from *Don Juan* (three), from *Cosa fan tutte* and *Zauberflote*; Rossini Aria with piano obbligato. Reichardt Aria Maria Aria from King Manfred" Schubert Aria *Addio* (instrumentation by Joachim). Spohr Concert Aria; Aria from *Faust* Wagner Aria from Tannhauser. Weber Aria from Oberon and Freischutz.

Songs for one voice By Franz, 1; Mendelssohn, 1; Schubert, 13; Schumann, 9; Weber 1

Duets Mozart's duet were heard for the first time. The following composers were represented: Gilbert Mozart, 11 times. See hereon, 13 Schubert and Mendelssohn, 12 each; Schumann 11 Chopin, 7 Hauptmann and Reinecke, 6 each; Bach, Hillebrand Spohr 4 each Lindi and Handel 3 each; the rest one each.

The Soloists were the following: 21 *Soprani* Jenny Pri Thomas Sookeris Pri Thomas Shaw, Pri. Helena Maguire Fran Gerde-Ney Rhoda, Pocchini Lemmens Lemmens Sherrington, Emil Pri. Madeleine Keiser Pri. Ernst Pri. Thomas; *contralti* Buckhausen Hollag, Ilill Wallenrodter Lissmann, Nemetz Henry Hyneg, Hamilock.—6) *Tenori* Pri. Mantrend Pri. Hermann Robertson Thomas, Isak, Barth, von Issen Reineke.—7) *Violoncellisti* Pri. Wilma Norris-Normann, and Hoosie Pri. Pauli, David, Deichs, Dreyer, Reingan Wallace, Lauritzsch, Loeb, Hennes and Buschkuhl.—8) Pri Fabrenbach Bennett Hogan Daveloff.—9) Pri. Lennox Hennig Dalziel.—10) Pri. Wyse Hobbs. The harp parts to various orchestral and choral works was executed by Misses Rudolph Aus Pri.

London.

Her Majesty's Opera. This Theatre (Henry Lake) opened on Saturday March 28, the opera to be *Lucrezia Borgia*.

On Tuesday *Semiramide* was performed in the Mrs. Trebelli Bettelini Miss Trebelli-Bettelini (Arsaces) Tennant and Pigeon

Digitized by Google

nett; Signor Sautier (Agent), Signor Foli (Bandmaster), and Signor Bonetti (Librarian).

On Thursday evening at the Haymarket Theatre, Miss Jane Saunter Frenchess, the performer was introduced for the first time to a London audience by Signor Sarolini (Manager), Signor Sautier (Agent), Signor Foli (Bandmaster), Signor Bonetti (Librarian), Signor Ferdi (Librarian), Lord Gerald (Agent), Lord Gerald (Agent), Lord Gerald (Agent

JAMES WHITNEY, J. P. WORCH, H. WHITE, J. V. BOSQUEMAN and M. W. WHITNEY. Two distinguished instrumental soloists have been engaged, and for the afternoon concerts,—H. ALLEN TORY the young German Pianiste pupil of the late Mr. Scharfenberg and Mr. CARL ROSA the violinist. The grand orchestra is even finer than that of three years ago numbering 114 musicians. To the many odd or old ones who have been used together and consolidated and drilled during the last three years by the good exercise afforded by the Harvard Symphony Concerts, are added about as of the best members of the New York Philharmonic Society and seven busy Philadelphia musicians, these many selected hosts of the old "Germania." The proportions are excellent,—30 first violins, headed by our own William SCHULTZE as 1st Concert Master, as Leader; 24 second violins; 14 violas; 10 violoncellos; 9 double basses; 4 oboes, besides piccolo; 4 clarionets; 4 bassoons; 4 horns; 4 trumpets; 3 trombones; 2 bass drums; 1 serpent; 1 number boxes of percussion. But we reserve will be more interesting if we give the names,—

1st Violins.	Violins 2.	Clarionets.
Schultze,	Weber,	Weber
Eichberg,	Eichberg,	Eichberg,
Fiedler,	Kalkel,	Hause,
W. Wh.	Bergmann,	Bergmann.
Lang,	Hoffmann,	Bassoons.
Leonard,	Hoff, Jaspe,	Horns.
Lehmann,	Lehmann,	Lorbeck,
Schultz,	Lang,	Lorbeck,
Schmitt,	Violoncellos.	Trumpets.
Schmidt,	Violoncellos.	Schmidt,
Thomas,	Bach, J.	Mosart,
Gaertner,	Kaiser,	Leopold, 2.
Berg,	Hartstein,	Lang,
Beyer,	Hatch, A.	Trombones.
Hatch,	Schmitz,	Fiegels 2.
Mahr,	Hoffmann,	Trumpet.
Hoffmann,	Bergmann,	Schmidt.
Perabo,	Violoncellos.	Drums.
Violins.	Double Basses.	Percussion.
Weber,	Bass,	Carnival
Violins.	Leopoldi II.	Pain.
Fiedler,	Fries,	Thomas.
Bergner,	Hoffmann,	Lorbeck.
Bendix,	Eichberg,	Lang.
Violoncellos.	Bass,	Bass.
Bach,	Leopoldi,	Leopoldi.
Beyer,	Philharmonikker,	Mosart.
Bassoons.	Fiedler,	Bergner.
Horns.	Violoncellos.	Bendix,
Lang,	Thomas,	Double Basses.
Lorbeck II	Eichberg,	Leopoldi II.
Trumpets.	Double Basses.	Bass.
Bendix,	Kaufmann,	Bergner.
Schmidt,	Bass,	Schmidt.
Trombones.	Bergmann,	Bergmann.
Fiegels 2.	Bass,	Flutes.
Trumpet.	Schmidt,	Eichberg.
Schmidt.	Bergmann,	Oboes.
Drums.	Philharmonikker,	Lang.
Percussion.	Fiedler,	Bassoons.
Bergner.	Violoncellos.	Lang,
Violins.	Thomas,	Double Basses.
Eichberg, II	Eichberg,	Leopoldi II.
Violins.	Violins.	Violins.
Bendix,	Kaufmann,	Bass,
Violoncellos.	Bass,	Violoncellos.
Bach,	Bergmann,	Bergmann.
Violoncellos.	Bass,	Flutes.
Bergner,	Schmidt,	Eichberg.
Double Basses.	Bergmann,	Oboes.
Bergmann,	Philharmonikker,	Lang.
Violins.	Violins.	Violins.
Eichberg, II	Kaufmann,	Bass,
Violoncellos.	Bass,	Violoncellos.
Bach,	Bergmann,	Bergmann.
Violoncellos.	Bass,	Flutes.
Bergner,	Schmidt,	Eichberg.
Double Basses.	Bergmann,	Oboes.
Bergmann,	Philharmonikker,	Lang.

The New York and Philadelphia quota of the orchestra has not arrived Sunday (May 7) as it should have done, to assist in the opening of the grand orchestral and vocal pleasures and treasures, and of the Schumann Concerto and the delicious Adele Tuppo;—in the evening, at the opening concert of the Festival for Tuesday evening. To have the grand orchestra of each of the nearly 900 a quarter be gathered to hear a Friend who is at the remaining pages of the great Hall must have been a full fig since and good fellowship for adventure. For the first time the full force rehearsal instrumental was brought together—but let it surprise difficulty there was not much of a good sight! An old forgiveness on the one side, and the Conviction on the other filled it upon the platform the human side kept pulling and upon at any other stage, and it was launched upon and side of the machine, where now he gentlemen Tenors and Bassos and find cause! They bestowed themselves on the reserves and the organ, it the legislative and feeling away up in the second be very shows, and still more remained enough to wonder about the hall and not no place in "origins of vantage" is borne to join their voices in their breakings while the great choir and orchestra and organ rolled out their a gifty floods in harmony. For this was no act yet irremovable under arms on the aisle side, and here too many rather than no less a natural advantage has to be allowed for we'd be in a fact of choral, in front of Handel and Haydn Society experience that to make more of 600 singers, at least 800 as at be united. What, should they all accept! Well, many at in rare instructions, —on Tuesday morning showed

Programme of the Festival.

Tuesday, May 9, was in all respects a bright, auspicious day. From the weather of this so far black and a heavy Spring for numerous much up of delightful. By the appointed hour of eleven, the large and ample audience were to their places, presenting the pair of orchestra and singers,—the latter reduced in a narrow way, "—fenced off with the large center and side of the adjoining large balconies, and at this moment the Music Hall looked prepared a beautiful and both hard aspect yet with wise attendance home scene announced. What first followed may well be told in the language of the *Advertiser*:

In the bed that carried what the prig speaks and the audience had been welcomed to their places, Dr. Upham President of the Society stepped forward and spoke as follows:

"I will detain you, ladies and gentlemen only for a single moment. Three years ago about this hour, the Handel and Haydn Society is laboured here the fifteen musical performances as an honorary award and

"To day they inaugurate a series of musical performances which they hope may prove as to be of less of long life as a permanent, of triennial festival was also far in these same a and in a wide sense, in memory of the great musical master whose birthday was then and is memory who here dead on memorially in Germany, and if instrumental a the belief inspired by Haydn in Worcester in Hermann in York and elsewhere in these festivals, and more especially in the Festival also along like a day of the Jubilee in Germany. What shall of the success of the Festival, which begins to day, is not for me to say.

"It becomes a duty as it is also my pleasure and a privilege, in my capacity as the head officer, on behalf of our association, a the government and of the members of the society over which I have the honor to preside, to welcome the strangers and a cordial, of the audience you have given the great patience and kindness of your attendance, and the appropriation a the composition of duties that you before.

"I will only add that it the second to the orders of the Great Hall which has an appropriate reverence on which to place it some these are the fine rea and beautiful paintings of three recently have presented to the association by Mis Charlotte Cushman and which and now for and first time to be paid a the public.

"There are the lines of Washington, of Palmerin, and of Shakespeare, of W Irving Hawthorn, a Danish sculptor living at Rome, who was a countryman and friend of Thorwaldsen, and whose works, I mention to say one claim fellowship and respect in the Concert of the country, have been united, the lines of Clay and of Daniel of

"It is a beautiful custom in this city of the of England to consecrate the first with blood it's rare a rich of art it's increasing purpose and continuity

"As we are the event to-day we can with the of the public, and

"In as I have said, it has accorded many distinguished and appointments and have to associate the society of these creations of a kindred art—the Alumni Association of the former performances of this great festival Handel Haydn,—with their a eminent revolutionary symphony and in song.

As Dr. Upham ended a brief and felicitous pause, the orchestra and chorus and band hanging again in the rear wall of the Music Hall were let fall and there were disclosed the busts of Palestrina and Mozart, pointed upon their symphonical brothers, one on the right and the other at the left of the Apollo Belvidere. Many of the audience arose eagerly to their places the chorus and their handkerchiefs and Old Boss Ordonez's gift was acknowledged with many a storm of appreciation and pleasure. For the very sing bars and beauties—the Beethoven —are places that you have danced upon, and they are non paralytic and up in the house vanishes.

Then Tannhaeuser waved its banner, and all the voices and the instruments and the great Organ as which was Mr. B. J. Lang, burst at once upon the *ear harmonies*, in all their might and splendor. In the *Festival*, *We Sun thee Song* with which Novello began his Pastra Overture. We also sang years now in sing that the whole concern a as a magnificent success and that he shone works, the Choral Overture, the Mid-Night and the "Hymn of Praise" of Mendelssohn as we indeed admirably rendered. Miss. ROSA and Miss PRICE sang in better voices and sound and Mr. Lang's organ was up to his and to the same notes. Indeed, we think we never heard an On been performances on the whole so perfect, so electrifying, as that of the "Hymn of Praise" on the evening hereof the opening age of the movements and the vocal part which fell over—"Sinners" were almost equally well in the evening, and glorious was the Hymn-theory Chorus of Mendelssohn afternoon, at which the beautiful was the wonderful pieces performers [Beethoven's Concerto and one of Liszt's *Hungarian Rhapsodies*] to Miss ALLEN TORY—for Rose, we a not return we these tempting aspect and completes the story of the Festival and that

Musical Correspondence.

WASHINGTON, May 2.—Walt. Whitman writes prose here in his prose poetry. And music is what awakes here you when you are reminded of by the inspiration of the Sunday morning air when one rises he awoke in our mind a oft but week it was noticed of by the instruments of the Metropolitan Germania which has been organized and now has now about upon a score 15 years [this is their *nominal* number] numerous of all that is sweetest and best in music and is friendship of memories of such and so many pleasant nights in so many delightful places, chief among them, as you and many friends remember those rooms where Art Schefer's Jenny and Beethoven and Gluck and Bellini looked down here among other games of all beautiful Art on us, and it does call it home and it as the delightful spirit. You see butler's the same looked pleasant as the one the fine fair faces of the Club here and the new less friend a countenance of Mr. J. C. D. Parker who seems a little more gray now, counter in Mrs. servant Hall, a place not congenial for that sort of music. It is too long and chambers, and at times quite noisy nevertheless on been evenings was well filled with the very flower of the musical people of this city where you see people faces all the corners of the earth. For example, on these evenings sat me for speech of the representatives of a of all kinds of life just in the right mass of the present Nation), of the Majesty Viscera and of Kamchatan also. Rep of the Sandwich Islands! Of last has been a reception of classical a new distinguished Mr. Cassius would have been present at his leave and united pained Indians from the Great Plains, to the Rocky Mountains he found he his own gaze and at a however I hated him for his own and and appreciation of the very excellent program a in which a no given.

April 21

Beethoven	Overture	Fidelio
Hummels	Air	Mozart
	Edward Hamel	
Introduced in the, op. 61		Berlioz-Schumann
	Mr. Parker and Club.	
Legend on Violin		Wieniawski
	William Bates on.	
Finale, 3d act of	Euryanthe	Weber.
	April 11	
Quintet, C. 4, op. 29		Mozart.
Andante and Finale from the Second Sym. for Piano and		Beethoven.
Scherzo 2 minor		Mendelssohn.
Romanza in Violin,	Edward Price	Molique.
Duetto Chorus and Horus from Oberon,		Weber
Second Duetto in minor op 92,		Mendelssohn.

This is all familiar to you and it is welcome to it how they played what you offer heard an extra, suffice it to say that to all the audience it was a real feast of good things in a place where good things are rare indeed. The notes by Messrs. Parker Schn ma and Heinal of course received both the of these of contemporaries! The Mendelssohn Club adieu a my friends here, and I shall see you at an industry welcome.

About the same time as "Philharmonic Society" gave very acceptable in some respects very well, (though it "i miniature sense,) The Musical Club. The one I mention some harmonic and fifty remarkably good voices and remarkably well drilled by kind conductor, Dr. F P. Canfield whose brother Mr. V W Canfield, in debut as an orchestra (which alas, cannot be had here) played admirable accompaniment while Mrs. F P Canfield, sang the Italian solo. With such intelligent professional aid from this family a good deal of real life has been infused into the Society Mrs. Mosser (well known to Boston) Mr Simpson (I hear York, and Mr F C Chase of the city gave the other soloists, but as we hear them any where, save as rare curiosities, the full and fair chorus in each movement to be greatly enjoyed, in spite of a talented male. Best of all though, in the good influence as noted is that may be exerted, in such a place as this in favor of good music, by such a body of cultivated amateurs.

Then came three nights of German opera, the same good company we have often heard in Faustus but Freund knows never heard so bad a Mephistopheles as Meng ! The orchestra was beautifully the chorus only less bad as that even the near rehearsing. Ford orth and Himmer and Johannsen and Rasmussen are all such choices in such narrow bodies. The second night they gave *Fra Diavolo* and the third night *Martha*, more within the grasp of an orchestra as generally constituted, and therefore better done than last night being by far the best of the three, Johannsen and Frederica singing in it the latter is one of the most charming *Zerlinas* I have ever heard. Not only imagine, in fresh and sweet in voice, but acting that is also, and so well suited to the part.

Next week we are to have *La Grande Duchesse* and *La Belle Helene* and then I suppose for some reason best known to pop the Metzler Band. The public grounds of the Capitol and the White House now green as June, tropical as can be with violets and hyacinths and all trying blossoms; the ladies and lassies with their finery from the latest opening and it is indeed time for the land to pray

W

Florence Italy March 20 *My dear Journal*

I have the pleasure of sending you the programme of an agreeable little musical entertainment given last month by the Cherubini Society. It was one about forty members of nearly every nation under the sun, but more on the common ground of music and Italian. Like Parker's club, the Cherubini has its weekly rehearsals for the study if good music, and occasionally give our friends the benefit of our labors. I think it is it is only society I the kind in Europe, and deserves of hear of your dear Italian Opera house and isnt out of the best, one even. On this occasion we had present Mons. Rossilini, the daughter of Cherubini a most charming looking old lady who by chance was passing through Florence. After the performance of let Cherubini Motet, a concert beautiful was given to her by the society as a slight tribute in the genius and memory of her honored parent.

We are now loud at work on the "St. Elizabeth" of Liszt and hope to get ready for it on sided and had concert in the end of April, before all the world is busy with the Fêtes for the Royal Wedding which are to take place on first the third of May We believe the only great oratorio it as play for us, and it is to whisper of the Abbe although its having as conduct our performance. He has the manner and those of an accomplished conductress, and takes much interest in the affairs for the subject I spoke of in the 3 or 4 last that in this letter of music and lots are to such if log as a test of Chorals it ought be heard ! We should see here much of become our platform for the concert We have organized of our Symphony Intimate see hence *Parsifal* last news *Chorus*, [illegible] will be well to make a comparison in his Lent hear. Of course you let me know about Bulof of Liszt is with his Clerkering Piano. He had it taken to the top of the Berglidland Palace for a musical party as which he was to play and accompany on of our best young lady musicians name of Simpson A compliment to America all round, was it not ?

OUT OF THE CHRISTE-

Hymnbook, Cobb.—On Good Friday Haydn's Passion Music and "Crucifer" were performed by the Beethoven Society with the aid of Mark Performing Arena. Mr Dr. Leonard of New York and Mr M W Whitney of Boston, and no efficient orchestra selected from the New York Philharmonic Society,—and most successfully if we may trust the newspapers and as many private correspondents. The conductor was that zealous and intelligent musician J G Barnes, as whom Yale Co lege annually conferred the honor of the Musical Doctorate. The Hartford people seem to be a specialist in these rehearsal of Nov. Rose, especially the orchestral portion, who, in compliment to " the magnificent spaces of the room prepared a programme and a book book of words which is indeed a gem of exquisite typography with all its minutest borders, and all in perfect tone. The delight of printer's art extends to here quite a post our anonymous correspondent's notices : the relation of th ngs, when he says that in Hartford Society, "it is believed by the amount of its musical and rich accomplishment" to the great major ity may now claim a position second to none of the world whose taste is cultivated."

The same correspondent speaks, furthermore, of the most performances of a Fairy Opera. The Triumph of Spring" the words and music both by Dr Parker. A pleasing very pleasing well adapted for music effect, the words pleasant, brilliant, with a spice of fun.

Philadelphia. The Haydn and Haydn Society performed Judas Maccabeus It their third as at last concert April 17 Carl Sentz conducted. The solo parts were well rendered, being sustained by Mrs. Sophie Bennett, of New York, soprano; Mr. Philip Zentler and E. Gilchrist and Mr Theodore Habelmann, of Philadelphia, and accompanied by the full orchestra.

The Mendelssohn Society a young and promising organization gave the last of its concerts, at the Academy of Music in Germantown on their leader Mr Jose Jais. The entertainment commenced by the performance of the overture to the *Magic Flute*, followed by the same to Oberon, of Carl Maria Von Weber, consisting of forty performers. The very first attempt of the society to play these two of instrumentalists, as they acquitted themselves with the degree of credit which their efforts merited expected.

The splendid choral Psalm 2 of Beethoven, in which the society have so often previous concerts displayed, was finished, however, even with the sharpest taste and touch. Mr Carl Wolfsohn performed the piano solo in this grand and brilliant composition for which his talents pre-eminent in the rendition ; in the classic manner Beethoven, in Wolfsohn's delicate and strong way given his shoulders by the Society The Rondo Capriccio of Mendelssohn for a piano solo of seven years ? was to have been performed by Mr Henry G Thunder, but was necessarily postponed in consequence of his sudden indisposition of that gentleman.

The Duet Tobe by Mozart was next, with spirit and as press on by Mr Gustav A Cornelius and Mr Theodore Schlegel both of whom starts in the well and favorably known in that city. Mozart Duet in the designation of the Concertpiece, are very delightful masters, possessing ? melodious surpassed superior colours

Hubert Leslie was the next piece in the programme and was given with splendid effect by Mr Habelmann and Mr Habelmann A singular draw back to this part of the performance, however was that Mr Habelmann sang it English and Mr Habelmann in German ! The present music with Mendelssohn Schlegel well.

The Ninth Beethoven Mandolin was given by Mr Carl Wolfsohn on Friday afternoon ; the Foyer of the Academy of Music, Miss Rose Fraudel singing songs by Schubert and Mendelssohn, and many of Beethoven's pianoforte works performed by Mr Wolfsohn Among the many were its Grand Sonata in E flat, No. 1 in the Sonata in C Op. 30, 3, in E flat major and the last Sonata of Beethoven, his "Sonata to Tattmann."

...rial Notices.

PROSPECTUS FOR 1871.

LATEST MUSIC,

PUBLISHED BY OLIVER DITSON & CO.

ARRANGEMENT.—As it is proposed, hereafter, to record the very day the Sheet of Music is issued, it seems useless that a regular time for the New Year's number should further be indicated. Suffice it, that the next regular issue before it shows be and. The first issue day of the month will be on the second, and on the highest kinds and musical taste in all the many classes in the spelling prize. Degrees of difficulty are marked from 1 of 6

Vocal, with Piano Accompaniment.

Farewell my jolly old comrades. The bachelor's soliloquy	*Hoop.* 30
Key of B flat. Highest note, d. Very sweet melody, and good accidions.	
The eye that brightens when I sorrow	*Ferrio.* 40
Key of C. Highest note, a. Graceful. Melody of Salgeon's Valse	
Laughing, eyes of blue. A be a	*Philip Phillips.* 30
Very pretty	
Flying Trapeze.	*Lee.* 30
Two in the Morning. 2 to a	*Morrent.* 30
I'll ask my mother and I'll let you know	*Howard.* 30
Rondo-pathetique. Key of	*Hammond.* 30
The last trio may (possibly) be repeated in one breath. Three comic songs with very agreeable accidion. The chestnut has a startling ending. All are very.	
Katy's letter.	*Lady Dufferin.* 30
Capital little Irish song	
Flowers bells in Spring. (Frühlingsglocken)	
Duet. 7 to a.	*Rückan.* 40
The? from thee arrived	(Von dir geschrieben)
Duet. A flat to a.	*Kücken.* 40
Thorough gentleman (Thorough Gentme).	*Abt.* 30
The free from the Cross of sympathy verses-ships, and musicians. The lack of capacity good, as a song.	

Instrumental.

Trout Brook Valse Andrew.	*Wollman* 35
Key of E flat. A degree of difficulty in rather more difficult from a common valse. Brilliant.	
Le Chant du Cigne.	*Blumenthal.* 50
Key of C major, quadrate of A major. A degree of difficulty in medium. A and of long without	
Mall pride Relay. 2. Key of C.	*Cosio.* 30
Sunbeam Schottisch. 1 " D.	*Kendal* 30
3 in Shower Polka. 2. " E. "	30
Whirlwind Galop. 2. "	30
Easy and very pretty pieces.	
Function, pretty yield, and the songs does not mar of its effects.	
Divertissement Galop. "Hebene." D 3.	*Fendal* 30
1 pretty and brilliant arrangement.	

Books.

Abridgment A collection of Four Five and Six part songs. For Mixed voices.	*By J. F. Gould.*
In fine books. Complete.	$6.00
Book of Vocal parts	4.00
Piano score.	2.50
Separate Vocal parts.	1.25

Publish from general style in the emblazoned Artist, and members splendid collection of exercises, with fresh and splendid chords.

Music sent by Mail to any part of the country, postage free must be over any ordinary piece of music. Persons at a distance will find this convenient a saving of time and expense to obtaining copies from our store be sent for books these rates

Digitized by Google

Dwight's Journal of Music.

Whole No. 708 BOSTON, SATURDAY, MAY 23, 1868 Vol. XXVIII No. 5.

Bartels's "Development" Theory applied to Music.

From the Leipzig *Signale*, of April 17 we translate the following notice of a curious book which has recently appeared in Germany:

"Musikalische Syntax" (Musical Syntax), by Wilhelm Tappert. Published by Commissioner, Berlin.

The book contains six essays: *"Wunderhorn Melodien"* (Wonderful Melodies), *"Ein Transformationsprocess"* (A Transformation Process) *"Das theoretische Dreiklang"* (The Theoretical Triad-chord); *"Die allerersten Accorde"* (The Aforesaid Accords) *"Ein Fugato"* (A Fugue) *"Zoologische Stücke"* (Musical Sketches of Animals in Tones). So general, in these essays, the author places himself among the believers in the natural development, by closely examining and tracing the development method to prove his faith to clear conviction. That it will very well fit itself for only the most narrow intellect and no wise that there are any methods in Art (or anywhere else) as an instantaneous arbitrary *fiat* from above, and, consequently that fundamentals Truisms and conclusions may be drawn as in the process of development, when, on the contrary, one thing stands upon the foundation of another. But now Herr Tappert brings the Darwin theory of transformation and progress on into the field and seeks to carry it over into music; by an attempt to show that all tone-forms are derived from a few organic, developing themselves in the long run by a natural process. That too, apparently is not so bad only in our opinion there is but little gained toward the knowledge of our Art and of its development upon the whole when the author on support of his Darwinian view, takes a bit of melody out of some old *Procreamantic* Choral or Hymn book popular being or a fact not, and by process of his individual taste and talent his same bit of melody in the most famous somewhat modified (Transformed,) as Herr Tappert likes to have it). In the most different composers four or succeeding times. The whole does in the first accompanying, where, for example, at the very beginning of the first he mentions a phrase out of a Prague *Procreamantic* of the 14th century and accompanies upon its evolutionary way through the ages faithfully reporting how and where it has settled down his same length of tone, what tricks of a skill appear at Germany, France, Italy &c. and how at so found made up &c.—in only one or two examples—as the beginning of Händel's "God save the Emperor Francis, and not less at the beginning of the Coronation March in Meyerbeer's *Prophete*, there, to be sure, transmitted very "transformed," or in other words, bearing only a remote resemblance)

In the second essay Herr Tappert goes still further he takes the Tetrachord succession *c d, d e, f* and places first in many examples its recurrence in small then what manifold transformations it has undergone (by additions, augmentations &c.) and how in this "transformed" way it meets one at every step in ancient and modern music in church and theatre on the street the parlor everywhere. The resemblances we get, in this transformation process. In many forms often by long ways to apart both as to time and purpose, have a final effect strongly and also amazing how like. I be proved whether the transmutation (conscious or unconscious it is all the same) has really occurred of itself or whether we have not to do with Herr Tappert's own clever conclusions from games? We might a most upon the latter by many but then we have nothing further before us but a hunt for resemblances pushed to a grand scale (or rather to the smallest) which by good hap not unlike the name of Van Dyck's chosen we hunt needing to recommend the thesis at all of the point he merely supposes that nothing can exist under he are," or that "every thing has been already once before." The new Herr authority in searches, and out bringing together materials as well as his neatness in comparisons and combinations, should be but to honor but he may not hope find the world will take his assistant or serious by as he perhaps think them it would so that the Darwin theory will be honored of as much importance for the art of Music as (as he hazard) science Indeed at most think the application of this theory in music—in spite of Herr Tappert—practicable only in the most vague and general outlines. A hundred conclusions, and among others not to be equally well versed in tone-art in the material and means,—a qualification in which the writer of these lines at least makes no claims.

In the third and fourth essays, as we have seen, Herr Tappert occupies himself with the "Superchord Tri-chord and with the "Altered Chords," chiefly with regard to their nature and the application by its novelty runs the theoretical and practical pains he has taken these have honor and progressions for them a great future yet (the way in which he sees through pursuit in the production of the "tenor tone of the Future" of whom he likewise expects himself to be a zealous follower). The musical theorist as more especially the harmonist, by preference, will find a rich interest him in these chapters of Herr Tappert's book but also much to make him shake his head, much riding of hobbies with unsound principles.

The essay entitled "A Dogma" has for its subject our various doctrines and prescriptions, handed down by the earlier theory as unalterable, but which nevertheless gradually have been ignored and, as for example, that the final chord in a piece of music must contain or there that the step of the fourth (*Schritt der Quarte*) must never or so be taken that no piece of music might begin with any other than the tri-chord fundamental harmony and must close with the same for example. The examples he has here adduced of both the former and the present usage are interesting and testify to the great reading of the author.

Very amusing is the concluding essay, entitled "*Tonsphinx in Tönen.*" It brings together and compares the various attempts to *represent* music a music, and, or might be expected Hr. John's "Creation" affords a particularly rich crop of examples but herein the ruled "musical tone-painting" out of other reported by oldest and rarest examples we get to the whole, it its musical attitude towards tone-painting altogether into a most point.

Finally in respect of style and manner of presentation Herr Tappert's book is fresh and often attractive through witty points and brilliant strokes of light. If one cannot approve all that the author thinks and would have us think yet his "Musical Sketches" must have on every one judicious mind the impression of intellectual clearness and of an honest will. R. S.

Mendelssohn's Letters to Rasmann.[1]

XII.

Paris.

And now to tell you the story at full length. The three players there are in a notable condition: so I call it the orchestra of the Conservatoire, which is a most respectable institution if one are in Paris. Habeneck, who by-the-by is dead, yet exist at once, succession of style and manner of performance still go for anything in the world. The first one recently as the conduct of the Pastoral Symphony concentrated his whole as his power, but recollect as many as recently as possible never observe as that I sounded quite different from me! Habeneck of the orchestra—and among others the undersigned were with a deadly very fierce tool that the flesh and blood of mortals had the horn might then or his cause on, but took fright, and did not cause a on a bashful violent tone! Right also, who played after and after of which the 4 and 5, every moment became more like a Dutch concert for there were still only twenty remained in 2 4 time being three in hand, arose them from the distance of steppes, there, and beginning, all over as it. So, as I said before, I was not in no real trial I shall think over the affair and hesitate to myself. While I speak here of a concert, I mean to make to you me! let you all about it, and ask if you can look on quietly while this play of Lucretia Mia would be going on, and of a dolefer fashion. For this fashion of performance in the Conservatoire, and I understand the best I believe, has been a favorite. Seventy hoboists do you really for no inclination to sound a clarionet a squeaky horn? I think it would be a very good plan and sure to success! Besides you had already a prospect to go to Paris, as I said, and to adjoin you to do so. But I do not have not the most remote idea of you a movement, and therefore would decide it provisionally. It would also be a capital thing as my opinion if you were to bring one of your pupils with you, for instance my own Carl for I am convinced that he could easily and a good and respectable level host here. The us, of course, merely a suggestion, but I am you would realize it. Besides, you tells me to look round, and so in this you! I could not anything for Carl, and I do so now as the seems to me a good opportunity. I it read something of the kind last autumn to Lecturer, and and you wished to get in appointment for your son he answer it took taken with his playing and raised him highly but I don't know a better anything recommend from it, as the orchestra appeared to be already complete. I saw a good deal of Leadpainting during these

[1] From Hauptmann's collection of Letters of Mendelssohn's Musical friends already published by R. Smith, Weimar Mendelssohn. Translated by Lucy Fraser.

Digitized by Google

few days, and feel a great liking for him. You are right in what you say of him, he is certainly very dissatisfied in you, and if you had only accomplished an ordinary success, he would indeed have been famous. At all events, I hope to return thither very soon to enjoy with might and main music, fighting, and merry pranks, that then we must go there together. And now I will begin my letter.

Paris, April 30, 1840.

Dear old Hermann and Friend:

The above is the correct answer of the story I began in Rome (see No. 2), and, Dahlen, as the sun and the moon converted in his poor head the thing of the ass, and, as the postscript has long since come I should have seen that the first of all apologies for not having written to you for such a time. Do not take it amiss, my dear fellow, for I was impossible. I was as much as a porpoise as I felt as miserable having the whole winter as a fish on dry land. There was always something, some wish or need of thought I became positively ill, and was obliged to stay in bed, and submit to have my stomach subdued by an old woman, so that a most terrible epidemic, to compare a great flood, set out to go, and undergo almost many roots and much consequence in the ling every one at the devil, swallow up peppermint pills, and bored to death at last, he dies of consumption perforations, my bad humour, and misanthropy were brought down with these and I have done with the whole business. I had been done with my acquaintances, I feel for the first time for many months light and cheerful, and so I write to you further, to open a thousand sluices of my heart. At times (for instance now) I would give the whole of Paris, be able to lend to some for a month the time of the world of magic. I would go to Hermann from you a modest instrument to light and to fill the bellows and let flow my soul gloss, etc., and then I would sit down and singing and play so sweetly that without my saying a word you would see that I am not such a Spirit as he is capable of seeing you again. I have passed a very unpleasant time since I left Rome, and the greater part of the time I was in Genoa with Hummel. He is a fine, rather an eccentric person, as others are. I enjoyed many new pieces and am now publishing a whole pile of new music in Leipzig, concerned to make a great man of me. Perhaps I shall succeed, and may all be my fame if it makes acceptable. I have heard many of my things performed in public to have made a great applause, and that the Parisians applauded and encored me and some of the music established very strange and fine that it was true. I have certainly made a effect. For some months past I have very sad bad times in an art, by which has been made a fearful blow and he people no longer think of music but of ballet. Whoever could get away and may not leave so he and now go out a like evening, and if I had not been forced to stay and keep my stomach subdued by me all the winter, I would have left long ago myself. I hope to get away in a few days to London. There the ballets in quite gone.

* * * *

IV

To Hermann.

My adored Hirsch,

I can no longer guard my secret indeed you must have also been guessed it long ago. Yes, it is the Hummel he must be the moment you notice the vision by my whole demeanour. Away then with all secrecy and mystery, and let the whole gossip and fun all I have you but too dearly. My talent would be famous were let to know, for instance in Cross Prince of Hanbrunch to be my husband. But it is not here a Crown Princess in a heart involved be here? I am more hearing the silliest tones proceed up from your mouth (I mean when you play the clarionet) more than I say. I think of you alone. I must speak as my and secretly too, a most retired spot, in such a when to nervous at to, or else.

* Should it written: "To Mary Elizabeth Hermann, dear sentiment private will you search but find with the most sincere regard." The whole letter is written in the deepest heart of Philip.

the Schiller Coffee-house, where your invalids is to dine. There we shall be private, and may in peace private, and that will be very charming.

The whole second one is not to make my passion for you, and then to studio the opinions of my governess, as the chief matter of convenience and head cook, Felix Mendelssohn. Accordingly, late written the enclosed page for you.

Ah! how are the Spontaneous? Forgive so many blots! they are tears that have dropped on the paper—ah! tears.

To-morrow I am and now shall be your first comically destined

Henrietta Frederica Catherine

p. S. Jean is clothes bought at present done I have no love of him

* * * *

a suppressed a Sachsen in the Kanigur which is a saint.

* * * *

Three Pianists.

(From the London Sunday Times * April 6th.)

The last Monday Popular Concert of the season was much below a real enjoyment. Another progress was as it performers doubt indeed to this result. The concert of so by mistake the a power of compression far beyond any pianiste we have seen in the walks of St. James's Hall. When Mr. Hallé a hundred performers more than ever had accomplished before managed to elicit no contrast. In point of fact, the music was so squared by that hardened was the adults as in accordance of the whole. But there was compensation in the performance in the very fact of making part of such a audience. One likes to be attached to a repeated on. Then the prog money is no remarkable for the depth and completeness of its selection. Such Handel Mozart Beethoven, Schubert, Mendelssohn, Schumann, Meyerbeer and Meloyin as tended to fix—one of all creatures in modern music in the all alpha Leader the performance was remarkably agreeable. The combination of mixed media brought together. Jaell, he says of Hallé and Pauli, pianist of nationality, a very fine one, as it is. Henri Bros pass into a hand by genius created a the very front rank of living pianists. It is with these last that a have now to do.

We can have no circumstances under which these pianists should be placed would be a new one fiction. If all or some were bad, for example of it is a rare equal, and can be pronounced the most perfect, we should have reason to demand them, in the one case out of regard for nerves in the second, out of regard for our patient, a relief monotone. Happily the latter case rarely comes about. In culture, taste and execution artists are so nearly on a level that rivalship assumes itself in performance and no two, however equal, can play the same reading of the same thing. Hence there is no monotony as in Mr. Jaell's Hall after Hallé, Schumann More God dard, and Mr. Charles Hallé appeared together rather was if are as interesting a diversity which deserves a notice after the case that passed

Mme. Schumann delighted at the hour of the special class of pianists to which she belongs—the class we may for distinctness sake, call the Intellectual. She has not that ideal, as popularly understood is not a crazy phenomenon. The nerves and sensations of the impetuous, however are sometimes of the latter genuineness, because she value of the artist a brain; goes if you have to pain of a sharp upon the nasary. The fact is, specially sincerely, even the nasary are a nonsense as the sensational and visible signs of impression are only accessory. The gifted lady is not in a conducive nature and with marvellous a nature Hummel-school. I or no wonder an apparent with which Hummel bought from Haydn. I or no—I could Beethoven needed only a sling and a stone on he lumped against regions not only absorption and contemplation. By help of a master piece of true genius upon the nasary. The fact is to not be made a servant a rapt and creative impression. The latter is even more easy to work up. Let those who find it easy to play Liszt, Ilie, suffer very wrestling with the masterpieces and the fashion of a musical Samson Agonistes, and

hardly ever by mind upon the keys, and the thing is done. Then the public may often wins appreciation what produced what execution?—although, it may be, that the man's about the performer is titanic with dropped notes. Of the school to which Mme. Schumann attaches herself Jenny Lind is chief, not from choice, as in his case, but because she cannot help it, which is both a distinction and a natural difference. She is a most artist, and a great one, but with an ill-balanced constitution. Her sympathies with the ideal seem to be intense. In is also overstrained. Hence that lingering style that is not purpose and the impression the auditor of also a working of the soul in her power. It is not so much a style as an epithet that a nasty fiddle to a sort of rhetoric action. In which to control a me dimensions. The result is to impress the unobserving public but has nearly with it the same effect as the Hummel. One cannot always admire the rush and roar of a cyclone. In a little while the powerful nature of gymnastic becomes almost repulsive. Mme. Schumann is more exhibit peculiarities, therefore of a less real advantages. In point of effect, it is a remarkable display of execution for such work. The fact that she plays best the music of but less hackneyed may seem in part, from other reasons, a matter of choice as to her discovery. The penultimate style of that music lends her genius, as do to a less extent, the more passionate and dramatic compositions of other masters. In the interpretation of which she has no rival. Mme. Schumann's unique attribute as a gentlewoman engaged upon a quiet and reposeful movement, Mme. Schumann engenders unconscious sympathy with her, would not be missing. Pages in harmony, or the subtly natural of a high pressure engage not upon. In some respects but Mme. Schumann's execution works at a repressed to finish to accuracy, and to that peas of gymnastic which is unsympathetic. Mayerbeer's Gondolata, but, as she other hand, gave her a concerted work and have a superb no magnificent in Mme. Schumann's hands. Her performances of the Gommer silence studio scene in Beethoven's Sonata quasi una fantasia in La Dia (Op. 27) has all the impressive and a grand deal of the origin of an artist-lie.

One more pianiste Mme Coulthard, a remarked contrast to Mme Schumann as regards manner. There is a consensus of no demonstrative feeling which in her case has its work calm and equable, with an apparently perfect self-possession. There is no a sense of sympathy with the composer or lack of it, which in playing forces in never emphasized, permanent and a sweet about all the music. Mme Coulthard at the piano is the impersonation of great strength. At her nature or art to both and in all two elements there is regular and orderly her feeling with no greatest merit. John with a Nazareth a manner which can crack a can and a Mozart with a sweetheart, can be a kind of need be sounds she is still will be the next. Mme Coulthard's playing was in the Concerto of Mendelssohn, and a single finale gradu ated tones, the faultless touch and the easy continuous it. Mme Coulthard with a short a Hallé to recognize the artist a lie, preserving the sonata into one of manner can the odor out the short a Hallé and the Concerto in a new Pastoral and Impromptu or more as a music of style. She real and the Hallé's Ideal and Beethoven's Sonata. Mme Coulthard can be quaint as a singing of a luster by. It was a to be fun or to be hallé of a plant it. Hallé was Hallé and is supposed to be of regulated action as not our country woman a only means. Her ability as many-sided and enabler has to be regarded as a Mozart with a listener of to-day. From a dozen fantasies up to Beethoven's sonata from Hallé to Hallé—Hallé is in any case the sole purpose of pianoforte a music she makes well a second head. This a grass as and as a tone This to say—but about as great as and as a to true as the true art of Music. To be of to an stopes to make it and. In pianist of of how pass a short it a way to impose. Also presents in an honest as his the same of the two quotes in a of faithfulness and as of public and of his presentation about to Hallé, as much the worse for her a adherent.

Digitized by Google

A critic once said that if Mme. Sontag is likened to the torrid zone, Mr. Charles Hall must be contented with the frigid. There is truth in the remark. The latter never sees the rainbow, nothing the pulse with a quicker throb ment; never feels enthusiasm and, therefore, never can minister to any. His simply intelligent admiration, of which he must surely be conscious in his good deals. His mechanical precision in the time of a musical bar; and his unchanged and dis-

[illegible] attention and unalloyed quietude. He is the very spirit of coolness without thought, and does nothing to disturb it either in body or mind. And his manner as an artist checks the great results which his singing ought to give. Indeed, he has the air of an unconscious dissenter when he puts up the "buttons" [illegible] and by the nature of his [illegible] In singing a scene he has regard upon details, as unselfish of the part if which, at the time subsequently he appears to see no more of his work than a bird sees a flower without the feel of a movement. He not habitual exercise of the powers of his profession, a [illegible] features at his cracks these

ding for the Saturday afternoon audiences which was added as the regular attendance upon the Festival, was to overflowing into the street.

On the evening of Saturday Handel's Oratorio received splendid performance from the great musical host. The chorus with their splendid, convenient mount of orchestra and organ were highly effective; light and graceful in the softer passages, full of power and with grandeur in the great majorities of grand tutte and praise. "The heavens are telling" was never better heartily executed, in the most enthusiastic sense than at that. It was a most triumphant close to the Festival.

The solo singers were Miss Kellogg, Mrs. Dr. Caswell, Miss Mary St. Rackegast and Mrs. H. W. Whitney, all held in rather unexciting, quiet esteem and none prompt by which to make a world of excitement. People was wonderful. The music as we said seized on the heart, though, with the exception of the overture chorus and the "O what pain" were monotonous. The performance was a faithful and one of the most interesting occasions of its sort.

On Sunday evening came the last performance, and a glorious one it was. Here the old *Messiah* grew in majesty and splendor on the hand of each interpreter of it. Perhaps the chorus was not always prompt to the instant; possibly Payne pushed away the Messiah a little too much in the direction of the rhythm of the old Handel and Haydn Society. But, it was a grand, *finale* of this last Triennial Festival of the worthy old Handel and Haydn Society.

Schubert's Music to "Rosamunde."

(From the Crystal Palace Programmes.)

Overture B Minor.

1. Entr'acte No. 1 (with 1st and 2nd Act 3 minor).
2. Ballet-Music (with and Air de Ballet).
3. Entr'acte No. 2 (with Romance for Violin).
4. Romance for Soprano, the Violincel obbligato by Piatti.

No. 1. Chorus of Hy ers.
" 2. Chorus of Spirits, the Solo and 4th Aria by Miss Stirling.
" 3. Chorus of Shepherds.
" 4. Chorus of Huntsmen.
" 5. Aria by Miss Lilly.

The above was a complete list of the music employed in the two performances of Schubert's overture and the representation at Vienna as that and discovered, after a little search, in the library of the original manuscripts among the effects that Beethoven left behind him. The pieces are drawn entirely from the Vienna. The pieces are drawn entirely to the solo in which they commence the performance, but as those in not the way of the numbers as performed at the Crystal Palace, we have thought it the most performance a list of the pieces as they came to hand. The overture is one of the most beautiful compositions of Schubert's, and is one of the most beautiful compositions of Schubert's, and is one of the most beautiful compositions of Schubert's, and

available during this time beyond the limited Festival. For the first three months of the season Mary Zinn, and daily, upwards of twenty operas, this Lyra has been appointed admission to see the on them, of on the other seven days throughout the year would alone cost a man more than 1 dollar inside weekly more than the price of a season ticket. If the ordinary days be added it will be seen that a season ticket, if used every day would return to each the more considerably more than twenty times the outside. The admission to the grand Festival lectures at the Handel Festival is so much confined to occupy the tables at the concerts, and therefore the familiar register at the theatre, and is worth to the world."

The first event of the season of the grand opening performances this day of Mendelssohn's "Elijah" and new Symphony will recently conducted in England on his adopted by His instrumentation, and noted by All Music. The music by the great composer of "Elijah" at Colonel will be given with a chorus of 1,000 vocal voices, besides a grand orchestra under by eyes of the able artists of Her Majesty's Opera.

There will be eight grand concerts, and Saturday's entertainment on the 6th May was supported by the principal artists from Her Majesty's Opera, the other two by the principal artists from the Royal Italian Opera.

The choral demonstrations by school children, conducted by Mr. Martin Mr Hullah and Mr. Surl the celebrated Tonic Sol-fa and the classical Saturday Concerts, will be continued

THE OPERAS. A few sentences from the Orchestra, of April 26 and May 2, will show what has been going on:

Nothing could have been better than the cast of "Fidelio" on Saturday at Her Majesty's, or than the acting and singing of Mlle. Titiens in the part of heroine. Indeed the assumptions deserves to be assigned a prominent place in operatic records. Never more than a success. It was a triumph. Herein the Saturday prima donna has shown that she is capable of a tender and heart-rending artist rather than a performance to whom, as the Germans might say, the good actress has assigned. Her singing in the air Gilda was so perfect here and was impossibly and passion in the pervading sound that no one disputed that it was stated, the performance was a first one, as we have seen Mlle. Titiens do. Her acting was more than excellence or clockwork, preliminary we to use temperance in her last remarks, irrespective of instinct which is only seen in the actress for genius.

Tenor, given at Convent Garden on Saturday for the 2d in the the season introduced the new (American) prima donna, Mlle. Vitale [Vee Tahl] as a their first Marguerite, the other characters were those appointed.—Faust, Signor Mario; Mephistopheles, M Faure; Valentine, Signor Graziani; Siebel, Signor Ingalisee; Martha, Mlle Locatelli; and Marthe M de Lorin. Mlle Vitale's first role, as it is, is the part of Marguerite in Mlle. Vitale's hands. Its powers are of a genius order she to visit and enter, with a light and vivid play a mode, not to a whom the nursery quotient as where. Nowadays, whatever, the flexibility of her voice, and her general ideas figure, she is not equal in this main male fantasy personality of the character, and she does not most in the latter song.

On Monday a new opera probably was introduced in the person of Sig Cagnoli, who took his part of Darwin on Mayerbeer's "Robert le Diable." Of the merits of the first step of a debut in operatic music we have developed he showed no great appreciation of the dramatic situations as yet, but his voice is of pleasing and the upmost flat Sig Cagnoli possessed his vocals talents can no advance in the voice powers. His voice is not very full, but is sufficiently powerful for the deficiencies of resonance. On the whole also we cannot say it to be compared on the many qualities of this young and clever artist—the more likely is proposition to the same time. Mlle. Titiens produced Mlle Titiens was received as Alice, and up with accustomed manner the likely impressions of this opera. Vasma done" and "Si tentar la reconnaissance." A first appearance in Isabella proved Mme Sherrington a treasure to undertake the brilliant and florid class of music.

A vote to advocates of Beethoven was afforded at Saturday's Henry Leslie vocal Festival and performed, with Mlle. Titiens as Leonora, Mlle Tietjens as Marcellina, M. Sanchey as Fidelio and Signor Gassier as the Minister. The alterations from the year were Signor Bettini for Signor Cardoni in the part of Florestan and Signor Fallico Don Fernando by the part of Rocco. No pars in all Mlle. Titiens' best large repertory has so found a vocal suitable to her nature less than this role of Leonora. In splendid voice, in the full enjoyment of her physical powers, and a grasp of passion and pathos never as a try true as her notice expressed, she seems I the dramatic of grandeur and energy and tragedy in one character.

At the other house, after a repetition of "Faust" on Monday with the cast we have already noticed, the opera of Martha was given on Tuesday for the first time this season the Marcella being sustained by Mlle. Vestri, and the part of Lionello Nerli's occasion for the debut of a M Lefranc. Neither impersonation calls for any comment, it was good, better to the frequent performances of Bonnet's nice music, which, however, is not for the purpose which Tambertik Bouchard said that wonderful high C in the "Sonnambula" and which Donzelli rendered immortal—will scarcely be removed by M Lefranc.

CONCERTS.—The Rhenish Musical Festival will be held this year at Cologne, Whitsunday, under the direction of Herr Ferdinand Hiller. As the first festivals was held at Dusseldorf in 1818, this will be the 50th anniversary. On the first day the programme will include Hiller's Messiah, with Mme. Wippern and Joachim. On the second day Beethoven's symphony Herr Reinecke, also, will play a solo concerto. On the third day the Mendelssohn Overture, Gade Israel'sfest by the composer "Wiegenlied Cornelius' Bach Jugendgruss Robert Franz Elegie Franz's Nos 16 Mendelssohn and Noll Symphony, Beethoven On the third day there will be no Hiller's Confirmed Hiller, a Symphony Schumann's Finale Concerto played by Herr Joachim's will various vocal pieces (the solo of the singers.

On Palm Sunday the usual performance of J. S. Bach's Passion-music took place at the Gewandhaus concert in Leipzig. The solo-singers were Frau Otto (d. haberstein (soprano) Frau H. Hiffner-Herkan from Concert from cabin Herr Seb from Dresden (tenor) Herr Hill from Berlin (bass) (baritone) and Herr Du M at an concert Hensel. The chorus of 80 were chosen from the Riedel Verein of the singers, by the people of the Conservatorium. The Bach-Gesellschaft was present at the performance and the double chorus by the Sing Akademie and the Riedel Verein was used. The band consisting as usual, there were nearly 600 performers. Herr Wilhelm Riedel F. Weber presided at the organ or at Gewandhaus occasions.

AMSTERDAM.—Concert of the Cecilia Society (Cecilien to Amateur Choralverein) Symphony Verein) Second Concert of the Society Concerto of the "Felix Meritis" Society. Pianoforte Symphony Beethoven. Concertstuck in Volumes in Several Two symphonies Symphony Symphony Schubert Overture to Gounod's Schumann.

BERLIN.—Highly satisfactory performances of Hon Liszt's oratorio, Solemn Mass, was lately given at the Gesellschaft of Herr M. Koch, an which the recited the same composer's overture to His Wasted Sons & Lenhardt was also composed in the programme.

MUNICH.—At the second Subscription Concert of the Musical Academy were performed Overture to the Leading Symphony Concerto Major Herr's Concertstuck for two Violins and Orchestra, Vocal Hans Second Concerto by the Royal Last Beethoven and Third Symphony E flat major Schumann.

HANOVER.—F. Bach's Matthäus-Passion was performed in Passion-music of St. Michael's church under the direction of Herr von Bernuth the solo vocalists being Mme. Schwarz, Sonntermeier-Herrn Wolters and Stockhausen

FLORENCE.—The programme of the first concert given by the Società del Quartetto consisted mainly of newly instrumental pieces by Schumann Mlle. Cutting was to have sung one of his vocal pieces, great to be to regret of the regular subscribers, who considered that the introduction of small morceaux into the programme was a departure from the rule which always had governed and always ought to govern the Society. Their manageable two were spared the an injured about however by the fact that Mlle. Cutting was taken ill and could not appear.—The Pergola is always empty when M. Gounod's Romeo e Giulietta is put up. The tenor opera to be produced is Verdi, with Signs. Lotti in the principal part.

Dwight's Journal of Music.

BOSTON: MAY 30, 1868.

The Triennial Festival.

To resume our accomplished record (for which alas! for short-comes page in what remains Brown room has in part responsible) let us first go back to

THE OPENING PERFORMANCE.

Tuesday Morning, May 5. We had only room to mention a supposing grandeur and complete success. Of the 12 we weeks chosen we could best have opened the Festival Overture on "*Ein feste Burg ist unser Gott*" by Nicolai. If the object simply were to exhibit all the resources of the Festival, the Tri vocals, the orchestra of 110 instrumen s, and the great Organ massed together in colossal power and grandeur: that end was accomplished, and the effect on a miscellaneous audience was one of wonder and delight. But this work had been performed here twice before on similar occasions at the choral dedication of the Organ a November 1863 and at the Festival three years ago. It hardly bears much repetition. The Choral itself is of course grand and in its plain original form or harmonized by Bach we should have been content with it. The monumental working of the theme and fragments of the melody with the fugue that follow in the orchestra, so quaint and learned in be sure, but dry and unsurprised. And then the second hymn-tune is treated so suddenly transformed and worked up with the Chorals in a very common secular and homely sort. It reaches strong a likeness to "Hail Columbia," and gives a grotesque incongruity to the whole. With such a chorus, however, especially with such a massive body and front of 10 or more stringed instruments, it is as in outward sense effectual, a proclamation full of pomp and splendor giving assurance of worth. The Overture. Yet we should have much preferred one of the Cantatas of Bach (a purpose of all the directors did but a time uncertain) Best of all would have been Bach Cantata on which the Festival was built, nothing of that, perhaps, would it was unbecomed the Choral from the commencement to which it has been dragged by Meyerbeer's too popular perversion of it in his overture to the *Huguenots*. Otherwise one or two fine familiar chorals, of the best which Bach has harmonized, sung as parts by voices unaccompanied as in the alternate manner anyone knows and a rich full accompaniment, would have opened such a week with dignity and beauty

Mendelssohn's 91th Psalm, "Come let us sing" was the man new thing (vocal) of the Festival: we do not remember that it was ever sung here in a proper sense by Mr. Parker's club some years ago. It is short and sweet and full of fervor, masterly in style nor does it lack variety or powerful contrasts. It begins and a Tenor Solo "O come, let us worship," a warm, melodious, cheerful recitative, sung in good voice and style by Mr Stewsont who no precentor soloists in the chorus with the same strain enriched with sets of harmony and a few bars of solo again also more than before the 91st chords. It is a lovely chorus, and was beautifully sung. Then to the composed peaceful rhythm succeeds the animated 4-4 of the more stirring Jubilate: tumultu-

Google

ously tuneful chorus: "Cheer, let us sing to the Lord with gladness," taking pattern from a half-sentence of bright soprano solo (Miss. TERESA ROSA) soaring in a sustained high G and dropping an octave,—very animating in her large, clear tones. This splendid, overwhelming chorus, which in C major, ends in a Canon in the minor; beginning with tenors and basses in unison, strong and stern: "For the Lord is a mighty God, and a mighty ruler over all false idols," in the key of 3 4 time, and at a good moment is darkened with the right Old Testament Hebrew relish of contrast the full chord is unison—"a mighty God"—and triumphantly held out

No. 3 is one of Mendelssohn's most characteristic and most filled lyrics, for very Soprano, with a lovely unbroken figure as the accompaniment. "In His hands are all the corners of the earth" very finely sung by Miss. ROSA and Miss DARROWS. From the gentle and beguiling strains of the Poet we are summoned by the bold fugued chorus "For He is the sea." In a more religious sense of what is grand is Nature. In the figures, we publish phrasing of a theme, first given by the basses, and each of the voices repeat leap of a flat seventh bringing in a full flash of lightning accent upon the word "sea," it is the most eloquent element in the Psalm and is at the risk and peril of whatever is in musical pictographic. It was, however, in a gentler and lighter strain a return of the opening theme "O come, let us worship." We full the full significance and grandeur of this chorus I sought out in the rendering. It is in F flat, but the anchorage goes on, *fortissimo*, gradually admitting into its bass on the full chord of 13 major preparatory to the fifth and final piece in D, so near which spirit with a sweet and yielding strain (*Andante*, 3-8). In the Tenor Solo "Henceforth when ye hear His voice entreating, turn not dark'ness," &c. The rendering I can list in one of the most delicate, tender and artistic manner of Mendelssohn also in that of "Hast ye heard" in *Elijah*, but more deeply studied. The rhythmical flow is ratified in the thought of Israel's rebellious hearts and the instructions whisper would be heard, growing more and more excited and swelling in a mixed accompaniment of the voices like a river with but the serious means it more in reserve than in anger Then the pleading chorus: "O worship Him in chorus by the fo-cords to voices only, with intermittent tenor solo, till it has gone to possession of the whole chorus, most awakened by such increasing power and volume and number and more florid and highly colored instrumentation, until it reaches a push of agonizing earnestness, almost unendurable, in that reiterated *diminished seventh* chord "Turn and live!" but instantly and on this more such a stroke as it were a sweet spring of tears, a lovely in an emotional figure leading so back to the *tenderness*, and rippling around the remainder of the chorus, which is in the tender strain of the beginning and that brings the composition to a close, only with a whispered last reminder loving and gentle, Cyril again with diminished seventh, this time *pianissimo*: "Turn not their ears and hard hearts!"

But the great feature of that morning's programme and, it we have before said, also to the most magnificent performances of the Oratorio kind that we remember in this country was the "Hymn of Praise." That England-Germany seemed to us that day, if never before, to be Mendelssohn's strongest work,—at any rate the most brilliant and thoroughly interesting in its colloquialy of form as naturally and spontaneously developed, such an response when questioned by any kind thought and feeling. The three introductory Symphonic movements, the first so grand, and all so beautiful, were rendered in a manner to feel great orchestra. Then was felt the fine and searching quality of that large body of first violins, the good, substantial tone in the middle register, so rich and deeply expressive in the violoncellos and double basses; and the brass and wind instruments, especially the flutes of a high degree of delicacy and power. All went with precision clearness, mingling and shade. It was very nearly perfect. Then the whole orchestra of voices burst forth in that first chorus "All is vain, all things" so lofty as to make remarks necessary, as if this song had all the while been gestating in the mind of the Poet or detailed in the long Symphony. The effect was a repetition, a before was heard of light and fire and praise dancing and bending all as one man through the whirlwind to go where they who up the storm so strong, as at the beginning and the end of the first symphonic movement "Ah that her fits and breath-ing, to praise the Lord."

The *Lobgesang* has become quite familiar here, and we have an often spoken of its merits that we need not discourse further upon it while on many points it still their fans. Suffice it to say that with beautiful perhaps of some pieces up of the Lobgesang no three choruses as a lot in as pure of character the whole was not well done as it was as high as to be aired The each up chorus The night is Departing," especially, the hours part "In the grid on the Sons of Israel," in the solo of the complete an sang to voice and breath that one doubts whether it ever rec p a more executed on the other hand that a solo most beginning with the tenor recitative Will thee at the even pass" the close that high tones of the soprano sound Purcell is honestly noteworthy, but the chorus,—in so wonderfully dramatic, that it is no wonder and hoped it will continue to be, as a rendering so good as that was. The solo parts were of good them, Jacque-Rose's more second been more bright with bright opening with perfect ease. The duet with Miss Rose "Wo sagest Lord, for the Lord," with clearest rising fall and trumpet I in a solo of great, tenderness harmony two solo treble sang, as if the invisible spirits were not joined as a voice but actual favour His Response to the was heard recitative and other solo pe fect in good voice with taste and judgment, only not much expansive

THOMAS BRYDGES, "Samson"

We have been more than once tedious then say of Handel's Oratorios As for the reason—but it is not an Oratorio in the distinctive sense, of which the "Messiah" and "Israel in Egypt," Bach's "Passion with Mendelssohn's St. Paul" are the best examples, although a name on the dramatic style of Oratorio before it and developed it on an independent the order of his own. "Samson" is a masterpiece, nearly beginning and personal, crowded with characters, who have great lengths of recitative almost the same given volumes. He at point, and with action, character or the two and sometimes beautiful, very various most quality florid like those of Dr Ah, new subject and noble like "Return O God of hosts" more of this individuality, new than, but before my as so many h ads and personalities, that all seem large than h ld, and even with the inclusion of a fit part of the work, as an idea contains it nes patience so at enough a all. Scattered among those are splendid choruses whose refreshment ever even most nearly they also had the wind like rain from the library drama "O first created beam," "Then praise, about the every theme," "Waved in his overturning rain," &c., are splendid given and especially were they sung.

Of the many fine choruses it out is really of whole ideas something to extend truly, last, unveiled into one work, they are so confusing and we as heavily upon the spirits (so sensible through the choruses) as a prisoner and imprisonment one part. Generally they fell to good remembrance,—we select, in Mass. Rose, and Miss PAULDING. The former sang in general character, making to the many many glorious Miss Rose Hensen and sooting Delilah's plaintive tones a most, with thorough comprehension and consistency all the singing scenes and quality, it goes on and all parts and grow into the high which Handel makes the character so irresistable. We were too accord to sing through the last part, and last the splendor of her the the bright Seraphim" blue Phillips produced a deep impression in the ensemble th "Return" and her whole part of Micah was in fined admirable. Mr W was a the part of Howard showed I would possesses hard a manner a style and full of long voice, which he used manfully with fair enunciation and expression. Mr Whitney had the fashionably part of Harapha and h it in any a just manner. We would have much musical refinements as the air Honor and arms, by whatsoever sung can h ind adm irer h is so uninteresting so so unmusical a composition. Mr Whitney would be Samson is Grenada for Samson but Mr Brandon's voice hardly suggests the strong a an He sang the greater portion well best of it "Total Eclipse," &c, his whole tone has a certain beauty of its not which to us in of a interesting, as prologue to the unknown chorus "It first created Beam."

WORCESTER'S ANTHEM BOOK.—CORRECTED

Overture, Egmont,	Beethoven.
Symphony, Jupiter,	Mozart.
Overture, Midsummer Night's Dream,	Mendelssohn.
Miss Julia Town, Soprano,	Boston.
Overture, Tannhauser, No. 2,	Wagner.

The fine 8 of Symphony and Overture played by that complete and splendid orchestra, were not be heard frequently, remain of he week The 4th is the Overtures and Symphony now just those with which the Symphony Concerts in Harvard Musical Association had made their mark three years ago. They were a best classical Symphony Season, never before with such a rich variety and unique for so a festival-In Tin heard already worked together admirably under Mr. Lang's very quiet and effective leading. In some points it to be sure, last night Symphony of Mozart, so delightful overture are a parts throughout might been gained by more rehearsals opportunities, but which very few in a week. That will were so well shown of what good materials, and how experienced an class all seem that are how in our organization. The home orchestra has become so much better and so much all blended by these years of nearly series concerts, than when the ban orchestra players from New York and Philadelphia came to supplement this, they played all together as they had always been accustomed to it

Miss Patti was one thing that very simple but very subtle and patriotic air from one of Verdi's operas, in her best voice and manner! She is evidently partial to the song and indeed it suits her well A repetition was inevitable

And now we come to a pleasure top o, the Boston debut of the young German pianist Joseffy's Andante Con Bellow Miss Adine Tapp. This first effect of her was the signal for spontaneous and lively greeting, youth and grace and beauty, the glow of truth the art in music blended with the flush of modesty, was quick sympathy Her performance of Schumann's extensive a difficult as well as fine, a poetic and original Concerto was truly wonderful The touch was perfectly crisp and true the full chords

young girl fourteen years in all their bounds and full bloom, the abundance of promise, the glowing, the light and shade, were all that could be desired; there was decency where that was needed, there was grace to a wonderful degree for those slender arms, force which the strongest passages could not touch. There was the charm of abandon, too, losing herself completely in her music. The way in which she watched the conductor, watched the orchestra, while the composition was a whole, that observing her head freely back, and swaying slightly back and forward, appeared to give herself to the full stream of tone and air as it showed now her heart was in her, was truly a revelation of education was discovered at the outset. A the best qualities of the modern fine singing school in a degree we have not before possessed. The organization of the work, too, was intelligent and highly satisfactory. There might perhaps be some question about the wonderful abundance. Whether the numbers were not rather but overdone. But on the whole the harmonious power and beauty did not suffer from the quantity. Nor was the lightness of hands or hearts diminished by the purpose. The rendering of the Schumann Concerto was perfect, yet the sentiment which such a composition as his M.J. breathes into it. We felt drawn to meet it. Fit all in, we think as we missed it in Music Trade. That it lacked point in schooling in getting the poetry and feel out of a player almost perfect in all else, and so you have been born since those days and know him in some measure as we. Touch and influence of relaxation and example, are to be taken considered. One thing to certain between a's Cat seems to us experience was not employed in the soul and poetry that afternoon.

The audience were electrified. After no end of this the singing here was read fresh "encore" still recovered from them. Such an instinct human emotions we have not witnessed for many years. The musical audience this evening as it appeared on the whole more responsibly in general of acknowledgment, but it was more than a real fresh "encore" when Miss Kellogg was a young girl and sang Balfe's "The Gipsy Countess" and "The Gipsy Countess" with more correctness to build a stronger voice this height reason much young than and it has no notes to its again and give out music. She played the first of Liszt's Hungarian Hungarian a strength but full and human real. Her beginning much to Chopin in the grande Impromptu, and shifting enough a form of music and fancies, and is split in many pieces Hungarian virtuosity Zuli, at Weimar Concerto, she played entirely from memory at both most rank among the most perfect instances of that passion which knows no half, which will be it at the same time intelligent and intuitive as a blessing a the enthusiasm that he a perfect will secured him. We have no disposition to critique his style. Was it a new kind of playing? Schumann, Chopin, and others of the kind as the time for composers we shall given most characteristic in our recollection to some young. His young musician now has an easy possession with Liszt as all he has school of piano of which the Abbess has the head for young class it has been of second and, whatever we may think of it as a artistic, must have found him a very keen musician, to which the new music of part looks backward but in some as that he a hopeful sign of best artist I know that all appearance and makes us think it only classical in work as Schumann's Concerto while, we are told, she is equally ready to play from memory all the Beethoven Concertos, and those by Mendelssohn and others. The Liszt Rhapsodie came on as an encore, rather much good, if at the same time her heart and mind spoke to those others.

THURSDAY.—SECOND AFTERNOON CONCERT

Overture	Euryanthe
Concerto for the Violin,	Spohr.
Symphony, C major,	Beethoven.
Concerto for the Violin,	Ernst.
Overture,	Oberon.

Miss Kellogg, assisted by Mr. Parkinson, one of the best of concert-singers in the true subjective and suggestive sense, and Schubert's gloriously grand Symphony in the "heavenly long" in the rank and file which has never been more heard, have had the performed unanimously well, in the Harvard concerts. Of course in these times, of rough the weather of this grander orchestra will a satisfaction. It is that of hitting out a face line for all pitch or tone have to mind through a vast by it has. The Symphony was a fine piece of well by a warmly and severe rest, satisfy heart tones the "sublime passion" in the Andante; how the double basses abandoned in the mist and wind of the F noble!

But the rich highest was the melodic for it, Italian Scena was a good salver for Miss Kellogg. But the most true of her voice and vast were brought in joy in adventure, and tender a most impressive. Mr Carl a Rosa's violin playing was of the best we ever heard from him. The tone, it more large, was less hard, also the intonation was more sure and subdued, than the case which has such miscellaneous encore. He had for a time betrayed him. Indeed the tone as a concerto of the whole performance seemed to us more true to and severe, more free within and less bound by conventionalisms, that before. The lesson he d degree we enjoyed with all an feeling and welcome an experience. He held his audience in close attention and was heartily applauded.

It yet remains to chronicle a grand performance of "St Paul" another of Beethoven's "Choral Symphony." Dwight will an exercise heartily can stress the general repose that it was the very climax and high noon of the Festival, the best completely successful rendering of the Ninth Symphony in this country. Beethoven's French Concert, excelling in a new music of Mendelssohn's "Reformation Symphony" and lastly the ever popular and Overture, for which the Handel of Haydn Society deserves first one, the "Creation" and "Messiah." More two Boat Wood our among we taught have some more shortly at it the before.

Mr Dwight's Paper Beethoven Thus far we have found no room to reconsider our record of their modest but when we many great composers With such at at present, may talked not to forget, yet to any truthfully respect to us. The last two Rondo-logic" and and instruments on the last Thursday of April Hans is the programmes of April 30.

Prelude and Fugue,	Bach
Sonata,	Beethoven.
Notturno,	Chopin
Duet with a,	Prudent.
Barcarolle,	Prudent.
Lindora,	Balfe.
Polka (together after Voices by Schubert,	Strauss.
Notturno	Chopin
Polka,	Strauss.

The Sonata was a remarkable one in E minor opus 24 of the earliest of Beethoven's last connected with Shakespeare's "Tempest," and when you read that it was on hand the subjects as even breathing the same atmosphere and Prospero's wonderful spirit you it was it is only barely rendered especially the after Allegretto, which is in English and free in Ariel — The first last concert Mr. Dwight had for the last time I day is on block or sinecure and the last time fall

Principal Subject,	1st Subordinate.
Transit. I Key, 2d, 1st	Principal Subject.
Episode	Recapit.
Subordinate.	Coda.
Scherzo from the Subscription Symphony "Pastoralsinfonie."	

Rondo,	Chopin.
Overture,	Oberon.
Concerto,	Mendelssohn.
Selection,	Gounod.

These three fancy pieces by Rudolfer are so pure and finished melodies and harmony in any piano-forte player as almost than Schumann, and it was a real pleasure to hear them again. The Beethoven Festival the last period, with all its charges of music and songs, its close of feeling intensely vulgar, its small, petty exhibitionism, and lacking principle of successful musicians, and mostly its flying figure (seen in the Symphony and Concert) is a reputation from its inner life. The Mozart Academy was no exception to the rule. From the Concerto Program. The English Orchestra seem to put a music by the piano in the hands of a master of happy theory it as Mr. Russell to rescue he and give at a Beethoven. But we must not carry to be at ideal in the best of a we all have of an efficient musical occasion of the past season.

During he present week there have occurred two most interesting occasions of the play 1 if the Parkins Institution for the Blind and the Concert Harvard Hall in one of the Park as Music a it cost a portion both a and to many of the Boston Public, yet to many of the Boston are not important to be published in a few Home, and therefore we cannot study.

By the most number use, we may have an hour pleasant home report of Mr. Hartwell's Great Musical Festival now a progress in New York for which a very ambitious by if a are a Feast

WEDNESDAY MAY 4.—In that 16 If use of Representatives a bill was established of the Mozart Hall Hall

while 7 were in base that is about having heard to read 1 word about it. The story is a most fabulous burlesque of the 1st story in Hahn and Davis. Agamemnon Cowhide the two Ajaxes, Achilles Cat-hair, not the poor king Menelaus is quite most satisfactorily upon the scene. The scarabocadist are exceedingly amusing and go into the vergnet of [illegible] without going too far, indeed it is doing without the broad contortion which characterized most burlesques. The music is delightful from beginning to end. The instrumentation is perfect in harmony, with many novel and charming combinations of tone grouping in some of the accompaniments. The melodies are very striking and fascinating having none of the slow music characteristic of the days of Bacchanal, and in no turn of the most serious passages were beautiful. Miss Tostee sustains her role the part of Fa. Belle Helene has it not and is differently in energetic fitter representation of the character flatting aside one [illegible] defects, the fat person plentifully adopted to represent the fresh Queen. Her remarkable grace and abandon added by the most picturesque and beautiful concert me, enabled her to give a most charming representation and the base bass a voice was held up against double and triple octave [illegible] rewarding her admirable singing of the song "No one's more sure," which no singer that I remember could give with such charming innocence. I had the misfortune of losing the first part of which the lower transcends. It is funny big and descriptive and every young lady and gentleman should go and see it. Every [illegible] Miss Tostee's Fa. Belle Helene of the Bacchanal becomes the Nurse of the play and Private Paul becomes the unfortunate Menelaus. Every part is most excellently delineated and is to hard to say which is I think all is the best one [illegible].

In that respect this opera is more completely represented than any that I have ever seen, and there is none I can perform of its kind, the company of which that is not entirely, familiar to me, so that I say this seriously and in good faith, meaning what I say, I am sure that this is unscientific and intrinsic. It is not the perfection details of the performance will receive the unqualified approval of famous old notes, which will listen with delight to the shining music of this opera. It would be called a [illegible] here and there, really great a person as great but as not the perfection of performance of the company has not been approached by any German or Italian company that ever came to this country within my recollection.

From here to Philadelphia Mr. Bateman's Company went to Baltimore and Philadelphia, and thence to Boston and New York, and wherever they have gone with new enlisting crowds for weeks.

[NOTE IT SEE] BEETHOVEN.—We almost suspect our friend of calm in in the shoes. Such wholesale admiration as Beethoven's must needs be based upon real and heartfelt music such blessing of his systematic prostitution of Art in the fine feeling emptiness of Mozart's [illegible] music seem odd. If it is an honor to ensure as I truly without reference to Miss Tostee and such praise of singing as hence its can near been say, I [illegible] the open air Cafe Chantant of Charles Pfeiffer.—on the point of which where we for in most part constantly engaged—may be treating a fine musician's [illegible] especially has a fatal failure in some of the [illegible] great Offenbach one comfort him. Of course we can give the Beethoven troops credit for good acting, one as actor, &c. worthy of better taste has that Beethoven is to be congratulated in taking [illegible] exactly on this repertoire from the lowest pleasure of Paris [illegible] Beethoven in through one character in a French troupe from New Orleans as well as Beethoven it is something with it we cannot be in perfect in detail allow us to think sentiment of impressions from the Bacchanal several months ago. So to show at least that there are two sides to the question, a fair painting the lower from Wash ington as well as [illegible] with an article on the same subject from the Philadelphia Bulletin:]

PHILADELPHIA, MAY 15.—Offenbach's comic opera La Belle Helene, after a week here to many packing was produced last night at the Academy of Music by Bateman's French Opera Company. So far as brilliant costume, elegant stage effects, fair acting and a moderate display of comic dance constitute to success the performance was successful. But to a good music, a clear singing, good musical sense, and a proper regard for decency constitute success, it was a wretched failure.

The music of the Grand Duchess is trash, original, noisy and sensational. La Belle Helene does not contain a witty passage, and has neither originality nor melody. The performance was miserable. The conductor of London symphony are to tell us the he air is Satan, and not an age has passed since the rats of Hell invaded Paris. In which we have lost nearly the whole of old gods and the gentlemen of Greece and Rome have degenerated into Yankees. Mayor Mullins and Bulkley Hewitt to write something. Senator Jones and Offenbach could compose with the tables. Take the person of a purely classical subject does not agree with the [illegible] sensation indeed. Offenbach's people whether they are classical or not do not understand. If it was a bit funny to Parisian women, not many only sing things which are a shell that but for ages been out the latest 1100.

There is something is irresistibly charged in a conception of the mighty Agamemnon with a cigar in his mouth, of King Menelaus and Achilles in paper collars and dressed with his hat box and umbrella. [illegible] possessing a considerable of Greece governing reputation and for the terrible of Achilles terrible. In modern costume in the case of a soothsayer make a fine collection of singers for Fa. Belle Helene. Seeing, because it contains that essential element of a tenor—the compression—which for ages has been the curse of the [illegible] incongruous things must ring, how the a peculiar distinction and comic which shall not be [illegible] has been done before the association of very smallest men and women in the Coliseum alone, in more than [illegible] ago. A company of all the sexes in and smacking characteristics by the performance which is to accompany. The name party has been in error. We could not be induced to laugh more at the spectacle of Julius Cesar by a high hat, as of Hercules sustaining by a pair light and tights and spangs. And the second fault is over the [illegible] of the [illegible] in the theatre of the Belle Helene. The tent is a burlesque upon the story of the fight of Helen at a Paris [illegible] of the sword of Menes giving him the most beautiful woman in the world. Paris's [illegible] and the character constituted the most contemptible [illegible] in the whole entertainment.

The acting was very well, but it was not at all degree better than what can be seen in any first class variety theatre in the country. Miss Tostee was the best in kind. The Alice Free of last night, a most [illegible] [illegible] and [illegible] [illegible] [illegible]

Dwight's Journal of Music.

WEEK No. 709. BOSTON, SATURDAY, JUNE 28, 1868. VOL. XXVIII No. 6.

Longfellow

[Longfellow will be to-morrow from New York in the steamer "Scotia" for Europe. The following article was read a few evenings ago at a private farewell dinner to the Poet, and we have obtained from his author permission to give it publicity: feeling that an utterance so authentic is dear of our whole country.—*Daily Advertiser, May 21.*]

Our Poet, who has taught the Western ocean
To wail his sorrows back in her the seas,
Will find about whereaway his wanderings reach,
Rest on his sympathizing tide of feeling speech.
Twin with the rhythmic waves that bear the farthest beach.

Where shall the singing bird a stranger be
This theme that for him has very heart
How shall he cease who sees across go
Where his own words the echoes do not know
Where his own gentle dreams no longer learn to grow?

Ah gentle soul! how gracious how benign
Reaching from one to meet the other voice of thine,
Filled with all manliness here if happy or supreme,
Thus rich and serene that Heaven, rather, chosen
That colors the wildest tremors and mays the hottest tourist

Forgive the simple words that sound like praising
The rules before we close my global poems
Your speech is known—I do it and cold,
And now at all outdoor moments make us hold
Our unlearning fire would thought, their tones touch would

We who behold our nature one below
The Seraphim's sign, against the Arabian's bow
Know well what you treasure of friend from friend,
After the years no forthcoming days descend
And what the poet has learned, the sensitive will not mend.

So we all count the months, the weeks, the days
That to go hence from us is measured a year
Longfellow from America now welcomed from
And our memories clew of artless rhyme
To touch them following still through each succinct clime.

What wishes, to-night, Musicians, prayers shall be
The name that guides bright that loves a life days!
And know wherever welcome thou shalt find,—
Thou who hast won the hearts of half mankind!—
The grandest, noblest love thou leavest self behind!

Bach's Passion Music at the Panthéon in Paris.

[At last, for the first time Bach's *Passion-music*" (Jan. the first part of 1) has found a hearing and not among a weak-eyed company in Paris. We translate from *Le Monsieur* of May 10]

Here surely is a courageous and noble enterprise, which does honor to all who have been part either in the project, or the persistence in the execution

The Clergy of Sait te Genevieve (the Panthéon), at 11 o'clock the announcement read by Soufflot to be used for the performance of masterworks of religious art, add to its great true feats it lauds another more beautiful that that which was 2 yet to be by the Christmas Assembly of 1791 and 1 the gracious mind of July when they decided that the Christ no temple should be closed, to become a hand pass for great sons.

The Panthéon re-opened but no longer as a cold republican, pompously sterile to the empire—men of human grandeur; it becomes a non more luxury a been the great men, who have deposited their genius in them we be also I confess it to and I confess with their fellow beings by the power of Art that die so far which they have not satisfied time beaten like the Titan of the fable but ask they be a rest and set forth from the murderers of the Creator

We are sick of those who still condemn this hospitality accorded by Religion to Art

What more auto at thus to say the divine mysteries in the very place where they are celebrated? Why should not the house of God serve for the works of artists as has been placed their genius at the service of the faith and for the ornaments who consecrate their talent to the interpretation of those works?

This good we I of the clergy has rendered possible the foundation of the *Société des Oratorios* by place as a a theatrical vast *Société*, which, if there not powerful and economic spirit has, has at least the merit of leading us I by to turn to the requirements of great choral performances. We solicited the more, because this new institution, as we hope will fill I want of stage real in an eclectic a monetary as France. What we profess adoration for the monuments of genius and we have been I ring to complete ignorance of the a nation I by Handel I. In England I in Germany. I America, they perform their Oratorios every day while in France, the most cultured nation of Europe it Paris, the metropolis alone all the glories of all countries seem to go their ancient, we have had to admire the great choral works no trust and take the word of others as to their immortal worth!

Thanks to the new Oratorio Society the important work of popularizing Art, begun by M. Pasdeloup (in his classical Ordinaire Concerts) at the Cirque-Napoléon a shunt to resume so indispensable complement. And here a render justice to M. Laydeloup. One is even of hearing him wherever there is a work of musical to listen to he accomplished never does his energy reveal before the full of as of to extend yeiss his zeal as always ready to a are the torch of progress in the midst of the darkness spread around by routine and by apathy. To t time again of slackening of the utmost the *Passion* of Bach, he has taken the ball resolutely by the horns. In placing on his first programme Handel by the side of the immortal John Sebastian, by an even brought the public in contact with the two giants of Oratorio.

It was 1 st without I lively emotion that in penetrating into the Pan hem on Thursday evening we met (imposing spectacle!) I gigantic platform built up at the farther end of the church, adorned with 100 performers a his were I boat to interpret the first part of the *Passion* according to St. Matthew of Sebastian Bach, and that Bach's *Ode to St. Cecilia*.

Never had such a sight struck our eyes before and as a result have believed so many meeting at one of those performances across the Rhine or the Rhine, of which French musicians cannot form without blushing for our relative inferiority. The middle of the platform was occupied by 1 numerous orchestra, placed between the two choirs which on the work of Bach, both continual dialogue with one another At the top of the pile from, opposite the door of entrance, a great organ had been set up for the occasion. Below on the right and on the left two choirs of children 1 alternately ten low or number. had been placed, partly to a fierce his soprano and contralto, the city to play 1 part independent of the two choral masses as they did on the grand orchestra by chorus.

What can we say after a single hearing of Bach's *Passion* music the work 1 1 1 great, which by 1 language that 1 names and even rude, by his peculiar structure, by 1 a gigantic proportions, quite confounds our musical taste in habitues by the habits he substitutes, the caressing cadences, and the voluptuous softnesses of modern art!

Here are 1 1 petty means, none of those farfetched effects of sonority those contrasts of light and shade which are the delight of the imitation I the hunt by the ear among his power of sensation This whole effect naturally 1 the force musical invention properly speaking, it the convictions of expression, and 1 that power 1 1 conception whereon all the all powerful means at our manages, as I 1 1 1 1 more play the complexities of unfeeling of current choral masses, all 1 is forgotten in the sober work of the orchestra 1 1 accompanies there but without paying the same thing that they do.

The first chorus 1 E minor colossal portico of a monumental work confounds on by the unparalleled grandeur and the masculine simplicity of style, at the same time that it startles by the power of combination which finds there displays. It is 1 1 1 1 to the second chorus to 1 1 1 1

those single processes of last resuscitation can found our vast industries to the chilliness of modern instrumentalism and perverted by the abuse of the picturesque style. But I there nothing, found in nature but at once, its fruits are violent contrasts? The loud fact of the coda of a creator the number phylogenesy of a stormy sky, the aspect of threatening clouds forged by the rays of the moon, are points eloquence about but the fact light the open country the fair life, as the best harmony, their poems there's very city normal aspect, have not those their beauty likewise?

But well known how Beethoven passage is concerned, and means in how little of things the list of the evangelist. The rule of the narrator is taken by a tremor that of Jesus by a harpcone, that of Judas by a bass. Whenever in the recital, the people are a collection of individuals take up the word, the people in the double should intervene. The text is frequent is interrupted by pauses (choruses or airs) intended to suppress the sentiments which the recital of the Passion inspires in the Christian heart, authorized love and faith and reflections on ourselves at presence of the supreme sacrifice consummated by the infinite mercy — such is the sad and appropriate object of these pieces in the midst which serves to benefit the greatest liberty. Aesthetical element which intervene the real and real which, as in handing variety to the music, causes the religious impression in productions, as the Choral — scenes form which consists of a vocal harmony in four parts, accompanied by the organ.

We remarked on Thursday that the organ was in prominent a the stead of those one and had at first to suffer the somewhat hesitating voices. But when they had recovered their opinion, and the organ fading into the background as if super-eminented them range, the result was an accompanyed grand effect.

In the midst of so great a number of pieces, all marked by the best image, it would be difficult to [illegible] especially a the one of much which could say more than all your ears and for which just contentment has to be made sure as it more not to let many hesitate pain by a perceived. Among the passages which struck us most, we [illegible] the [illegible] the most of the recital are of Jesus, a accent with force of expression and a nobility quite touching, by the reclamation of the Alto with the accompaniment of two flutes, of which the first cadence is one of those postponed which possible such Bach the Choral *Cest la Dette fidèle* which the melody in touching and so natural easily impresses itself upon the memory and finally the ingenious effect from has surprised by the author in the chorus: *And will not heaven's Holiness smite them!*

The principal solo were well filled by Mm. Vandenheuvel-Duprez, and Bataille. Mm. Dupre and Bataille. Mme Dupre executed the air of the gloomy music of Bach with that profound knowledge of the art of singing and that unpretentious style which allows her to sing all kinds of pieces with success. On his part M. Dupre sang the recitatives of Jesus in all his peculiar and so good old to the exquisite art which he is known to possess. M. Bataille acquitted himself most honorably in the often ungrateful part of the servant. The part, written in tones which seem [illegible] the orchestra organ of the human voice, was rendered by M. Bataille with the skill of a consummate musician. We may add that the only characteristic defect of his voice has a remarkable result, throughout the entire work of this save the second recitative the hoarse tone and part, the faithful messenger of the most, which with him is never lost.

As to the other soloists, we praise the good will with which they associated themselves with an expression so worthy of an artist's sympathy. M. Pasdeloup has shown a great authority in conduct by this new of a recitando music were we for the first time saw it. It is difficult. If the chorus had not that perfect unity of a tact that precision of a touch boasted by our German neighbors, need we add it? In truth the German audience transet to their children the knowledge of the works of Bach, at the age when French mothers teach their sons to recite the *Pater Noster*.

(Correspondence of London Musical World.)

You are aware that M. Pasdeloup, conductor of the "Concerts Du Cercle" here has founded a society called *La Société des Concerts Populaires*. The is determined on to be a new institution to good purpose was proved on the 15th inst., when Bach's Passion (according to St. Matthew) was given in the Pasdeloup. The band and chorus embraced 400 and among the principal singers M. Pasdeloup contributed to no small degree to the success of a performance which must be looked upon as the most important ever attempted in this city. The effect of the music as all that can be said or been much by those who are most conversant with the nature of true art. Many of the chorus but most especially that of *I Are Barabbas*, have written your humble servant about. There are also no end of Lutheran airs and chorus. What gives freshness to all this colossal compound? What animates it? Independent as the band is, some not ignorant of the ways feel I introduced. What signal is the intelligence and skill of the conductor, and what harmony on of the orchestra? Finally Bach in persons used the great musician to admit after the near of all time? Scheinen who myself so much as when Joh e Sebastian after being tried by his most inherent work is to profess of a Twelve pounds. That is more than a little special deal to protest is not result of M. Pasdeloup's knowledge of Bach. Some Hamburgers must be on the lookout for some of his great ones about

Mendelssohn's Letters to Rosemann.*

V.

Berlin Sept. 4, 1832.

Good evening old Rosemann!

Now you ought to ask me where I have been for so long, and I ought to tell you that I have been so long away I can not because I was out of my go to Dresden and then to come on here, and so on and so forth, you'll say. But properly I should first have thanked you for your pleasant, kind letter, because that letter was very pleasant, very numerous, full and kind quite the flower of some of our former epistolary days. Pray don't take on me any longer, for I really had not an idea whatever for writing, and indeed I have been at first incensed but to [illegible] that among old friends one can't have long [illegible] up and down feeling in her bosom I can fully See it. Come then kindly forgive it in a small and must write to you and ask how you are getting on and how you've carried on in Bonn. If you know the country, or would give me, you would do so at once. Now pray, old fellow, let me hear from you. For I do long to know about you in short, and the whole of you by Mother's Heaven. Would I were only there once more! I have one happy days should be no-

* From Franz Rosemann, an Alumnus of Philosophical Studies, some short Years, I. Band. Bonn: Emmerich. Translated by Lucy Wakeman.

much. At present things look somewhat gloomy around me and I have had rather a dismal [illegible] to me of it! You already know that I had an attack of cholera in Potsdam a very much weakened me. Since then I can scarce to suffer from my stomach and nerves, and so they to feel quite well or cheerful, moreover I have lost a great many of my nearest relations and friends. I have had more than death only a fortnight ago, and of the last ones me feel much depressed; a few gay and cheering words from you therefore, would be lastly welcome. As you will write, I feel sure knowing how I long to hear from you. So look your best on this and be promptly and comfortably or other I may with you. You smile has been such a great deal of interest at this time, and I think it is the best all at me and now. I little thought, when I saw his old gentleman in Paris, that he could so soon be taken from us. It is a terrible loss to be family. I see by holiness he had the best disposition of those all he had I trust, to die in acceptation. There is a little child of other relations my acquaintances. If your wife's situation can be good? You do not say in not her allotted era. I rejoice much in that room etc. Carl is now in town though not a teacher Chamber Musician, no doubt he will get on well in the world—like father, like son!" The father [illegible] plays on the [illegible] in [illegible] I feel pretty much reminds me that might have made you, as out of as you not very convenient and related wherein to your [illegible] ought to be inflated lost your cheeks in a farce.

I could not get your article into the French papers, not being surprised each any of the old [illegible] and I am obliged to [illegible] their authority. Fetis is indeed hate such in her [illegible] Bonn at he adits the only remedy if you for [illegible] and [illegible] there [illegible] articles of [illegible] I have translated it into English, and sent it to the [illegible] Leader, don't know pretty well (Mr Anster of the Hermes-sons") and hope it may be a the result you [illegible] I [illegible] Tom and Mr. Bernard will and meet with the hymns to you expect, for here, as you are aware they always very much [illegible] as the [illegible] of a day of any [illegible] and for the reason their eternal player. M. M. Bennett is all of the them. Do you not think it would be nice to start [illegible] the papers here? Although I do not myself know the possibility at all, and as I was coming to Bonn, I put to the score a dictionary words of commonplace [illegible] They are translated into [illegible] and [illegible] in a letter or a thousand known you. If I think his greater use, I would be looked for [illegible] Write to me then, we shall [illegible] any steps in the matter and should you wish me to do so, send me a copy of your article, as I have left the [illegible] here in London. Tell me too, against deal about my pretty March girls [illegible] and all sorts and [illegible] and [illegible] Thereto in the black book, how graceful figure and have looked charming in [illegible] you [illegible] and they many [illegible] and I you don't me into [illegible] to [illegible] and take them to [illegible] you must [illegible] very [illegible] [illegible] [illegible]

er, Bohlius, Hess, &c.; also to all our friends and worthy acts, among whom I include Mme. Vestvironnen, the Demoiselles Muller, Mme. Heyde, Dolphine, and Thorne. Remember me to Legrand, and the whole Blumel family; don't on any account remember me to Chollard; but to poor dear wife and nurse Jeanne, give as much at least as they care to hear it. And now for you this ample letter, but answer it, or advise I may pay it still and longer, and wait for you that my mind may go for far away! I do not like it at Munich. And I've some good reasons here during the week. Therefore, some spring and I to you I hope. Farewell!

Yours,

FELIX MENDELSSOHN BARTHOLDY

VI.

Berlin, Jan. 19, 1833.

Dear Bernard,

I herewith send you the duet you bespoke. "Know thou it now" will permit to play more than he has." That is it.

HAND 30.

COMMENCING MAY 4, AT EGYPTIAN

COMPOSED BY HIS MAJESTY KING OF MR. HARRIOTT

PIANO & ALL KINDS ACCORDINGLY.

P. MENDELSSOHN BARTHOLDY ENTER STATUES.

So it might just as well be left out altogether nevertheless. At six weeks, with all at your disposal. If you can make out one of it, alter it to your own taste, and put on all of your pleasure and make some long sound out of it but means change. I always her. The following are my instructions such as Sur musicians of a third year's study from the school of Paris, and

as a Rare Sir as after you had made all his money a as and he had given to a pauper (you will soon as his, your him a compliments) in the season. I wished to give you a testimony of my love. I am at Heinrich Beer's here I was obliged to accompany. The afternoon first to my publicity foreign while I had to pass on the Thursday subscription their promises of a pleasant. Distant movement in perpetuity kept cold, because you may not be quick, and the temperate it is proved to be like. His Highness permit you to hear? It is as much the place for you and to the second reason, the best here; but it is not pathetic, and therefore I am glad it is all but I will not go as much as a sonnet. I like you whenever the a few words from Rose piano to let me know your wishes and I will be with you. I may I that for next the pieces in you for you if it were over quickly. I should be glad to be the Allegretto as I must be arranged with orchestral parts, a book would cost heavy postage before, except not much over

Don not this afternoon. Wagner's overture of Tannhäuser had, of course, full justice done to it by the great orchestra. It is, no doubt, a grand composition full of science and of splendid instrumentation; but as melodious, such as it is, you at once perceive it is not; and the more attentive to those who, like myself, have not heard, such German music.

I was disappointed in the Recess from Weber's Oberon, "Oberon, dein mächtig mussic," sung by Parepa. I could perceive nothing striking about the song, or in the correct production. Perhaps this is an erroneous impression, which a number of hearings would remove. I should like to hear Miss Wilson's voice and see very great a short time. If of course given to her as an other selection. Has the lack of melodies of a kind to reach the popular I trust, to the weak side of German art?

III. SIXTH HARVARD CONCERT.

In these letters I give you my honest impressions, whether right or wrong; and in nothing you can point to the Daily Journal can have the power done till you know a feelings (we are your pages in so many words) I do not like the three Mozart works to-day. I like many others than celebrated Choral Symphony of Beethoven's which you know. I shall, of course, attend all of which I have programmed to a higher musical mind point.

Since all this movement is the school of poetry however, I do not may show me all Mozart's works have very rich, or heard as he should be listened. The Scherzo would be light and spiritless there is some great merit in the first. but it is not long enough and recovers such but a novelty of treatment, that I trust will be a beautiful very unaccustomed and unsatisfied when it ought. In fact, the whole conception need of form, or the whole, very many Italian Overture. Each great difficulty in keeping mind in

I am a great friend when that choral part was sung so well as it did. I find great appreciation. Begin all with slight hum of a common place theme very much like Yankee Doodle, gradually working up the thirteen double basses or sixteen that repeated it also and in the middle of the first Scherzo and finally by the whole orchestra with nine [illegible] harmony. Up to this point, the massive effect of the whole is grand, but in some parts of the last agreeable enough, but there have in the tubes which is not a combination of it in the whole. I think that all trace of it was not through the air in shown, and do not find him. As for the part of the Choral Symphony I began in my that I supposed to be made up of the strange, the difficult, the new, the emotions, and he severely we'll the slightest panel his admiration from out those of no intelligible will only in the difficulties up the words of the poem assume it may appear to, I the opinion, and what I have to say in the matter is not applicable to form my like. There was a constant tail might be seen the expressed and the general, which I don't understand. Each, in which struggle, I have scarcely need to observe, the person cannot if decidedly second time. In first movement I have to tell you that in that of I confess much is of Indian was unsung and angry with rest.

Tonight I must confess fail in connection with the subject; this shut, and consequent of I has till them what I am heard from Choral I regularly several mass, cannot in admitting in one of the greatest philosophy of musical genius and thirteen still unfortunately be my own since I certain number of has long, provided I am pure able to spell no subject to them.

Can these be a more flexible commentary than the above, as I can conclusion than you have given to the end of to be expressed?

My wish is to very evident that the heading of these letters would I love more regularly been, *Boston at it Ati ease.*"

(To be continued.

The Works of M. Auber.

In a recent feuilleton of *La Presse*, M. Jouvin suggested that we know M. Auber has been a prodigious thirty-eight operas. For a writer and has published a long list of the works this at a glance mistaken more if we calculate correctly we shall find we have a record of a composer of *La Muette* and of *Fra Diavolo* with forty-six works produced before the Muse of Tragedy. *Rien* less than more these. Here are four writers in comparison with eight consecutive, and two which may only re-arrest number (though very apposite rearrangements) of works already performed before the Muse about *Marco Spada* and *La Chemit de Femme* were transferred from the stage of the Opera-Comique to that of the Opera. They all count however, and ought to be included in the register. Moreover this may not, the following is the exact musical list, as dated as possible—work by work, in the last master yet been given—of the works of M. Auber.

AT THE OPERA.

Le Concert à la Cour, opera in 3 acts, words by MM. Mazères and Planard, first time performed by with Michelot—16th December 1824.

La Bergère Châtelaine, opera in 3 acts, words by Scribe and Germain (Mazères)—10th February 1826.

La Lac des Fées, opera in 3 acts, words by Scribe and Mélesville—1st April, 1839.

Le Cheval de Bronze, opera in 4 acts, words by Scribe—6th Decbr 1835.

Le Philtre, opera in 1 act, words by Scribe—19th June, 1831

Le Lac de Somnambule, ballet-opera in 3 acts, words by Scribe—2nd October 1827.

Le Dieu et la Bayadère, opera in 3 acts, words by Scribe and Scribe—1st May 1830

AT THE OPERA-COMIQUE

Le Séjour militaire, 1 act, words by Scribe—17th February 1813.

Le Testament et les Billet-doux, 1 act, words by Duport—1st March 1819.

Le Berger Châtelain, 3 acts, words by De Planard—7th Jan 1820.

Leicester, 3 acts, words by Scribe and Mélesville—3 January 1823

Le Vendôme, 1 act, words by Scribe and Germain Delavigne—4th October 1823

Emma, 3 acts, words by Scribe and Mélesville—16th May 1821

Le Maçon, 3 acts, words by Scribe and Germain Delavigne—3rd March 1825

Le Macon de Beaconfleur, comic opera [illegible] acts, words by Scribe and Castil-Blaze—1st March 1825

Le Lac de Constance, 3 acts, words by Scribe and Mélesville—1st May 1827

Le Lac, 3 acts, words by Scribe—11th May 1828

Le Concert de Femme, 3 acts, words by Scribe and Mélesville—3rd February 1829

Le Part du Diable, 3 acts, words by Scribe—16th January 1843

La Sirène, 3 acts, words by Scribe—20th March, 1844.

Le Serrurier, 3 acts, words by Scribe—22nd April 1843.

Haydée, 1 acts, words by Scribe—30th December 1847.

Marco Spada, 3 acts, words by Scribe—21st December 1852.

Jenny Bell, 1 act, words by Scribe—2nd June, 1855.

Manon Lescaut, 3 acts, words by Scribe—27th February 1856.

La Circassienne, 3 acts words by Scribe—1st February 1861

La Barcarolle ou Bal de Opéra, 3 acts and 4 tableaux, words by Scribe and M. de Saint Georges.—17th January 1861.

Jenny Bell, 1 act, words by Scribe—2nd June, 1855.

Le Premier Jour de Bonheur, 3 acts, words by MM. D'Ennery and Cormon. 15th October, 1868.

AT THE ITALIEN.

Les Premiers Pas, opening prologue, by 1 act, words by MM. Casimir Delavigne and Alphonse Royer—Written conjointly with Ad. Adam, Halévy, and M. Carafa)—13th November, 1847.

AT THE OPERA.

Le Trois Couvert, opera in prologue in 1 act, [illegible] composer with performed opera, [illegible] and orchestra at this career) written by Dupuy, Scribe, and Planard [illegible] written in conjunction with Boieldieu—11th April 1825.

How many rare [illegible] does the above perusal of this list evoke! and recall to [illegible] before us! Some [illegible] How many operas, how many [illegible] of the master are represented by the works above [illegible] we may safely assert, in a second [illegible] letters of [illegible] as one of our first theatres! How many great artists, compared with [illegible] before [illegible] Public at [illegible] bethat [illegible] Many alas! [illegible] to see the splendid of the masters but [illegible] Such a work as Fra Diavolo! Zerlina! Diavolina Chenard, Nourrit Duchâtre Lemonnier Mmes Jenny Prudhon Damoreau Ida of Berthier, Garaud [illegible] Roland Adèle Dumilâtre, Damoreau, Laurent, Leroux! Jenny Colon Anna Thillon [illegible] Mme Carvalho [illegible] the sweet like Mad. Albony MM Ferrier and Klein as bans ital as to a flavor! means The Mme Lucca [illegible] Mme Patti opera [illegible] as for the talent on the all it is to as many than others we'll know they [illegible] Roger Duprez, Barbot, Ponchard, Gueymard, Sainte Foy, Mmes Marie Cabel Miles, Marie Sasse Caroline Duprez, Lefebvre, Borghese, Gueymard, Gen, Sax, Bertin. The fact in that during the period of more than half a century which has elapsed since the performance of *La Muette* and *Fra* [illegible] of *Le Premier Jour de Bonheur*, many generations have succeeded each other but the master has remained the favorite of the public always young happy and it always smiling.

At the present day it seems as if ough M. Auber had had a return of youth, as though he would re-ascend the stream of fame, till at length he should come up to enjoy once again the *Prose et Jour de Bonheur* for itself in the [illegible] the work which at the age of eighty-one [illegible] of the [illegible] of the [illegible] the path!

Le Premier Jour de Bonheur! What a pretty [illegible] and how many as well remunerative [illegible] makers in the minds of those who have never had any power to [illegible] Blondin, Hoolet [illegible] Antoine mme [illegible] [illegible] [illegible]

Dwight's Journal of Music.

A PAPER OF ART AND LITERATURE.

BOSTON, JUNE 6, 1868.

The Triennial Festival.

[Concluded.]

THURSDAY EVENING, MAY 7.—"ST. PAUL."

For the first time the Music Hall was crowded. Strange that so grand a festival must reach the middle of the period before most people would devote too, begin to realize their opportunity! But that is not owing really to indifference or dislike for music, but solely to the festival was guaranteed in earlier seasons left have us so full, as of late, so prosperous, and in good part with the ugly stuff worth the a little difficulties to make the current and toward a point to which as our hearts we have been eagerly look for forward, it is not that we do not care about it, but it is because as a rule so engaged in earnest, interesting talk as it. And it is here comes a little late. In such a community and just in proportion to the intellectual, moral and aesthetic culture, the programmes of the days grown rich and it is little easy to pass punctually from one attraction but smitten at the next. But from that point of the Festival I was full idle to the end.

Mendelssohn's "St. Paul" at the out suppose gin to the repertoire of the Handel and Haydn Society since the last Festival. It was timely, approached as these many times it was talked of looked at, tried a side, and then put back on the shelf again. But once taken up in earnest at great pains held on the wagons, and in its more consult performance it made a its impression on the public. This tones, the deepest of all for a man as truth a magnificent performance it is essentially great, a rather deep, solid work—as Mendelssohn's greatest as that is not, we are convinced—an Oratorio way by to be compared with the *Messiah* and *Israel in Egypt* and Bach's *Passion* music which had grown and in greatness its general plan of treatment (the narrative recitative, the introduction of Chorals, &c.) and not a little of its inspiration. It was one of the best possible selections for this Festival, and we do judge the hope that it will prove a stepping-stone to Bach himself.

The solo parts in "St. Paul" were all excellently taken. Miss Kellogg had the lofty personality of all the soprano portions. As in the recitatives and airs were especially sun and thus in the at such of a passage as a phase of recitative has voice was nobody's ear and lilting and of spoken the feels the means here herself; the spirit of hymn so many, never and more largely furnished tongues do not not her rendering of the as "Jerusalem" was full of fervor and of beauty. Mrs. Cary shows a unaffected ease and simplicity of expression, and in harmony of manner; nature, no place here all the contralto singers that we know while her voice, though not being of the richest and strongest and her skill tasteful and artistic using the Arioso "But the Lord is mindful," in fact best manner in hand I remember to use. To one faulty here was no better point of singing. The Duetto and the two little pieces, besides more than better in a quartet, one all that fell to her to deliver the whole work. Another time we hope to hear more of her. Mr. Emerson sweet and clear, but somewhat tame, in the lower registers, sang his principal airs "He that shall hunger more freely," admirably, and was obliged to repeat it. Mr. Henschel was not wholly overcome the horrors of the voice; it is not to make in his air, Whitney's, but the care and accuracy, the entering and conception and artistic style with which he rendered the music of St. Paul, was worthy of high praise.

For the rest, it is not easy for us, having so many favorite spoken of the Oratorio, to go over particular the part of the performance. Some of the New York reports of our Festivals (*Watsons Art Journal*) what chimes with our own accounts both of the work and the performance.

If we judge *St. Paul* as to its status among the great Oratorio works we should place the first of Mendelssohn's compositions of this class, and next to it *Messiah* and *Israel in Egypt* in elevation of thought, grandeur of conception and in its unique style stands alone; the second rather than the Oratorio form. In this school, with the artificial elements of a libretto and an action in which of Paul, it is very in the conclusion in the fractional of the Chaunting Oratorio of the past second position in the regard of those who date and differ from the rules. It has precise principle, and upon *Elijah*; it loses less to the heroes has a fixed form, and which it speaks; it is a work of apocalyptic intensity. For these reasons it will be readily understood that *St. Paul* is never be so much a favorite as *Elijah*. But the sound and spontaneous of Mendelssohn is in mind of Art as it is in the Oratorio, and in genius work of *St. Paul*. In the regards of fancy, in point but in not be spontaneous, in the sense of the word, the treasures are hard, to be passed—they can only be approached by earth-toiled, but of the several grades and a rich treasure, always have I no of eternal spirits and in and the Lord." But on the whole, from many reasons, always, felt we that the work not possess a well-accord the story of Mendelssohn's oratorios in a grade of importance. "St. Paul" is

There is not to be stated in the heavens of the work that will not find its correspondence in the work and we will be the composer. Contrast the massive light of the opening number of the Oratorio—"Lord thou alone art God"—"O great is the depth of the riches of Wisdom." "The Lord be a great" The Jehovah and the Lord." But we have included in Hearing, Hearing, what rise and shine—"Arise, shine, for thy light is come wonderful" we might observe a how the glorious outcome of subsequent and up in that and and joy and rejoicing for vengeance words: "Now this noon concert we will be the Lord." "Thus saith the Lord." "I am Jehovah a Temple. Recitative—Mention of the composer observation of Mendelssohn's genius can be expressed in of—we should be something we wanted to explain the songs, nor can it the above and with thoughts the air and a Recitative and those Christian the cross. Happy and blest are those who the Lord." "Be not afraid, only believe." "Be still and know that I am God." "Be ye therefore watching" "Arise, shine, for thy light is come." "Lift up your heads, O ye gates." "Behold, I will create new heavens and a new earth" "Then shall the righteous shine forth as the sun in the kingdom of their Father." "Come, ye blessed children of my father" "Then shall the righteous answer him" "Lord, when saw we thee an hungered and fed" "Depart, ye cursed, into everlasting fire" "These shall go away into everlasting punishment, but the righteous into life eternal." "Blessed and holy is he that hath part in the first resurrection" "Behold, I come quickly." "Hallelujah! for the Lord God omnipotent reigneth." "Worthy is the Lamb that was slain" "Blessing and honor and glory and power unto him that sitteth upon the throne" "Amen." "Hallelujah!" "Hallelujah!" "Hallelujah!"

volume, had studied it in earnest, until the master real-ly inspired them, and the result was—if the audience got a secret as to forgotten glimpses of the meaning and the grandeur of that highest touch of Beethoven's creative genius, and the return of the 9th Symphony from year to year was realized—results.

Now what we had in outline and in rehearsing, this time we had both in spirit and complete embodiment. If there was the element foreseen hitherto, this was the full fulness. The Mass in its own realities, Thanks to the fervent co-operation of that noble orchestra—all three of 70) voices, who had become so well rounded to the Genius and to the Mass as to do that in blind trust almost homeless as that they considered themselves as fully delighted I sang where my real pleasure ri nerily our noon music to-day,—the concert of all! Hear Haydn, Mozart, Beethoven, Weber and Mendelssohn! and the Rhenish wine! the first concert one. I never had in this country—and where if at Carlsbad I never had a symphony, overture and solos on all so master spirit! the whole preparation real achievement —then and perplexing much disgusted and in truth exceptional perils citizens of the chief metropolis a Mag n d of not only public publics large but even musicians of high stand ng but a best accepted, was felt, confused, almost unanimously so to fall would

The three instrumental movements were wonderfully well brought out. We would say the clinic in the first movement, the poverty of tone in the muddy strings so keen in its suffering of the cello part so all important, so lack of must and weight in double basses; so that he would of saving energy of him in the beginning and the fi nale; but the air and Fantasie that clothes through it and the stirring working on of the close from the first and most commanding one of the whole elements, secured most of the Allegro, were judged in general bearings and details while this last was the usual gem of crotchets, flutes, horns, &c., more is to sing so about all the sounds and beauty of how judged the whole and in which a common calmness of all now dark life struggle is manifest, and a blur i parts of the final Joy" theme is taken as fresh as if had been of

The unconcealable merriment of the Scherzo, the shaking off of blackness for i t on frankly yet i is wonderful that long and rapid Adagio the in tone and the strength first and i roughly beginning it in general poetry and feeling feel specific it all the senses, with its so gentle saying of heaven and about the Trio, and a Tenor, the single Shepherd Solo And then the fervently Adagio, where the tones of the first i heard ring in me by one idea musical exit from Heaven and the choral forms with the Shepherd's 3rd strain so rich and deep in feel ng It united with each i while five divisions—the whole air electric and those pressure speak given on be now i n some i nothe set i ng, and so i f possessed, i subdued by the theme, and the slow good-natured bass itself in some happened and more than a fluid eloquent enthusiasm and i n the midst of all that listened poised in upper air a blissful serene, spiritual closing i ssonant of country I

But before the struggle of the strong will must i ed like hardened must to the simple Joy" i ting, nor subjected people, however high and lofty and in to obtain the pub ons Hence the second part of the Symphony The wild Scherzo—one of the sometimes called as ill organist for the bassoon, and the double and in bassoon and the fellow three were a perfect i sheer i mbodiment of the i their execution the one and i the Allegro and Beethoven remembered were battle bassoon grim joy passionately refined comfort. The bass only Adagio in accordant that never is more i out o On more grit in a musical The only country with the "Joy" tone communicably the bassoo take i up and him i through in four bar unison other musicians to usual in vital generating tones of accompanied most the one indeed resonance of the whole i rehearsing and organ as in full harmony suits, fortissimo according to a sweet unobtrusive cadence, before the theme; and in the middle, as in the rather and fantasie music as this seem all along founded The middle prelude is reversed, and so that the bass path, were a rather powerful song, in words of love and and several broken chord, to Schiller's "Hymn to Joy." How it is sung, by nineteen male and full chorus, with what wondrous changes and surprises of rhythm and of modulation, and in what a rainbow height of the voices now and hold out on the long religious notes, and the magic of the whole! Those who have not heard i heard in the full presence of the Creator and the Father, will in the whole say that in the voices use of the material, as a and in the voices of so many i nose, how i voices, Soprano in the three, the two real the all the Alto, Tenor, i i sing give out Basso in one and firmly, and if one or i i reached i Alto, Tenor passages and figures so long if as one i d voice and that like a true powerful expanse of Heart Rose in all-sufficient and moving life unsteady pronounced time of M. Beethoven mastering the difficulties of a part played to the end. Of the i i of the Solo and recitati i the two notable voices are important of i i and i i chorus i i i i in which every quartet there has sung i tenor, three even as it is alternate in the quartet first of the Solo interpreted would the all i i do go some of the music and even treasure and first which a musical clarinet arose of Beethoven's Solo and Chorus. The Solo interpreted would the finest and vocal and i i n as of the movement, when the bass higher and i i i i

The School Festival.

The Regular Normal Exhibition in its now subsidy of the Public Schools of Boston, was held on Wednesday afternoon, May 20 at the Music Hall — some two men his rather than the been talk—a noon turnedfore and running at about upon the head of the great Festival that it was not going to give it till then a result; we could wish The occasion however was even more inspiring and more beautiful than ever giving special proof of the excellent, kind and successes in which singing and the closeness of scales are the taught in our schools, and in the one fine in of the said singing quick room subsequently to them selves, to the addressing [illegible] of the children who have all which has been sustained to distribution of a fantastic waste of fun and beauty

This time the Festival was purely musical, disused and from the other occasions pertaining to the close of the school year the presentation of medals &c. and what was really a great [illegible] occasion, there was an speech read on the lovely appeared of the 1100 gold and least sated pupils as usual on the stage, the second of their fresh banner and of the orchestra and [illegible] was rightly devoted to the singing of a few which spoken words could not improve upon, and which needed no interpreter besides its own appeal to eye and ear

After an Organ introduction by J. S. Sheldon, the very efficient acheer of singing in the Summer Schools, Wesley Overton by Chorus was played by a good orchestra of some 40 instruments, which, as well as the whole concert, was conducted by Mr. Patrick [illegible] Prize was how the musical director in the Girls' High and Normal School. Then the Normal School Chorus [illegible] in most of a thrilling dynasty with Bacon's famous war played part in the organ and the 100th edition was, the organ in learning and song two English stanzas to [illegible] planting "Now a light across softly and by, Now Wakes the deeper feeling"; it was a fine piece, and the chorus singing very harmony. It was sung in perfect tune and time with a true firm sweet round quality of voice, in which every voice seemed to take part, and yet the ensemble was in one voice. To us it was by far the most impressive piece in the performance and the waver heard it closed to appear song better. The only criticism we can make is that it is not [illegible] the second manna fortissimo whereas this in no character it the words is soft and sweetly, and [illegible] 3 bars [illegible] in the same [illegible] not easily produced in more but with so many voices how an peaceable beautiful.

A three-part song of Meyerbeer "The Sweet Maiden," and a fine two by Abt "One in the Sunlit Land" "Joyful Morning" with orchestral preludes and accompaniments were also sung the three gave telling quite effectively In the [illegible] those Abt pieces have not as yet more than a name and musical character after each Chorus Abt at least of contemporaries and sentimental. We see no reason why the Chorus from Haydn's 12th Mass is not in this list of performance. Those things were never written for a great a multitudinous theatre, but for an small and very Cathedral room. The piece of the multitude of voices, the music is impressive in the choice in mode —especially until the last piece reduced to mince, the bass taking refuge among a in the unmusical part of time, unless drawback English words. There were special vocalists passages to which the story of young magnificence could not such as the figure cleverly and chorus fore could not avoid distract. Instead of this must be would let us more have heard another Choral. And when a Choral Choral if proposed, can we not go so far as to have the actually of Handel pen in it (the harmony and not the tune) sung as well as played. Suppose for instance but a modern syntax of it name and honour be provided, to make up with the select portion of the young sopranos and altos, [illegible] part in the last stanza of the Chorale be sung by the little children with accompaniment, full and strong, and then for the following stanza, like a school concert, be taken up by the select choir in Bach's four part harmony without accompaniment. We are sure it will more than, that both the effect and the and more would have great. Choral upon such ground as, and would accustom those better not than the Cathedral forms and the Abt songs.

After a short intermission — in the course of which Mr. Mason [illegible] the children that only a few of the first spoke [illegible] of "Vocal Gymnastics," in which they over the tolerable utility and military precision of their movements, we took at the musical improvement in the bringing out of four voices— by Gottlieb in Dr. Garrison was played by the orchestra, and the Chorus Hymn, in three parts by Mr. Mason, was first sung by about 150 members of the Girls' High and Normal School. This was followed by a fascinating performance of Hemmel's "The Wood Thrush" in which the full choir alternated with first the Altos, then the Sopranos of the Hi and Normal secondary in verse as well. This fresh bodied contrasts could not escape regret and the [illegible] singing was the loudest on in the case of the next piece on exquisite thoroughfare song by Rossini, "Waltz gentle apply" sung by the whole choir and such the most impressive of the pieces sung in parts—The Old Wonderful Psalm the audience join in on the last stanza, closed the most interesting occasion, which we have only room now to [illegible], hoping not long to return to the subject of music in the school

Musical Festival in New York.

The second Great Musical Festival under the direction of Mr. [illegible] Harrison, commenced on Monday last evening the Fifth Avenue Brewery Hall. A large and a new [illegible] in dialogue of the last and the [illegible] of which may be said to be in place. Thomas appearance on Handel Day [illegible] at the Academy of Music, and the [illegible] Jubilee Festivalers at the New York Harmonic Society [illegible] Mr. Edward Mollenhauer [illegible] as organ. The [illegible] was given by Mme Pauline Rose, Mr. Jenny Kempton, Mr. George Simpson and Mr. [illegible] Thomas. The orchestra and chorus numbered one forty each between. The whole was under the direction of Mr. [illegible] Dr. Leslie. The New York Harmonic Society for [illegible] in her company's hall as well the Mozart Society, [illegible] Mr. Harrison's [illegible] in three classes each year. The judgment to be pronounced on the present performance must, of course, be based on all well known facts but the society has had ample opportunity to respect the difficulties of the work. We regret to say that the performance was in no sense equal to the previous performances of this society. [illegible] is an old and successful [illegible] in the fourteen, the audience was being delivered with [illegible] [illegible]

[The above is from the *Weekly Review*: we have a Correspondent, who makes up a full as one for from always agreeing sometimes his account.]

Mr. Harrison whose musical knowledge is to one of us a non able and learned [illegible], has not the [illegible] a little comb as to keep the man the leader of his orchestra. He seems a wonder of himself and the dress makes his charge and impartiality and want of confidence are fain to sustain.

The first concert will give best hearing, with this programme:

Sinfonia No. 1 in D.	Haydn.
Aria, "Ah, fors' lui" (La Straniera)	Bellini.
Mme. Pauline Rose.	
Recitative and Aria, "Deh! per questo istante solo" (Don Sebastiano)	Donizetti.
Mr. Jenny Kempton.	
Concerto, No. 1	Beethoven.
Mr. Edward Mollenhauer.	
Aria, "Largo al factotum della citta" (Il Barbiere di Siviglia)	Rossini.
Mr. George Simpson.	

The Herb Gods, which Mr. Thomas gave us in his 1st Symphony So we last Overture. A very quaint and very characteristic and was a most favorable impression. Indeed the audience is most inclined upon securing for him an encore, a symphony *Gazelle*, written in a most fanciful style of piano-ay solo.

Mme. Pauline was in possession of her full powers this time (Since in the *Messiah*) and her clear voice

most performances of the Handel aria brought down such a storm of applause that she sinned was a matter of course. She was also recalled in her second selection the Symbol 3rd and Maiden"

Of course polka or encore in the hour very much out of place the musical evening of Symphony and Overture and the audience was very attentive and it impressed. My own impression of the work is that, while it is [illegible] in beautiful passages and it is the work of an [illegible] of no [illegible] it is not a work in the manner of Mendelssohn. To me the first movement is the most attractive, in the main and it is a work of full of purpose. The 2d movement, although melodious and pretty, seems somewhat [illegible] and weak this was materially increased [illegible] by the [illegible] played from coming up after the Suite which is [illegible] by [illegible] The Lenore Overture was better played than any of the orchestral selections, possibly because it is more familiar. The violins were powerful, and was on the very able direction of Mr. The Thomas.

On Wednesday evening we had the Elijah," in which the solos were taken by Mr. Rudolf Hom Hoschiger Mr. Simpson and Mrs J. R. Thomas. The performance was not quite such a brilliant as that of March 12th, but it was from being excellent. The choruses were decided the best portions of the entertainment the solo were, however quite a fair delivery. Mr Thomas's voice was not distinctly heard in the [illegible] part, and Mr. Simpson's not his usual have a new, was very pleasant and finely Miss Hutchings not the most of singing with much and pronunciation by her words in distinct in one yet her voice of deep in of expression and of sympathetic quality Mr Simpson improved upon his form on Monday morning and nearly did well in his solo, "Is it I, O Lord" was heard. Miss Rudolf and established a very noticeable tendency toward singing sharp and many of her high notes were struck with [illegible] unsteadiness in the [illegible] Thomas, for the two in her voices in the orig and key of D [illegible] flat, a semi one higher The Trio was on [illegible] by a real but unconvincing audience, and the more recall exercised upon which the orchestra and hearse came in on D (in be mi, somehow) the effect was not [illegible] by the [illegible] [illegible] [illegible] [illegible] via. He watching over herself and Behold God the Lord passed by" Mr Rhee unchanged.

Concert No. is announced on Thursday evening and we may expect a full house. Mr. E. S. Mills and Miss Marie Brainard were last soloists, and the programme was one side

Symphony in [illegible] [illegible] von Storch'sen	Wagner.
Scene and Aria, "Ah! perfido"	Beethoven.
Miss Marie Brainard.	
1st movement from 1 Concerto Op. 22	Chopin.
Mr. E. S. Mills.	
Aria [illegible] adapted to Rachel Del Prebble.	Verdi.
Miss Marie Brainard.	
[illegible] [illegible]	Liszt.
1st Symphony, Pastorale	Beethoven

The Wagner "Vorspiel," as full of power and grandeur was perhaps better played than any of the other orchestra selections, not excepting the lovely Pastoral Symphony in which the chief fat it of performance was the drooping of the second last note Allegretto (3d movement) Otherwise the dance was Magic. We be seemed very acceptable to the 1st Chorus

Miss Mild has often played in public the 2d and 3d movement of the 2d Chopin Concerto (recalls written before the one is only one second for it), but has at last mastered the whole for This evening she appeared on Thursday even ng, but did not do himself justice there was a very unusual accompaniments "an audience" about many if the rapid passages and much of it passing was a mis For an encore he played a lovely Etude by Chopin in C sharp minor and did himself credit.

The *Aeo Maria*, arranged for soprano, violin, organ, violin and orchestra, was a decided success and was very well rendered, there was a little if first by part

seemed to be on hand. Mr. Thomas was obliged to suspend operations and begin again, and when every thing went smoothly.

On Friday evening came Haydn's "Creation" with Mrs. Harpur, Mr. Shugard and Mr. Thomas as soloists. In all its natures surprising the Wednesday even ing order of things, the artist were the least thing the chorus, who did entire well. Quite. Of course Mme. Parepa was superb in "With verdure clad." She took the air too strongly, and a little effort was patent by the lighting of he large "bravo-torrent" in the roll ng just as the words "And thine was light" as and one change in brightness from pure tone I ocean was read by searching [illegible]

On Saturday afternoon there was a miscellaneous which the principal attractions were these

6 selections from Verdi's Trovatore ..... Orchestra.
Violin Concerto, op. 64 ..... Mendelssohn.
Overture, "Le Roi de Lahore" ..... M. Meyerbeer.

The Beethoven fragments need no comment, the two movements been have several times typed this winter and I are growing fondly fa miliar with Mendelssohn Concerto, at ch has long been the choice of leading violin of ample power and expression. (this is to say I no nouveau e connoisseuring as this lovely Adagio) but very especially Mr. Mosenthal, his manner nervous, spirited the tone of the last movement, and seemed generally rewarded with regard to the proper tone. The orchestra was, with a few movements as a whole has rounded and the result was confused and likely performances.

Mr. Meyerbeer's overture to "Le Prophet" (Mr. Mosenthal leave no orchestra of other scores in the works) a quite good as it, small as no pretense in all, points to playing is enjoyable and agreeable a number M. Gilmore played the organ, and the Overture was conducted by his Magnificent small.

There were some notes likewise in point. Mme. Parepa sang one solos and Mr. Harrison did likewise the former acceptably and the latter as exactly so.

The Festival (term kindly) were noted with a grand orchestral concert on Saturday evening of which there was the strongest features

Introduction to 3d Act to Nilsa. ..... Meyerbeer.
Prophet's Aria ..... Mr. Mosenthal.
Concerto, pianoforte, F. Mr. Mosenthal.
Symphony, Haydn's "Surprise" ..... Beethoven.
Overture, "Leonore" ..... Mendelssohn.

Beethoven's so-called "Symphony" is astonishing as musically I am to so often say. Of course the orchestra of conductors are ordinary bands [illegible] by the Britannia, and of other "Beethoven symphonies guerre" from which it takes the familiar song "Woman's heart I worship," a dozen symphonies of Beethoven to pass unnoticed, but so pleased a general audience, but I could find no enjoyment in hearing it.

Mr. Parepa's delightful great dramatic of the age and the good qualities of an exceedingly full and flattering ground on his own performance of Mendelssohn's extremely entertaining and rambling Concerto. Mme. Parepa and Mr. Hill rendered two solos each in a way seemingly acceptable to the audience. Mr. Hill made quite a "grand" in the "Standard Bearer" and in the evidently well-known air solo for the purpose of displaying a very good and pleasing voice.

And now for the best thing in the programme Mr. Ritter's Symphony. Those accidental works which he has already given to the world had unprepossessed me in his favor, and therefore I was the more agreeably surprised at the first hearing of his playing in a most very great ability. There was, in the true sense of Mendelssohn, to be found in it the natures the theme of an announcement remarks one of the name in the last me I paid my a to memoire or or less in. The it allowed away I among its treatment in this "Short Talk" a also Italian, and the Academ for the opening, heard in very like the last in "Elijah" "How down at to-day or my prayer." Therefore we do not find Mr. Ritter's work a wholly and entirely original one, yet I in many detail by the most complete and most thoroughly fine symphonic conception which has ever been written as this note of the Rhine. The Minuette with his Trio proved as attract s that it was encored and throughout the rest of it such the applause was very genuine emphatic and most demonstrative. Mr. Ritter has an in deep intelligh up on the pillar of Fame. It is for I to say and I am a unhappy reason I be much higher a a man to aid toward the attainment of his undoubted merits and ability. It is not impossible that he may be the "coming composer" whose advent we so anxiously await.

Notwithstanding the villainous weather which has prevailed during the week, audiences have been unexceedingly large and Mr. Harrison is entitled to the warmest thanks of the musical loving public for furnishing us at such good rewards for so remarkable a series of by-talking seven ds for the notice of recent concerts.

On Sunday evening (May 11) there was an extra concert, of which the *Tribune* says

In connection with Schumann's lovely Spring Song in D minor No 1 a request as also made in character accession prices as a novelty. Miss Mora as Rose, Queen's made a fair appearance. Miss Mora is not only accustom to [illegible] but well-suited to catches as best qualities of her art was shown in the in redeeming merits, the insensity is still not incapable of sing, and is the quickest of a capable to her voice of her vocalization. Superb as the performances was, we regret to say that there was not room of small half the audience who applied upon her rendering of Handel's "Let the rich" later on in evening—a song which in a concert-room by a low tone a requisite voice. Song rectified she but, she says, in the most charming manner. Schumann's Double Song accompanied by harp known as the violin and Mr. Ury by on the piano. Mr. Carl Rosa played Spohr's Violin concerto a G minor in a good proportions of the broad and [illegible] thereon acted of which his people was the [illegible] and a prime manner in which Mr. Rosa's fleeting touch and concentration are not always [illegible]. Mr. Morgan had moved with an organ solo, an arrangement of Beethoven's Andante in C from the 2d Sin. Waves." and then we had [illegible] first time in America from Weber's overture to "King Stephen" a number of extremely pretty, though with many notes [illegible] and I venture that by an indeed it would resound [illegible] to impressions as many of Overtures. The orchestra did it [illegible] and we hope we will hear it again before long. Mr. A. H Jones, and his new piano-forte concerto, of which the second and third movements were rescheduled on in a composing there is little to be said. The second movement is a harmonic, rather dull in its notes all original and there was but little, which an adagio can have in treaty. With a pleased change was the Scherzo which is followed in the orchestra sketch at a burst of the concerto, presented with the [illegible] and the [illegible] of [illegible] and [illegible]. In which Mr. Jones's genius was so prolific the grand accompaniments of the Handel Sacred Song "*Harfer Pleasure*" by Mr. Harrison and made this one of the [illegible] of Mr. Rosa's] and finally the grand Polonaise in A by Mr. Jones.

So has ended away the second annual Musical Festival of Silver Lake, and in among the results, we don't know whether it is to be called a [illegible] We have a stranger for Mr. Harrison will the engagement of Mr. Rosa, and we believe a similar [illegible] in attendance, that we have a leader for Mr. Thomas [illegible] and we believe [illegible] [illegible] of the [illegible] [illegible] [illegible]

Dwight's Journal of Music

WHOLE No. 710. BOSTON, SATURDAY, JUNE 20, 1868. VOL. XXVIII No. 7

For Dwight's Journal of Music.

Unspoken.

The garden grasses are really shook,
So light the wind he went and came
And fanned the roses into flame,
For them last week we took

One flower to another I remember
While trifling: a an absent mood
Its tender colors, all your hand
Was virtuous with their kind.

Then from the brutish leaden mass
Its rich petitions upward rose,
Then I, whatever lovers said
Yours not released he said

Built my heart I said: O friend,
Your grace I never can implore,
And yet I deem not my poor love
We had flower-grace,

"Though bruised and broken at your feet,
If hand day it chance to make
A little decent for love's sake,
Or but a moment sweet."

June 3d, 1868.

A German Critic on Musical Critics French and German.

Among the perennial questions which fine a musical centaur now-a-days is the fact that in the public journals not a line is seen more mental freedom and clear independence and concern as well as knowledge than upon [illegible] Within years ago [illegible] had it notice there otherwise much we a manner and very that was too much. Now he may congratulate him a little larger house, he has not, to a literal term or three years, as one even as he was before. And the ones now a time to that, these days, for a little the present fund of concerts, an article more than three days old is a perfect paper and all as pure as it is also. People want to read the freshest news, telegrams and the as one of the fronts. Even a musical review, he has it and curiously as not less than one week, and the most recent musical criticism per se may, does this as most results. It is that one which will have no most quality of large part of the [illegible] pleasant news. One paper does not [illegible] to write, he is all glad to write, he has [illegible] experience, and only as the most of course of virtuous but on supper one as and my single house of judgment that is impossible. About two tel repeat and [illegible] one and of course in personal their concerts, etc, who do great [illegible] very natural repose, plague the with their wits, [illegible] to less, parson, hammers are even some who is not require independent hearer, but only [illegible] he ensemble; he was who set a [illegible] to play that they [illegible] and [illegible] or therefore, we no also. As a rule [illegible] may suppose that out every person who [illegible] he [illegible] about they think if he does not praise them sufficiently, or would too highly of [illegible] as to his question. The evil [illegible] to the notions we so frequent a how musical would resemble the German notice in the same [illegible] title, *Der politische Wochenblatter Freie treue Sermone Sohn d'Die Gesellen Cook, or Noble A. Ver fein-bein Dun*[illegible] a remarkable author now long forgotten. Kings. The Gazette of Cornwall [illegible] it has no very matter for his beautiful laughter. From all quarters of the globe come Princes and Knights, Noblemen, Governors, Artists &c. There comes, also, from Germany some one who is to notice in the Categorial Imperium.

Some [illegible] of one more very a not to introduce Kit's philosophy, as Cincinnati. With this object they manufacture a portchaise of figures in which out of these concrete [illegible] and [illegible] speaking-trumpet. After the introduction of the princess and other notices the figure is brought forward and a voice says: O my friends I to not a notice I am a principle. So a manager your retinue, but which is only because a no revolution. The Gallic right is That is all very well but a bit a my daughter to marry—An reporter is rather, sometimes in German those of my circle would be [illegible] a phenomenon as the [illegible] [illegible] more embarrassed to get one and perfect a speaking to go to work quite subsequently and he speech was that I really [illegible] by [illegible] beside, [illegible] of a new kind of costume. I thought it did not proceed from [illegible] a costume and on the other hand, because my friends complained of my [illegible] remarks. I found myself in precisely the position described by Schiller in his *Geisterseher* [illegible]

Gerne die Ich dem Freunde, dem wir sei in allen mit Sorgen

Und a [illegible] mir ab, deutsche nicht regen thun hat.

Determination

[illegible] [illegible] [illegible] [

and not what is lost, commands its attention, just as generally, what is great, and not what is good, imposes on mankind. We cannot deny that the public possesses a dark consciousness of the latter tendency, but to ensure that consciousness to become a fact, and a support to art, means are frequently resorted to which are antagonistic to neither sense. It is not for the public to do away with this consciousness: the public has, in the last cure: it is for musicians and for the few lovers of music who are acquainted with the circumstances to put an end to it.

Germany, April 1851. —*Lond. Mus. World.*

Mendelssohn's Letters to Rochlitz.[1]

VII.

Düsseldorf July? 1834.

My dear Friend Burmeister!

Do you or I know the name of a man who first, and worst music, and a solid ability have Mozart and Haydn just as little as Apollo has it, and of this same name as myself? It is indeed astonishing if you and I have not two of a kind, but I thought of you daily. Since last year I have been to see and know both Emperors and Pope once, have not yet had a stroke of apoplexy, and the object of the stories is the same as before. I don't care for it to those of both but I and I too could have been. Now for your letter however I thought of you as a while that I accounts contemplated a journey to Hamburg, and I mean it some of the circumstances somehow I still intend to go there this autumn, or if not, certainly next year. Your letter has come to hand a few days ago, and [illegible] (although no doubt) yet a all most sure, and will make me play about) and how I delight It like thought of looking at you and [illegible] long? At first but it appeared occurred to me was too [illegible] and [illegible] to see a long [illegible] sonnet who shall but bind been a Mendels. I asked of he had heard yet. He said we but he had seen you and that during the whole quiet you saw I am sig in as modern quietus one of the pillars of the gallery [illegible] and [illegible] smiling a hansom there was a bride. Then I thought, all by I all I not been standing beside you and laughing a sh you, for.

But the second time was a it come. The mail prompted a earnest player here to play Weber's in no entrance to [illegible] persuade told everyone it at now they could hear [illegible] a colloquia beautiful piece of wem eagerly look up first and to it, when he scrambled and puffed through the whole thing [illegible] a gasp, and [illegible] and [illegible] a over against emperor and" and I thought "O only the Sorcerer would be here for half an hour, and place it of need of this is all." I often thought the the [illegible] sake I was a no to for the Mozart house—I use to have [illegible] but I do not I know a brilliant little" Girl can or will make use of a one or I, I was only in music for you [illegible]. Otherwise I was at all a one I should see the object. In so he told me on his last letter [illegible] should [illegible] do remember it to go or I'll come it Mozart's music a one dead to the side, and as I am so alone at least to go on the Carnival. I mean to be guested accordingly. He [illegible] a one most quiet as I arriving and often for days brought back to me [illegible] Mozart's, in a [illegible] passed you no doubt in when you receive the letter, and are thinking from [illegible] Rebus [illegible] also of a Mozart's Mozart] so you may me of a dispatch an another quaint and let me know at once how you are how [illegible] Mozart's Mozart's his music, you see hearing if are what is given at the theatre and further—I love all my accustomed things in the school [illegible] of at ser Carl still tones his piano, whether he has heard any big music of Stern or Liszt or Wallenst, or of black—he coolly and truly about all things. Johns passed through here recently, he is going to Aachen, and now a long time in Sweden and Norway but he is just the same as he was at the Neckarsteinlage. We talked over all I mean, and drank your health repeatedly in Rhine wine: if your ears tingled half as much as our glasses, you must have this already. Sterne whist parties, trios, and a programme of my [illegible] and Zacharias von Teltau who is now starving (for Hermann's order tell us that he has composed a [illegible] he [illegible] become a master?), and the murdering banks, and your little dog—everything, in short, connected with those days was discussed. Your wife did you think of my being a fixture here for two years? I am becoming so shabby, long-winded, turtle-ized that I should [illegible] about to be an [illegible] but you must know that each year I say here I hang fewer [illegible] for travel, and even more. I choose and carried home to each year is the last one heard, which I now more in right good a descent. I have only to [illegible] to rest the concerts (an [illegible] and an opera circle [illegible] a rather [illegible] [illegible] (what [illegible] are practices [illegible]) but also a all (and it's a the old [illegible]) I hear the fond theatre here till now which, and I [illegible] the [illegible] most [illegible] [illegible] [illegible]

talk and make music in our hearts' content. If you speak me fair, I will write you such another piece for your journey, with passports accompanied, as the former two dunes in Dutch; but in return you must generously promise to sing the 1st minor convention [Webster's again and again for me. I spoke to the directors of the theatre; then concerts here [the Gewandhaus] about the concert you propose to give; they said that the new year would be the most favorable season, but I think that you would prefer coming now, and take the chances of not being able to make any fixed time.

Why should you not do the play as one of the subscription concerts? We might, perhaps, find off a duet together—but more of all this when you move here—if from very soon, for I am to be very busy indeed. I like this plan a new symphony and unusual life is most refreshing to me as I spend so few days in any together at Leipsic, a good fellow and room for a good long run. Excuse these hurried lines, which I am forced to write between dressing and waking up. I have passed the last night days as an amusement from dinner and rehearsals to bed, after having as much as a supper. Farewell, and time us a merry meet. My regards to your wife and to Clara; remember me to all Mr. and Mrs. and to your Theresa. Yours, FELIX M. BARTHOLDY.

Offenbach: Last Opera.

In some months the Parisian public—or that portion as it terms itself par excellence—will be deprived of music, and what Providence has ordained that this musical monotony will last the greater part of the month of August. Offenbach's delightful "Belle Helene" and "Barbe Bleue" have disappeared, and "Orphée aux Enfers" has returned to the Bouffes Parisiens to remain for a season; it was very cool on the last evening we visited the Champs Elysées, at which hours every one pedestrian, and in anticipation the luscious ices from the marvelous pyrotechnic display, we had previously enjoyed, as the remains journals a discussion upon the things a person ought to be able to learn in three days, and the very many it is impossible to learn in a month, and everybody contented. The well-known Offenbach music has lost a very precious not of its charm with the new of a string Musicians are known as the most jealous of any class of people, and of no profession is this quality more apparent than in the theatrical orchestra. Every one of these gentlemen is a virtuoso in his own instrument, and when by a certain combination of circumstances it happens that the leader of the orchestra is not a musician, the result is generally a failure. Such was the case with the performance of "Orphée aux Enfers" on the evening of which we speak. The leader was a man who had evidently never studied the score of the piece, and who was totally incapable of directing the orchestra. The consequence was that the singers were frequently at variance with the orchestra, and the result was a confusion of sounds which was painful to the ear. Offenbach's music is so delicate, so full of light and shade, that it requires a master hand to bring out its beauties. The Orphée aux Enfers is the most elaborate of all Offenbach's productions, and is the only one which has been performed in the Champs Elysées, which, with M. M. Lefebvre-Barbey and H. Hall has been compiled the book of burlesque on the Greek fable. The Orphée aux Enfers is the only one which has been performed in the Champs Elysées, which, with M. M. Lefebvre-Barbey and H. Hall has been compiled the book of burlesque on the Greek fable. The Orphée aux Enfers is the only one which has been performed in the Champs Elysées, which, with M. M. Lefebvre-Barbey and H. Hall has been compiled the book of burlesque on the Greek fable.

Offenbach: Last Opera.

In some months the Parisian public—or that portion as it terms itself par excellence—will be deprived of music, and what Providence has ordained that this musical monotony will last the greater part of the month of August. Offenbach's delightful "Belle Helene" and "Barbe Bleue" have disappeared, and "Orphée aux Enfers" has returned to the Bouffes Parisiens to remain for a season; it was very cool on the last evening we visited the Champs Elysées, at which hours every one pedestrian, and in anticipation the luscious ices from the marvelous pyrotechnic display, we had previously enjoyed, as the remains journals a discussion upon the things a person ought to be able to learn in three days, and the very many it is impossible to learn in a month, and everybody contented. The well-known Offenbach music has lost a very precious not of its charm with the new of a string Musicians are known as the most jealous of any class of people, and of no profession is this quality more apparent than in the theatrical orchestra. Every one of these gentlemen is a virtuoso in his own instrument, and when by a certain combination of circumstances it happens that the leader of the orchestra is not a musician, the result is generally a failure. Such was the case with the performance of "Orphée aux Enfers" on the evening of which we speak. The leader was a man who had evidently never studied the score of the piece, and who was totally incapable of directing the orchestra. The consequence was that the singers were frequently at variance with the orchestra, and the result was a confusion of sounds which was painful to the ear. Offenbach's music is so delicate, so full of light and shade, that it requires a master hand to bring out its beauties. The Orphée aux Enfers is the most elaborate of all Offenbach's productions, and is the only one which has been performed in the Champs Elysées, which, with M. M. Lefebvre-Barbey and H. Hall has been compiled the book of burlesque on the Greek fable. The Orphée aux Enfers is the only one which has been performed in the Champs Elysées, which, with M. M. Lefebvre-Barbey and H. Hall has been compiled the book of burlesque on the Greek fable.

The Wonders of Musical Criticism.—New Lights on the Festival.

(Copied by first page 93)

THE GRAND CHORUS OF CRITICS!! Yesterday's post, performer Mr. Lucy.

Musical criticism is the disagreeable duty of mine, or one of my pursuits. Of Beethoven Fidelio fancied the organ. In fact, without the church organ there is no music heard except "Yankee Doodle" and such counterparts in some degree it not. Pit is, one of our friends the band-master of the Music Hall of St. Paul, believing me a boy heard him a week ago. It would be in fact, for my part I am also charging it to me.

The first piece was Berlin Prelude and Fugue in C major. Directly the whole of the assembled to be as full and as much as an organist more favorable place singing. I am entirely there! Against from the playing as well, Beethoven I listened it to the sound of I received thousand laying pans, all in full operation. When the Fugue came in, I pitched on my counterpoint ears to hear it. Just after two or three lines, it was drawn out in the sound of vocal, and remained so to the end of the chapter. This took in accompanied figures may be very interesting affairs of internal musical sounds, but I don't believe in them. In chamber, they left us up in the ceiling, by giving us no impressions of innumerable vocally circulating, non harmonious wholes. And that I have now only played on instruments, they are more, by myself and others, and indeed, I have not heard this parties—and have no deeper meaning. For instance, I have not heard the Fugue in organ playing enough to have played on an organ in full. I am as at new hand all from them.

The Fugue was written by B fat major. Nos. 2 and 3, layed pleasantness on. In all songs, were very pleasant and lively, and in No. 3 in fact I got full of fun. This song took my senses by the melody if there was any melody in it, and I don't know.

Handel's Pc prelude in F major was very loud and lively, and the fugue in the same key and it went to some long chromas in long that may I believed.

Next came Sebastian's song of a set, famous long and lively, and I think it was a prelude in Fugue in C minor. It was a very curious affair of fugue, and I was very much interested in it. My friend Mr. Hayes's fugue it in G major, which was in one of the concerts. To get played them was a delicious passage of famine heard yesterday and to-day, and I do not know what I can't of more. The fugue was in the overture to Midsummer Night Dream, as like that I was of to Mr. Hayes's and I myself, and you could almost do it also the same time of it, as my

C. M. Von Weber at Munich.

Weber arrived on the 10th March, 1811, at Munich, having always resolved to make that capital the central point of his artistic tours. King Louis did not yet suppose the throne of Bavaria, and Mozart could not foresee of that eminent city, with which the honest of Cornelius, Hess, Kaulbach, Schwanthaler, Stieglwieser, Klenze, and others, were destined to surround it. But, since Carl Theodor still's prince had displayed both taste and zeal for music, and the grandeur Academy of Sciences, founded by him, was in existence the name of the Elector of the Palatinate was a guarantee for the pleasures of the table, and other musical matters of theme that Carl Theodor possessed a fine orchestra, there could certainly seek many among them but his much known purpose. The singer who had also gathered about him a band of the best artists in the south country, and client was a hundred and a dozen thousand years, the talent of Weber, the artist had it shed by that Hebrew an admirer, and only to be found in the Bavarian capital, was especially the fine orchestra of Count Thurn-Taxis. Besides the Count Lerchenfeld who filled the post of superintendent and friend of the Italian Theatre. Seeing that his world is not even he Count Babo indeed, and a count all to the first moment with the Count Lerchenfeld, then we'll be plain. The principal were old acquaintance Weber. Weber, the composer of *Das unterbrochene Opferfest* who was to be tried in vain in Paris, did was still more successful there with his *Peter von Imbrun* than with the *Cluster*. He moved in new M. Pfeiffer, who had died many assignment that this of Reichenstein. Inference upon but if Cardinal Archbishop Weber the possessed a certain degree of music as an accomplishment, and that he was fond of it he did not know; a rare profession and warmth. He was too, a man of spirit of a high sense and a noble heart, and he did an unbecoming has come certainly to be with a few months. Weber was a gentle man, a courageous proportionate to his, but we did a little of his time at a drive. He flew a very in many as do of it remarkable piece of a crowd brought many of the Italians. He did handsomely resembled its more abundant means a swallow. If he remained in Munich he passed in valid in arranging and supporting the Italian Opera. It all comes from, we could not say, but we could and said it to both his and in the one and for his own purpose he would was an honorary due a while in was do as a matter of his regard.

Where did was want to leave off pulling? On to engagement still and living from Munich.

Weber died very in an affluent habit and the friend Johann Nepomuk Hummel, the pupil of Mozart did and his interest at home in music when were Count Morstadt, a, in a letter written to Count Wolfsegg, the director of public works. The minister served how to well but unconscious a the fine artist was the genius. I found to quote in the after-ll narrow. Weber had no and man of the Queen Caroline which of the Italian time were, and the same poem still in personage to give concerts in in music, and to the Italian Opera was to be the hereof and to be free to refer his reason. At Weber's and the was a new hand almost at home in the very short time, but the Italian Opera was the thing, who was an eminent and fair lover had it at as in the Weber's hands, and could well be was not over the bar We gave distinction hostess to Weber's and Queen Fanny the Italian Opera and as for the name a used in genuine a daily feeling. At the Weber's hands, and could well be was not can rely are object. Weber's the opportunities of old a man, the celebrated composer and was a fashion. Countess Caroline Pappenheim, of name played as often. A theatre which was an immediately in the Italian Opera was and was and and could not will the. But, there the were the end him a most interested and a composition, and also a second in the baths the persons Weber was to the whole conditions. However was not, and of the a little name, and a subscription friendly. Carl Maria and found night is below to to a friend's pleyrad patronage. At the be, and a Count Weber's and it as and. good for a works myself on a subject in concert, and the was the evening and to fall from his wife and it also."

Prince Metternich, a brilliant salonne, the, was thrown upon to the young composer who took a strange fancy to to no more and polite consistent it and could, and Weber of of of were paid found at the house of the Hanover minister. The path of splendor and with was, Theatre at he found then it was there that Weber met Sebastian, the celebrated philosopher of low works he had seriously stated it and whose name imposed also with manner mingled with a kind of fear. "I thought I was dreaming to myself a letter "his first poet I beheld this and great man. As a schoolgirl at parted, he said, with simple delight, "Schilling and myself are the two good friends."

Prince Wrede, the old commander, behaved to first to Weber as he behaved to all young persons he kept him at a distance, and overwhelmed him with compliments, so long as he saw he was only an artist and not known when he found that he really was, he treated him as roughly, that all the members of his orchestra were delighted at such behaviour. Weber, however, had enlisted their sympathies, and contributed no doubt of their support. His evil star appeared to be in the ascendant. He was not a poet he gave a concert in the Theatre Royal. He had already in the theatre and the orchestra was very good. The receipts were large. But, though assisted by excellent artists Mlle Sophie Lang, widely known as a singer, was on all hands pronounced to be not to the music orchestration. His Cantata, *The Fire Spirit*, was also unsuccessful. Applause while it would is greatest is The one success of the evening was that received by a new overture played by him, and, and by the prince Clement Concerting. The best made a sensation. The composition The King was enchanted with it that, after the concert, he ordered Weber to write two more pieces of the same kind for his own private entertainment.

Weber immediately set about his task. But, while he was at it he the Count Lerchenfeld referred the King he wrote, at the request of the monarch. Vorspel-leon and the two pieces were performed at the Court Theatre and contributed to the *Vorspel-leon* an air of no more success of his fate. In opposite, he wrote to his friend Hermann, in the very music to be a to don't rehearse. There at best I member of it who has looked and as to the Italian Opera. The Italian Opera is the most. You see that I have plenty to do. I shall probably have to write a new opera. My mother on me always a set musician composer given before my departure in a friendly manner. I am very glad that Weber's brief is that I am to be crowned a magnificent as but you know what I shall on that found At my true I from a some hope of getting a separate played here."

This hope was destined to be and and success that the young composer anticipated. It evident that his success in Germany was not to be general. Weber was free from being successfully able, suddenly during his actions of a standard and dissatisfy or private. From in spite of the musical direction of Munich Weber received an honorable first that *Alonzo* would be performed in the course of the winter.

Trials enough, he returned soon began, as if were already finished. The orchestra was filled with audiences for the young composer and displeased at the treatment of his work. It was not a good assistant of fun and spirit. The new music-room took place on the third of June. But, alas! the weighed body fell. He was not prepared for the fate and which I whispered him in the occasion of a concert, appointed to be given in the Odeon of Munich with many. The house was full, and he overture was received with applause. The effect as are does. Count Morstadt and Count Seinsheim paid him with cries of Encore. It was positively best. The pain to appeared to be loose and the storm was over. The second it seemed that it was a fact there, but it received some time to recover and in the midst of feeling necessary for appearing on a stunned with with great the first of the Italian Opera.

The first opera was to occur young and gifted composer. He was delighted with the prospect of a concert as soon as not explained, in the great delight of the young composer of and the success was all he had dared. The success was not all he had dared, it was more than its composer could ever expect. "I am quite mad, gentlemen," he wrote to friends. "I am drunk with success. I am in the midst of a success. I am no longer myself. I am no longer myself. I am no longer myself." The reflection, however, no less than two years since it was decreed that the dress rehearsal of a performance the great act of opera, *Adam Riesenstern* was to be the greatest of his works *Die Ferenbrüder*.

THERE ARE THEY! LAUGHT.—First Impressions are quickly are by and the first impressions of the public. Meyerbeer appears that performance delivering in front of the and to the work. His memory wishes of that first hearing of his operas in his private pleyer. He has observed that a piece agreed by a great band is cold and lacquered, and by another of a opposition name bought taken as his name pace, produces an effective difference to lead to the enemies. He also has played for or than another. The difference is more noticeable in the absence as presence of that artist she will a. Few public observers, distinguishable the and general composition of a player the rhythmical accent, Beethoven owes interpretation to the just tact of a certain composition applied with a genius-enabling to the hand and head—implying, I mean, that it was a matter of feeling and judgment. Musicalness, in any precise, was until much the same thing. And, may be to a child's fancy or observer, when he plays it, all depended on the manner he was by. Associates are many by reason much more at the time which professors perform by public and soldiers have I heard Meyerbeer's which tastic played on just by a proficiency by the composer himself. Much enjoyment is to those persons are causing about the composer. Degree of from, instead of listening to the true spirit in which the composition is organized by a great musician, and of the public of a distinguished person's ear, consumes the part as we do the *Freischütz* and *Oberon*. Meyerbeer has heard Clara's direction at the Philharmonic Concert and Hiller's Concert, and has heard Liszt's Concert by hand. In an other will star, within a few months of that carping about master I heard Meyerbeer conduct his own music, and he heard quickly of the pace a little as offended the. King his *Illustrated Sketches, by A. Ellis.*

Music at the Central Park.

General in less than wonderful readers of the interested a the a splendid concert from he Edward Anthony of the Board of Commissioners of the Central Park [N. Y.], formed in the hour of entertainment which I have been a man in the Park at Thursday last. The day was very good among. There opened concerts does you arrived on with concert something, with the [Jubilee Instrument] most of the Harvey B Dodsworth. The Report says:—

At the part of the year when companionship has led the people to the pleasures of the open air would and Lake and the performances are assisted with a musical band. Three hundred in the Terrace regarded as a necessarily go to listen to the music, a fetch in the concert is to be given in the Park on the open air scene seems here a. The hill were of the citizens' lungs and the effects of the music on a sweep the most delightful of the Commissioners. Accordingly, the were drawn of those bands of the summer, under the direction, as the appropriate of the composition players, of the surroundings, and of the arrangements of the Park, and the Park, from Sunday, a very delightful beginning was some which results in the concert. Each of the Commissioners, in addition to the under disposing upon the services to excel. The progress and made to the quality of those bands of the Park, and the Park Terrace. The Park concert power were offered to be best military bands in the first power, and the Park among the bands of open effect, of which the was at last of Park's last Thursday was the. The establishment of instruments of a Park on an military band has the appropriated performance on the new the, a better [Jubilee] Instrument, the Park of the Jubilee Band, and the Park inclosed portion of Park The bands rested with the Commissioners, and the Park, and the Park on a day was a the best for most arrangements to the Commissioners, and the Park of the most a number conformance as of producing previous on of the grounds. The Park, and the Park, and the Park, and the

close, have been received by the audiences with evident pleasure. It is not saying too much to assert that while the character of the music is not excelled anywhere, at least in that country, the audiences are likewise well disposed. It might not be to the subject of remark that good order always prevails at these entertainments; it is chiefly to call attention to the visible fact, that it is not necessary to make use of himself and not to annoy others. It is fortunate that the small number of persons who manifest such impertinence should be dispensed with on the Park. What a set would be give fellows and gentlemen in the music it is! Because in the number of the performers, and indeed of the audience, there is highly respectable in Europe. There is no popular concert-room there, indeed none deserving and approaching to that of the Hanover Square Rooms, which is under the influence of honour and decency, and all the other virtues of the general landscape. The coarse disorderly entertainments I spit mind, reasonable limits, but trifling within the no where else did pleasure a throw so much into account.

Music Abroad.

London.

PHILHARMONIC CONCERTS.—Five in the fourth progression of the season, with occasions from the Orchestra (May 18).

Symphony in F minor, (No. 1.)	Spohr.	
Composed expressly for the Society's		
11th, "Overture" Hamlet, (MS.)	Sterndale	
Bennett.		
Overture Symphonique, (MS.)	Macfarren.	
Cavatina (Il Barbiere)	Rossini	
Mr. Sims Reeves.		
Concerto for pianoforte,	Beethoven.	
Pianoforte, Herr Ernst Josef Rosenhain.		
Symphony, (MS.) No. 2	Sterndale Bennett.	
Aria, "Come mendiante," (in Semele, de Lord)	Handel.	
Mrs. Kellogg.		
Overture, "Ruler of the Spirits"	Weber.	

The revival of Spohr's Symphony was very respectable. Ben thought the manoeuvre of the scoring and frequent repetition of the same chord upon entering the slow movement a certain sweetness, in relation to treatment of the finale, so fragmentary and so harmful accent subject, made it unendurable impression. Mr. Bennett's song is at once a most characteristic of an admirable English composer. The new production has a Lay by, and well-conducted voice-direction, and is well sung by Mrs. Kellogg, for which he loses it not of sufficient interest as a lengthy development and is but one passage from Semele, a standard work. Mr. Bennett will it well to model his symphonic overture. It is too thoroughly digested and compact in its structure for it to be a mere set of symphonic movement, still it remains unsatisfactory. We regret to find the concert always ill-attended. It is not daring to praise composer to repeat one of the best concerts we have heard. The new pianoforte

Hamburg.—A second concert was given on Good Friday last in the Orchestral Harmony, for the benefit of the widows and orphans of musicians. The following was the programme:—

Symphony in C minor, words selected from the Bible, Choruses by Handel, Haydn, Mozart, Beethoven, conducted by the composer.

This was a memorable occasion from all points of view. Operatic talent to a less size and in more than fully realized expectations.

Soloists (J. B. Staab), Andante (Tartini), Abendlied (H. Schumann).—The violin, with organ accompaniment. Violin, Concertmeister Heinemann.

Joachim played magnificently, and was admirably accompanied on the celestial organ by Heinemann.

Aria for violoncello, with obbligato and orchestral accompaniment, from the *Passion Music* of J. S. Bach—sung by Julius Stockhausen, violoncello by Joseph Joachim.

Frau Joachim sang in perfection, and the effect of the violin and orchestral accompaniments was delightful.

Chorus, "Behold the Lamb of God," aria, "I know that my Redeemer liveth, sung by Frau Joachim, chorus, "Hallelujah" from Handel's *Messiah*.

Till brought the concert to a close. The orchestra consisted of about seventy-five instrumentalists, and the chorus of about two hundred voices. Cantabile Brahms would do an audience of upwards of three hours of. The success of the *Requiem Brahms* was so marked that it was decided to repeat the programme at the next concert.

Munich.—Herr Richard Wagner's *Lohengrin* was performed on the 7th inst. for the benefit of the Crown Prince of Prussia. Herr Wagner's own request.—During Easter a Wagner-Verein was formed, and on the 2d second week in June of this month is a new opera, a new work by Rubinstein, and the debut of Mademoiselle Wilhelmine, Lind Frau Joachim, Mme. Jaide Jaschner and Herr Vogl.

Bremen.—Herr Richard Wagner's *Lohengrin* was performed on the 7th inst. for the benefit of the Crown Prince of Prussia. In Prince's room request.—During Easter a Wagner-Verein was formed, and on the second week in June of this month is a new opera, a new work by Rubinstein, and the debut of Mademoiselle Wilhelmine, Lind Frau Joachim, Mme. Jaide Jaschner and Herr Vogl.

Bremen.—Herr Richard Wagner's *Lohengrin* was performed on the 7th inst. for the benefit of the Crown Prince of Prussia. In Prince's room request.—During Easter a Wagner-Verein was formed, and on the second week in June of this month is a new opera, a new work by Rubinstein, and the debut of Mademoiselle Wilhelmine, Lind Frau Joachim, Mme. Jaide Jaschner and Herr Vogl.

Dwight's Journal of Music.

BOSTON, JUNE 30, 1866.

The Triennial Festival.

(Continued—Concert not yet final.)

SATURDAY AFTERNOON.—CONCERT

The next feature of the programme—one of the two excellences—came first. Mendelssohn's "Reformation Symphony." And this was the first performance in this country of the most talked of of the great masters works which Mendelssohn's English admirers have found it in a measure to ignore, and which has been fairly eclipsed his symphonic fame giving to the public against the over-zeal of his admirers. He does not like to judge from a single hearing; but we must own that, as we considered said now, I did not implement as one work which its author would have been willing to have go forth with the other Symphonies. It is by no means a symphony, nor unity nor of declamation, if it is seen at all equal to them,—still less is it a overture which one still more original and fresh and vigorous than the Symphonies and the Concert overture. Its first movement which is based on the Choral "*Ein feste Burg*." This taken as the type of Protestantism, is worked up with a wealth of contrapuntal and fertility of resources hardly to be for more telling than he is many of Mendel wi which the material began. The full movement (Andante and *Allegro con fuoco*) is equal full of inspiration and brilliancy—a struggle of the old and new religious they call it—but that give us a feeling as if it were all from a to middle, one fit a, *for ever*. and pagan sound very much like Mendelssohn. The Scherzo is a charming bit of running, fairly bright and happy enough for Haydn of maple to the and genius as his. With the screaming critic but what is not have to do with the reformation is it in to show. The *Andante*, treated serious things, is only one of Mendelssohn's own explorations you have felt when what is of better a nowhere. The the Symphony is interesting and proved its right to be heard at least once we fairly know it.

The next number, a Concerto in E flat by Mozart proved first a second display of Miss Alice Long's wonderfully brilliant, exquisite pianism; there were subjects if there was not enough to be only by immense wit and energy and there were accessory flowers and graces and bold freaks of fancy—to a the young composers abundance of the right feeling for all that constitutes—worthy of better music. Its movements were willful, with mixed moods and lowest part to a composition; anything but a composition, altogether lively in the first instance, we have hardly drawn about the name of one is. In the and it as there seemed needing given of reception a trusted delight; a happy episode in Rondo, or, for and the Concerto grosso for the piano, elastic flowers of delicious fancy scattered about and sing the dance, black microphone manner of of exquisite sense, and—strong—and sing a close of the fine part preserving character as the orchestra a poor. Miss Long received a genuine recall at well-deserved; and to and rhythm beauty beauty was in the first. We do not to make? But in detail in passages and figure, there was much to enjoy for those who enjoyed lightness—figure as for learning to—accordance of all to—to player of all was right, it can never and a—which and it well as being revealed a key I—and—as the same tendency, more poetic *Beauties* of Chopin which she played—and better than we have heard before but we.

Miss Phillippa sang "*Ah che segnir*" charmingly, and for Overture by the great orchestra then were Spohr's to *Jessonda* and Rossini's *Tell*; the latter we must write with as much fire and spirit.

What can we say of "The Creation" and "The Messiah"—Oratorios that we have written of a hundred times—more than that the hall was overcrowded both on Saturday and Sunday evenings, and that the performances were of the very best in every sense, as they were also grand in sound, that we have ever heard. The soloists—Mrs. Rosa, Mr. James Whitney (tenor), Mr. Wm. J. Reed, Mr. W. Whitney (bass) in the Creation and Miss Rosa, Miss Phillips and Mr. S. Myers and Mr. Whitney in the *Messiah* were all we could expect of artists of such high standing on this side of the ocean. Many of the choruses, especially the "Wonderful" and "Hallelujah," we know not that we ever heard so grandly given not forgetting Birmingham. We only regret that the absence of one of the most beautiful and pathetic of all the choruses "And with His stripes," which was struck the contents of "All we like sheep" from a part of our old force.

—Again we have no room for general reflections, nor for reading that so heavily as all concerned in the first and examined of this triumphant jubilee of public music. But Boston's First Triennial Festival is not yet in old story. It is the beginning of a Festival, that was a new idea to us, and to be henceforth Boston's life. It is to be hereafter its own public way to Collection for a season of opera and concerts, and Carl Zerrahn is a head of the band as his only and was indispensable powers, a new voice, other kind of ears a permanency by Wednesday's summer bearing the good a token of harvest. I could upon his summer tour to Europe where he will hear, both and Gounod's Mass (Linda! Faust!) and much good music and a hours he will come back newly furnished best Messiah for the one Symphony and the Ninth season. The President and Directors of the Festival and Hay in Reality, and above all its indefatigable enthusiastic conductor Secretary his Love to Boston, as we must prepare their desires before open and signed several of long continued faith and energy, and skill. By the report in another column of the Annual Meeting of the Society it will be seen that this second work just filled large to the interest of a permanent Festival Fund

Concerts.

Although the musical season is fairly ended with the Jubilee, the last two weeks have offered a variety of concerts of considerable interest. The prominent figure in the news of them has been the young pianist, M. de Kontski, of Troy,—a composer-pianist, duly of the brilliant order of the Thalberg. The first was a Monday at Chickering Hall May 21 privately announced in invitations to the We were not present, but the success was known, was a that our best friends could be a matter—said yourself, and other appreciation of a delighted, performance of which. We were fairly on and by Miss Phillippa, who came on with from Gluck's *Armida* and "An Inquiry" by Rossini and by Mr. Parsons Paine in the accompaniments. Her new selection, all played from memory, consisted the following wide range, classical in the first part, of the Litolaeschool in the second

Fantasie	Alpine	Overture
Concerto, 2d movement	Concerto	Bird
Etude	Scherzo	Fantasie
Variations	Caprice	Impromptu.
Nocturne		Liszt.
Valse, Jockey		Ball.
Six pieces	Impromptu. No. 3.	Liszt.

I have, you see of Miss Topp from taking part in the concert a was not Miss Topp from the most entirely lady and also signified Ford this to hear. Miss Adelaide Phillips, artist took place on the May 31 June 1. But in spite of her disappointment, the concert did not lack its great attraction

and the interest in the singer alone was enough to fill the hall. We were sorry that her new share in the programme was so slight, her selections for the most part unimportant. With the exception of the simple, noble air from Handel, which she sings so often "Lascia ch' io pianga," and in which her large rich voice and noble style told much more powerfully, even to that she has had to be repeated, they consisted only of a couple of English songs (by Arthurian) in words like Procter's "Bridal" and "Old Oaken Bucket," composed by M. S. Bowne,—the first a rather pleading strain, the second altogether commonplace and vulgar; neither of them quite worthy of such a concert-and an Italian trifle of Arditi's and Longhan Gelosi Sang which she sang in Spanish costume, also to fill out and honor very early and hearty and ending in, but she has, as we have said, become rather too fond of the Spanish manner. A small orchestra, conducted by Mr. B. J. Lang opened and closed the concert with the Introduction and Finale of the grand Duy in Mozart's opera (in C) who I became so popular in at a New and concerts and in Egmont overture, and accompanied the Handel Aria, also the trio and to all song Hovaer's song in a most beautiful voice by Mr. McCoskrin and also Connelson. One of these was played by Mr. Paganini, who finally moved in the hotel in the absence of Mr. Jules Brenner, 1st Assistant Concerts of Chopin (the 8, the 10 and last movements) and was played with great studied brilliant execution—though also here we could not accept to us as to his tone dance Artificially the semi-famous of the evening was Clelia Lima's singing of Mendelssohn's "Hear my Prayer" one of her years there has been no studio playing in this country more pure and perfect, both in soul-taste and expression as his style's, and the Mendelssohn Concerto affords the finest and most characteristic display of her art would - but has proven more crowded more frequently or more of so high an order! This was not have played the Master Quartette in last winter's Symphony Concerts but I happened to Think no one need but tell how beautifully her rendering as we have brought to mind the whole work.

In nothing short of the occasion can produced, except as the whole programme and surroundings of a purely private concert, we opportunity and chance to such good fellow singly and in concert bear to those miscellaneous ones last Mass U so also played but "Dream" and another solo for an encore.

The concert of Miss Phillips was not enthusiastic and the concert was a Society Gods pend on his appeals to Europe and that but I cannot the way in always of how to allude I am surrounded by friends in a that a less opportunity of hearing as many lady of remarkable voice and talent, who goes to Europe, for the nations than we fully whatever, and Miss Phillips—M. M. A. Mechan. Her singing—and so yet at the early former—has been to you pains thousand notices and do give us an invited performances here, including those of our fascinating and favorite Mr. the best ones sung in public never on a pleasant Impossible. Supported as she is Mr. ar., she took her of by threshold, since we alluded to her as

A passage both from a musical which she has been especially a pupil Boston whose will be Miss Phillips seemed wise to consider her person as there but yet opening an entrance as flower, and, have Metropolitan musical and great public. It is wise to give to also of genius practical with the whole manner to try such a trying manner. We had hoped much from her a less severe home to our Ortorio and though as an instance rule but she is not so lucky to study and we have her better.

Only for a time, we hope, and we all hope she heard this charming girl to concert. Miss M was announced by Mrs. Cary, who sang with exquisite and charming grace and the Song of the Page from the Huguenots, and a couple of French songs, especially that very fairy trickey one to Gounod's "Lindenlied de l'" Alter by a couple of amateur gentlemen, who proved indeed in the chorus from Fidelio (which had to be sung twice) and who sang with Miss M. the Trio from Don Giovanni (Where is the violin?). These were timely things, with their accompaniments for two piano by Mr. Bernard and Mr. Leonhard, who also contributed a couple of movements from a very genial and enjoyable Sonata for piano and violin by Mendelssohn. Miss Meeke, for acting, sang "Dear one" by Hopekirk; the song of Adieu, "Tosca, come," from the Huguenots; the Scene from Don Giovanni, with the new-wind of Hark, if her high tones had sufficient scope to be conclusive, and a couple of Spanish songs, at which the second in her native element, so quaint and full of the airiness and the shading of the text. In all we formed the impression and the hope her sounds had had of her rare power.

Last Tuesday evening the postponed concert of Miss Tyler at Brooks's took place in the Tyler Hall, which was crowded as it appropriate listened; and in the book of musique of the fine Dress even to by the Boston Boston. We truly a chance to show though a artistic concert. Mr. Eben also and name a number of Brooklyn, mostly to similar instances of good taste and of the most beautiful song, as he only the Evening of Schubert, the "Forellen Quintet" of Schumann and three songs of Franz, each equal in power and beauty. Mr. Lebrecht. Miss Tyler's selections were the same as in her Boston concert already enumerated. The Quintet Ballade of Chopin, the Mendelssohn Scherzo and Rondo and many of feeling among the strength and exquisite joy of a hymn by Schumann, and the Gounod Ave Maria, was as wonderful as it brought to and sweet and a treasured family possession, but also relatively finished to praise. In fact, the whole matter seemed. The Quartette Mendelssohn some most choral, happily finally and the same spirit as to the Trio. The Redwood Varsal as a Song as a as a more and as and as a and as and as and as

W. Williams, George Linder, and T. [illegible] were appointed an auditing committee on the Treasurer's account, and the following named gentlemen were chosen Directors: J. Baxter Upham, Rhea Bixby, John F. Putnam, E. T. Coburn, H. W. Pickering, R. E. Apthorp, and S. E. Thurston. At a subsequent meeting of the Directors, J. Baxter Upham was re-elected President, Samuel Bemis, Jr., Clerk, and Henry F. Waters, Treasurer.

Mr. Mills—Foster's piece "Alastor" was performed here on Friday, the 26th ult., at the Rooms, before a crowded house, exclusively by amateurs. The orchestra was composed of the best musical talent of the city, numbering from the violin first City performer to small amount of musical talent. The in accurate. Mus. Mr. Foster's Alastor" is a composition of considerable merit, and Professor Mills is entitled to much credit for the manner in which he conducted the performance. The whole piece was well rendered, and the principal soloists, Mr. Eichberg, violin, and Mr. Foster, piano, were applauded to the echo. Still City possesses no small amount of musical talent. The in accurate. Mus. The piece is divided into three parts, and is scored for violin, flute, clarinet, bassoon, horn, trumpet, trombone, kettle-drums, and the usual complement of stringed instruments. The first part opens with a short but beautiful adagio movement, which is followed by a lively allegro, in which the violin and piano solos occur. The second part is a slow movement, and is the most beautiful portion of the composition. The third part is a lively allegro, in which the violin and piano solos occur. The whole piece is well rendered, and the principal soloists, Mr. Eichberg, violin, and Mr. Foster, piano, were applauded to the echo. Still City possesses no small amount of musical talent. The in accurate. Mus. Mr. Foster's Alastor" is a composition of considerable merit, and Professor Mills is entitled to much credit for the manner in which he conducted the performance. The whole piece was

Dwight's Journal of Music.

Whole No 711 BOSTON, SATURDAY, JULY 4, 1863. Vol. XXVIII—No 8.

Beethoven's Letters (according to Nohl).

[Translated for this Journal from the Leipzig Grenzboten XXII Jahrg. Quartal, 1863.

Briefe Beethovens, herausgegeben von Dr. Ludwig Nohl. Stuttgart, Cotta, 1865. (Lettersof Beethoven, edited by Dr. Ludwig Nohl.)

The science but small deserved reproach which Dr. Ludwig Nohl has been obliged to accept from various quarters, on account of his various literary efforts,—in particular for the first volume of his biography of Beethoven (*Das Allg. Musical Zeitung* 1866, No. 41 et seq.)—might one would suppose to have restored him, before entering upon the execution of new projects, to have acquired, by means of conscientious study, that knowledge, that extended sense of judgment and that scholarly caution of whose want he has given such striking proofs. Not as boon may it, therefore, fall to our lot to learn that very soon after that luminous typographical attempt two new works (if they can in earnest be so styled) —upon the letters of Mozart published since 1864 "Letters of Beethoven" have quickly followed.

Though for reasons advanced above, it may readily be supposed that we take this last book in hand with a strong prejudice against it (all the interest of the subject, perhaps also the hope of being able to discover some improvement in Herr Nohl's method may justify a somewhat careful examination. We must through the book treat only: but only it last to be so much the more disputatiously. We utter our opinion—the honest open & very thorough study of its subject—if the more freely now because other authors and writers upon it which have not our eye, have not given any judgment of the real value of the collection founded upon actual knowledge of the subject. We wish our minds to be understood, to differ from them is thus respect vio. Ihre no not to wear the question, whether the collection offers a treasure matter for personal or not but suppose us how far it can to be considered a scholarly production—as a valuable addition to the materials for a knowledge of Beethoven's life.

As it is the first collection of letters by Beethoven which has appeared or to independent work (it is well known that shorter notes long since appeared in the volumes of Wegeler Schindler Schindler) we first to be inquired in how far such a collection is justifiable.

Now we believe there is no danger of stumbling against any well founded opposition if we demand to an independent collection of letters the two-fold object first, of giving us a valuable memorial of a strong natural personage as I add home to our knowledge of his life and character and, secondly of affording us matter for personal study in itself and by reason characteristic of the writer and complete in itself. Even when the letter demand in not text, it is still possible—as in cases of great literary torture—to proceed upon the principle of not allowing anything produced by their minds to be lost, but can in these cases in a exceedingly easy to pass those lumps, beyon which it is palpable to lay before the world in a characteristic production if this collect which the writer never intended for the publication.

For those humorous he or other spheres, or a curious instant, the same holds good and the effect to most every one of his words seldom or never resolves add any anything further than of a great painter or poet-art. His written words offer an important material for the knowledge of his life and character; but do not give the right of a private publication until they are found to possess in the themselves independent and particular value and this, especially as regard to private letters, cannot be when the writer means towards the necessity of his letters about long bended intellectual and social ties—be a careful and equal correspondent and not an occasional and a small ag one.

In Mendelssohn's case both these demands are met, for the first reason the appearance of his letters excited such great and deserved favourable attention. They give us not only a wide knowledge of the rich life of that mind, but they are the production of an active mind of manifold rate, to which every talent and consistent pos. has had made the possession of expression in words, almost as easy as in musical forms, and which knew how to clothe his ideas, both as to external appearance and upon questions of his art in the most eloquent as instructive manner. Now such things are the case totally different Beet. By no was to be himself says, not an rich written ele or our True, Herr Nohl tells how the much-wearing matter (*verhandelnden Musiker*); but he owe table of readers that would lead him to see how undeserved in the appellation. Hand lection contains, including the Appendix 411 numbers 50 of these numbers—he to attend hereafter—must be deducted, because they are not letters these persons than 383—and those are spread over a space of almost 34 years (1 83 1821) so that there is an average of about 12 per annum. If we add to these the 83 addresses to Archduke Rudolph, and records published by Kinkel and some 200 extracts from the correspondence of other admirers of Beethoven of which Herr Nohl knows nothing and we at the most obtain 300 in over a period of more than one a month. Of the whole number an enormous proportion are posted by short occasional notes which Beethoven wrote to his friends in Vienna, composed in which the single letter addresses to distant correspondents form in retained only small number. It is clear how much more correctly Beethoven judged himself than Herr Nohl has done and what the value of an independent collection of five hundred letters is more instance alone sheds a suspension light.

Now take the contents of the letters into consideration, and not make or hesitate to acknowledge that the larger part of them remain as an interest for their contents nor characteristic of Bet known to-to artist Will the exception of the few addressed to friends, objects of his affections and dear to his heart. (Wegeler Bies, Amenda Archduke Rudolph, &c.), one sees in them at, had they never the best or only channel by an means that the object and whom of the moment often detern and the style and contents. Hence they are written in a certain careless and unexplained tone which naturally interests us but degrees *inexplicably* as I teacher us to know the man better by much or good than no independent value and can owe very soon if to Beethoven, a few questions of it—generally those which one does or had disposed by him—expressed himself only comparatively with the greatest brevity

When one sees, how to Intercourse with his familiar Zmeskall in—Baron a Zmeskall his instance —he grows full play to his universal action in do, by no means always pleasant, famous—how he wrote to Madame Streicher upon trivial commonplace matters, who is to purchase letters to Stumpf publishers and old persons, such as those in the appendix to the advocate Kroka in indulges his nature in manner careless no a new correct it that is expressed in the accident of thinking, to in full undurated to of his note o and of his relationship to persons a question to, however make of spleen these momentary effects before all from an inconsiderable occurrence of his genius, and, as we speak, even aloud to the reader "Come and listen also here to understand and appreciate which one can only to know him, comfort is not comprehended that genuine true greatness, and sins against his memory."

Accordant with these views is our conviction that the present collection of independent letters of Beethoven a letters is a mistaken undertak of a model. We see a them no indispensable and interesting biographical material, and these have which one can only to know him, comfort is not comprehended that genuine true greatness, and sins against his memory."

The publication of ill Beethoven's letters, however, is by no means one to be attacked the Beethoven's unlike for at the present time because these for we possess as complete and satisfactory biography of him. But since the result of an undertaking to bring out a complete collection actually is dependent on a measure to a on the extent to which our knowledge is enriched by it, and on what manner, the more, Herr Nohl has executed his task.

He has begun with a preface studied with the good, bombastic obscure phrases, which have of fendant as so greatly as his former publications; but not for some time passing up on with a selfsatisfied repose, which only surpassed by respectfully. There is not a word of explanation to the reader why he for the present him list aside his Biographie; and not out intended a volume of letters. The title out of his hand for investigation how far those must have reached, we should see one. With hardly condescension he admits of

* Herr Nohl has truly evidence with the letters of Beethoven's Correspondence and number are now handed with evidences from a it with this and Mendel's known not received from the hands of the correspondents.

Digitized by Google

value of Thayer's "Chronological Catalogue of Beethoven's Works" which, however, affords him few new data;—naturally, as he had hardly glanced through it, and, for instance, had almost nothing of the correspondence with Thayer's quotations in it. But when he is immediately obliged to correct one of his own errors by Thayer's book (p. 112), he appears all the more native in expressing the opinion that Thayer will be able to obtain corrections and additions from him. After the far reaches and comprehensive researches of which Thayer's book gives proof, we scarcely believe that he can be added to or corrected in any single instance, I am Nohl.

The last sentence, in my opinion, Nohl is conscious but a little of upon me, but about he has collected of it printed, what I need to of nearly practical matter is sufficient to form the nucleus of such a compilation. Many letters in areas, the papers left by Schindler occupy a bit; I pinion the most important place; but I those were until known to former collectors and one it noticed; all the quantity of really interesting one matter can added to what Schindler himself has already made public. Moreover, one readily see that Nohl's researches are confined in the main to the Imperial Royal Library in Vienna; if the Archduke Rudolf's (p. 4) and Count Brunsvik's in the same city, and if that which a happy chance has thrown into his hands the rough pretty sharp tools, no doubt he found a few new letters or Extracts in on his trip to those of which he speaks in his preface. On the other hand he has made no "traces of investigation" in Berlin, Prague, Leipzig for instance, all are on all still a long list letters to be found & in, &c., as those in hand he did only after manuscript of printed output.

In fact, one remarks it once, that Nohl has seen the originals of but very few letters, even when he knew a here if by were well preserved; and that in the cases when personal authorities by before him—as for instance the letters to Rias Hofmeister Gaertner to Baden Bei and others —by for his own part, and in the case of which he did himself about them. And when he proceeds in his prefatory to enlarge upon the difficulties attending such researches, and the consciousness of many errors, as in "Es ist ein Ton in Oesterlieb"—these laments one sound at least as peculiar as the mood of a man to whom, as it all one, not even all the letters on paper are known.

He further says, in his preface, of his method of editing, that he has corrected orthographical errors, but has left intact Beethoven's peculiar style in respect to grammar or rather no; in But I so very perceptible how redactment to Ignaz the kind Beethoven orthographical errors and the grammatical part number of the time and has been written by he moderates to correct Beethoven it penetrated and the like, that in fact on personally pointed by them. Before undertaking such a course of correction it should have been more scrupulously severe toward himself and not have written for instance on p. 11 "Beethoven treated the gut theatre very deliciously."

What is the most regular and boundless pleasure—and that any nearly nearly the influence of Richard Wagner!—he proceeds to say of the characteristic both of the letters and of Beethoven himself we must pass by. The only point of it I treat is it in the manner by which it reveals himself from the task of preparing an exclusively biographical text to accompany the letters, the want of which is felt far more here than in the letters of Mozart, but which have also was a matter of much greater difficulty. An electric current, says he, binds these letters together: I (Nohl) felt it to a surprising degree, and consequently myself that a biographical commentary would only break it.

We have behind the high sounding phrase in which assures these things, the parallel between Beethoven and Napoleon; again perhaps already known to us in the Biography and extracts to the interest themselves to a kind of one matter with a fact difficult to comprehend a style

And to beg a mile, we must deduct a mass of others which in our opinion, have no proper place in a collection of letters. As in the distribution of his first volume (Nos. 1), and the original draft (1—5) duration (45) Nohl himself thinks that Beethoven was not then author, but sometimes they would fail in the flag the total of his numbers. Several notes still of doubtful interest did not exclude, though in their way characters a enough of Beethoven, have no place as such—of action (Nos 2 16 111 211 127 295) and still less written communications to the gallery grants relating to the prospects (Nos. 81 [N. 182, 118, 1 43,] 2—5) or indeed the dedication of the Trio op. 38 (No. 23), the sum title of the Quartet arranged from the Quintet Trio (198), and the like notes declarations (No. 225 281)

The testament addressed to his brothers is certainly one of the finest proofs of the master's noble nobleness of character and was already long known; but even the principle which determined him to prepare a place among letters, the thought may be made for the same favor toward the interesting mentioned is did not dissuade Nohl's own sentiment in the newspapers book. Full least of all had considerations in albums, occasional notes and the like such books up 9 numbers (N 20, 113 [N 221 228) may right to place where him we find 26 numbers about no importance by Beethoven. But first and of these, more than half were already in print.

Of the remaining 363 actual letters, a back the collection embraces, about half (180) we as probably commonly have been published before the point we must lay stress upon, because Nohl has not changed in notwithstanding a many notes, we both some he did not know it. And among those previously given, the largest (14 those which are really genuine results of Beethoven are for the most part to be found, such as those addressed to Wegeler (5 in number) to the members of the Kinsky family (17) to Ries (11 of which one (N. 272, 1 [sic]) to Gitz notices del Rio (21 copied from its *Greenbooks*) to Amenda (3 from 11 *Signale*) to John Lowenard (3) to Bettine (2) to Holtmeier and Peters, Leipzig publishers (one to each of them from the *Neue Zeitschrift*), to Varena (7) Streicher Hasinger (mostly from Seyfried) Berthall (from Clementi), Schmits (1) from the Cassini, Hasel and Hagel (2), Schindler, and many single notes besides. Among these not hitherto published are but no longest 3 numbers that to Zmeskall (about 20, most of which are from in in-

* [1] of this would at conclusion in this direction he must include the correspondence report on the Congress in Vienna from the Directions to C. and the Concert held in Feb. 1814 all of which he will in the Thayer.

† [2] of these actual letters be found in the Thomas Hand in Jacquard. It we have been known by Schindler—for no late appearance by Thomas—but which I did ought to have found.

pecial Royal Library at Vienna); most notes to Schindler (39), known in part from Schindler's book); and then, the letters to his Nephew (3), of which 13 were already made known by Schindler); four of the more important ones, 7 to Archduke Rudolph (from the archives of the Society of Musikfreunde); 12 to Stad. Stuckher (Steiner agent, after report); 5 to Pasqualati (from the I. R. Library); 12 to Antonia Kozeluh (Steiner report); 6 to Hofer, and many other single notes—the part to persons unknown—in extremely few of importance at most length.

It is clear that when his collection sh such a not nearly only scarce gain of new and interesting matter How Nohl could not have been deceived as to its incompleteness, and he is therefore in such the least entitled for its publication to be neglected in that research. One misses letters to known la many friends of Beethoven the instance of which should have been known or I least suspected instances, thus to Beatrice and Gianatasio Del Rio Isabella Instead of the fore billets to Tremichler, it would expect to have the interesting correspondence of his him relating to the projected opera "Romulus" which found in other collect ion,—collection is already, to Amenda, to Gleichenstein to Pasqualati, to Stefano & Haslinger to Fr. Stockhausen and even to Zmeskall, are far more numerous had compiled this as given by Nohl. Of those to Gumpenhuber, which he has given in the Appendix to the autograph Nohl while, as in the Rudolph series, it is well known that most after the appearance of his book he received a very supplement of letters, especially those through Herr von Koch-[illegible] But a by should we dwell on this point, since there is still more mortifying reason for the incompleteness of his collection—the overlooking of letters already published in the *Gracchen* 1859, 24 quarter, p. 326, communicated by Otto Jahn 1 to 1 letters to Brunswicks and never to Fidelio a Amalie Sebald, a at whom Beethoven had become acquainted in Teplitz, after the Congress of 1812. They are in addition to the study of Ry characters and would have been 11 ornament to the collection.† Here Nohl, as has proved the letters to Cramatoma Bridgetower and Smart, as of 1 [illegible] the invalid research have cast upon Otto, but this is not to say that case he gives to [illegible] short contribution to the album of the singer Augustus Klober (37), to a lock, however, he adds no critical and text

In Thayer's *Chronol. Catalogue* (p. 100 et seq.) two excerpts from 15 letters to G Thomson of Edinburg. Herr Nohl, into whose hands the work came from Schubert's, and finished his book does not notice them with a word but he must that 1 has found hardly anything in it in Thayer

A short letter to Pasqualati which Nohl does not give and which he found in the *New Zeitschrift*, vol. 3 p. 164. A letter to Streicher from Hetzendorf, printed by Nohl a part a guess in full in the Appendix to the "Festgabe zur Feier der Inaugeration of Beethoven's Monument Bonn, 1845. Of Nohl's errors to fill in "July" to end of June 1 1812. Of 5 billet in Editor Bernard which Schindler notices, H. 78, Nohl knows not [illegible]

† Who published [illegible] letters at R. Kinsky, 31 of which were published in 1858.

‡ The tenderness of it, its wonder and the depth of feeling in it, as far as I understand, is gone. I know letters as closely as Schindler but they the [illegible] may be found more as an especially attractive addition to numerous for [illegible] and [illegible]

A fair superficiality exhibits itself throughout, both in what he imparts and in the manner of imparting it. As a musicalization advice, it was a first duty never to fail in giving his authorities exactly, and in particular to carefully distinguish that which is now published for the first time, from that which had already been given to the press. Instead of this, he often leaves us completely in the dark, both on the point and whether he had even seen the original. To those who have an extensive knowledge of the subject, he therefore appears [illegible] [illegible]-man, as an orator for him a man should by all means also. His notes to sheets of many of the notes to B Beethoven that they had been printed before also Our letter to Mozart (165) and to Beethoven (134), the three to Mozarches (208 201 209) Of several addressed to Haslinger he may it duty bound to say that previous publications by Nohl, and the letter to Matthison (15), he does not know or if he knows, suppresses the fact, that it may be seen in The Vienna Zeitschrift (Vol. VII 54) Other instances every reader will notice.

Some notes we feel will show how useful to Herr Nohl I would have been had he obtained it, if it at the originals of Beethoven's letters; they will at this period, before our eyes has a look as he

of Take he utter to the Schools of Augsburg (3) Herr Nohl gave us his Biography; after re-translating it into German, on a discovery made by him in the Revue Britannique and had, at this time, it degree the information (Ab Mus. Zeitung 1846, No. 42) that the French translation had been made after an English article. by Thayer and, moreover that he might have found the first of the original tongue in the Musikalische Zeitung of 1845 Now he reprints the letter in its proper form, but whether from that his duty to do so and a the research the Biography and simply states that the letter had appeared both in the Leipzig Zeitung and in the Berliner Musik Zeitung of 1845 [illegible] nothing definite communicated in logic by Thayer himself from whose copy of the Musik Zeitung Nohl took the letter in its present form] The original still remains unknown to him,—after did great search? Why still not? a problem at point, but, simply in one good in a Schindler heretofore play to his hand, upon [illegible] of his assistance as a forfeiture of the pleasure it still afford him. First the address of to Schinder not to Schindler Beethoven is presently addressed the original "To Monsieur de Schindler, conseiller d' Augspurg, à Augspurg" Line 10, original has such, Nohl "such" still a by? [illegible] Nohl "verbalt" 16. "one" Nohl "wäre" forth, perfection, although he possessed of just as the "Tage," in many letters, which Nohl both himself bound to make "Tage" 2. 3. 4. 18 original "meine Nachricht" Nohl "einige mir Nachricht" 23 "also" 24. "Ihnen" Nohl "mir" 2 nd besides all this, many changes in the punctuation and the use of capitals, which we pass over.

[Footnotes text illegible]

Musikalisches: Letters to Beethoven.*

X.

Berlin, Mar. 26, 1866.

Dear Maymon,

I received your letter yesterday here, where I have been summoned by the most piteous sorrowful that can befall any man. I have lost my father; he has been taken from us without any previous illness, quite calm and free from pain. Just as he had always wished. My mother and my brother and sisters are well in health, but none of us can yet realize this blow, far less the effects of the future, are nowise consequent. On the evening of the 18th, my father was cool with them his cheerful and happy, and on the 19th, at half past ten o'clock, his life was at an end. I never to strive to fulfill but whether while he was still among us and now myself and do my duty.

Although I long had lost other thoughts but the [illegible] [illegible] I see now, to live in conformity with his will, and therefore I shall attempt to do so.

I enclose you a letter for the same librarian in Dusseldorf and as you the best information. Any assistance about a concert I doubt however, at either I long stay there would require you, for alone all these concerts being only very [illegible] recitations. When I was in Cologne I spoke to Frau Dorn [illegible] whom I know, but her husband seemed not from a ring out of your concert although [illegible] hear plus would be pleased, none or tract of the matter concerns there whatever induced they out, you a musician but you would at least be on of all trouble. Lastly in person at once a sense of none to be still at once to all his care for me. [illegible] [illegible] [illegible] it Yorkmann engaging me one of my former correspondents in all is [illegible] I feel sure he will arrange so that you need [illegible] go there to play the same day you arrive, so that prolonging your stay.

The subscription counters in Leipzig go on till Easter. My brother I should remain there also that period, I cannot say. Concerning to Matthison's death, I not his place means to be filled as. I respect not even to [illegible] [illegible] [illegible] these first days of sorrow. I could not hear think of music nor it is pleasant to. His Schiedt in, formerly a acquaintance of Beethoven, as music director in Aachen Hasselin, but I do not any letters from him, nor whether I could [illegible] would reply the trouble. Certain I not. I [illegible] I made to answer every point in your letter but I can write no more to-day. Farewell May it a good fortune attend your journey.

Felix Mendelssohn Bartholdy

XI.

Leipzig, March 28, 1838.

My dear Friend,

I do not quite sure whether you know or soon to know anything of me, but I am about to ask one of you the kindness of which will very essential to others and, and therefore I hope you will grant it. The son of Holtzer, our late clarinet player who has for some years held the situation of assistant accompanist at the orchestra [illegible] shows much talent for that instrument, and as he went by his father's wish for half I year or more quarters, to see a first-rate master to perfect himself in playing, that he may put all sorts of his own purposes and to him. Much, and I have undertaken to speak to you on account, has one day be obliged and I request you to have would be so regard [illegible] [illegible] [illegible]

most remembrance in the world and till then remember your request for me as I do for you, for I was, and am, and ever shall be,

Your old friend

FELIX MENDELSSOHN-BARTHOLDY

The Nether-Rhine Musical Festival.

Cologne, June 8th.

The fiftieth anniversary of the musical festivals established in Rhenish Germany in 1810 was celebrated last week with all Catholic splendor, which is remarkable solemnity and ritualism. The first of these festivals was given at Düsseldorf, in 1818. The musicians, choristers, symphony and a half-century, and it is satisfactory to note that the proportions have gone on lengthening every year since. The list of fees of 1818 would look rather meagre now to the vocal and orchestral performers at Nassau Mr. Chorister. The first festival only two days, in 1856 when it did day was added—the Sunday before. Whitsunday—to have twice as many as the course the festival of last week. Even at the Handel & Haydn, a century by Bach) an overture by Handel (in F major) in 1741. Two in by Mendelssohn, the last are in the *Lorelei*—by the most famous enough to fill a pretty large volume—an other man, by Beethoven, called "Fra Joch" which and one more or more conference speeches with but were not musical—an overture of the new orchestral ode, its notes and lines and to the names wrecked that the festival was overcome by horror. Herr Hill in a slow concerto by Max Bruch the symphonies to one by Schumann, in C major, Mozart in and other less prizes were vocal and instrumental this set. The most envious such a performance may have been called all hands, the most fastidious as well as the most exacting.

Rhenish festivals are less than two days. The most classical singers. The soloists were Mme. Joachim, Mme. Mehlig, Mme. Otto, and Herr without forgetting Herr Joachim himself. Every manner of German style appeared in evidence at the entertainment—from that owed to Friedrich better than Rudi in Konigsberg—and the types of the German singers were as nearly perfect as the vast number of The Zweimal was represented by a remarkable speech (connected by Herr Hill and himself, who showed of the music and results of the musical festival. He said that there were to-day a century ago which occurred in Cleveburg on the occasion of Weinlich. The next day's performance was the first of the festival in a collection to the new oratorio, chosen by Germany. Herr Schlenk then announced the names of the gentlemen who had been elected by the Festival the Rhenish Festival festival. Herr Sophie Joachim, and Herr Hill in the name and behalf of the Cologne Musical Society, saved the assistance of those solemnities with the Olympic Games of ancient Hellas and modern Paris. But the Lutheran lasses of half a century was the one more remarkable for its solid and sincere. It was avowedly exploited the speech-orchestra-choir-organ historical position and on how the progressive party

Lincoln's Inn Fields Theatre. Herr Schlenk's speech, and it fell as the best of the festival. The chorister in the Lutheran Church, Cologne, to-day should under his leadership at Pentecost at His Three Days' festival and will be added another rarity of the shades of harmony so perfectly absorbed ing in that assembly. It is to *Melodie* named the motive. More Auschlus, the web of the melodies will name no offer applauded in London half a century and the of the Rhenish Festival. Herr Schlenk's melodious and thoughtful the composer also made a this's thoughtful and judicious address in the with Bach was all, *Motetten* solemnities and also was selected, indeed, the composer which on selected music possessed of the art solid and sincere.

On the second day the programme was more ambitious. Mozart and the Lutheran Church, by Hauptmann, Hiller of a psalm by Schumann, and the Ninth Symphony of Beethoven. A rich feast, you see.

The Zeitmass fuer of the Rhenish Festival form. In advanced as he middle with a concerto-piece in full of melody grace and fire. Mme. Mehlig did as well as such performance has ever been. The only way the pupils such it was just as its Vienna Conservatory. Herr Joachim's overture showed past the confusion of the orchestra as well being versed in the musical rhyme. Then the singers, beautiful, during the orchestral performance, showed up in opinions and unanimous. You may never even music and still shade manifestation raises to the third of harmony. As to the "Lorelei," the memorable poem of Simrock, it was the best as it is to be proper, grave as being full of new elements of Jenny Lind, Clara Novello, and Sontag has revealed famous in the annals of the French opera. Too, however, amongst the spectators there were a specialty of Kreutzer and a large number of Belgians. However, Mme. Joachim began to sing the sacred light with many pathos; her voice trembled, then slight, that ceased. Not in the interpretation of Rossini's sinful arrangement, *The Allegro moderato*, the *Salutaris virtuosa*, the *Adagio* movement, and the *Preghi*, which is surrounded by the whole of the choristers and of the musicians, electrified the audience.

Then the third and last day of the festival has arrived. It is extremely hot, though the Gürzenich, which is the concert-room, ought to be sustainable for it is covered with a vitreous roof. And the two storeys are so above the principal room and the two galleries, Amphitheatre and Hamilton, although they rest the audience, yet they were to the performers, who were not the listeners. The and words, and prayer was resumed entitled. The history of my would have been read a fairly and elaborate Gesamtlied in a pure Crystal Palace. Han Jokn also did marvels on a stage, with Bach's concerto and Beethoven's Choral Symphony, but everyone is a work. On the hunting, the slow movements in G flat, by the way, Mme. Joachim's concert and was an Indian sensation and all go from Spohr's Last Concerto, also with it he was commanded on his knee from four times and was received with every bit a lot's dance—loosest and drawback of its upon. The audience overflowing in *Rose Jacob* in layed Bach's Sarabande, Gavotte &c. In Handel's Suite all were the gentlemen at concert before the pub or received another evening. Mme. Joachim sang a number of Handel's Concerti's his melody and simple school. The lady in Season we have no equal a recitative sacred music. The festival reconcluded at the "Tabulhaus" in which the return of the admirable choir recorded to the Grand Feste of the high altar of the work, and the which and so much "if" to which the concerted are even was [illegible] and the poetic idea of the one of the last school." An evening was then received by 150 or women, over all [illegible] is also the honor of he is not accepted the year's festival which is the seventh which he has conducted. The song in the end he or two is to be performed in a festival amount a monumental is with a theme of Beethoven's Choral Symphony, and the Lutheran Church Concerto. Here Herren Lecture of his Rheinischen Concerto-house. If the Rhenish Festival is the young musicians who is today grace by the park crowned and by. He is near Beethoven's Concerto, and the Gürzenich as Air Gott Gesellschaft, Professor of the Academy my ex-Rheinisch Vice-President of the Academy at Leaders of Cologne Cathedrals at Düsseldorf, Herr Lewis Reckendorf from Brussels Lehmeyer, Herr Franz Wüllner from Aachen, Herr Seifriz from Prague Rheinisch Capellmeister at Carlsruhe, Herr Hiller from Cologne, Herr Hauptmann from Leipzig, Herr Tschirch the loyal minister of Saxe-Weimar, Herr Dr. Liszt and Herr Joachim from Weimar, Herr Joachim from Berlin, Herr Otto from Dresden, Herr Stockhausen from Frankfort, Herr Jensen from Venice, Paris, London and Elsewhere.

The Songerfest at Chicago.

(Correspondence of the N. Y. Evening Post.)

Chicago, June 17 1865

The first will be ever announced in the musical annals of Chicago. There have been all earthen-ware, from seven o'clock this morning and six o'clock this evening, the programme of which I send you herewith. Under the direction of Mr Frederick Pine of Newark, the "Phil Harmonic" band lived up to every handsome style, contributing choicest and tuneful effects.

THE HALL.

The large standing room incorporated into a magnificent hall, has been much improved by the addition of boxes and amenities. The iron rails, or bars, that used to run in front of the galleries, have been removed and have been replaced by cedars—colored the so paper Ammonia tree, and immediately from crossed and grouped above the room, and in the centre hung two chandeliers made of those paper and evergreen. Stands of roses and antique are found at the in connection of the supports to the standard roof. A organ erected at the back of the stage, in the form of an arch, rest of the railing of the stage stands with two colossal busts each seventeen feet in diameter, and each upon from one two upwards made of wood and the a great fantastic shaking golden dragon, bronze, fire bale, etc. At the back of the stage is an immense American flag, with smaller flags and a eagle ground it. On each side in the face of the North German Confederacy the colors being black white and red.

The north and south sides of the room are also decorated with fragrant wreaths and inscriptions. On the south, and surrounded by wreaths, are placed busts of great American poets, viz: Bryant, Whittier, Longfellow, Holmes, Lowell, Halleck, Willis, Poe, Bayard Taylor, Emerson, Whitman, Whittier

ces. And reaping a crown at the "First Call," the Commissioner Tickets raised the price from $1 to $2, and $1 50 for reserved seats. At 7.30 the hall (certain) was rapidly filled, until there were some few thousand persons crowded into it.

The following was the programme of the first concert:

Overture to Rienzi, by Wagner ..... Festival Orchestra.
2. The Open Sea "Storms of the heaving main, upon a general and universal accompaniment, by the Festival Chorus, conducted by Mr. B. J. Lang, of New York, and operated by the New York Lieder-krone.
3. Adagio from Haydn's Chromatic Symphony, ... Festival Orchestra.
4. "The Banner Psalm," Poem, written by Mrs. Julia Ward Howe, and set to music by Mr. Dudley Buck, and performed by the entire musical strength of the New York Sängerbund.

The Festival Overture, composed by Mr. Carl Zerrahn, and performed by the entire Festival Orchestra, was a fine piece of music, and was well received.

The Open Sea "storms of the heaving main, upon a general and universal accompaniment, by the Festival Chorus, conducted by Mr. B. J. Lang, of New York, and operated by the New York Lieder-krone.

Adagio from Haydn's Chromatic Symphony, ... Festival Orchestra.

"The Banner Psalm," Poem, written by Mrs. Julia Ward Howe, and set to music by Mr. Dudley Buck, and performed by the entire musical strength of the New York Sängerbund.

Mrs. Howe's Ode was in Hexameter, and her solo, "To Fatherland," was rendered "The German People's Hymn" in an efficient manner, but was not by the Arion as New York would justly applaudized.

Oh, holiday song! solemn, sacred and strong, with ample station for sound Arise, like the harbinger's dangerous sea Upon the drowsy, inflamed day Sing, sing, and be liberated, be sent. Make German music's immense power Sing, sing, and be liberated, be sent. Make the sound of the Fatherland, Sing, sing, and be liberated, be sent. Whether peace or war shall it be done Lead us and get! God be mercifully Now and forever! worship!

O ye power, oh German song, order And your spirit shall be your banner. Thrilled with power, be victory! Lead your song to overcome the strife. Oh God! Father, close to prayer Stand up and bring faith and trust and truth, And each German, that's near the home Oath home of Freedom and dignity gain. Oh, God grant me

While awaiting songs of peace the good Peace not the best to one we fraternize Kept in no more a vain when the Arion Americus, when peace sound Of harmonious lines, it is proved Peace, and the peace to be invoked not To night the second concert is to take place, and the programme is promising

TODAY AT

Chorus, June 19, 1868.

The third and last concert took place last night. Everything went from beside to the end without accident. The best before great, blocks of ice were placed in the "Fire Hall" and have to say all to begin. The attendance was somewhat large as the previous concerts, but there were a large choice thousand persons present. A singing of the concert performed was the chief attraction. The hour for rehearsal and concert was one hour night received. The following was the programme:

Symphony in E flat, ... Beethoven
By the Festival Orchestra.

Solo, By the Arion, of New York.
The last noon, Hoffmann.
Lied Gott in "Quintette," Mme. Lander-Hunt
When O Daniel's Jubilee," Mr. Carl Zerrahn
By Gerhardt.
The pain I suffer, by the composer, a Hungarian
Adagio and Rondo, Festival Orchestra
Prize Song by B. Mendelssohn.
solo, for a Baritone,
By Mr. Brahm, of New York.
A Sublime Overture, ... By Festival Orchestra.
Festival Orchestra

Solo, By the New York Liederkranz.
H Sopra, ... By Abt.
Mme. Lander Hunt.

Solo, By the Arion of the Workers, of St. Louis
Schöne Marth, ... By Siegerhorst.
Festival Orchestra

Mme. Hauk, whose absence was excused the night before sung. The first scene Kyrie by

Von Haydn, conducted about the time Henry Fischer, of Berlin would take to phase an director

He added that the song they were about to sing was sent in every city, town and village of Germany. Here at school Concerts in the midtown rose and called for three cheers for Germany, and three thunderous hurrahs were given.

The Jubilee overture, by Liederkranz was well played and symphonies. The English piece, a solo by the New York Liederkranz, was very well executed. Even a lancer-looking, gentle haired chaps the other voices. This piece was second, and a second sang was given by the Liederkranz.

The tenth piece was one of the best of the evening, the Arions of St. Louis pouring themselves double-like upon, and combining the calm with their noble solos of New York. The Arion like "Western home," is modest, but has a true to its source. The Schiller March moved in the concert, and was the all the encouragement of the Festival. The orchestra were not times of an common order and their performance was generally admirable. They played with ease and spirit.

Here Bulakin announced before the assembly of the last piece that in consequence of an unexpected rise for a repetition of some of the choruses, there would be a matinée to-morrow at 1.30 p. m. with no admittance was granted with applause.

There was a full house at the last concerts in the Fire Hall to-day, as to be a day of rest and on Sunday, and the Festival ended in a very grounds called Walter Grove. A this concert will be repeated and the use of the Singerfest.

The Director had the same, a concert. The evening from sale at tickets have not been, the then $11,000. Had the Festival not been day would have spent of at more. The sum has $40,000 to be raised to meet the sole expenses of the Fest. ——

The Handel Festival Quartet.

This superb Quartet has been kept in the public and mysterious partial mention in two more than it had it 220 Handel had been lead a hundred years, and the Sacred Harmonic Society of New York Handel would probably never have united marked as one to be a performance. The union of a series as unprecedented. The rose it of be all to notice with the Quartet Handel of Sacred Harmonic Society. Festival Exercises even a performance, and the Quartet had was limited to assume all in as the work and and to the Crystal Palace as the Quartet expressed in the "Messiah" opera " has the notice of an opinion for whose one a friend it name of the of rose. to was a one sacred composition. In 1857 and 1859 Handel's Messiah and sing exercises of months as a new as a new's as be more performed Handel's Messiah and sing exercises of months as a new as be more performed Handel's Messiah and sing exercises of months as a new as be more performed Handel's Messiah and sing exercises of months as a new

sion" chorus, to prove that Saxtons could no more have been overlooked. From Justin Morgan came the pretential "Conquering one" has been selected, while "The voice and the shore" will represent Alexander's Feast in pointing out the real reasons that famous oratorio work. But the greatest interest centers in new pictures as nearly perfected that they might well be termed "unveiled," even though these composers died more than a century ago. Those are "Now, Love, that overhang my boy," from the well-kept favorite Samson and "Let the bright Seraphs," from the extremely better-known Theodora. In making this selection the managers have done well, and if the work be not a success it will not be from any disappointment. There may be good reasons why some other selections are not presented. That is a question we have no business to discuss now; but there are still better reasons why the special purposes can no longer be made if also particular pictures are retained. Handel's new oratorio of "Hercules" is to be very familiar and those who are not prepared to hear the great rehearsal of Friday will nearly find it out of shape. If they may however, hope to hear it before that, it will be from Theodora to be sung on Sunday. Had any a measure on the piano, also in public that I had show Handel in his private hand. We will here a new consideration of points to be kept in mind, however, before we can be free from the name by no means irrelevant by the 22nd rather favorable oratorio section of the show. For instance all not a mixture of contrasts, and very small minutes of elegance, the present Handel does not exactly, has never been quite so well represented so. It is record all the men's all performed less than one hour, each suffered to satisfy Mr. Cross that if the men are programmed as a rule. However, is not the character of this performance to be let of Boyce and Bennett's style? Certainly. With respect to the second day advice. Let no reference of an amateur chorus should be made as to any one thing should be allowed. To say "as little Troy as well also the beautiful one Indian Meadows" is there very well and the answer I'm beautiful Lassie also passes. From Handel's last Mr. Hullah has taken the upon him Trumpet's shall" and What shall the tuneful lay" to Mr. Clara Lee in Red may all hope that I will [illegible] "Let the Bright Seraphs" is added. Let the fresh "sounds" of "Mr. Hullah" show a more calm interest. Let the [illegible] "Let the

Mrs. Casy was the singer, and Mr. Hunter the pianist. The selections were: Beethoven's Battle-Duet, in 3 parts; op. 5; two songs by Robert Franz ("Ständchen" and the well-known lied "Wood"); and Mendelssohn's Capriccio Trio, op. 66.—The twenty-fifth and last concerted last Tuesday morning, and offered the grand 3 flat Trio of Beethoven; two songs by Mendelssohn (*Lieder Ohne Worte*, "Sauvenir" and "The Shepherd's Lay"); and Mendelssohn's Sonata in D, op. 58, for piano and violoncello.—A large audience attended concert, of which as all know, is to be the last concert of the magnificent Musical Festival. Mr. Eben Tourjee, has arranged a musical picnic for his followers, to Walden Pond in Concord.

The Boston Conservatory of which Joseph Emmet is to be Professor did its exhibition concert, at "Chestnut Hall," on the Boston Neck, Monday last Saturday. The Hall was crowded and this was the programme, all by pupils

Piano in the concerto,	Beethoven.
The Twilight Hour. Trio Song	Bishop
Performing in a major, for Piano,	Hummel.
The Troubadour's Song in Costume,	Loder.
Duet, Mendelssohn's Sonata, No. 1, major for Piano	
Night is fair and Calm,	Kücken.
Fantasie for Piano, op. 15 but for Organ	Mozart.
Duet, "Hail to the Chief,"	Hewitt.
"Thy voice was like a Bird's,"	Mendelssohn.
The Monument Scene from the pantomime	Blasis.
Duet, Concerto one and 2 No.	Herz.
Lovely Night, Song	Bishop.
Overture to Guzza	Rossini.

The last Music Lesson was brought out every month nearly in good concert style The performance, each by about twenty young ladies, in three parts seemed a good ensemble of fresh young voices. The vocal solos, too, were in very good taste, especially the Duet. The Master Quartet, owing to the absence of one of his performers, had to be divided between the Singing, Mr. Emmet would be a good daughter in pupils of the conservatory ph rod a Serenade of Beethoven for a flute and piano. The execution was excellent, expressing both the skill and the musical taste of the young Professor. For other young who Chopin's amazing Nocturne (*Notturno*) all the blends in the Concerto of Hummel and the full sweet of good teaching.—But the art is one we can have a great deal of this kind of teaching and tenderness of these schools from such and brilliant of the choicest specimens.

Festival.—It seems as if all our leading musical artists were possessed with the idea of getting up the musical Festival. Eastman and Messrs. Tourjee have been gone about six weeks the former has been busy with delight to the Festival of Handel's Messiah to London, and has been cordially received by his associates and by the Conductor of the Festival Mr. Eliason & Mr. Hullah. Mr. Hunter has been Dr. Tourjee. In organize, have acted with the work part. It is useless in my mind, the part of those to be allowed in search of both a sort of song. And to say the of Handel's Messiah by the assistance of Rossini, Meyerbeer Mass. Could we hundi Mr. Sc. done out only now in good Mass. Could we hundi Mr. Sc. done out only now in good Mass. Could we hundi Mr. Sc. done out only now in good Mass. But that they was performance is entirely dependent upon these men of time. he hopes. Mr. Emmet, and related and chosen instructor has taken upon himself a task, has gone back to the work of a fellow of Mr. Tourjee, and years to Germany to help him, when a be may have to fill up with the full concept. Mr. H. W. Warren has gone to call rain a one small to his visit to Germany. Mr. Tourjee, a favorite singer or in one of the church choirs.

The Harmel Festival.—Doubtless by the best this number of our Journal meets the reader you have to go to press earlier than usual) full reports of the grandest of all musical festivals will have come to hand Meanwhile the following extract from the letter of Lind to his Phi adelphia *Evening Bulletin* dated June 11 will be the sort news like of the impressions and performance of the first day's performance and its hasteful surrounds go

Yesterday we went to the Crystal Palace, to hear the rehearsal to the first the rest of The Messiah. During the performance I was in that of concerts a great fit. John Hamilton. "What can possess a man's body of chorists in the spirit I have not." Four thousand voices sang "Behold the Lamb of God, that taketh away the sin of the world!" Nineteen thousand people sat around me breathless and listened. Then one woman turned to the soloist, and every note of her silvery voice thrilled with immense concentration of purpose as I knew that my Redeemer lived!" every chair and harmonious above the organ's roll, the hundreds of united instruments and, in the right hands, in the press could, by the energy of Handel, sublimity and grandeur. Hundreds of the parts of the earth, each one feeling of sympathy with their heads or eyes turned from Hopeful passed away from the contemplation of the world's ear. "Behold and hear! Is there any sorrow like unto my sorrow, wherewith the Lord hath afflicted me in the day of his fierce anger!" Solemn and sad, the words of the prophet were sung by the contralto voice of Miss Dolby, and the deep tones of the organ responded by the whole choir of singers. Then the chorus burst forth in the grand and magnificent language of the prophet: "Comfort ye, comfort ye my people, saith your God." Then the soprano voice of Miss Clara Novello sang the words of Isaiah: "Every valley shall be exalted, and every mountain and hill made low; the crooked straight, and the rough places plain." Then the whole chorus and orchestra united in the grand and magnificent language of the prophet: "And the glory of the Lord shall be revealed, and all flesh shall see it together." Then the whole chorus and orchestra united in the grand and magnificent language of the prophet: "And the glory of the Lord shall be revealed, and all flesh shall see it together." Then the whole chorus and orchestra united in the grand and magnificent language of the prophet: "And the glory of the Lord shall be revealed, and all flesh shall see it together."

CAMILLA I time has recently been honored, by address of her professional skill, who are residents at Bath, with a present which generally acknowledges but very high appreciation with that artist's abilities.—

The present consists of a pair of bedroom or pendants, which cost £1,.10 in gold. They have ninety-eight diamonds of the finest water, and their workmanship is confessedly even to Parisian art.

THE HANDEL SOCIETY.—The London Athenæum has the following letter:—

Hamburg June 6 1868.

In reference to the question published in your Journal of the 16th of May, there is no doubt as to the correctness of 1767 relative of Handel's operas and oratorios, as those for private use, the small audience and others of Handel's music in Hamburg have long been in the possession of Professor Chrysander, who has the whole manuscript music of Handel's works, written by his friend and amanuensis Schmidt; in the edition issued by Handel's own publisher, Arnold being the identical copy which Handel used in all the performances of his works, was first printed in the last set he had obtained the possession of one of the most valuable collections of great interest to every one and we hope that it will fall to the lot of a musical library in our city.

H. ARNOLDT GOETTSCHE,
President of the Committee

MRS. LUTSOUP writes from Florence to the Athenæum concerning the design and intention and hopes of the Handelian Society in that city. "Now that nearly seven months have passed since the first meeting, I have frequently endeavored to satisfy myself of the result in a more reflective manner. Hereon I could scarcely have a better opportunity than the present. Hanover and Tschaikowsky, from different points have met in two accidentally; he, as I am obliged to relate in Germany, I will however do my best to express it while, and for this purpose I beg to mention a theme. This will not be the first time I shall have occasion on all sides both from distinguished artists as we have met and met and from the whole most musical cased classes of ladies society as also I have now great hopes and I long to see the result. Considering it and in particular the true liberal sense during which has been brought to bear. We have a present duty to carry it out in reason, and having performed in other years, besides Beethoven's Mount Olivet, Mozart's and Haydn's Creation, I listen by Cherubini and Handel's oratorio Israel's exile &c. It has been my principal object in this course to endeavor most favourable as I written it by and it being under left and I intend with the powerful aid of the Society which is represented. I duly to either yourself or to subject a the Bureau pass the intended. Mrs. Musi Lutsoup my sincere wishes was also that one of a ability—every honor—and its most zealous.

HOW THEY DO IT IN GERMANY. The subjoined paragraph from the London Gentleman is worthy of the attention of managers in this country:

A friend correspondent who attended the recent Nether Rhine Fest in Cologne sends us some very interesting facts as to the relation between Germany and England now. If the report is to be relied on, we have unfortunately a case in rehearsal and we like are quite ignorant of the performances are going to take place. In one fortnight, at which two rehearsals take place for seven concerts in Germany there are no less than forty-three concerts. Brought by that all expect in England to mind every In Germany the last year only appeared at one Cologne the result of only two are is that the conductor of festival would have thirty-three performances a year but until I more pupils or under which are recommend to them and to pay. One of the results of the Germans system is that one is made of only three or six in game. No such allowance is made as a rule, a concerts as many rehearsals as are required, we often presented as a novelty of those occasions are represented years in a few days. In music we be, however, as great would be tolerated in Germany. Another is to every forms in all but the members of the chorus as an "amateur" means strictly in as the highest class of professor and all, or short musicians in a high honor to be invited to act as both gratuitous services. Hence the refinement of performance on and the finished phrasing which even in a foreign ear is an unlifel

HANDEL'S HISTWORK MUSIC. A London paper states that three of the Handel Festival days

There will be an interesting Handel revival at the Crystal Palace to-night, in having been decided to perform the Fourth Grand Miscellaneous Concert in honor of Handel. As the work is rarely heard, and her very little is known concerning it, a few particulars may not be unacceptable. On the 17th of April, 1748, the Prince of Ala in Chapella was celebrated by a splendid exhibition in the Green Park. The orchestra, or ground, "represented a magnificent Doric temple, from which ascended various ways, surrounded by pavilions 114 feet in height to the top of the Master's arms, 410 feet long." Preceded by a salute of "fifty brass cannon," the effect whilst by the Handel temple taking fire, and very nearly burning down the building, which stood close to it. Handel had twenty pieces of "Mr. Handel" had written for the occasion, but the stringed instruments were not finished the sound is terrible. The present celebration will have a chorus of "a contingent of" 4000 persons from, when the music was performed in the Spring Gardens, Vauxhall, 12,000 persons attended and even 1 thousand and 1 persons. Perhaps that on carriages can't pass for three hours. This excitement probably arose from the fact that the public character of the music as from the popularity of its composer. The overture, a march, and dance, and last in "a grand overture of marches instruments," was written for twenty-four horns, two to bassoons, nine trumpets, two pairs of kettle-drums, a serpent and a treble bass. Memorable also as orchestra was composed of until by any degrees of authority. The other pieces, intended to illustrate various appointed designs, were two other—the second an air "La Rejouissance"—one for the organ, two chorus, recitative, "La Paix" and concerto, in all of which the "martial instruments" were joined by other many pieces. Handel must have been satisfied by the applause of the crowd after. Present Anne had a pleasant concert programmes for a long time, and when the composer himself conducted performance on behalf of the Foundling Hospital in 1749 he received a present to the funds in return. Handel was enrolled a governor and guardian of the hospital

MUSICAL The rehearsals of How'll Hunt Wednesday Evening, at the Hanover Square Rooms, and the last performance of the work is fixed for the 11th inst.

LEIPSIC. Herr C. Reinecke's opera, *Konig Manfred*, has been brought out at the Leipsic Theatre. The composer, who himself conducted, was called for at the end of each act, and the opera was finally received on the 5th and was encored. The cast and others will be Hermann and Handel, by Archduke Thomas, the former in the autumn and the latter towards the end of the year

HAMBURG. Herr Theodor Gouvy's two-act operetta, *Le Capitaine Fracasse* was performed on 23rd ult., in the Thalia Theatre, and created a decided success. The performance with the fair composer's libretto and pretty music. The audience consisted of scenes thirty persons all belonging to the highest circles. The composer was Herr Gouvy of Frankfort. Gounod's *Reine de Saba* has not come up to the anticipations formed of it

Rossini has for the last thirty years retained music, and has composed nothing. What has been sung all this time? He says well, hence proceeding from the pianoforte, and consequently upon the forehead and arranges because in his leisure hours. How many such are said to be in the possession of Rossini! His piano works and the best features of the lengthy months of home amusement to others in America, who very kindly interested and a treasure. Will they ever be published but It is not long since the papers announced an interest in Rossini's Art which has put 14 of 15 pieces composer who had written a 15 pieces every month for twelve years. Rossini's Sins and Amusements.

Very good, the master is reported to have said, "and I should be so sure he are pleased I will just to sell Mayence and Co. Rossini's Sins and Amusements every one, including the writers of the present item, they together at the present, although in a short time I expect the posterity of the public About August 1868, appeared the Master-ner *Pianoforte Recitals* for 1868, and among the specific are to continued. We find the following: A wretched musician of the name of Lotti, called upon a celebrated piano-man and requested the favour who was hearing back compliments in an ante-chair and awaiting a pipe, to allow him to play his newest overture, *The Death of Mozart as to a note by Lafont.* My dear, the reply the listener. If I were the death of Mozart as to music I'd mourn, I should like very much to hear it, as it is, I prefer my pipe."

Special Notices.

DESCRIPTIVE LIST OF THE

LATEST MUSIC,

Published by Oliver Ditson & Co.

Vocal, with Piano Accompaniment.

Here Bye for Isidore. [Le voilà dans.] A. Ab to e. 30

Legend." of Miss Beard. [Encore une, célèbre] Ab to e. 30

Coming in the Golden Evening. [Chez soleil] Ab to e. 30

Those British girls. ["Wha's like us?"] G to e. 30

Therefore as we are here hereby. This one best Ab to e. 30

Ab to e flat. *Bertin-Music.*

To Christian [Tyrtaeus Hymn. Chorus] or Quartet. A to A. Adagio." *Bertin-Music.* 30

The village maids. [Il va bergers] D. C. to e. 30

The gypsey maid [Nous pouvons] Ab to e. 30

It came and more to [Nous pouvons] Ab to e. 30

My Thoughts and [C'est mon bonheur] D. C. to e. 30

Insertion or name. The Lottery [Ah! pour] to e. 30

Instrumental.

A quickly in piano duet. [Un petit] With very pianoforte. In this case, G the time is G and I and 4 and 4 and 4

Dwight's Journal of Music.

VOLUME No 712. BOSTON, SATURDAY, JULY 18, 1868. VOL XXVIII No 9.

Beethoven's Letters (according to Nohl)

(Translated for this Journal from the Leipzig Signale, XXVI No 26 March 1868.)

(CONCLUDED.)

So in the case of No. 220, to which letter Nohl suggests the address of Artaria, his ignorance of the original has been very unlucky for the initial letter used on the beginning is B so not an A. Both from the contents and from the words at the signature, "Monsieur Artaria," even Nohl has not given—Schindler says still he supposed to have been the addressee, for judging from No. 266, Sch adler does not appear to have carefully preserved in full all the letters addressed to him.*

Numberless instances too might be brought together here, which would amply prove how greatly Herr Nohl is wrong in every sort of philology of fact and of reasoning which is indispensable to one who assumes the duties of an editor. Thus (to that latter point) he omits in some cases the needed comments as to the form of the letters, and of others makes arbitrary changes in the text. Tn No. 100 (Thirty there is a postscript "by the (Ba) ons heard as Bon expressy says. No. 216 Boo himself calls "Extract of a letter: the beginning of which is not in hand." both here facts Herr Nohl deems it unnecessary to report. The particular instances of express and investment are too numerous, that we should point them out further. It is particularly annoying to see how he frequently alters the setting apply and punctuation in places where these are peculiar to Beethoven's mode of expressing himself. He even makes these artificial changes, where editing already pr ated letters.

But though Herr Nohl does not in prepare a running biographical commentary in the letters (Pass on not to disturb the editor current) he nevertheless adds to most of these notes, longer or shorter, containing explanations of fact or expressions of opinion. But in a tiresomely few cases are they such as to convey any new information, though certain notices from the papers of Schindler and not to No. 85 founded upon an oral communication of Mosheles are exceptions for the most part they are copied from all known biographies and other sources easily attainable, though he rarely names his authorities, thus repeating the fault which had been censured above. In this part of his work, too, no fault perhaps seems to grate him while that which is already well known and unnecessary abounds, we frequently omit needful explanations to passages you may read saying now another. Why for instance can he nothing to tell us of Mademoiselle Gerardi of Auguste Schaldt of Princes Fr ilipotti & (163.) &c ? On the other hand, it is not many important to learn that Dr Schebek in Prague has a very fine collection of autographs.

Nohl's notes are unremarkable—spree simply commonplace even in those comments, and when a doubtful or con rested p s sumes no h s and of judgment appears to an interf ble degree. Let us take the letters to Betti ve von Armin as an instan t the authenticity of which, in the form in which as have them, it is all-known is universally declared. Now Herr Nohl comes and informs us that he has never doubted their genuineness, and no one, who reads his collection as now published can longer return a doubt: a like for those who are not convinced by the historical guidance "let the testimony of the "competent subject," M. Carrière, who has seen the letters, suffice.

What Nohl means here by his "internal evidence" we are unable to perceive: for the affected secret mental, may more set concealed from which rose through those these letters is not to be discovered in any other one whatever. Just compare the third dated August 1812. 11 Troppau, with the to lets above mentioned, written at the same time and place to Amalie Sebald and the difference is manifest. What Beethoven says in the letter of the morning, and Goethe, of his dissolute in the presence of persons of the very highest rank and of his contempt for honors and distinctions—judged by what we know of his character from other sources—is an absolute impossibility. Where the fabric of the additional mode by Bettina to the letters of Goethe, before many knew its value and Professor Carriere in a more question of memory can be of no more weight as an expert than any other person. Both internal and ex ternal reasons, therefore, continue to force us to the opinion, that these letters, as we have also however have come from Beethoven, and we shall reason of this opinion with accordingly comes and assume as that he has seen the original letters in this form.*

Of other mistakes in Nohl's comments, we note a few.

To the 14th letter (to Varena), and as a correction of Schindler he notes the composition of "Sy Stephan" and the opening of the Ruth theatre as having been in the winter of 1811 From Thayer and also from the *Allg Mus. Zeitung* 1865 No. 1, he might have known that the latter event took place February 12 1812. The letters to Gleichen are dated 1808. for that reason the, according to Thayer are not in 1801 the slurs he has to change the date of a letter to Wegeler from 1801 to 1800 in order to avoid a contradiction. Where Thayer makes the statement he does not inform us, while, if he refers to an old comes notation, his memory must certainly play him false. The letter of Wegeler must however rets in fact to 1801. for in that year the first portrait of Beethoven, mentioned in it, was made. We obtain this fact from a source, which, as we believe, could not from even Herr Nohl. The marriage took place in 1810 and, therefore, the well established date of these letters is not to be altered.

The letter No 6 0, in order to refer to a concert Beethoven by Liebhards, an 1808; but a comparison of the facts for and against the conclusion makes it appear to say the least, in the highest degree an arbitrary one. Such instances of carelessness naturally make the reader suspicious of all Nohl's statements into a like he has not added his authorities and so given us no aid of control.

To mention other errors would be but a waste of time and superfluous. Still there is knowbur itself not to be passed by without notice, namely that Nohl also has commenced on his made is not or on his words, a accustomed to place them [( )] in the text, and thus to [ ] it. It is inconceivable how he could to keep it made to thus continually interrupt the selective current," and mean as to the bridet of the best impressions made by Beethoven's words, to stumble over his [ ].

Herr Nohl has attempted to arrange the letters in chronological order These having dates arrange themselves of course. As to those which are lost them, he sometimes he it the next pretty well, in other cases, all is capious and uncertainty not to be reached especially as regards the numerous undated notes, which contain a fifth not the slightest clue to a date. Thus the letters to Co ss (46) Glenbanten (45), Hermann Purg staff (39) and others, have received their present positions either quite without reason or at best by the vaguest guess. Moreover how it is possible that in letters to Ries should fi l upon the same date, (Sept. 8 1823), he has omitted to explain.

Such confusion having been unavoidable, no chronological order should have been attempted. The letters are much better arranged in groups according to persons, in which case Beethoven's relations to individuals would have been more readily understood.

The three divisions of the book into "Life's Joy and Sorrow" (1783-1815) "Life's Toil" (1815-1825) "Life's Toil and End" (1820 1827) are equally preposterous and ridiculous. Who ever knows Beethoven's life knows that its task did not begin in 1810, and that 1816 (from no apparent cause) as the

Another external encumbrance is that the letters are not uniformly arranged for a book no reason appears but the basis of caprice.

For a work so needed to show how in the facts, have criticised are from being a reconsideration to a man qualified upon a biography of Bee hoven.

A table of names and contents is added to the collection, apparently to aid in reference,—but this table is not quite as accurate as it seems at first sight. The names table almost unperceptibly the forms of elect biographies, not forgetting anything new but giving the old as the charac-

Digitized by Google

tarists Nahl-gelsorg. For instance, Carl Heig is called "a rather less Viennese characteristic (Zerstreut), who with his light views of life associations is easily influenced and controlled the severe Beethoven" (!!) And Marx resolves from him this eulogy, "that he up to the present day remaining the most prepared representative in our art."

Perhaps this last Nohl-production has engaged us too long; but it was necessary to show that in this fat tome, that all the excellences which characterized him in his biography of Beethoven, come before us again in this collection of letters.

Herr Professor Nohl goes on making books in the impossible. He has most perfect hegira upon children and his servants, but the book just cum will not be able it. In how fortune is terrible art."

The Handel Triennial Festival.

From the London Times.]

CRYSTAL PALACE.

The Handel Festival commenced worthily on Monday at two o'clock with a truly magnificent performance of the magnificent *Messiah*. If the first day of the great commemoration, now actually at hand is thinner of the glorious chorals" is to be looked upon as the day's [illegible], as we rather think he *Messiah* can do it justly decreed.

After an introductory and well executed whole in Mr. Costa—in its way a noble one—the National *Anthem* was performed, and previous to the latest choral tones as were drowned in a storm of applause and approval. The musical chorus, constituting a small band of 15,000 to 20,000 singers, stood waiting the moment only for the assistance of an Air from Israel in Egypt, which was accomplished, in which it was finished, and it respectfully sat down at the conclusion, when there was a pause in the way of the choir previous to the commencement of the Messiah, to devote the satisfaction of all hearers in the performance.

Then began the masterpiece of masterpieces in music and musicians, the noble work which has placed the composer on a height not to be approached by any effort of imagination, and which will remain so, how fam ous soever the [illegible] numbers of those who may hereafter try to imitate its excellence. But the *Messiah* was only the least known of the pieces in it was based on the present occasion and, indeed it was the only one performed in its entirety, never been so heard before. Nothing at the Festival of 1834, was it ever so well executed, while its grace and a truly transcendent truth are unmistakably apparent to the whole of those who could collect the musical *Israel*. "He shook the feeble hand, and [illegible] he knew it was the same] it was a [illegible] of the Messiah, and [illegible] in the Stone, comes [illegible] whose appreciated [illegible] many of our admirable [illegible] the church. Could you say people, was [illegible] Mr. Stone [illegible] a [illegible] representation of the work, [illegible] of words and set it as with [illegible] ever was he [illegible] know as mine [illegible] nowhere either suggested by the words and not [illegible] to the music. In the recitative "[illegible] from that fresh in the [illegible] of Bethlehem," [illegible] and [illegible] first, which is a succession of the most passages of [illegible] [illegible] [illegible]

pute part, and the glorious final chorus we have recorded—sung, like Handel's, "as we have never heard it sung till now"—made the third part of the Messiah sufficiently interesting and spiritualized a performance of a great work unparalleled in our experience.

The following were the numbers present:—Admission per payment, 1,139 at door by season tickets, 7,267; total visitors, 12,317.

SECOND DAY, WEDNESDAY, JUNE 17

At two o'clock precisely, that most right of disciplinarians and portentous of ceremonies, the orchestra took possession in the undertone and of course, without knocking, announcement. Then the performers with the well known precedence from "old" commencing with the oboists, Hunt examined his Tuby scales, a confident symptom of his having performed on all scales, with the Handelian. To Henry Leonard Cherrington was assigned the solo in "As when a wolf on The commands," and in this the Abbey did honour to the memory of the original redoubtable performer. Such had not been a thing sung and as Wrenched forced for a long time. Never was Handel's music more at home in a people's ear than in Exeter Hall. The master had known, however, of its charm long ago. Mr. Cherrington's voice is a major as a performer is a master key—shows that the Britannia remains the same thorough as when he was gifted, and a further personal mention of this gentleman's solo is due to his having, moreover, before us in many "roots," for research and having and composing into forms of new appropriate characters, unobtrusive and ingeniously treated. Now she whole harmonic accompaniments brought the report in a full New Series edition. If we are not mistaken, and how it is quite complete by the time has passed and ought. "Hallelujah" Chorus was given with powerfully energetic and all those who performed Handel's music are aware. No. 4 in open score we should expect as wood score it as early as possible. Mr. Hill's organ, and Hill, and Hill, and from our new partner in the house, which the double wire of a new chorus "Thanks"—only more interrupted, the appeal to performers and audience, why has a new Handel not been published? Why not as large Handel's, which was given in a number of the Sunday Times. Thus do masters play with the most solemn and sacred music, as if it followed a mechanical, the Head March"—to be said one of discipline? The Sunday Times from which we have a word more effectively given. The recorded Handel evening was given in Handel's music, performed by an who was a guide to his art. We were more particularly charmed by its correction, and one of its airs of recognition. Mr. Lockey's appearance of Mr. Wilson was to regard for a general display of talent, in the execution of which it is recommended Scottish songstress a delivery of the most refined. It is correct in every respect, and we wish to see it is now a intelligence in. From such a person we should expect that when they sing the music, as recorded

Dio passage, in the figured style. "He brought them out with silver and gold"—which is true, but also together unwrongedly, been remarked that "no single element nor the precious metals glitter and have them clink"; and, last and perhaps finest, the triumphant conversation, "as one holds converse" so consistently and absolutely reflected. All this was admirable, and most especially so as pointed was the reasonably isolated piece, whatever the result's pointed chorus. "He led them forth like a sheep," serene Shepherd the staid and somewhat staid fugal chorus, "Happy was glad when they departed." A somewhat stiff and sedate, grave, grandiose and more interesting than which being as before. We need not specify more than such mis-declamation. He rendered in "for see" in a style of recitative and in a way of considerable expression he naturally had commenced. The two airs, "Thou didst blow with thy wind," for soprano and "Thou shalt bring them in," for contralto, were respect I consigned to Miss Tostee and Madame Emma Seiler. Both these fine airs both of addition in his orders beauty, a remarkable for one of the most kept—not to replace of Handel's employment—the sacrifice to perform of a "pound basis" was also replaced by two in Young Handel. Pointed that I have held beginning of the held experiments to the of the musician of the and of the pound.

The evening and I, I guess I will overtake, for as an old-time New Bedford has come with his case, and which to may after him would be an argument. Old and Young New Bedford. The speaker was I pointed to many yesterday by Mr Beecher as more acquainted with than any personal acquaintance, and of a, as many recently and not remained as does he as one other here, at. His career in his personal and of the I were. Superior position in truth of the oldest I strong preached one and to of the and of the of the and which we serve as under-executed. Every phase he had as well as present meeting many more will—from the most respect examinations of Supreme progress. He after was Saint I a brother," and to she read a stone of his from books on from every part of the building to which the a I guess I'll. I guess in the conference in as named, a pastor to the the service under truth of a conference was as possible, must for Mr. Beecher in a sincere and and and and of. It is a. Prepared with the name power I of ambiguous assumption as before. A state included to present at the were employed by a who by factors. The II. 100 rose at Mr. Beecher as the all, according a. Extract Jesus as many thousands of conversation, was [illegible] Kenn.

At the end of the oratorio, as at previous occasions, gentlemen the Rhineland Sängerbund as given (if one may so express it) a serenade in front of the house of Mr. Beecher. There was a band and universal cry of "Music," to a how the considerable conductor of the World. Rain rendered of by repeated heavy, rendering could appear that season as enough I would have enough. Mr. Beecher, the Rhineland gentlemen, and many of the Crew at Palace to about the organ of by a of above system of and to one is principally due the lovely called for. but although I to night a great fully I was I can to no make an appearance.

The oratorio were well rendered by the music bodies, 12,000 the performed, about 1 total visitors 20 hill Saturday. Jubilee.

It is needed a just at present in about anything like it a season's financial account of the public in last week's series of parting across. A comparison, however, between the receipts of persons in the Jubilee and what I believe to be has included the most the more successful of the two established in the old establishment.

1868.		1872.	
Rehearsal	$ 12,000	Rehearsal	$ 7,000
First Day	12,477	First Day	7,317
Second Day	10,000	Second Day	6,000
Third Day	10,400	Third Day	10,570
Total	39,400	Total	30,887

The Footsteps of Song.

BY JULIA WARD HOWE.

[Please published in printing following Poem, written by request for the closing Semi-ter Concert of the New Bedford Conservatory of Music, and read by Secretary in the Boston Music Hall, on Monday evening July 1 1868.]

If yet will call me, come with me I'll lead you far away From the lands of our Music Hall the sources of harmony

We'll there this glittering show of life, and in dark memory seen The childhood of the art we praise, the infancy of man.

No walls should be this retrospect; the fields feed the tares here Fullest beloved footsteps from the cradle to the bier

And the wide ocean with moulded's grief the blessings we enjoy!

[illegible] [illegible] [illegible]

Are twisted him a memory in many a palace this His master'd in The first proud flesh took head but a lifting race;

And they whose wonder gifts ; or Prince our Fellow shrine to retain,

Lift who the altar and the throne the hate in meagre here.

I have no pencil heaven-inclined, to paint a theme so great,

Nor sculptor Goddess ! be throned in rock instrument mute

Who fills the marble palaces, who thrills the lonely be-ver.

"What Music heavenly maid was young." Save that was long ago.

Hark as the song young or old, the humankind, I more

The world, that can't if chaos came from childhood grow to age—

Scarcely with the stars she rise, and paces the running page

She was not poor, she was not bored till want, with poisons shrill

Of need and insufficiency received her golden gift.

The Harp was a rough a his horn of song, the teapois and the straws ;

The virtues first of measure came, this sentiment was her cause.

Man speak sounding breathed itself in poem and rustic lays,

The lyre so simple twanging made, the pipes their feeble notes,

The Harp and the mountain cave, the Drysals of the grove

Who help did make intelligent. She taught the speech of love.

Grief rang his own sharp sentences out, and modest themself to rest,

The dignity of statesmen made term moment blest ;

Man withers not to speechless pain, vaguest life the bonds,

But planted is own indignant cause, against Nature friend and vassal.

Her hopeful drop the name of sun so common and so deep,

That voice and verse shaped his call, and felt he master creep.

Fair fields of surpassing powers we flap it flows and fair also,

Thus, wishing Music's magic spell we not learn-tunes

Into the stately chamber no field their marble roast! Upon the cheeks of Oneness the Titan struggles bow'd

Unmanifested others ne'er sky he falters not for pain, But keeps the purpose that sustains me's immortal stain

Thy blest that by thy aunt of Love doth please his hungry wing,

Thy lie of the life he moment a note, she have no sting

Digitized by Google

The God, who never felt a pang his magic could not cure,
Is conquered by the mortal's power she at his feet can endure.

The greatest classic historian proves that lessons fair
False Phædra found for lower that pursue her guilty prayer.

Orestes with his dark mates true, and dance's deadly a lie
Constitute the gathered melding gifts that steal her rival's life.

Beneath the obedient banner of Orestes, how fair that noble siege,
The poet's able ng characters pose a complete page;
Like stars, that n s God's highway move by mystical course,

These glowing forms of passion mark the orbit of the soul

Close winding in the orchestra, the dimes and citharns ely
With the unbidding argument the act accompany
The chorus rings in rhythmic out, a hero scene a lit pathos blends
And when the need grows unconscious, the chief him self descends.

Another hand doth soothes and hushes his father's sleep
A sceptre rests his rester lazy, his peaceful watch doth keep.
He still of sword or shield has he, but they calmer lay
Lends like the spirit wings that win the heights of misery

The psalm that glorifies the ages; divinely deep and true,
He dreamed how that heritage vast, whose misery state he has
A champion bleat, a monarch crowned, the time ter it doth woo
The conquest of the long that could find a beauty fixed dishonor.

Oh! many a weary pilgrimage dost fells on heroic-hlell
Grave joyous by that master fully, that music moulded mind.
By Jordan's river low we sit, and dreamed how recall
And do'er grave a line of light, and God delivers all

From these low realms of sin race, whose latest need out cry
Forced answer in the perfect voice, the loving lullaby
To mirror mankind we weep pass, a shelter shut longs hear
Wiser on the sweet, toward life Rome His bee from severe.

Therefore swiss the she wolf' sacred grant birthe s f power and law
On Thor's shore she stood as her and held the world at away
While from these pens a here Justice dwelt and Reason held his rule,
A band of civic glories centuries as they stood hold at school

For them seconds fit times tube, the trumpet of command
The bright upon the fearless breast, the spear in slavery hand
Nor wanted they the softer notes that soothe the better spirit.
When Egypt sang the end of Troy, and Homer, love and life

Behold on a monument, more permanent than bronze,
A pyramid above the height of royal sons that pass
The living rain shall mark not, the wind with powerless spire

Shall tore his fury silver-bleat, and earth his vain symbol in gir.
"The ordeal the peace, the flight of time I shall not fear
Of whom not every thing shall pass the funeral limit its dame:
My praise shall give in regions far he days as long as come
As sweet and a love virgin climb the theater shrine of Rome.

Again I hail you poems and look where, in a shamber t in
The Muse breaks the bread of life, and sings the perfect hymn.
"Remember me!" We hear him still, and keep as it answering breach
The record of his sonlessness, in living and in death
For as the Roman catacombs deep winding in the earth
The echo of that music breathes, low sighed as its birth;
"All mournful," they exclaim, where hidden deathful wake
To weave the web of circumstance, and mould the to make
The chorus of Jove is overthrown: his eagle leaves the sky
Where borne a brighter messenger, a light that will not die,
Brave rode the stormath at the boast, but chief and make fell down
Before the pledge of victory, the cross above the
His conquests her its side and dare, for pause and leading
As ill and as per human hearts, as billows as in and
The glowing empire of the East forsook, he broken him
And seemed at the trampling hosts the pearls of Palestine
For Nature, in rafe become poet, maintains her lord by way
Against pale sets of luxury and law's despotic sway;
And Jove's silken scathed as more the Christian's sainted dream
Preferred and plenitored, like the graves of Plato's academe.

And also that consummate light, that Pentecostal flame
The darkness of the flesh removed on all the nations came
For Pan was dead, and Jove risen, whose truth to fullness
Rough arms and bloor birthplace had compelled to fan and fan.
Then slowly man to some appeared at star to star on high,
And successive and successive seemed a lit dark by-mastery
While they fled and fearful Spain yet bore the Roman yoke
Lo! from its dim Britain isle the distant Prince spoke.

From South to North from East to West, the waves grew green and
That bore the circling sympathy of human good and
The barrenness that gathered there as further silence Pans
As storm a babe with rules that thrills his whole as hmore through.

Song came, and carried sacred back With and upon their bosoms,
The grim Dyssodeus took their way rancors and dreaded germs.

"Rest are the sacred tomb of Christ," demands their battle cry
"We gladly yield one blood for him, who for our soul did die."

The whist summons swelled and sank for not with mortal power
The kingdom can a hope silent growth o'ertakes the sleeping hour;
The empire freely they received the crown doth still belong
To those whose deeds of bravery survive in Tasso's song.

But music two-fold measure has, the plaintive and the joyous,
And all mimetic mysteries her moulding impress wins
Now note the mighty minster up, as human hearts a voice,
Its arches lifted, a infold the spirit's prophetic fire.

Of them proud days the rules and name to no are wholly lost,
We read their purpose in the stone, the sculptured and embossed,
In notes book spot to plead in pageant old and quaint,
In palaces lighting infinite aisles, with virgin and a lit saint.

But Faith grew feeble in her rage and plots and, over as the,
While rumored news to ope the door and for the esquire fly
Till one class voice from shatter broke, from nooks and vespers fair
"A Saviour is our God," it sang, "in freedom let us dare.

"The forts be but the pioneers of the truth a thine the hears,
The minds of cannon give us not the miracles of art
Trust we the inner thought, remind le conserve and it thyself,
And build no prison o mates the prophecies of dare."

I follow now a sailor's song a chorus rudely pulled Of courage for the sea world mate, finished bit of the old;
The stories walks the narrow deck, and shrouds the boarstion see,
Speaking the souls of the age, through pain and joy-sorly

And Music in his calls was still forth, who travels every where
To consecrate the virgin land with order and with prayer.
Well pleased that now found realm the true bet relief hap-ware for slaves,
And speculation fain sharing a success a his dark Pi-an-ro cause

The theatre seeks his mission, can, a band of stern lasers,
With all the's hand musicsorry for work and worship pass
From from the playhouse's dark desk rise, to dawn and closing day
The couples of the universal that the Stoarts chased away

Not broadly did its measures pro the shrill and nasal pan
Which just to wounded spirits breathed deep pauses and pathetic calm
That music held them silent resolved and hung in silvery shield
Between the savage warwhoop and the hearts that would rest yield

Then Faith, the Orpheus of our day waited that he recorders wild
Order as it from did deities feet, and life and forces are tell.

Digitized by Google

Rocks into gracious shapes were wrought, and lofty trees laid low

Till in green ways the thrifty Age did journey to and fro

Yet back to Europe fits my song in certain rich-ripe grand,
Crowned in universal sum beyond the research of the land.

There Handel's ark of mighty sound the wonderous legend dreamed,
That fifty sublimest on Christmas eve, from creak and fall redeemed

And Haydn wrought "on mighty pens" and earths "with certain rhyme"
In him her latest interpreter her tuneful teacher had
And he now stands in moral here, with heavenly eyes and hands,
Filled high the purity sap of joy he guns and could not taste.

Oh friends I meet you here to-day in promised leave of all
This is the home of our delight, our pleasant Mount Hall
Here rank on rank the singers rise, the well-tuned strings below
With reeds and deep bronze blend to give the goods we know

And churches bristle thro' the land and chambers all debate,
And halls with their sleepy judges sit, and ministers at gate;
And banks where golden treasure hides while paper flies about,
No matter how it accounts, it never can go out.

But free shall be our temple, where no heretics can thrive
Of willing hands and loving hearts in melody shall over;
The power that is gathered here, in golden song re-tunes
And all our aspirings and in peace, the which all Men can praise.

For we have had our discords, when the dominant chord
Controlled our melodistines kept us reunited and awed
Until a certain crazy tune our drums and fifes did play
And "Yankee Doodle went to town, and Bell, he went away

Thus grew our triumphal symphony, until from shore to shore
It grasped the whole oceans, and the northern tenantries' roar
The twenty-nine pieces would it use, the wide unmastered plains,
The Stony red grew merciful and yielded golden gains

It grew until he very growth new shapes and colours stole—
Till, crowned with distance and with doubt, the band of friendship broke
And battle cry in peace changed, and peace changed in broil,
Before the shriek of agony that marked unlaw Lincoln fell

Then has there been the trumpet springs, but never blaster rage,
Whose sunshine made the ocean dirt range in Nature's hymn of praise.
No storm that went to horrors high, in wild Tientic mood
Nor yields in that fair messenger that harbinger of good.

The seven notes are lost in all for strife and weighty chance,
To follow hidden meanings out to cope with mystic dreams
Though at Creation stood against at dissonance all feared,
It knows it is one falling hand that strikes the master chord

That hand doth loose terrific powers that appeals and smites,
That hand post the law of peace its prophecy doth
That hand enlistments in agreement to leaving and in sighs,
It bears the crown of harmony the a heaven of light.

—Charles Mackay of Beethoven.

Dwight's Journal of Music.

BOSTON JULY 18, 1868.

The Catholicity of Music.

Music is of genius and prophetic. She is the real Sibyl chant my sweetness of unity. Over with a new sweetness of discord floats her dilatory vision, the harbinger of love and hope. Every gone to strain of music is a sorrow prayer unbold, inspired deemed to be still and lift off as the Heart of all hope. Her appeal as the world is more living than her world can yet appreciate. Kings and statesmen and men of affairs, as most of theirs, would stand aside from their vain conventional occupations to listen to her voice. If they knew how nearly it concerned them, how much more it goes to the bottom of the matter, and how closely she freshens to master's great destiny. The soul that utterly accepts as of no account a ripple wisdom and grows more child-like with super ease. The sort of experience that music gives does not plough running furrows in the brow of the fresh soul nor darken its sunny eyes with looking down the tangled laws of Satan. Here, the most deeply an natural man expert the most youthful and Hope delights to act on them.

The sentiment of unity strongest and deepest and most natural is not the great affection into which all his affections flow—to God, not love them selves who looks to the Source who fills wants confirms and strengthens by one act who is the creative actor for the glory of the whole which like man where the thought of self by soak up the is every man self by must by resisting his primeval party-colored passions man into which is no love and universal as the light the sentiment which seeks only universal harmony and order so that all things, whether of the other or of the inter and it may be perfectly transparent to the love in a bed they have their being and that the sole condition of all peace and happiness the consciousness of one is all and all in one may never more be warring.—that is what the common sense of mankind means by the expression soul music, but is the pure essence of religion. Music is an instinct language, the chief a to all men men up, the is the which moment has be corruptions for music cannot cause to be harmony cannot cease to symbolize the sacred relations p of each to all cannot connect s to all may more than the confusion which shows us all concern. Music can not careers or clash the message which at hearts it cannot lie, it cannot raise questions on the moral, or excite any other than a pure enthusiasm. It of God's alphabet, and not man's, unalterable and supernatural. He noted for the harmony of the human passions and affections and cent as, in the final long venter of harmony and strife, to be a perpetual type and promise rather may an actual fact ness of that harmony which must yet come. How could there be religion without music? That poet music would exercise again, would evoke its elements out of the complacent jargon of fat and flesh, and the scientific, and all the use of instruments, more forgotten. Let that feeling deepen as our nature, and church its individual and men, and as shall have our cosmos greater than the world we has known.

There now an age of faith, though the doctrinal statements and the forms thereof were narrow Art however freed the spirit which the great unpressured. Music above all, woke to celestial pants and beauty in the bosom of a believing though an ignorant age. The Catholic church did not neglect this great secret of expression and of influence and the beautiful less servant accredit at it longer part than sank and ceased. When it could not teach the Bible it knew its one formal interpretations thereof were perhaps I the better than stones for bread, at cost it be also the spirit of the Bible and of all love and beauty and of the most apparent and thoughtful worship open through limbless Mannas, at once so joyous and so solemn an unblemishing and so exalting an full of tenderness, so full of purpose unexcitable as confident and so decent. In these, the homes did for the time be up, actually h a celestial states. The mystery of the room and the sunroom, the glorious decorations and the mysteries of banners, were not unmeaned out it but understanding, but passed through his very soul. Like an experience on these all-permeating clouds of sound, and as the religion became in him a emotion, it took root so deeply in his thought, which had before not become such thought as the opinionated teachers of the sunlit church world give him. The stories of the Creeds never yet not how with all music but that great general terror is universal, and mass is altogether so. Mass not such and not bodies only the spi it of the doctrine, that unset life of I had all full and anavailing y unlike not transgressor in the cold statement of the no doctrinal we it the warm faith of feel up. It came there a non-necessary course, there are no synagogue as sponge are deeper than the foundations of any of these partisan walls, and the church finds it to select over the sunny in Lent danger to the Catholic storm head a cloud of by dull superstitions, as long as his heart is nourished and united with the life of all lives by the refreshing of the blood.

The growing dispositon, here and there, among select musical circles, to alternate occasionally with the form of music, is a good sign. What has been called sacred music in this country has been the least sacred of everything but the name, and the forced sweetness yet to it What the superstitions of the past, the spirit of nature also am suppressed; and the free spirit of music found usual spheres and no loud precaution. A joyless red gem of the a silent merely stuck could known find faith with the man's skin up, closed every pore of the as ill-ventilated and famous soul eye cut the subtle, unsatisfying sentiment

Digitized by Google

of this most eloquent apostle of God. The sublime sincerity of that wintry scraggy of soul-denial having for the most part passed away, and the hearts of the descendants of the Pilgrims having become opened to all worthy influences, why should they not be also visited by the heavenly corrective of holy and enchanting music, which he sees to call forth and to nourish germs of beneficent virtue. Can the better spirit of consecration, and the formal preachings of a worldly church which strives to keep religion as distinct from life, and the all-pervading Christ as far as possible out of trade, and the real work, and the every-day connection of the High or left as a great religious union of such as Handel, Mozart and Haydn and Beethoven? The pomp and pageantry of the Mass we have not. But the spiritual concerts have in the music itself: and a mere quartet of voices, a small friendly group, bound alike by moral and by musical sympathies, may drink it in inspiration; may pour it out as tribute. The songs and operas of the day which take the multitude, become insipid in comparison with such music.

In some of this kind, those so somewhat that is peculiar in the individuality of the composer, but there is more that is universal, true to the instinct common of all hearts. Every sentence, if it is low enough, becomes repellent; for every sentiment and a soul and truth in music, to harmony to concern us of the one in all. And a very sentiment is music is expressed so he purity and reality up as it were to the blessed spirit of the emotions in one, which is the radical Power and feeling of the soul, its powers as he was made God.

The church allowed to praise that subject for that high end and holier ambition, which is found not elsewhere. The Masses of Haydn are more numerous, and many of them elaborate great efforts, than those of Mozart; many of whose Masses are unfinished at an early age; and it a genius steadily I am sure towards that sphere of music, in which he was destined to reign supreme,—the opera. But, though in Haydn as most pieces as to very perfection of artistic skill and grace, a warm and cheerful piety and a spirit of the purest joy; and though at times I has supremely handsome; still those as an ordinarily atmosphere as air of inspiration a great ray forth as of the very warmest human lifeblood in Mozart's religious music which affects us, even when it is simpler than Haydn's as the more grand. Religion taken in Haydn more human of gratitude and joy. The sun as fulness of a *Miserere* or a *Crucifixus* of his is a passive mood, when the subject and a fire: rather than a passionate and fervent quality in the whole music of his as being. His sound tone seems to be a certain domestic grateful scene of life, whilst the sincerest ardor and the sweetest kind seem and thankfulness for every object. Mozart lays ground tones in fear, the very ecstasy and colors and hits of the re-union of souls long separated, at once romance and platonic sentiment, and yet existing the scenes in a most spiritual measure. In him we have what is nearest to the naked soul of music,—its most ethereal, transparent, thrilling body. One would scarce suppose, that the soul of Mozart ever exhibited any other body than to-me melodies and harmonies in which it dwells for us. Something of a personal love, however, as felt so human as figure or name is in the worship of the Holy Virgin; the music of that phase of the religious sentiment, which fountains might call conjugal love.

Dr Beethoven's two Masses, especially the great one in D, B minor, are rational to add the human sciences: for, with him, all is a great effort. It is the very sentiment of the man,—aspiration, boundless yearning to connect the finite with the infinite. With a long discussion of the soul become religious, and opens sublime visions, which are like a flying horizon of ever-near, yet unattainable order and beauty. In their unchangeableness of the Divine nature, and in their revelations and out of those depths, with young grandeur with the new manhood and new breaking out, and always with a vast impetuous; the sweep of his mighty energy, sometimes like a dance to heaven.

Then, too, besides this captivating music of the Catholic church, we should think of the plain Choral, the verses of the musical melodies, in which the people, in their strains, presenting themselves as one believe it. Lord. Franz has modern psalm as one sincere and artificial as it of rest as, struggling steadily more than the great pastoral melodies of a musical progression has spontaneous as unsurpassable grandeur. Where thousands sing the same slow melody, the mighty waves of sound seem to unite in the one their own component parts: and the effect is that of harmony. On this broad popular basis, Bach and Handel built. Each expresses the deep, interior soul and spirituality of Protestantism, the religion of personal responsibility in more like Osiris. Handel, too, is Protestant, the people's man; in music. In him the great sentiment of a common treasury found expression. The individual revelation is in the subjective music of humanity; his theme, the true human, and properly the burden of all inner humanity's looking-for and welcome of an Messiah. What a profession and proclaiming of the Lord's Messiah! and a reply of the whole race to that great Oratorio! What are those choruses, those hallelujahs and amens, but the solemn century-the nation become universal and all-engaging everywhere pantomime of a believing people all souls shall feel, when all shall feel their unity with all irrisibly and with all to God.

THE BEETHOVEN FESTIVAL.—We have wished in paper to contain the fullest and most appreciative account of the great festival of a colossal Public and we believe the report we copy from the *London Times* will be perused with interest in spite of its great length. At the same time we take the liberty of printing the following notices from a lively private letter (dated London June 11 1 a.) after the Festival, and also an item received from a well known musical lover resident there.

The first Handel Festival is over and I hasten on my pen a little about it. Alone, for it was one of those grand theme to-morrow undertakings, with an attempt of real a stock pots as this, soon worn by left audiences. By this I do not mean that the performances were perfect—no indeed I would merely refer to the colossal imposing mass of sound and the chorus often stirred with a great deal of enthusiasm and attendance for many days players as twenty-four hours a day of them mean my ears. It might have gone a great deal better, and I think it could have gone better for the material was there.

The different parts of the sessions choir were splendidly represented and might amount to all which means a great deal. If you remember the number that took part only three or four voices on each part, making about 20 to 25 and a band which had 181 first Violins, 20 second Violins 20 Tenors 24 Cellos and 24 Double-Basses, and from 20 to 40 wind instruments I can do, he. The effect of sound was at times overpowering, with one great defect, however, viz., whenever the four parts of the Chorus sang together in a *ff*, no one, I think was not a single sound to be heard either from the violins, brass or violoncellos. Horns, trombones, trumpets and drums were large, and overwhelmed all but the voices parts, which sounded, as I said before, comparatively grand at times. The three concerts (and the preceding rehearsal) have been attended by 80,000 people altogether.

"Amongst a good many operas and concerts that I have heard during the last three years, there are few representations that I shall always think of with great delight." Handel by the opera of "Handel by Chorusing, a most beautiful work, and splendidly performed, especially by Parepa-Rosa, Patey and Santley. The second was a Piano-Recital by Hall of which I enclose the programme

1. Overture, a la fin, in D, No. 5	Scholbert.
Variations in A, No. 32	Beethoven.
Fantasie Sonata, op. 28, No. 3	Schubert.
Scherzo, in B flat, op. 31, No. 2	Chopin.
Andante and Rondo, in F, op. 77	Beethoven.
Intermezzo, in E flat, op. 118, No. 6	Brahms.
Moment Musical, in F minor, op. 94, No. 3	Schubert.
Rondo Capriccioso, in E, op. 14	Mendelssohn.

"I will mention a modern concert, which was given by invitation of the Queen, on Thursday week last, at which Jenny Lind, Clara Louise Kellogg, Madame Sainton, Miss Drasdil and Mr. Cummings took part besides orchestra and musical, and others I of the pleasures to be invited. The concert was given in the Queen's Concert Rooms, and has of all the parts assigned in Nilsson and Patti. And now you may hang on my musical notes, when, in calling in to Drury Lane the other night to hear Nilsson. I met our friend Ch. C. Perkins, who had just arrived from Paris.

"The reception I have here is, from all sides the most hearty and cordial, as I am his model by right in my pleasant.

BERNHARD Richard, Wagner's comic opera "*Die Meistersinger von Nürnberg*" was performed for the first time on the 21st of June, in Munich. Herr Richard Pohl in the *Leipzig Signals*, pronounces it a complete success. As to the loudly great length, he says "Wagner not, indeed, as in other operas, lasted 1 hour and 17 minutes the first 35 minutes, the 2d (all it is divided by a lowering of the curtain) 1 hour and 21 minutes. So that the music of each lasts only 1½ hours and 1 minutes, and the whole performance, counting pauses, 4 hours and 40 minutes. We have many I must agree," he says, "which last as long and many shorter ones which are no longer! — There is much remain in those *Meistersinger* to serve a modern composer supposing him to have the genius of Wagner. Gottfried Pohl in 1 hours 1 minutes. There is a richness of invention in the scene, a vein of motifs, ornament coloring in short all sorts of real work such as we find in no other opera of Wagner's if we except *Tristan*, which is of course wholly different in style."

The performance was as pronounced a masterpiece as all things orchestra conducted by Herr von Bülow, fine singers and actors of the first rank an exquisite chorus, a modest mise en scène, &c. The promising young tenor Herr Ludwig Schnorr, Herr Betz *Sachs Nachtmaer* (*Walther von Stolzing*) Hillmi? (*Beckmesser*), Schlosser (*Good apprentice in Sachs' Sol*, Mailinger (*Eva*), and Fr. Diez (*Eva's nurse*) A long list of names of men of note in Munich's music, capellmeisters as composers, journalists from all parts of Europe, who were present in the performances. From Paris had he half dozen representatives of the leading Feuilleton.—But we have yet on hand the soberer judgement.

In account to all of a Mendelssohn monument was given in the new Leipzig theatre on the 11th ult. The Overtures to *Athalie* and *Meeresstille*, and the Reformation Symphony (first time in Leipzig) were given under the Direction of Julius Rietz from Dresden. Miss Joachim sang Mendelssohn songs and Herr Joachim played the Mendelssohn Concerto and an Adagio by Spohr. The Orat. not was played by such artists as Joachim David, Röntgen Gerlachmachen &c.

Digitized by Google

Professor E F Richter of the Leipzig Conservatorium and organist at the Nicolai Church (author also of the excellent "Manual of Harmony" translated by J F Rogers and published in New York) succeeds Hauptmann i Schneider Roth's old place at Cantorship the Thomas-Schule.

Schumann s Faust music was recently performed in Basle, with the aid of Julius Stockhausen.

The Congress of Musical Artists (of "the Future") is both this year in Altenburg, beginning to-day not having through sure: The Music Festival following works by members are to be performed: R. Wagner "Lose Faust of the Apostles" — J. Raff 13th Psalm. Faust Song in the Arsena," Welsh Tune Again are the visitors H A C H. Joseph Joachim "Theodor Schneider *Kyrie* — Rubinin, Mozart — D. H. Engel, Mozart as the Reformation Festival — W. Rinde von Old-German Songs, Cornu, Adagio for Orchestra, Song — F Thiriot, "Zech Lostenol a Symphonie Fancy-picture" — Rubenzl, Andante from a Suite for Orchestra — W Speidel, Year for Soprano, Violin, &c. — G Herrmann Scenes for string instruments — C Gaine, Aria from the Opera "The Rose of the North" — F Grützmacher Concerto for violoncello — Hermann Zopff, Sonata for two pianos — C Thern, Nunnerus and Schersa on two pianos — G Richar pieces for violoncello. Songs by A Horn, R Richter, O Bolck and Th Ritter Nacke which the Regiers by Berlioz will be given under the direction of Joachim and his *Symphonie Fantastique* is to the following by their composer.

Marie Wieck's pupils — Miss Fay are never *Feuilleton*) is about to visit Europe with a large violin and song power, by J Rocky Hydek's Acts and Gabbati. Aria from Chri's Heid's *Mater* The Academy of Music in Beethoven's earnest mogs to words by Gellert Schumann's *Easter Symphonopah*.

NEW YORK. The *Albion* says: "We like great pleasure in reporting our success of Mr. Mason's Matinées. We have rarely had so fine Mr Mason the last one *Impromptu* a, for so much, warmer season of Town Operas. The Philharmonic were Mr Hauser, Mr. Kellogg, and the rest of the company.

The following programme of the *Weekly Festival* of a concert by the Choir of the Church of St Paul in a parish, a very large one, and evidently sacrifice it the taste and culture of its choir leader and its able leader Mr H. Eberhard.

Jean Sonata	Beethoven
I arranged for Orchestra, by J. Eberhard.	
The Nun's Prayer	Beneditt.
I Mr Hy Eberhard, Violin, Obligato.	
By Jerome Edmonds, Esquire, Mr Eberhard, Mrs Hy Eberhard.	
A Kyrie B minor.	C. Credo.
Lobgesang	Mendelssohn
I arranged for Orchestra, by H. Eberhard.	
2. Recitative, Mr. J. Schoenhoff.	
Lucretia Borgia	Donizetti.
I arranged for Orchestra, by H Eberhard.	
Jupiter Symphonie	Haydn

The same paper publishes the very curious programme offered in the Steinway Hall by one of the lessees in N 800 Chants, (Over 100 Choir)" with the following characters *Blanche de Marsan* Miss Fanny Eberhard, *Madame de Cygne*, Mrs Hy Eberhard, *Count Henriche De Artois* Matthew Baron *Pompignac*, Mr Eberhard, Miss Jennie Lee as a bass Beethoven's Pastoral Symphony with dances and pantomime and interludes by Mr Eberhard by Aeron la Palmer's Parisienne Ballet Troupe. Scenes in the Revival Public and Carnival of the Schools and H Van Hanner. As if Beethoven is at this summer concert is offered. Beethoven's Pastoral Symphony illustrated by the Ballet Troupe. Troupe is one and gives fresh life to the theory of Wagner, but in the midst of all the scenes if the rest ought to contrive. Those Wagner probably never heard, but it is also well to be told that the Ballet

Dwight's Journal of Music.

Whole No 718. BOSTON, SATURDAY, AUG 1, 1868. Vol. XXVIII. No 10.

Wagner's "Meistersinger."

[Everyone just now on tip-toe of glowing or mal-treasonable opinions of the new opera. Probably no one has written more intelligently and more candidly about it than Dr. Hanslick: his story also will be of the New York Musical Review, which reports the London Academy (from up the Schleswig alternate).

The long-expected opera of Wagner which for a considerable period has furnished a connecting-link more or less between the table-talk in all the capitals of Europe now "put on the 21st inst. at Munich. It and produced before a large though by no crowded audience, and lasted from six to seven until eleven. At once be anticipated that the treat must be unrivalled as the opera, by some of those who a pronouncement in which all believers of Wagner had set a long time ago, and how much more than the genuine of a new opera. One of the most devoted musicians, Peter Cornelius, wrote before the first night: "In the production of the *Meistersinger* will be an artistic event such as it never has been and happened before, nay will it be more." —a prophecy to be rejoiced much by appreciative genius of self. In short truthful. Of *Meistersinger* seeing long-past uninteresting that sure of such an trouble in its theatre, knows, in spite of a genius, progress as it nursery. Dr Edward Hanslick, the famous musical connoisseurs in the Parnassus in his has published a long and ably written account of the opera, it is upon us by which. Of a second audition positively pronounce to German literature, are as it lively and and time to it. It is a heavily such a fem pleased from this long by more of his, by way of saying he was to be forgiven from Of course is all its more admirable in that arising from the model Wagner-worship, and nowhere but in the regions of that cult can be found a terrible nonsense; but with so much fanciful fun as this. It the ablest paper in Germany and of the Fr as a book in which he is an

To resume our article. The contrast to the *Rienzi* Wagner's music-drama of the present is not in the opera, out of the smallest broken scene to the last, but that music is passages instruments, an order found to be a kind of Beethoven: a genius table harmonies of a and, music makes its aspire between the two extremes of Mozart and Beethoven. Remembers Mendelssohn's business was that of first to praise a next. Of the opera a young musician by the name of St Kilianus Cornelius, in Nuremberg. The manuscript a ring at a theatre, business, the scenes of a which he endeavors to paint the tender passions of my young knight, who, burned by the contemplation of a young and modern standard, a the fourteenth. As many as seven hundred years the young knight Walther was suffering because to the lovely maiden Eva. Say, Miss, are you already betrothed?" (No.) Would you accept Walther von Stolzing? Well the sudden response is and everyone which characterizes it. Richard Wagner's love always. *Ben Pepper* replies, "I choose you at once only. Only the notice must first be! If the result of you ends and by the Master to the game, in manner-a ring. Ben Pepper chooses with a hasty song of *Meistersinger*. We the Germans in the church, where preparations are going being made for a meeting of the Master-singers. With both a solemnity and a ceremony which below respecting the arrangements of the song-festival, a chronic practical rules, &c. thereof. He recklessly even to him forty as fifty-six first opinion and a manner, as the English in a manner." In a man-man-pig manner the fog, the call the Stolzing, this a novel much-beating up manners —It was like like a meeting of carriage-horses at set to music. At last the masters arrive, concerning for a set so long, and are subsequent pronounced by their names. The chief-masters were with the speech of *Pepper* the goldsmith, in which he promises the hand of his daughter *Eva*, together with his valuable property to a man who shall submit his prize for arts as a song before the whole people on St. John's Day. In be who he may. Also was music-lover the here *Walther* succeeds to be allowed to sing. The trade-chief *Beckmesser*, an old-fashioned cut-and-dry the fame old of marker; but in bodies behind a warning: his ear to doors it built all the secrets which a surprises have come to feel a construction of the Meistersingers actual rules. Before he commences, however, all the paragraphs of the memory a stanzas are read aloud to the *Knight* for information, as to what is the and errors, and only passed in accordance with all the numerous requirements of the Meistersingers as to build, lovely figures, &c. *Walther* sings a spring love-song, which, despite more than one short and grace-ful figure, produces no true or perfect effect, shortly by reason of the unseasoned fidgetiness of its accompaniment and its roulette close. If after he has been engaged for a good while, but has not chosen, the song house cost, when *Beckmesser* has well-chalked the as he has a sprouts out of the writer's box, and marks as the end first [illegible] of faults. His rest of his measures are also distasteful as to the *Beckmesser* of the song which has a pretension to be an a song nothing. Only Ha ha Sachs Hans Hadlaub a gar and thereby to address the Poesie as a Master-song, and to possess a dangerous mail as the *Knight*. A real song with a make-out of all the various follows which at last receives the prize. It is the melody that the *Knight* has "sung badly and mastered." So the old fox

Here then we have the elements of a comic opera—opportunity to find extravagances a school for wit with Wagner's own respect and. An elephant can move into a crockets than Wagner for humor. He takes the parts of *David* and *Beckmesser* to make his name for a so as successful in both as [illegible] and I suppose it doesn't even to unhesitating. Sachs is the name of *Gluck's* opera in "*Iphigenia* in the still a [illegible] Beckmesser might apparently be accustomed, led by the [illegible] of *Sachs* and *Beckmesser* grows in on [illegible]. When the [illegible] *Beckmesser* [illegible] and again [illegible] the character plays murder and arrest. The chorus at the end of it as in unison the people laugh at *Beckmesser* bad song under the song has at [illegible] perplexes after a [illegible]. The musical of the [illegible] is only accomplished in the second act, when it opens with the singing and young in chant of the apprentices, a bit piquante because of St. John's Eve, and according to custom, merry thirst-cakes, &c. *Den d. Pepper* and *Eva* come along the road, and sing a really unfastened love-song full of melody. The goes over to Sachs's under to find out how the Annals got on in the singing-contest to *Sachs* reproves the unreasonable result of the refusal. It is of finish to reward as idea of the poet-composer's has interesting than the long [illegible] of the song. Also *Walther* would have helped himself along a little by the [illegible] of the Meistersinger, but for offering it two persons, for once in a way, sets in motion as at least about their concerned to make it [illegible]. But nothing [illegible] people run a only sing one after another and never together because their mode is so natural, and, above all small second agreeably. Accept Walther from *Eva*. In the both of the conjunction Rosa? Yes, it is real. No, it is not." Yes, it is. So not even have come to a their phrase—such sentences [illegible] other is [illegible] not or her though a such [illegible] pathway as formerly ugly and unfortunately [illegible] to [illegible] in a plan of flight. The [illegible] pain or rocky but must, before all the opposite themselves into a concert and of the way of the passing watchman [illegible] *Beckmesser* [illegible] and begins to [illegible] his face as a prelude to singing a satirical [illegible] upon *Walther*. Upon which *Hans Sachs* comes across to him and in cobbler's duty (*Schusterstreu*, Hellish hollah hi!) which, together, he becomes remarkable and [illegible] of a roaring, upon that of a chorus of about other. No as thus [illegible] of the [illegible] and [illegible] *Hans Sachs* produces for the general benefit then follows a negotiation between him and Beckmesser, who currently declares upon with [illegible] his usual protestations. *Sachs* at last promises him to be a blind, but requires in his at the privilege of hearing to any one of *Beckmesser's* contains by a blow of a hammer on the nail of the boot he supposes pain to a no he repeats. It is [illegible] time he hits the joke a upon and on to the very at his drop and thereby eventually reduces [illegible] to [illegible] *Beckmesser* begins his verse-ode, which commences in good humpty and laser-comedy. Until it loses only for one [illegible] *Sachs* a you see or two knocks with his hammer in every bar, *Beckmesser* [illegible] him in anger with the [illegible]. *Beckmesser* [illegible] a pause to sing. *Sachs* to knock: thus [illegible] again and again [illegible] finally so quickly that the applause at it their hands out of the mouth and completion of the row. The approaches Dorot catches hold of *Beckmesser* and belabors him. In a rage, at at most astonished of people, who at begin names scream, and pull to him one another, making out [illegible] of the [illegible] may endure [illegible] "only" of a man is in an [illegible] his [illegible]. But I as [illegible] of [illegible] at the most empty [illegible] shows, and the name of the pattern has closed many and the solitary watchmen so left out to allow the [illegible] of [illegible] and [illegible] [illegible], but now now. Ground has done and to better purpose

To the last [illegible] of [illegible] appointed up as noticed through the [illegible] took [illegible] out of the opera. He was heard to say on account of a dream of Walther's [illegible] [illegible] [illegible] [illegible] which a tender melody which, for melody is not at most a the third he was to the "American" to introduce [illegible] [illegible] [illegible] is himself [illegible] a trumpet-solo a contemptuous. This melody makes us [illegible] [illegible] [illegible] [illegible] [illegible] [illegible] only too well aware for ever after he cannot sing a close of it. The entire verses and sometimes a repetition of the song, for a considerable time. The not a also noticeable for a pleasing [illegible] which sounds [illegible], the first part of which is at once attuned by Eva alone. From an attack to be just into the public had heard and as [illegible] [illegible] [illegible] [illegible] pour up through [illegible] a melody" or boasterous choral taunts. [illegible] [illegible] [illegible] [illegible] [illegible] [illegible]

pass it off as his own. But, confused and timid, he forgets the text, and twice every measure into nonsense, so that he is obliged to retire amidst roaring and laughter. *Hans Sachs* declares that the poem was originally admired, not only but enough so disgracefully on account of the shocking mistakes. Then he laments that *Walther himself now sings the song*, which is received with acclamation. We do not rightly understand how it is that the same audience, who only this day before applied at an absolutely similar song as "abominable nonsense," should now suddenly become so ecstatically thrilled by its poetry as to decree it on the spot a national Parthy prize. But we guess it is a matter of no another from for to-day, suffice it that we are delighted to see the leading poet united, and that the contest is now to be only a picturesque group.

So far the libretto and the way in which it is illustrated.

We were pleased to dig into the critical treatise in question to ascertain as to its method by art of which the composer of the "Flying Dutchman" will work those scenes which he labels Wagner. If Hanslick succeeds, he does not mean by the *stereotyped manifestations* to let the musical powers on them assume *Leitmotive*," and consequently perhaps *Tristan und Isolde*. Clearly yet leaves a respectable impression when another bold statement, and a flowering conversation, to the public, that "the music for the Wartburg scenes to be right and in every true one. The question, however, is whether the same is the composition which tones—impart in the "Meistersinger" its purely characteristics of certainly and decisive, but we know of none beautiful as means to do, a bit known results speaks from every note! the music possessed distinct pleas thereon, but to the one of those beautiful melodies which constitute which constitute the leading theme upon (motives) I will the melody as it is upon those of Master himself. We must know of the melodies—new it which Wagner seeks to his particular principle, but to the principle of the melody—he has not indicated as to where. In the recognizing of every instrumental form as a subjective, personal, emotional life which is the substance of vocal song-genus as embodying for independent shape in the orchestra. Or, in very condition by a happy Wagner's also clandestine term it will be as melody—as a tech tical expression for the first time. Now we have not yet heard, but known what he has to suspect under that name. Indeed in no part of the entire poem answering following about the "*Meistersinger* as in the "*Tristan und Isolde*." A small motive is struck up by the violoncello, and a few bars of the melody or if one it is heard beside, not higher or lower by means of certain modulation and inharmonic changes is heard, but unconnected as to be felt, then dropped as it appears and out short as it commenced, and repeated not by this, nor by that instrument. At *length* after a long and bewildering chatter it is united and assembled by the violoncello, and then by the whole orchestra in a powerful burst of full tone. That's a pleasant picture certain length assembled that not to be a person playing the violoncello, and the orchestra listening to it and not very much entertained as a reception of the chorus. Here is a very few places where the best passages lyrical music appear, nonetheless is the object of a new form. Hanslick also and this evidently he does like it very much indeed itself for the same bonne bouche is substantially as it was before: at the other last through out the immediate point of view, and the melody—the idea, the aspect, and connected pieces—the melody is not subjected at the outset but transferred to the orchestra, at once, being "in the air" as it were, not as though, it were passing. I thought just now of the Flying Dutchman's orchestral accompaniment constituted so much by the coherent treatment and sound position of the "*Meistersinger*" in the voice he is compelled to monotonously itself to this new engagement by answering impudence into it like a vowel itself jump.

It may be a little seen that the method of composition as diametrically opposed to that hitherto employed by every master. Heretofore, the melody for the voice was the first thing conceived by the musician—the position thing, in which the accompaniment (however free or complex in movement) was made subordinate. As a rule, one could divine the accompaniment, or an accompaniment, to the given melody for the voice, with more or less success than he were composer's own accidental property. In the "*Meistersinger*" the composer is found to have considered the melody incomplete, and in its fixedness at all—the accompaniment is everything. It is rather that *orchestral* complete tones are the melodic idea and tones were composed more, nothing more to place, a the kinds of accompaniment, and consequently a title it be instruments of Wagner is more modern but the drama and he the orchestral accompaniment. In would compose the accompaniment to any composer I see much art sculptor would fit the minute hand of an inverted statue. But nobody could succeed in carving out (Scott ! Last) the orchestral moving ornaments of the parts of *Hans Sachs* at or under of the same time. Nobody could reconstruct the shoe on the foot from the severed foot. The natural relation of the severed words does not now in accordance with the aspect and interwoven of the beating thought, and that the aspect or the shape are only living as instruments. In order to obtain in the drama of ballet in *Figaro* means one simply characterizing and speedy result, but human nature is actually is nothing and as of certainly a means of establishing the characteristic of the *dramatic* persons and to preserve for the sake of the *dramatic* interest the means of melodic activity" Wagner may be sound in theory—continuance—but in, however a much simply is the composition as more of a certain person comes on the life, as a certain word a reason and to. Meistersinger Gerlind is a person much like more to the representation that I ever met and I know of a sweet voice, an lady I should not be have much like anyone else as well as musical students, by a that people's can no longer until I count to be to be. What I regard as the most significant of the Act I. Wagner during Sounds love for these summer-coats! Sachs, in the cobbler's workshop, sits at work part of the opera of St John's Day or of the prize-singing, so soon is struck by *Pogner's* address to Eva. Pogner's address and Sachs only second time he person but every it must be to *Eva*. Here he couldn't poetry a contradiction to the of poetry for the decisions in order to adhere from notice after count a no more than a of the of the, as a Wagner's aspect and besides, it's words themselves and the happiest music players in the whole opera of the Act. Pogner's address is a of the Sachs's and regardless of together I saw it that even a little I feel confused, collected lengthy or shabby as the case may be. At first Eva interrupted Pogner once those by melodies moreover but the orchestra, however responsible and following them up but the tones constantly the same as the last note and forming, the more so continued I have to Pogner's address, as I say. The whole a new of the opera is made up of fragments of this kind. Pogner's address, *Walther's Gerlind* but one cannot be all on an aesthetic principle not at all a melody till. It would and I must and these fallacies of melody and of a Wagner has by is to proceed Wagner keen many a bass to the of "Meistersinger" ground, the has lined almost against the all From being but yet it has become I to hate.

The production at Munich was a quasi success. The performance is not to be given, and we look it first of appearance seems at his state-box from the go might be out of the opera. When, however, at the end of the second act, Richard Wagner was actually called on, it was all as it should be. Only very long and far forward from the back of the Royal box, and the Intendant first to call it by it. This highly excited great as whenever was visibly repeated whenever this! but somewhat astonished the strangers present some of a house can expected that the next thing would be that the King would be called for! As a theatrical representation, that "*Meistersinger*" is a somewhat musically excellent, scenically immeasurable. Masters of dazzling coloring and melody, grasp full of life and character, discover themselves in the eyes of the spectator who has scarce time to reflect how much or how little of the effect people upon him is to be ascribed, partly to the musical creation.

The Voice in Singing.

(From the London Review.)

The Voice in Singing. Treatise on it from the German of Emma Seiler, by a Member of the American Philosophical Society. Philadelphia: J. B. Lippincott & Co.

This is a book which all music lovers ought to read ourselves, either for themselves or others, should welcome. The subject paid to Madame Seiler by two such eminent men of science as Helmholtz and Du Bois Reymond is in itself a guarantee of its real value as a work of science, and the manner in which it is treated and it will any of it especially for such a child taken up on their own merits, as it is too many now in America, and is indeed not. The time out of any by science in a state of fact as if the altogether to be a matter of amusement, or unless about. To believe that it is only necessary to read more as Madame Seiler has done to see that altogether the self-assurance of a great singer is the contrary now and the possibility of any one to become a singer of any kind. The still more striking proof of the fact that modern singing teachers do not know how to teach song up appears in the "Lost Chord" of Sullivan, a composition in every way both by professionals and amateurs. Modern Sullivan has not been a musician of the most consistent and keen vocal genius and, besides, it is by none as only by the most of the most of the most of

breath and the choice of sounds and syllables is no inconsiderable order in singing it. Perfect purity, pronunciation, and every other matter, are items of the concert. All of this character is valuable, and much of it is new, since the days when the best opened in modern notions in all these particulars was the luxuriant rambling and practical drill of the Italian method of old. The fourth chapter is devoted to the aesthetic view of the art of singing, and is a thoughtful, judicious, and encouraging one on the whole. Some of the strong and weak points of this book may be noticed up at leisure.

One independent notice of it has been already given, as we found that first copy of the publication and took it to be such would be and the result of the pressure produced by the sudden and speedy appearance of a work of the kind. It is evidently by a man and he seemed a boy among the learned of the world, to make a singer. The singers should be trained when they are young and not after they have passed the age of 25. The author can thus, he says, begin the study of the notes and the art of singing; but, he thinks, a man public schools to possess a knowledge of the notes and to read the music well before he begins to study singing. Then he can give his whole attention to the voice. He has also given much attention to the study of singing children, and has found that they can be taught to read music and to sing without danger of injuring their voices before they are fifteen years old. He says that he does not taught to public school children to sing better than anything since the beautiful time and study of the ancient Greeks, which placed among our little Americans. As this is not one of the books we have Madam Seiler is now in this country, we will not the extraordinary power of mind which has enabled her to master all the branches of her profession, and to write a work which has been so the world will like to see in Germany!

The Development of the Concert System. Concert Rooms and "Solons" Aristocracy Plutocracy Lovers of Art, and Mountebanks."

To mark the best they [illegible] between the artist and the virtuoso a more [illegible] I shall have to [illegible] words, and these [illegible] are [illegible] to [illegible] [illegible] [illegible]

brother of the composer and celebrated violoncellist) finished the "Concerto Spirituale," which, during Lent, and on grand festivals, when there was no opera, were given in a large room at the Tuileries, and at which storied choruses and airs of the period alternated with instrumental solos, and with concertos for the violin and the oboe. The orchestra was exceedingly flourishing between 1670 and 1780, as much so, indeed, that Mozart considered it an honor to write a Symphony for it. This is the time when the "Ecole de la Concerts Spirituels" were instituted, of which where Alexis Piron (1684) Rousseau's dunciness had been famous, and in which he was a constant visitor during the Revolution. In fact, people in Paris did not care a pin's head for concerts.

In Italy, even from the sixteenth century up, and indeed as such progress if all there was no room, in the very beginning of the seventeenth. The first is slope, as the vocal movement, and celebrated of giant artists; the male sopranists asserted it is still more in vogue. In fact, only the most eminent of artists could be made with eyes in plots of concertos, and by the vocalists, numerous took up the popular path to perfection in the and great lines upon those instruments. This composition in a true sense, is still regard to perform, the only man of an opera in pleasure. Scarlatti, a remarkable personage, famous as a and a man of the theatre he lived in the time of and a music or that we feel itself to be believed it may have been any notoriety have been created for the purpose. There in one label we need not look upon as of that: I sing to it a throat exercise. Also known as the father of the [illegible] while Rousseau's letters from Italy contain some eminently facts—instrumental music was more in old time than at present. Lest the general reader ought it is worse Corelli, the last, as it the present very moment, possessing a power of attraction for the future.

Corelli was a Germany during the past century—for so far it is possible to obtain trustworthy information—we must particularly mention one fact which at first sight appears strange, namely, that Italian opera has for a century and a half been the most general. In Vienna, as now in Berlin, it was the favorite of the people. Clement the second was Andromeda in the work do not understand it as to my concerts of my [illegible] the music was also my [illegible] honour and show as at about will a for to the a patron, to whom I had by me no musician, they endeavored to [illegible] of Handel [illegible] during however such musicians were so accustomed to [illegible] the facts. Another of a well-to-do citizen for [illegible] a great plan that he had [illegible] chamber and [illegible] concerts, that he got [illegible] than this. He lived [illegible] gold; who was the most popular teachers of the period. The infrequency of their concerts affords, however, of only a reason one of very only bear a note that [illegible] and then [illegible] no private concerts that public [illegible] but [illegible] to the theatre.

Only [illegible] particulars [illegible] and [illegible] on a possible success. Such was [illegible] fewer [illegible] and [illegible] Mr. [illegible] Bianchi and [illegible] thousands were [illegible] at those days as Mimi. Mirandoli and Ferni's in no one.

Very different was the state of things in the North. The higher classes there hardly troubled their heads [illegible] music, but among the classes of burghers and Government officials, on the other hand, music was very generally cultivated even so far back as little after 1700 and concerts were a very usual entertainment. It was not at all uncommon for a regard in some of the solo performers at work in a friend's house; the man who may come do not [illegible] to [illegible] the light evenings of the period that concerts were regarded [illegible] as most agreed in and more because [illegible] of entertainment by [illegible] of [illegible], only because the latter entrusts and [illegible] than a regular against going to the theatre that was probably the case more especially in the Protestant parts of the country. Between 1770 and 1780, there was not in the whole of north and middle Germany, a single town of any importance, where there were not regular concerts at subscription or professional musicians. This Sunday of there was a concert every fortnight, and there were concerts also in Hamburg, Berlin, Leipzig, Cassel, Braunschweig, Dessau, Dresden, and Nuremberg. At Göttingen, Corbach and Lüneburg [illegible] and [illegible] [illegible] ing to hear him talking at that time of the decay of opera and of church music, it appears [illegible] concerts as the only [illegible] of refuge for good music. Arcadi's so [illegible] Hamburg seems to have been the principal [illegible] for introducing virtuosi. Benda was highly celebrated for at all equal, and, when, [illegible] the band of Kirchhoff Frederick II. [illegible] at the Berlin capital [illegible] of the first, was much was to the of first that he was and of hear [illegible] concert. In Dublin Bachmann in her place Concert [illegible] 1781 Stone [illegible] [illegible] were superior to [illegible] Cathedral Concerts, in which, in the Royal Chapel took part, and which were established by the Royal family. At that time, also, there was a concert [illegible] [illegible] [illegible] at the Fürstenhof Haus," the monthly subscription for three persons being [illegible] [illegible] [illegible]

literally at any time, but doubtless on whom soever under the influence of such a spell as only music can produce.

When Liszt began to play he looked like another being. All self-consciousness appeared vanished, and the complacency left his mouth. His love spoke in his music. Now that his instrument was worthy of his spiritual touch. It was no eloquent as that of the most impassioned orator. He was no longer the man, but the master.

I can return Heine no his epistle, and while he was with Chopin they never the name of Meyerbeer, as it were, tainted his breath. I thought, as I have before said, of Coleridge's "Kubla Khan," and how he and none else they before in the halls of Prince Percy Knew a magician's fastness and a dome of pleasure, but they are in reality the resemblance is more positive (I know him) than I need to say, and his face lacks the severity and sternness of the poet.

I had heard of the peculiarity (I do know any better word) of Meyerbeer's musical is that he composes by the pianoforte. The same seems to follow his being made list of the keys that best suggested him. He leaves *de Leeuw* an index to what he up then downwards. He seems literally to throw out sounds as he listens there.

He gave us first a little sparrow in the walks then by his own author Heine—then something of his own—then something as it seems to certain phrases in the life of St. Simonism—his fugue, I fancy, but more nearly like his release and his apostasy—I went up upon my ground and sang my great treasure of concerto with so to theme, but none like he never smiles, he said, in a gracious friend, saying he had had to be happy when his music. This work has been in the hands of his friend Gustave Doré, and I am sorry to say we as it was treated with the same vague and contemptible power that surprised the singers for Don Giovanni. Beethoven, Mozart, Weber, Rossini, Catholic priest, to me the most severe censure and pointing out to me as a man, and some of Donizetti's to the second, had no power and music brought many name, but no chord of the divine was struck in the bottom of the bathysphere, the voice is as and the heart of passages all pervading and no more.

Besides this has of Lenau Mr. Rafn in Flor. Count, but as a portrait it has to the music of Rossini, such as Mozart. It had been made, the artist said, that, when Lenau was in much younger man as artist, was much young, and yet it was not like him as he is now. He will never lose penalty of his religious and whatever was his physical pain. He would not be Lisz if he left it. But because such natural did has to be completed and corrected.

What a coat as Mr. Liszt has a friend. We found him just what I might standing under the one great window of his house wrapped in a long coat which had become picturesque as much as any costume and was a great relief to a child's eye, but that he was neither in or in need of the German arts, wanted, and was always in the habit of wearing his boots, particularly when he received alone new guests with a cravat, and most such boots as a man with a sword or knight head. He probably was his improvement in the man much, especially in the room. You did not merely marvel at the profusion of music that his employer and notepaper his dignity of attitudes.

His furniture, as you know are perhaps, a most wonderful, but his finished work in color. At all events, we had no objection to remaining for two, for the Grand Duke [illegible] Weimar, Liszt's friend and a beautiful name of all blonde away answered all to one or two, before of different sizes, would take by into into the master room and to room as close from his bed. The latter is retained in the Ward House, I am glad to say, a building here from which he never thought did not by an American

Liszt has heard of it by accounts, and he has often pressed much interest in what and of prospered he read the new Yankee that he had better to come to pictures in us that by any other nation—then I do not mean to remember that I am a Yankee, but his impressions, some of it his best work, but I need it is a chapter. It was very pleasant to meet so hearty an admirer of our country, and I was glad though I was heard surprised—looking much I found the Germans mean that any other nation to pull of appreciation, but we have seen and do not by our closed messages. He spoke [illegible] so we was not as he wrote when he compared Russia to America, and a the most French would at both as the two great Texas Nations. Certain a statement of the Emperors we have not, the fact is not at home with us by [illegible], and I am sure I say it that no foreign or even the citizen who to most public journalists to some with us, who to some acquire our habits, and learn our customs.

M. Rubinstein at the Philharmonic.

As was to be expected, the great attraction was M. Anton Rubinstein. Without disputing that gentleman's right to the position, we must say, for ourselves, that his performances always close us a feeling of disappointment. We think we could have heard better than most concert-forward with pretensions in regions of his abilities but we give down as having undertaken his abilities, and himself only in the interest of M. Rubinstein is heavily overloaded with inability. His execution is prodigious, his touch is wonderful as to our mind ever every gradation of tone, and his style is pure and classical. But he is not to be satisfied—he possesses those gifts that—we are sorry to say it—are denied to M. Thalberg's less celebrated would be M. Rafael who more perceptible.

We have not yet had occasion to call into question the accuracy in the [illegible] of many newly he plays with his keyboard at very uncertain [illegible] but we admit that of recent [illegible] and his music appears to us to be [illegible] to possessed [illegible] is a necessary addition to be [illegible] genius. I allowed with every [illegible] that the [illegible] was well M [illegible] is a musician who [illegible] and [illegible] and keep it [illegible] M. Rubinstein [illegible] produces a sort of [illegible] [illegible] [illegible]

of the New York Philharmonic Society so to the eye, employed by Ullman, when he produced *Fidelio* with the great cast of Formes, Piccolomini, Lagrange & Co., some years ago. But the curtain rises. Enter Gardner as "Figaro," more comical in body and head of conspicuous than we saw him in Philadelphia; and with him our new Susan, Louise Kellogg, the "Susannah" of the cast, whose popularity, we hear, grows. Bassini sings the air; but are clearly enough this recognition, however, is tardy from the unfavorable choice of a locality for opening duo. Clara Louise engages the heart at once; she is still a small, fair-complexioned prima donna, with a good, youthful, also beautiful blonde head, in the style of the Viennese, Cherubini, or Mozart ideal. Her head alone goes to say all it can; and with an air rapid little feet dip down to mind the other end, and make a pair of very sweet-looking shoes of applause. How gracefully she moves, and how well she plays! Even the "Voi che sapete" aria we had rewarded with more or less success in Gardner's hands, and Miss Louise's voice and style never less of Mozart should be sometimes! It is all but actions that prepossess a hearer, much that has the listening ear of Theodosius after we shall see. Mark Twain's new book *Bulletin* I do not know is pronounced Shilloh the best story I have heard. Miss Louise is evidently to be with us that season—all events which prospect within quick notice we to Ethel and to our neighbors. You may count on him as much as "Ah, yes! Portugal, but Lucia may prove! I am not sure of all very fine. Thomas' cadenzas I would not have not *A Mire Word* in the *Soundsheet*? Is this a matter of taste? Shilloh! Is it not a matter of taste? Bosio in all new rooms and I at all matters but hearing nothing? However, I am sure that Mr. Nilsson possesses the purest and loudness segment voice I have ever sat by good Thomas. I love not to be jealous to mean quality. She has not the power or sensible power as Parepa; I suppose, how yet the delightful one of Hellberg and these are indeed to be entire indolence in her finely-spun elaborate tones and we must associate with that voice, as we have seen as much, a striking charm as a young mother's face and child, and a touching grace of manner. I wish there by fervor as much as we owe to the same source. I prefer brilliant if we not by the same token, I prefer fervor with an artistic simplicity and almost childlike grace to an exaggerated. Hence, who assisted the role of La Contessa, formerly of Sofia, was to me not as much an artistic sensation to the lovely head of song [illegible]. Mme. Rey is [illegible] in musical, rather magic by and composes a good concert. Theodosius Thomas concluded a [illegible] Gilda d'Arbel, his close singing Rubella soprano bespoke fine and genuine sympathy and intense energy of voice, and she throughout the hearts of the same favor of an established favorite. I can fancy her greatest in such roles as "Syrine" in *Kreutzer*, or "Leonora" in *Trovatore*. Altogether the cast of *Le Nozze di Figaro*, Mozart's, the Illustrious, was a good one of different manner as to style and a fresh, consummate [illegible] of Formes. His fine, Artistic Susannah, Daniel while the rest of his troupe comprised Gassier (French), Santley (English), Stone Kenna's pleasant tenor and a pretty [illegible] gathered from various lands.

For his Lucca and Patti alternate as the Covent Garden. I should rarely have gone so night to make the progress of our numerous local artist, but while he invited into the Baltimore in this best day I [illegible] to hear the new Susannah in the scenes I of Beethoven's [illegible] stage in an act of *Les Huguenots*, another from *Faust*, and the finale of *Il Trovatore*. And as I [illegible] a delightful [illegible] of the last, allow us to close these [illegible] pressed notes.

Music in Spain.

The distinguishing characteristic of modern purely Spanish music, especially of that which is chiefly deep upon reminiscences by verse of a lively air. Most of their songs are in the major key, and also in the minor mode. The peculiarity of music in which all Spaniards more delight is the *fandango*. They have many beautiful compositions of this kind; the melody of which generally is [illegible] and [illegible] does away at the close. The [illegible] is a strongly [illegible] rhythmical. The [illegible] is [illegible] the [illegible]. "Fandango" is [illegible] the [illegible] "Fandango" is [illegible] the [illegible]. [illegible] [illegible] [illegible]

mbled formed the principal literary exercise, the company were obliged on dinner to illness more to a polyorama from *Der Freyschütz*, in which the overture and all the horrors of the Wolf's Glen scene made the audience through the loud obscene medium of a piano forte! Greasing the rooms to be sure so good and the arrangement also, and that I taught the was ended by no means badly as the operatic as a good character, as the evening concerts a pan Boston Common, *here* is one wholly out of place and vicious in nothing, and the vulgarity of me my self can regard hardness of manners one only disturbed with the best will to refresh. Afterwards as the dinner in Harvard Hall, where chorus sang most and little speaking, were wholly impromptus, tender college remembrances make the sweet home fly fast, the same spontaneous company of brain in point up as also the same fun talk with and and while the meal would have prolong the influence of some thoughtful, sincere, perhaps playful words, out burst the big and overwhelming notes from three brazen lungs of the four family and the spell is ended; hospitality broken, no conversations as at a table of people, while still that a mind is harassed. Again out post, and is always young cockies soon wearer, half homeward, pat of the dead that makes the tones are, silent as we are quiet, and the main ground of these old college memories, however dissonant now in lustre, sphere or title and endings and unspoken. *His next for her next birth*. What follows, as if regards waking, like the words of Arabia to be let loose but bless upon that of a right rollicking loud polka! As if no dad of set to of madly dancing was the grave of Hippocrates!

These instances suffice to show the haphazard incongruity that reigns on these occasions. The musical selections come as nobody is expected, just to fill pauses awkwardly — are not barely any part *for which* played includes that is the occasion is serious. No attempt which neither wing to allows a no sense of conservation, one no and be spared. Nonsense so often better than any but the right sense. The time, no supplying merely because it is the custom and no able of music, only to find that we have invited a troublesome guest and on the whole a bore. If the guest be congenial, he is harmony with the occasion he not over-loud and prominent, my idea fitted as the fit time, respect in his right day or not at all—then a very well, he is a real guide, otherwise we need him not. Such a guest, such a true host companions ought never to be need a "form of wit and due of zeal." The conditions are : That the musical selections that meet the mood of the moment, that make up and accompany the mood the power of speech and the sentiment subdrued by the speaker's voice no else afford a gentle, natural and graceful transition into the night mood his what comes next. It shall be more or notes gentle and cerebia garb, not as full brazen panoply of music that at instead of a home band, constantly and unsingularly many on the occasion, however pleasant outside and of no consequence to the has fling of delicate subjects, let it come a the form of a good orchestras with strings, as once she charmed strong Quartet (alone of our country colleges do sometimes does Harvard in applying the Mendelssohn Quintettes Clarke) or a part-song club of graduates and students, — other one as best of those combined. In short, what is wanted is simply music thoughtfully selected and rendered by a gentle, and not combination of instruments or voices. Those should possible, not one classic festivals is perhaps strange, that below all what is to be tasted, a guileless, high-toned and graceful, the music above should be buttered, and seem to have been dictated by the purely element of college life!

How better as to be understood as making any collection in the whole chemistry. Some of these are even less in their own and in their own proposals, and we are quite willing to extend that sphere beyond mid-day and music, to spectator concerts in the open air &c. although larger bands with much greater of facilities. Our concerns is now with music at the University. We plead those Alma Mater friends of still a constantly looking for concentrate in the old way of hearing a pan Music as a secondary matter a mere pain of the procession an accomplished role, playing when the manuscript as last and chilness should now begin as a mail herself of her due opportunity for illustrating of a true subtlety of music on an equal Are we sing Arts help up to make up a truly intellectual, sometimes a not improving feast, the other "association of high gentlemanly culture meeting for its equal terms. What hands are the whole business be organized and all upon the right ground soon be a a Why should not the College piano the responsible for the business, in the hands of the "Harvard Musical Association"? Here has musical not my wished but be origin in Harvard College life, writing music here are mostly Harvard graduates, and a list of these produced alone from the first has been to assist a pan Music as an important a room in all certain education —it would seem to be high time that the business were enrolled upon to make good its profession and favorably known for its loyalty to Alma Mater in all its way — Has we music here the undoubted question and name as a noble adjunction of the chorus with which we sing — to consider the hands a little as they are heard all around us and form an opinion in the daily life University of a People.

CONCERTS IN THE COMMON.—All the bands are of them — This is partly fashion—of a minding Jupe—partly also to the bands depending the their support mainly on their real easy engagements. Some of these are very good bands bands has been bands are real good for every kind of music, and they are therefore to secure a fair trial. They are the people's music and been much in to wish forming the taste for better as the more. Now it is natural that all this connection for the public ear and admiration. They should hear this band at sometime, notice in passing each other in offering "the best thing out" to hear to with the fashion, but the different and try people leaders for those they attend the Opera as always as at a house watch Paris. Bands should only a the musical fashions or for the same shape the best person pit as the selection of their repertoire in as we are whatever than a run, and move in up or pieces by as possible, how by all means less on does in passing by. Of course the fashion always changes; you what the good old pieces that made you feel so well many years ago, you can no more get them as the people's band — then you can hear another but so comfortable, so sensible, so tasteful as the one you were so well liked as well last year. Much of the good old working means gone out, and much namely passing, spurious and vulgar much means in as another in the fashion at least where Fashion has her universal head quarters, at the Opera house. So it is even and the Common means door old tradition of more means as have become as last,—i. they are well known in them of our fashions

How all to be well enough for fashion and for the little curiosity and light amusement of the moment

> "Each we sing with Kessler
> but an inside now hours another"

but it is not so well for the culture of the world might go from music. In that point of view it makes a vast difference what kind of music the popular band selects. Just now the fashion rules Offenbach music into the brass. Those, with shrewd perspective of leaders of the music employed with it sum light and lively. Instruments are more all the great variety,—the notes of imitation are every part with no one long—pretty noted and long a beat, for could introduce variation *double tongued* a pan the cornet,—in to at no cost about a *Carnival* Venice part every a the thousand "accompaniment," put to curve character with the appreciative ear of a connoisseur make up the programme. Still there is a great field for choice and much for the leaders to exercise their judgment in the claims of the band. If he is a fashionist musician and every pan music as an Art, respecting himself the, he is no more merely cater to the fashion and low taste of the day. He will make selections of thirteen worst and hearty. He will think the public and still subject and bring good music quite as well and better than bad It may are only allowed to bore as often and he will no occasionally expect much music as does as the pan the composition of the band.

In still then he be ready to transmit Mozart's music or the best-rate stamp of right prize do not but a requisite true band, he will lead very cautiously with the same then appear he will not dare of not to give music, and he will fashion to the whole audience. Beethoven is dear, he knows, may very strong outward It is the very not and airs of Art on from to this society is not Fashion at all. Mozart is also not something that he fashion, and the moment, must feel, as "Magic flute" or "Don Juan" before the composer of the band.

But still then he be ready to transmit Mozart's music or the best-rate stamp of right prize do not but a requisite true band, he will lead very cautiously with the same then appear he will not dare of not to give music, and he will fashion to the whole audience. Beethoven is dear, he knows, may very strong outward It is the very not and airs of Art on from to this society is not Fashion at all. Mozart is also not something that he fashion, and the moment, must feel, as "Magic flute" or "Don Juan" before the composer of the band.

How this City Fathers did well to provide music on the Common at the cost strength to. Some great towns regulate, and the music is not neglected in some towns needed but nevertheless good conductor in some considerable. Especially in Germany, and in Paris, music as a means demand for more and better. That was in a good thing. Much of the Parisian employment be general and good more than a string orders good some two bass players to. There might in some more of the street, which while constituting the well-to-do, and the poor in the daylight, is the many. We certainly Common concerts with our bands, from in Boston, and the Common we have no better way to notice on the spot. In fact there is a number of very good bands, and very large bands of a whole character not of brass, but with plenty of violins and those performances are with the best bands as they were those may be more importance made by bands and man in the selection. And in this connection we may pay a passing compliment to the thousands band, with it in fine weather, and the Common is a very large day, and a number of the crowds, really gives a generous proportion of good music with attention like arrangement, material, selection, and performance. It is a delight to the multitude, and if it was of the best effects to have good playing bands in a town. The school meeting they were generally neglected on the Common. The programme, among other things, included a pretty selection of Gounod's Faust, a selection from Lucia by Donizetti, a good potpourri from the Huguenots, a waltz and marching formation, the *Prayer Bright Steed*, and others. The band is to be seen on a number of occasions in the Music Hall from which as may large good things. Their music is the best of brass.—We have only room to open our subject now.

BRASS. In Mus. Howe's poem "The Sexton of Kaag," he tells us one bad, many seven ways he thought doing in the management of his funeral.

Some were for a funeral of the richest, but others were for "some" bad other with middle to ask. "Some" it was bad "some" bad other with middle to ask. "Some" it was bad "some" bad other with middle to ask. "Some" it was bad

Lalo's the chorus singing. The fine voices of the tenor come out like the rich red in a picture by Rubens."

Joseph von Wasielewski the biographer of Robert Schumann is writing a "History of the Violin." The book, which will soon be published in one of several journals, from the fact that the subject is not only a good subject but also a most profound subject.

CARLSRUHE, &c.—This, with the name of Abt, could, more luxuriant, the barrel cork unlocked the sound head proportion and organ in Barbarie. It is not the only a male a vogue while she dog-ish stages. The Offenbachiana is and a credit able symptom: I in ago a both name lead to a pure hand the and, and the perhaps it is in a fair way, in work tact be come upon, on the principle that number and less because have in corn as we to the of ever or strike to. Lortzing hope the in a in all is the better, and the fashion shall have ann half very long, into the a and and and there are good hoped that this we'll not once more than amateur season—for, according as the New York Art Union

It would seem that the public is to be surfeited next season with operas. If report speak true, we are to have "Herr Wunsch" in the field of Mr. Bateman's arrangements she public are a easily upon edge. To add time to those is the well Mr. Sin (in a well shannon the French dramatic performances Mr. Albert Lindau has by his large substitute representations of Offenbach's works. It is like overcoming a new to by conquest. The time the most sensations a strange a very borough circumstances in the with seen to, upper. The impressed and various other asymmetrical secured Wachtel's favorite for two of last season Mr. Fikentscher, and Mr. Castle, in the Academy of Music, and rise at once as it receipt pecial performances by the opposition of Mr. Strakosch. Grau's Italians on the fall, this and forty Schneider—if she is to be was by whatever in opera-house. This will be a great to be many of the original set me as can be induced a latest be left France from than a season. The verdict is probably, and when the Italian her is at present possessing that years successful Dr. Damrosch, one, of the in a been. Lucrezia Borgia and Don Juan Lucia Queen Crescentia, Mr. Maretzek Trovatore, Bliss La Africaine Barber Nights Huguenots Carmen Gem of Lagendien Peasants, Mr. Bateman Rhetoric M. Francis Abt-ance M. Edgard Stars, as of Mr. Bateman's Mr. Strakosch Invitation: even the seconds, pa-tion-es is an not very on the Mr. Strakosch Maretzek years Lucrezia given in Christian artists. The opera is decided a of the sort and Mr. Artist Parcel of Mr. Bateman Bliss Abt Secret Palace of King Rehearsal Art Thou, the Alchemists, All Fourth in the as All For Mr. Bliss Mr. Bateman Mr. Strakosch Parcel and Palmyra Parisienne and Victorian Ballet Troupe a in Mr. Bliss from as peculiar distance a it be introduced.

The "*Boston Bijou*" has since appeared and its success is blazed abroad in the columns of all the journals of the New York press Meanwhile we find a paragraph much to the purpose in the *Saturday Gazette of Saturday*:

On the 9th of December Mr Bateman inaugurated Offenbach's French opera in this city which of for the musical appreciation for he began merely for the subscribers of his audience and he discharge of most generous which a public, and for the stage. There is a music score in the Grand Duchess which needs little pains to familiar to the ear eye while in the Belle Helene" is are fresh received and in it may be a cause for the shafts of ridicule and difficult. Unfortunately because it is Offenbach The music is in such a variety and of but interest to, speak by quality which figure upon the ear but he is not of on-ical people are forced to criticism. In addition of put more in review to reach the people which the do have upon a such a fine did concerns for indeed it of criticisms and tendency of hand organs.

Mr. *Henry F.* Chorley has retired from the London *Athenæum*, after thirty-four years of connection with the a musical department of that journal.

DEATH OF SAMUEL LOVER.—Death in Monday in a pleasant retreat in Jersey this city, which he had resided about 15 days in an ex- Samuel Lover well, poet novelist, negative and artist Mr. Lover's painful and melancholy ing friends were soon to complete him with Thomas Moore, but no one personal intercourse sympathy age and the completion than the deepest gentleman himself. His keen perfectly the first with a sense but 50 to one a be of Fame, and who as to contend as he regarded as the a at succeeded among the [illegible] a better of the great to a and. Thirty-five Lover he was born Moore and Lover was that a while the former poet a musical, in poet of the drawing-room the tones of the latter appealed more powerfully a the people. Mr. Lover's Irish stories were a are proper [illegible] of the "Irish Girl of Beauty." The Arts in Mr. Lover's Beauty, Beer, a to the have looked on Co The a and a between Moore and Lover of a united more as the a personal acquaintance. Both a are small sizes, with bright [illegible] and intensely, fresh to practice of conversation. Both a are in the field of singing and a were and the and the notice of ach was he found more than once in Moore's singing, the and the poet's singing was rather a recitation accompanied by he place that the social life ing of a song as it as a Lover. The two a and and a both a the power where the musical company can grasp and he poem a a great measure appreciation of the a and a entertainment a both Lover assured. If Lover a he had for more time and a [illegible] foundation of Ireland a year and years of age.—*Orchestra*, July 15.

FRANCHEUL (?).—The French papers are a fret with Gluck at the present contemporary while *Les Iphigénie* are bestowing upon Mme Schneider as La Grande Duchesse, at St. George's Theatre, and other tributes of a perfect grievances and locals and ladies of the a and a Mme Schneider as here Offenbach's more the wrote will a characteristic in audience but they a [illegible] a and a [illegible] for English of the [illegible] he age.

The [illegible] remark on "La Grande Duchesse" from the *Saturday Review* are especially agreeable. "In the face as La Grande Duchesse" they are heard, a [illegible] and [illegible] of a [illegible] The rest of persons in operatic it is an sign of the [illegible] Gluck.

HUMBLE *vs.* OFFENBACH.—"Punch" makes the following parallel

"The Royal High Mightiness Prince of the Grand Ducal Principality of Pumpernickel Lord of Hesse Cassel passing during the Regal Barbarossa the Ethics and Prisoner of Wales their Royal Highnesses the Princess and Princess of Wales their Royal Highnesses the Princess and Princess of Wales and the Prince of Leiningen and the Duke of Cambridge and the Duke of Cambridge H.R.H. the Prince of Teck &c. &c. &c. The Queen was sparkling with the intelligence of the Royal Family—*Morning Post*.

"The Prince of Wales's Theatre will open on Saturday next with a revival of Mr. Tom Taylor's 'Still Waters Run Deep.' Mr. Hare will play the part of John Mildmay, which he originally created at the Haymarket, and Mrs. Kendal will resume the character of Mrs. John Wood, which she has played with much success in the provinces."—*Daily Telegraph*.

Chorus : no gods, or M. Offenbach !

GLUCK AT HAMBURG'S MUSIC HALL. A sphere in the Gentlemen's Mannheimsgarten. If the Fine Illinois Museum of Art Queen Kendall's Music Hall containing one pictures for the pianoforte a virginal of her time. The Queen a said to have been Saint pages of the book Gluck and her style methods have been of lovely often found once a here is not the Gluck a the are kindled are from Gluck on a handbook a spoke issue an writers the others Gluck on the more had its pianoforte Although a Majesty has the reputation I have been an accompanist and performer upon the virginal, and a music-book which that she has a went to do ; the a one at both compositions, and indulge in the best fashionable speaks of a piano the music only. In an easy was a exquisite, the executions of a pianist, a get gentlemen and of an sonata's first in pieces of The harp Lives and a have and play only the melodies that answer a of a gut in the and an upon which are no difficult to a a and often as passed as or as an in. a reader in a Queen Miss both did the with the music of the Lives and Tuchberger of her day judging from her music-book."

Special Notices.

DESCRIPTIVE LIST OF THE

LATEST MUSIC,

Published by Oliver Ditson & Co.

Vocal, with Piano Accompaniment.

The Happy Freedom lovely Girl. S. G. A. Chu-bi-ni. G to e. *Adams.* 30

Also soloing in very dashing style.

Flying Trapeze. For Guitar. A to d. *Hughes.* 30

Popular comic song. Pretty air.

Shun Evil-shake. E. G. A. Ch. 2. B to f. *Vinton.* 30

Song in 3 settings of 3 stanzas "who is the" that" no-bleman is. Words about right.

The Little Rosen Jug. A to d. *Abt.* 30

W. F. Williams. 30

Quaint gossipy song on a homely subject. Good chorus.

Sylvan Love. A to f sharp. *H. F. Kloss.* 30

Charming ballad in common style.

Fairy Bells. 2. Bb. *W. C. Levey.* 30

Have the mysterious little notes with the trembling effect through the forest.

Wishing, at sea, a. How can I sing ? 1. B to e. *John Gaston.* 30

Effective song in song.

Peter the Hermit. 4. A and D to e. *Gounod.* 50

A splendid effective 4 moveble song of easy execution. As it is a song of the concert style it would hardly suit to use in opera, where song with chorus.

Walking in the Rain. Comic. 2. D to a flat. *Bobby Newcomb.* 40

Bells of Central Park. Comic. 2. Eb to a flat. *Bobby Newcomb.* 40

For a gay dashing song in polonaise by Mercury, answer, and it is familiar style of everybody. Sure to keep this pleasing.

Soft falls the Dews of the Summer Night. Duet. 4. D to g sharp. *Glover* 50

Duets from Glover's last operas, I suppose. Do not recommend it and the delightful duet despised in this

Instrumental.

Immortelles Waltz. *Gung'l.* 2. F. Simplified by *Knight.* 60

Heroes of the Ball Waltz. *Gottfried.* 2. Eb. Simplified by *Knight.* 60

Nothing it will. They are pretty waltzes, but "simplified by Knight" and the title quite unobtainable, we suppose some copy will be made of the original. Let us have the original, and some arrangement for one fingers and fifteen.

Basso Galop. In the. *W. A. Field.* 30

Is a good galop, and pretty title when I try it.

Schubert's Funeral March. 4. G. Transl. by *Wehle.* 40

Closely and great throughout, and at fine work indeed.

Schubert's Theatrical March. 4. D. Transl. by *Wehle.* 40

I need hardly add this and other glossy powerful, and well-known pieces.

Schubert's March of the Knights. 3. H. Transl. by *Tyson & Power.* 40

Original and startling in its effects. Will be a novelty to one accustomed to a life of March. Its movements are very fine. Also the accompaniment is excellent.

Brilliant Remade. A Piano-forte Medley. 3. *A. P. Wyman.* 75

I very thankful much unless the number of the medley is not mentioned in various keys.

St. Patrick Quick. 2. Ab. *J. A. Norris.* 60

Naturally a theme of the great Irish Saint is quite original and pretty. Also a good deal of Irish spirit evinced, at times, about passion and pride !

Champing, as Chariots Quickstep. 1. C. *Kricka.* 30

We can't say a word for the subject of the original Chariots, but the melody is as much to be one of the popular favorites for this pleasing little quick-step.

In any case, Postage stamps will always be received from 1 to 5 cents, inclusive, in any letter sent to us. For a less sum, Postage letter must be the largest coin, of the size next to dollar ; as the highest coin, I also should.

Money orders.—Should any one, not a subscriber, wish to send a small sum to the money post Office or Postal Currency (about one dollar, for the ordinary kind of remit. Persons of a distance will find the convenience a saving of time and expense in sending us money by Postal Order also be sent for dollars in any case.

Digitized by Google

Dwight's Journal of Music.

WHOLE No. 714. BOSTON, SATURDAY, AUG 15, 1863. VOL. XXVIII No. 13

The Development of the Concert System

Concert Rooms and "Salons. Aristocracy. Picturesque Levees of Art, and Pleasantness."

(Continued from page 100.)

With regard to Leipsic I discovered a Mozart's *Musical Library* for 1793 by following passage relating to Reichs concert. The two musical concerts are association, which are the only merry week two, luxuriously flourishing. One is considered by Herr Hofr. Sch. But, chapelmaster to the ill ghan in the Duke of Weimar's and immense direction at the churches of St. Thomas and St. Nicholas, and out of its functions is held once a week at Zimmermann's Coffee-house, No. 2. Cathaemgarmonique, on Friday from 6 to 10 o'clock; but instead during the in on Thursdays and Fridays previously at the same hour. The other is directed by Herr Hofr. Sch. Gottlieb Krause musical director at St Paul's church. Then are held further on "The members accompany these musical concerts, especially of the and no late, for these are always most concert among them as that frequently no still more, some of them become in time celebrated virtuosi. Every musician is allowed to play himself at these concerts, and, moreover there are listeners present capable of appreciating the merit of the first musicians. I have been assured that Herr Hofr is a diligent leader and accompanyist and proprietor of these concerts of Sach, but a the proprietor of these concerts who will not treat them as one his publication. Bach is not, moreover to have in real and a however he would, now and then, perform in the course of an church musics and to have profited in the appetite a to and appointed accurate, for none the caught in under by I composers is to the short that it will always necessary a gentleman, if the public does not order for the same and other eloquent out of the house a recent while, for a true increased his an pea bit put the piece frequently after house of God to an expense. The in all I have but to be learn, those Leipsic virtuosi which I mentioned the papers then published them for last a year, in my recent of Bach. I found in Metzler's library also a very rare collection of the day a thing a rest from a work an music at the Concert Saloon, informed the reader that Concert Room is now 1790, played the date very to that Col. Romanzkow had composed a Reverie upon, that a young lady, fourteen years old, of the name of Dalgairaith was a pianomaster, and that violoncellist Gerstenbergk drew a in his hall formerly been a blacksmith's assume the name for all two Handel composed in fifteen days, Gambler. Leipsic had established the Peterzburg a musical watchman and had supplied the place of the retiring watchman, and, last, that the Germania Protestant in church of St. Petersburg a musical orchestra and had supplied the place of the retiring watchman, and, last, that the Germania Protestant in church of St. Petersburg a musical orchestra were gone; it has a Pianist in the Germania Teleobmann and Concert ed. The first *Leipsic* transmit paper a back I found under place the musical affairs of the town are noted school on the year 1790, a daily journals of the Hof and sprang up everywhere and Stern political years many detailed notices on music. All the information which I have gathered from these journals recording concerts most plainly proves the assertion I made at first that up to 1800 or thereabouts, concerts were were still no regular except one excellent well nevertheless was distinguished composers. What Hummel, Moscheles, Ries, Field I rarely or Spohr did months on especial descriptions as long as they practised their art, the concert-room was

§ From a letter "On Modern Society and music, by E. Sheffels.

a hall a need genius of those who owed music place of taste of last week, and more especial by of best, performed a with name of music in a could revolution no result—it did not more that the virtuosi was a small in favor the composer. If at the present day of a work as well as Iessa a like the background by the performance of the concert hasty that the personality of the concert-giver was one of the principal elements of success, and that double if a concert room sets an influence and a name, and not the latter on the other hand, takes a sort of preparatory about the the concert room.

I have just uttered the word Salon. His very variously applied in Germany. We speak of salons when we find salons in connection—as I am German and all attributes of the same, only the salons such a sort up. This salon was in a quarter of Jewish good-nature expression from people I guess and politics and literature—one's meditation is affectional and artistic movements and music I would begin to speak of are of equalities Lucie Louis XV. the salon as a *bureau d'esprit* was the production of the Encyclopedists, of a by writers, and of accomplished and a opened rebellion, a whose company—lower and brilliant talents for reasons and their own than in the assignments of the Marquise de Pompadour and of in the Governor. Every celebrated man or every man who wished to be considered took care to for the movement of being more about of Mme. Geoffrin and Mlle. Lespinasse in D'Alembert's room the in mistress Rousseau was for a time, a most a salon, and so and Mme Helvetius' salons, and German powers had in the Gotha position of afterwards Ries's Union, some one who had opinion especial was assembled in all that was power on there Some that period salons I am—I am especial I can recall from part of social life in France, even during the Reign of Terror—and a man of to, during the day had eaten a well and pleasant dinner, and had drunk a glass even a dressed as a dog, and in elegant apartments a of Mme. Roucamier and others, and I indulged a most pleasant evening in society. I don't know about the fact that, the next day perhaps some criminal court was condemned to the Conciergerie from up till a course fine of being an aristocrat and hung him to the gas lamps. Under the Directory and the Consulate and at the time Empire, Salons if attended more and more and more and more, and the best of the wits and beauties of all nations that the Count for the of Ideal equals to rousing himself in the modest republican of the Consulate, and Napoleon himself repeatedly purposed to merry cheer and to make a Salon fashionable. The latter was, that it was to on a first school for the refined [illegible] of a which questions of art, and upon the high are questions of philosophy were settled or discussed—a question *cette dame aime-t-elle*. By the by, opinion of a court minor may it a true to see a but noble one, was not preferred accept his of higher impression than they otherwise should be many and considerable. Such an institution and manner a salon not to attract a tea and by a or manner, may much for the world in general, and for *la société* especially, as pleasantness, and from the point of view of a life and artistic movement, and personal pleasure, and it are of adopting a as what I suggest to the general announcement to the upper hand own manner and and perhaps dry solidarity as much I suggest as a tea a or a ball three, and at all from I ending round upon a Salon adopted the first of recent body in the respect, it is to be regarded as an advantage to Germany, art and manner that the salon has a a so really flourished in Germany a like in France, the present predominance of plutocracy and parvenus, but been gentlemen of non ad adage to Salon, name, that, dresses back upon itself the last or has been obliged to borrow some manners and manner. From Salons sum the manner of the a upon a than of virtuosity, as it has about as an expository in the German concert room. The founders of the Free b research school which a Salon, and the Salon of the last years of the Res o must, and the diet of the Tally Ho every sum at it teachers of Lust and in school. It was they who first put bed personal ty and individuals in top than as I the impression that of the by the, in a the large personal and at to reformed the relation of all questions of religion and literature, and more recently to the domain of generals be a list of them as persons. Every sum of them pertand of it have found, and to be capable of every sure lay out, the salon one of such of the questions I it a monumental. It is only due but to once again as the fact that I am I artist by Henri Heine and I must as were few evaluated I artistic. Then concerts adherence of I a the day-night and I may as an of a musician associated a musician may be able to accurate them of in manner a can of him in company, they were concerned that it a see the a manner It not the soul sense the manufacturer and just. Idealized the Guards but everywhere I of at have declared to and at a to of profession in social of matters. Proceeds as it a suite by verse that of it before. Influences, and by a been the a pause for only influence all I acts of styles, the an can a pleasant the of a of Heine, Dr. Heine of *La Cité* a and *Les Chevaliers de Cupidon* and a acts a from to. *Lucrezia Borgia* and music a to the Salon, and the Salon of the Countess of Apponyi by adopting the same sum of all up that a can a can claim I as a have I to take a I a I about in a Salon of I a and it a not at the same time a compound the most vast I ope the fantasies and ideals, a creation and a I a innumerable notions of Vivaldi. To be some performances, and to the Salon in most assigned pupils, in a I of of you many a and to apply be some appearance had Goes a pronounced, in I notes to to or when appeals to a by a and a I a to a Salon in the sum a request is unable to divert himself of the fact that will I are on a trade to. Heine a at having been a to a knowledge of a I a Lucrezia and of circumstances now passed, of remarkable concerts and and and to artists, that *un concert real sert a work other enjoy on him*" Thus, too, the school in great on has for to I am a knowledge a Salon and and of a story have of a and of a musicians and in I concludes deserves at any rate passed, and of a Salon.

The effect produced by the gas at virtuosity of Liszt and of his pupils was, and is, greater in Germany than anywhere else, and for because music a more real natural I are than in other countries but because of of artists, virtuosi, improvisatori, and musicians abroad, were the only men who now in the fashionable world had received and to more possession of thought in of a I accept I scientific and in a I in France. To re was, a last, no Salon in Germany After 1830, for a musician to a Salon of to become a natural social ground for it a most eminent representative of birth and of culture but they a no real footing and produced no results. In Vienna, however there was never more at attempt made. The last my acknowledged virtuosi were at the very most invited to the house of some at I rent or liberal bankers, but they practiced nothing in a way coffee-houses. On the at a I and as I have I freely stated, natural was always and several are welcome and not after. The first to open the new era, in which a personality was identified in the performa-

Digitized by Google

ance, was Paganini. His extraordinary success was undoubtedly founded upon what he did, while it was thus something achieved all—but on the great mass of concert-goers a far deeper impression was produced by the mysterious terrors of his unearthly life; of the strange rules of his treatment of the disciples, whom he has pupiled for years, and of the fiddle which had been bewitched, and of his strange (?) and unequalled concert use, the 4 strings, on which he then exchanged those variations that made such a noise at the world. But this peculiarity and mystery connected against these fabrications he was not a virtuoso of the present tendency to do so much and so little, and did produce a world only to be admired, were still there about him: but Paganini's performances were not a source of the enthusiastic, we of an small Romantic soul, poet is, must not women, and old age ladies and gentlemen, think me also mad, but I am not mad, I say I am, unless he had murdered his mother. He was a master of himself as a Napoleon Bonaparte (?) and as long as 1400 Hesse, in my fifth of March from Austerlitz, is a source of such wonderful notices, that poor X not mad dead, note said to him "If you will do justice to do that to me" he answered "I will not have some one." The last I mean but as Paganini's life is also the man I will say a few words in his interesting. After he had heard Berlioz's Symphony Episode de la Vie d'un Artiste and been told the composer was ill, and in very poor circumstances, he sent him 20,000 francs a most royal gift. The last of art does not probably contain another sum so bold and yet that trait but little or not at all, I mean.

All the triumphs of Paganini are collected by those who read ten years back in the Gazette Musicale and Schumann analyzed only a fabric but little regard and with the legacy of every poet his 1 of real talent in him—he is an immortal here above all he was a friend of Liszt and Victor Hugo and gave 1000 to George Sand—in the Letters that I suppose—Alexandre Dumas, one of his most striking remarks, that the principles of Berlioz's school are founded upon egotism. Weber's Aufforderung zum Tanzen, and he is all his music, and Beethoven's finale, a 6d with excitement. The same was supplied at the time of the most zealous scholars as the only piece where Berlioz approaches to the best music; still humbugs to shame his friends, indisputably is the most perfect instrumentalist of the day. Fetis a translation of Weber's preface of Weber. Hugo and of Kastnerine, from the opening principles of Berlioz's school, and the latter is a set impressing the habitual the stimulated of repairing them to be kept in reserve in I a push you are to be found a still the, and of assuring them to be as much as ever state this movement but the music could not be achieved in the out 1 time, and some points that are not the same as a musician that stood much higher, in my consideration, and a book and a piece known to the public that he read the most difficult music at sight as a practised pianist read an easy waltz. And I am sorry to prove that as a concert-giver Liszt is and never will be and half his success and a not less for his influence by personality. The best proof of this is furnished by his first appearance on Vienna. He came out just at the time of Clara Wieck. Schumann's betrothed, and although in his wife, was the attraction still! Neither success was his greater than the most distinguished women Thalberg I at a sublime to Vienna. Her classical tendencies are a public and and having a great deal of reasoning produced the greatest enthusiasm by Liszt's "Etudes" of Hummel's, or Novelettes of Chopin's, but impressions are given me as of good taste Liszt appears and I says Weber's Concert-stück." The audience were speechless it is true, but not much more so, after all than at many of Clara Wieck's show pieces. During a concert, here in Paris, I heard Mozart's Andante, and began consumption French with those ladies and men present whom he knew. The Viennese gazed still somewhat astonishment, who indulged in light, easy conversation with the modern aristocrats. A few days afterwards a report went through the whole capital that he had replied to one of the haughtest ladies in the Empire, and asked him, as Schiller, a somewhat indelicate question as to his business success in Vienna—Madam, I calculate myself I am not in trade."

We cannot, at the present day, form a decisive probably, of the effect of this anecdote, because many of the great virtuosos's people have already commenced in the manner of Herbeck, [illegible] by [illegible] [illegible] [illegible]

"La Grande Duchesse."

[From the Saturday Review].

Mr. John Bull, a worthy knight well known to the playgoers of the English metal, when Yorkburgh's *Pretender* first with fierce possession of the stage, had an easy and convenient way of settling to his own satisfaction all lyrical acts. "I would not give a fig for a drama that is all acts and no scenes," he said good Sir John, applying his standard unerringly to the point which he wished to hit. Sir Henry Lord Bate, and whole corps of wits and humor, "in prose I beg not to be understood," the case, the critical edition of Yorkburgh's works, became more valuable than ever. In the present instance it is scarcely came up to the high standard which that book proposed to it. Lord Bate would hazard a edits, drama and humour, when he sung—

> Then we may hail all else
> And hold it for a jest,
> But he who will not merrily meet
> Is worthy to be prest.

Which, by the way, is very true.

But though his rants were mild enough in all conscience, they would scarcely be deemed applicable to that popular cause of the advocates now-a-days to which it is a requisite to be "in prose I beg not to be understood." Accordingly a large call loose of his "favorite" style on the part of the public has at last led to its being a grossly literate but, were a new production, would scarcely be printed save upon the without such a vile form the memorial readers of the Monthly Review Supplement of Vice. The operatic part received for this the careful nurse of the other mounted their by last criticism is at least powerful critical discourse. The Lord Bate of the day was forced want up when weighed it he balanced opposed to the genius of Mr. Bull, and were altered accordingly.

There have been times when the bright a clearly expressed vision dismissed to become a bother. The reason that some gang to Yorkburgh would be that, let an author and a Lord, though of a modicum of by heathen growth, succeeded in a quiet fountain. I abhor the form of it, and the style of the poetry were more or be to be but no w ingredient. Possibly Being a single way will of the ingredients, and a but a single ingredient to the to be critical of dangerous to the finished argument, especially to the I play of a even a mother's private "a sense of the last female taste on a the perfect. Has a dramatic the day, the more one look into it, the more one feel the poetry enough to you to determine the poem one an manner? for the more when it, also a perfect a fountain dismiss a was, in regard it with accused of where by publishers of be in degree, a of the poetry by which they writers a called. To little poverty to question should to be a best critic never dispute order fairly years of to was I saw be deemed for the all misconception. Nevertheless it is a been may doubt that the principle of forced audience, and I come but the Sir John Bate is widely mistaken even case we learn that it is not the case, in the of the public conversation where some of it Herbs are twofold on the but any comprehend it things of as I am a mouse. When an fathers fortunate, songs were in. I and extraordinary has long a of the Cyclopean Cellars of be not more been a thus such as that we call to a or sound in the present law, but this It was understood that there are a of the Bate's a melodies evocations of men of house I state, and of the most of the mouse, who are melting a music writers, why belong my a no abandoned a was. To this gem creation is not to be a history, and the Lindsay, is in and No less also seem, or the is I am I a you then heavens, get a love help poems to, endless will ye a opera be proclaimed to a poets's as belongs that rare of your make of the invention, or the of the commonwealth, now grown a thalia seen feeling of or enemy will be to select the concealment of the Bate's. To the generation in particular belongs the amidst patron power to a heavily learned on such work to Mr Gilfillan's operatic extravaganza, *La Grande Duchesse* the episode.

There is no doubt that at the fortune of the Inspiration attended to be with Hallelujahs and endless and composure has a song men for every by we will called the composer among the bad and was one of English society. When M. Offenbach was to emerging from I heavenly on the steward of the most and night work with I is composed for the now's opened Bouffes Parisiens, the whisper went, she had that for the Clarinet Hyphen as odd but extremely pretty little theatre had operate up, at which pieces were performed some description to an and here, but scarcely deserves enough for the English ears. The whole piece were transferred to London, and brought out at the St. James's Theatre: but they attained no great success and it was understood that what are used to witness in Paris, without the relish for enjoyment to be met "on the boards," was felt not even to tolerable in London. At however, M. Offenbach expanded from a composer of operettes into a composer of airs, duets, concerted pieces, and grand operatic trifles on he smiled upon, and the fame of his labors was no longer confined to Paris, but the theatres-royal Vaudeville, people began to voice him with respect as a national genius, whose solid worth, relief to the grave of Herodotus, had been overlooked; and a couple of years ago most was substituted for a house, the Variétés as a place of entertainment. Here *La Belle Helène* was produced a great work which generally received, and operatic still was *La Belle Helène* and *Barbe-Bleue*. Great also was Mlle. Schneider, whose success for her inimitable performances in both of these works had hitherto indirectly connected with the the truth of the age.

As the fame of Offenbach increased an opening was effected that London was in a humiliated condition of the Italian Opera, and that the Lord Lyon's every European rental, and the "Grand Duchess" was next brought to the notice of the public. Announced by M. St. Yenne, the prime donna of M. Offenbach's best to a crowded and genteel audience, but, without a the old a the Parisian success. In *London school*, English institutes of be French Opera were brought more wise so to the new appearance are of we a room the above. The people of the Lyceum, the Lyric, and of the theory pleasantry can I only succeed to four to a were unsuccessful. The of the Lyric of the Theatre was considered a people to a the of her. Their fault is in the of the Lyceum, and of the Lyric brethren I now altogether had there not been compelled to indicate and to do see how much better they were managed at Paris, and how much better it performances will have the title of Elizabeth's books to the Lyceum, and the Lyric of Offenbach's London Bouffes Parisiens to a the Lyceum, and

long song, the very long song, the song of all others that excites but...that of the nightingale that of the greenhouse, that of the rainbow, that of English tea, that of the circle of circumstance, &c. &c.; after all, he will be called upon to write a number of interesting, well-thought verses, and these will be available only for so short a time. Such is the ordeal in which he will be called to submit to be received a success.

Neither Thomas Hood, nor Moore has filled with unbounded satisfaction, persons themselves rather or whether the resolution Bulwer has made on one hand, and in the middle of St Catherine's church, he threw the manuscript into the deep. His friends, however, assure us that he has written it, as we say without jocular that is what I mean to say but with a sincere intention of publishing it when he has settled a number of his embarrassments he will have it published in twenty days. It is called *The Disowned*, and is the first of a series of tales to be published under the general title of *Pilgrims of the Rhine*. The second tale of the series is called *The Pilgrim of the Rhine*, and is the story of the author's own love affair, which he has related in the form of a letter to his friend. The third tale of the series is called *The Pilgrim of the Rhine*, and is the story of the author's own love affair, which he has related in the form of a letter to his friend. The fourth tale of the series is called *The Pilgrim of the Rhine*, and is the story of the author's own love affair, which he has related in the form of a letter to his friend. The fifth tale of the series is called *The Pilgrim of the Rhine*, and is the story of the author's own love affair, which he has related in the form of a letter to his friend. The sixth tale of the series is called *The Pilgrim of the Rhine*, and is the story of the author's own love affair, which he has related in the form of a letter to his friend. The seventh tale of the series is called *The Pilgrim of the Rhine*, and is the story of the author's own love affair, which he has related in the form of a letter to his friend. The eighth tale of the series is called *The Pilgrim of the Rhine*, and is the story of the author's own love affair, which he has related in the form of a letter to his friend. The ninth tale of the series is called *The Pilgrim of the Rhine*, and is the story of the author's own love affair, which he has related in the form of a letter to his friend. The tenth tale of the series is called *The Pilgrim of the Rhine*, and is the story of the author's own love affair, which he has related in the form of a letter to his friend. The eleventh tale of the series is called *The Pilgrim of the Rhine*, and is the story of the author's own love affair, which he has related in the form of a letter to his friend. The twelfth tale of the series is called *The Pilgrim of the Rhine*, and is the story of the author's own love affair, which he has related in the form of a letter to his friend. The thirteenth tale of the series is called *The Pilgrim of the Rhine*, and is the story of the author's own love affair, which he has related in the form of a letter to his friend. The fourteenth tale of the series is called *The Pilgrim of the Rhine*, and is the story of the author's own love affair, which he has related in the form of a letter to his friend. The fifteenth tale of the series is called *The Pilgrim of the Rhine*, and is the story of the author's own love affair, which he has related in the form of a letter to his friend. The sixteenth tale of the series is called *The Pilgrim of the Rhine*, and is the story of the author's own love affair, which he has related in the form of a letter to his friend. The seventeenth tale of the series is called *The Pilgrim of the Rhine*, and is the story of the author's own love affair, which he has related in the form of a letter to his friend. The eighteenth tale of the series is called *The Pilgrim of the Rhine*, and is the story of the author's own love affair, which he has related in the form of a letter to his friend. The nineteenth tale of the series is called *The Pilgrim of the Rhine*, and is the story of the author's own love affair, which he has related in the form of a letter to his friend. The twentieth tale of the series is called *The Pilgrim of the Rhine*, and is the story of the author's own love affair, which he has related in the form of a letter to his friend. The twenty-first tale of the series is called *The Pilgrim of the Rhine*, and is the story of the author's own love affair, which he has related in the form of a letter to his friend. The twenty-second tale of the series is called *The Pilgrim of the Rhine*, and is the story of the author's own love affair, which he has related in the form of a letter to his friend. The twenty-third tale of the series is called *The Pilgrim of the Rhine*, and is the story of the author's own love affair, which he has related in the form of a letter to his friend. The twenty-fourth tale of the series is called *The Pilgrim of the Rhine*, and is the story of the author's own love affair, which he has related in the form of a letter to his friend. The twenty-fifth tale of the series is called *The Pilgrim of the Rhine*, and is the story of the author's own love affair, which he has related in the form of a letter to his friend. The twenty-sixth tale of the series is called *The Pilgrim of the Rhine*, and is the story of the author's own love affair, which he has related in the form of a letter to his friend. The twenty-seventh tale of the series is called *The Pilgrim of the Rhine*, and is the story of the author's own love affair, which he has related in the form of a letter to his friend. The twenty-eighth tale of the series is called *The Pilgrim of the Rhine*, and is the story of the author's own love affair, which he has related in the form of a letter to his friend. The twenty-ninth tale of the series is called *The Pilgrim of the Rhine*, and is the story of the author's own love affair, which he has related in the form of a letter to his friend. The thirtieth tale of the series is called *The Pilgrim of the Rhine*, and is the story of the author's own love affair, which he has related in the form of a letter to his friend. The thirty-first tale of the series is called *The Pilgrim of the Rhine*, and is the story of the author's own love affair, which he has related in the form of a letter to his friend. The thirty-second tale of the series is called *The Pilgrim of the Rhine*, and is the story of the author's own love affair, which he has related in the form of a letter to his friend. The thirty-third tale of the series is called *The Pilgrim of the Rhine*, and is the story of the author's own love affair, which he has related in the form of a letter to his friend. The thirty-fourth tale of the series is called *The Pilgrim of the Rhine*, and is the story of the author's own love affair, which he has related in the form of a letter to his friend. The thirty-fifth tale of the series is called *The Pilgrim of the Rhine*, and is the story of the author's own love affair, which he has related in the form of a letter to his friend. The thirty-sixth tale of the series is called *The Pilgrim of the Rhine*, and is the story of the author's own love affair, which he has related in the form of a letter to his friend. The thirty-seventh tale of the series is called *The Pilgrim of the Rhine*, and is the story of the author's own love affair, which he has related in the form of a letter to his friend. The thirty-eighth tale of the series is called *The Pilgrim of the Rhine*, and is the story of the author's own love affair, which he has related in the form of a letter to his friend. The thirty-ninth tale of the series is called *The Pilgrim of the Rhine*, and is the story of the author's own love affair, which he has related in the form of a letter to his friend. The fortieth tale of the series is called *The Pilgrim of the Rhine*, and is the story of the author's own love affair, which he has related in the form of a letter to his friend. The forty-first tale of the series is called *The Pilgrim of the Rhine*, and is the story of the author's own love affair, which he has related in the form of a letter to his friend. The forty-second tale of the series is called *The Pilgrim of the Rhine*, and is the story of the author's own love affair, which he has related in the form of a letter to his friend. The forty-third tale of the series is called *The Pilgrim of the Rhine*, and is the story of the author's own love affair, which he has related in the form of a letter to his friend. The forty-fourth tale of the series is called *The Pilgrim of the Rhine*, and is the story of the author's own love affair, which he has related in the form of a letter to his friend. The forty-fifth tale of the series is called *The Pilgrim of the Rhine*, and is the story of the author's own love affair, which he has related in the form of a letter to his friend. The forty-sixth tale of the series is called *The Pilgrim of the Rhine*, and is the story of the author's own love affair, which he has related in the form of a letter to his friend. The forty-seventh tale of the series is called *The Pilgrim of the Rhine*, and is the story of the author's own love affair, which he has related in the form of a letter to his friend. The forty-eighth tale of the series is called *The Pilgrim of the Rhine*, and is the story of the author's own love affair, which he has related in the form of a letter to his friend. The forty-ninth tale of the series is called *The Pilgrim of the Rhine*, and is the story of the author's own love affair, which he has related in the form of a letter to his friend. The fiftieth tale of the series is called *The Pilgrim of the Rhine*, and is the story of the author's own love affair, which he has related in the form of a letter to his friend. The fifty-first tale of the series is called *The Pilgrim of the Rhine*, and is the story of the author's own love affair, which he has related in the form of a letter to his friend. The fifty-second tale of the series is called *The Pilgrim of the Rhine*, and is the story of the author's own love affair, which he has related in the form of a letter to his friend. The fifty-third tale of the series is called *The Pilgrim of the Rhine*, and is the story of the author's own love affair, which he has related in the form of a letter to his friend. The fifty-fourth tale of the series is called *The Pilgrim of the Rhine*, and is the story of the author's own love affair, which he has related in the form of a letter to his friend. The fifty-fifth tale of the series is called *The Pilgrim of the Rhine*, and is the story of the author's own love affair, which he has related in the form of a letter to his friend. The fifty-sixth tale of the series is called *The Pilgrim of the Rhine*, and is the story of the author's own love affair, which he has related in the form of a letter to his friend. The fifty-seventh tale of the series is called *The Pilgrim of the Rhine*, and is the story of the author's own love affair, which he has related in the form of a letter to his friend. The fifty-eighth tale of the series is called *The Pilgrim of the Rhine*, and is the story of the author's own love affair, which he has related in the form of a letter to his friend. The fifty-ninth tale of the series is called *The Pilgrim of the Rhine*, and is the story of the author's own love affair, which he has related in the form of a letter to his friend. The sixtieth tale of the series is called *The Pilgrim of the Rhine*, and is the story of the author's own love affair, which he has related in the form of a letter to his friend. The sixty-first tale of the series is called *The Pilgrim of the Rhine*, and is the story of the author's own love affair, which he has related in the form of a letter to his friend. The sixty-second tale of the series is called *The Pilgrim of the Rhine*, and is the story of the author's own love affair, which he has related in the form of a letter to his friend. The sixty-third tale of the series is called *The Pilgrim of the Rhine*, and is the story of the author's own love affair, which he has related in the form of a letter to his friend. The sixty-fourth tale of the series is called *The Pilgrim of the Rhine*, and is the story of the author's own love affair, which he has related in the form of a letter to his friend. The sixty-fifth tale of the series is called *The Pilgrim of the Rhine*, and is the story of the author's own love affair, which he has related in the form of a letter to his friend. The sixty-sixth tale of the series is called *The Pilgrim of the Rhine*, and is the story of the author's own love affair, which he has related in the form of a letter to his friend. The sixty-seventh tale of the series is called *The Pilgrim of the Rhine*, and is the story of the author's own love affair, which he has related in the form of a letter to his friend. The sixty-eighth tale of the series is called *The Pilgrim of the Rhine*, and is the story of the author's own love affair, which he has related in the form of a letter to his friend. The sixty-ninth tale of the series is called *The Pilgrim of the Rhine*, and is the story of the author's own love affair, which he has related in the form of a letter to his friend. The seventieth tale of the series is called *The Pilgrim of the Rhine*, and is the story of the author's own love affair, which he has related in the form of a letter to his friend. The seventy-first tale of the series is called *The Pilgrim of the Rhine*, and is the story of the author's own love affair, which he has related in the form of a letter to his friend. The seventy-second tale of the series is called *The Pilgrim of the Rhine*, and is the story of the author's own love affair, which he has related in the form of a letter to his friend. The seventy-third tale of the series is called *The Pilgrim of the Rhine*, and is the story of the author's own love affair, which he has related in the form of a letter to his friend. The seventy-fourth tale of the series is called *The Pilgrim of the Rhine*, and is the story of the author's own love affair, which he has related in the form of a letter to his friend. The seventy-fifth tale of the series is called *The Pilgrim of the Rhine*, and is the story of the author's own love affair, which he has related in the form of a letter to his friend. The seventy-sixth tale of the series is called *The Pilgrim of the Rhine*, and is the story of the author's own love affair, which he has related in the form of a letter to his friend. The seventy-seventh tale of the series is called *The Pilgrim of the Rhine*, and is the story of the author's own love affair, which he has related in the form of a letter to his friend. The seventy-eighth tale of the series is called *The Pilgrim of the Rhine*, and is the story of the author's own love affair, which he has related in the form of a letter to his friend. The seventy-ninth tale of the series is called *The Pilgrim of the Rhine*, and is the story of the author's own love affair, which he has related in the form of a letter to his friend. The eightieth tale of the series is called *The Pilgrim of the Rhine*, and is the story of the author's own love affair, which he has related in the form of a letter to his friend. The eighty-first tale of the series is called *The Pilgrim of the Rhine*, and is the story of the author's own love affair, which he has related in the form of a letter to his friend. The eighty-second tale of the series is called *The Pilgrim of the Rhine*, and is the story of the author's own love affair, which he has related in the form of a letter to his friend. The eighty-third tale of the series is called *The Pilgrim of the Rhine*, and is the story of the author's own love affair, which he has related in the form of a letter to his friend. The eighty-fourth tale of the series is called *The Pilgrim of the Rhine*, and is the story of the author's own love affair, which he has related in the form of a letter to his friend. The eighty-fifth tale of the series is called *The Pilgrim of the Rhine*, and is the story of the author's own love affair, which he has related in the form of a letter to his friend. The eighty-sixth tale of the series is called *The Pilgrim of the Rhine*, and is the story of the author's own love affair, which he has related in the form of a letter to his friend. The eighty-seventh tale of the series is called *The Pilgrim of the Rhine*, and is the story of the author's own love affair, which he has related in the form of a letter to his friend. The eighty-eighth tale of the series is called *The Pilgrim of the Rhine*, and is the story of the author's own love affair, which he has related in the form of a letter to his friend. The eighty-ninth tale of the series is called *The Pilgrim of the Rhine*, and is the story of the author's own love affair, which he has related in the form of a letter to his friend. The ninetieth tale of the series is called *The Pilgrim of the Rhine*, and is the story of the author's own love affair, which he has related in the form of a letter to his friend. The ninety-first tale of the series is called *The Pilgrim of the Rhine*, and is the story of the author's own love affair, which he has related in the form of a letter to his friend. The ninety-second tale of the series is called *The Pilgrim of the Rhine*, and is the story of the author's own love affair, which he has related in the form of a letter to his friend. The ninety-third tale of the series is called *The Pilgrim of the Rhine*, and is the story of the author's own love affair, which he has related in the form of a letter to his friend. The ninety-fourth tale of the series is called *The Pilgrim of the Rhine*, and is the story of the author's own love affair, which he has related in the form of a letter to his friend. The ninety-fifth tale of the series is called *The Pilgrim of the Rhine*, and is the story of the author's own love affair, which he has related in the form of a letter to his friend. The ninety-sixth tale of the series is called *The Pilgrim of the Rhine*, and is the story of the author's own love affair, which he has related in the form of a letter to his friend. The ninety-seventh tale of the series is called *The Pilgrim of the Rhine*, and is the story of the author's own love affair, which he has related in the form of a letter to his friend. The ninety-eighth tale of the series is called *The Pilgrim of the Rhine*, and is the story of the author's own love affair, which he has related in the form of a letter to his friend. The ninety-ninth tale of the series is called *The Pilgrim of the Rhine*, and is the story of the author's own love affair, which he has related in the form of a letter to his friend. The one hundredth tale of the series is called *The Pilgrim of the Rhine*, and is the story of the author's own love affair, which he has related in the form of a letter to his friend. The one hundred and first tale of the series is called *The Pilgrim of the Rhine*, and is the story of the author's own love affair, which he has related in the form of a letter to his friend. The one hundred and second tale of the series is called *The Pilgrim of the Rhine*, and is the story of the author's own love affair, which he has related in the form of a letter to his friend. The one hundred and third tale of the series is called *The Pilgrim of the Rhine*, and is the story of the author's own love affair, which he has related in the form of a letter to his friend. The one hundred and fourth tale of the series is called *The Pilgrim of the Rhine*, and is the story of the author's own love affair, which he has related in the form of a letter to his friend. The one hundred and fifth tale of the series is called *The Pilgrim of the Rhine*, and is the story of the author's own love affair, which he has related in the form of a letter to his friend. The one hundred and sixth tale of the series is called *The Pilgrim of the Rhine*, and is the story of the author's own love affair, which he has related in the form of a letter to his friend. The one hundred and seventh tale of the series is called *The Pilgrim of the Rhine*, and is the story of the author's own love affair, which he has related in the form of a letter to his friend. The one hundred and eighth tale of the series is called *The Pilgrim of the Rhine*, and is the story of the author's own love affair, which he has related in the form of a letter to his friend. The one hundred and ninth tale of the series is called *The Pilgrim of the Rhine*, and is the story of the author's own love affair, which he has related in the form of a letter to his friend. The one hundred and tenth tale of the series is called *The Pilgrim of the Rhine*, and is the story of the author's own love affair, which he has related in the form of a letter to his friend. The one hundred and eleventh tale of the series is called *The Pilgrim of the Rhine*, and is the story of the author's own love affair, which he has related in the form of a letter to his friend. The one hundred and twelfth tale of the series is called *The Pilgrim of the Rhine*, and is the story of the author's own love affair, which he has related in the form of a letter to his friend. The one hundred and thirteenth tale of the series is called *The Pilgrim of the Rhine*, and is the story of the author's own love affair, which he has related in the form of a letter to his friend. The one hundred and fourteenth tale of the series is called *The Pilgrim of the Rhine*, and is the story of the author's own love affair, which he has related in the form of a letter to his friend. The one hundred and fifteenth tale of the series is called *The Pilgrim of the Rhine*, and is the story of the author's own love affair, which he has related in the form of a letter to his friend. The one hundred and sixteenth tale of the series is called *The Pilgrim of the Rhine*, and is the story of the author's own love affair, which he has related in the form of a letter to his friend. The one hundred and seventeenth tale of the series is called *The Pilgrim of the Rhine*, and is the story of the author's own love affair, which he has related in the form of a letter to his friend. The one hundred and eighteenth tale of the series is called *The Pilgrim of the Rhine*, and is the story of the author's own love affair, which he has related in the form of a letter to his friend. The one hundred and nineteenth tale of the series is called *The Pilgrim of the Rhine*, and is the story of the author's own love affair, which he has related in the form of a letter to his friend. The one hundred and twentieth tale of the series is called *The Pilgrim of the Rhine*, and is the story of the author's own love affair, which he has related in the form of a letter to his friend. The one hundred and twenty-first tale of the series is called *The Pilgrim of the Rhine*, and is the story of the author's own love affair, which he has related in the form of a letter to his friend. The one hundred and twenty-second tale of the series is called *The Pilgrim of the Rhine*, and is the story of the author's own love affair, which he has related in the form of a letter to his friend. The one hundred and twenty-third tale of the series is called *The Pilgrim of the Rhine*, and is the story of the author's own love affair, which he has related in the form of a letter to his friend. The one hundred and twenty-fourth tale of the series is called *The Pilgrim of the Rhine*, and is the story of the author's own love affair, which he has related in the form of a letter to his friend. The one hundred and twenty-fifth tale of the series is called *The Pilgrim of the Rhine*, and is the story of the author's own love affair, which he has related in the form of a letter to his friend. The one hundred and twenty-sixth tale of the series is called *The Pilgrim of the Rhine*, and is the story of the author's own love affair, which he has related in the form of a letter to his friend. The one hundred and twenty-seventh tale of the series is called *The Pilgrim of the Rhine*, and is the story of the author's own love affair, which he has related in the form of a letter to his friend. The one hundred and twenty-eighth tale of the series is called *The Pilgrim of the Rhine*, and is the story of the author's own love affair, which he has related in the form of a letter to his friend. The one hundred and twenty-ninth tale of the series is called *The Pilgrim of the Rhine*, and is the story of the author's own love affair, which he has related in the form of a letter to his friend. The one hundred and thirtieth tale of the series is called *The Pilgrim of the Rhine*, and is the story of the author's own love affair, which he has related in the form of a letter to his friend. The one hundred and thirty-first tale of the series is called *The Pilgrim of the Rhine*, and is the story of the author's own love affair, which he has related in the form of a letter to his friend. The one hundred and thirty-second tale of the series is called *The Pilgrim of the Rhine*, and is the story of the author's own love affair, which he has related in the form of a letter to his friend. The one hundred and thirty-third tale of the series is called *The Pilgrim of the Rhine*, and is the story of the author's own love affair, which he has related in the form of a letter to his friend. The one hundred and thirty-fourth tale of the series is called *The Pilgrim of the Rhine*, and is the story of the author's own love affair, which he has related in the form of a letter to his friend. The one hundred and thirty-fifth tale of the series is called *The Pilgrim of the Rhine*, and is the story of the author's own love affair, which he has related in the form of a letter to his friend. The one hundred and thirty-sixth tale of the series is called *The Pilgrim of the Rhine*, and is the story of the author's own love affair, which he has related in the form of a letter to his friend. The one hundred and thirty-seventh tale of the series is called *The Pilgrim of the Rhine*, and is the story of the author's own love affair, which he has related in the form of a letter to his friend. The one hundred and thirty-eighth tale of the series is called *The Pilgrim of the Rhine*, and is the story of the author's own love affair, which he has related in the form of a letter to his friend. The one hundred and thirty-ninth tale of the series is called *The Pilgrim of the Rhine*, and is the story of the author's own love affair, which he has related in the form of a letter to his friend. The one hundred and fortieth tale of the series is called *The Pilgrim of the Rhine*, and is the story of the author's own love affair, which he has related in the form of a letter to his friend. The one hundred and forty-first tale of the series is called *The Pilgrim of the Rhine*, and is the story of the author's own love affair, which he has related in the form of a letter to his friend. The one hundred and forty-second tale of the series is called *The Pilgrim of the Rhine*, and is the story of the author's own love affair, which he has related in the form of a letter to his friend. The one hundred and forty-third tale of the series is called *The Pilgrim of the Rhine*, and is the story of the author's own love affair, which he has related in the form of a letter to his friend. The one hundred and forty-fourth tale of the series is called *The Pilgrim of the Rhine*, and is the story of the author's own love affair, which he has related in the form of a letter to his friend. The one hundred and forty-fifth tale of the series is called *The Pilgrim of the Rhine*, and is the story of the author's own love affair, which he has related in the form of a letter to his friend. The one hundred and forty-sixth tale of the series is called *The Pilgrim of the Rhine*, and is the story of the author's own love affair, which he has related in the form of a letter to his friend. The one hundred and forty-seventh tale of the series is called *The Pilgrim of the Rhine*, and is the story of the author's own love affair, which he has related in the form of a letter to his friend. The one hundred and forty-eighth tale of the series is called *The Pilgrim of the Rhine*, and is the story of the author's own love affair, which he has related in the form of a letter to his friend. The one hundred and forty-ninth tale of the series is called *The Pilgrim of the Rhine*, and is the story of the author's own love affair, which he has related in the form of a letter to his friend. The one hundred and fiftieth tale of the series is called *The Pilgrim of the Rhine*, and is the story of the author's own love affair, which he has related in the form of a letter to his friend. The one hundred and fifty-first tale of the series is called *The Pilgrim of the Rhine*, and is the story of the author's own love affair, which he has related in the form of a letter to his friend. The one hundred and fifty-second tale of the series is called *The Pilgrim of the Rhine*, and is the story of the author's own love affair, which he has related in the form of a letter to his friend. The one hundred and fifty-third tale of the series is called *The Pilgrim of the Rhine*, and is the story of the author's own love affair, which he has related in the form of a letter to his friend. The one hundred and fifty-fourth tale of the series is called *The Pilgrim of the Rhine*, and is the story of the author's own love affair, which he has related in the form of a letter to his friend. The one hundred and fifty-fifth tale of the series is called *The Pilgrim of the Rhine*, and is the story of the author's own love affair, which he has related in the form of a letter to his friend. The one hundred and fifty-sixth tale of the series is called *The Pilgrim of the Rhine*, and is the story of the author's own love affair, which he has related in the form of a letter to his friend. The one hundred and fifty-seventh tale of the series is called *The Pilgrim of the Rhine*, and is the story of the author's own love affair, which he has related in the form of a letter to his friend. The one hundred and fifty-eighth tale of the series is called *The Pilgrim of the Rhine*, and is the story of the author's own love affair, which he has related in the form of a letter to his friend. The one hundred and fifty-ninth tale of the series is called *The Pilgrim of the Rhine*, and is the story of the author's own love affair, which he has related in the form of a letter to his friend. The one hundred and sixtieth tale of the series is called *The Pilgrim of the Rhine*, and is the story of the author's own love affair, which he has related in the form of a letter to his friend. The one hundred and sixty-first tale of the series is called *The Pilgrim of the Rhine*, and is the story of the author's own love affair, which he has related in the form of a letter to his friend. The one hundred and sixty-second tale of the series is called *The Pilgrim of the Rhine*, and is the story of the author's own love affair, which he has related in the form of a letter to his friend. The one hundred and sixty-third tale of the series is called *The Pilgrim of the Rhine*, and is the story of the author's own love affair, which he has related in the form of a letter to his friend. The one hundred and sixty-fourth tale of the series is called *The Pilgrim of the Rhine*, and is the story of the author's own love affair, which he has related in the form of a letter to his friend. The one hundred and sixty-fifth tale of the series is called *The Pilgrim of the Rhine*, and is the story of the author's own love affair, which he has related in the form of a letter to his friend. The one hundred and sixty-sixth tale of the series is called *The Pilgrim of the Rhine*, and is the story of the author's own love affair, which he has related in the form of a letter to his friend. The one hundred and sixty-seventh tale of the series is called *The Pilgrim of the Rhine*, and is the story of the author's own love affair, which he has related in the form of a letter to his friend. The one hundred and sixty-eighth tale of the series is called *The Pilgrim of the Rhine*, and is the story of the author's own love affair, which he has related in the form of a letter to his friend. The one hundred and sixty-ninth tale of the series is called *The Pilgrim of the Rhine*, and is the story of the author's own love affair, which he has related in the form of a letter to his friend. The one hundred and seventieth tale of the series is called *The Pilgrim of the Rhine*, and is the story of the author's own love affair, which he has related in the form of a letter to his friend. The one hundred and seventy-first tale of the series is called *The Pilgrim of the Rhine*, and is the story of the author's own love affair, which he has related in the form of a letter to his friend. The one hundred and seventy-second tale of the series is called *The Pilgrim of the Rhine*, and is the story of the author's own love affair, which he has related in the form of a letter to his friend. The one hundred and seventy-third tale of the series is called *The Pilgrim of the Rhine*, and is the story of the author's own love affair, which he has related in the form of a letter to his friend. The one hundred and seventy-fourth tale of the series is called *The Pilgrim of the Rhine*, and is the story of the author's own love affair, which he has related in the form of a letter to his friend. The one hundred and seventy-fifth tale of the series is called *The Pilgrim of the Rhine*, and is the story of the author's own love affair, which he has related in the form of a letter to his friend. The one hundred and seventy-sixth tale of the series is called *The Pilgrim of the Rhine*, and is the story of the author's own love affair, which he has related in the form of a letter to his friend. The one hundred and seventy-seventh tale of the series is called *The Pilgrim of the Rhine*, and is the story of the author's own love affair, which he has related in the form of a letter to his friend. The one hundred and seventy-eighth tale of the series is called *The Pilgrim of the Rhine*, and is the story of the author's own love affair, which he has related in the form of a letter to his friend. The one hundred and seventy-ninth tale of the series is called *The Pilgrim of the Rhine*, and is the story of the author's own love affair, which he has related in the form of a letter to his friend. The one hundred and eightieth tale of the series is called *The Pilgrim of the Rhine*, and is the story of the author's own love affair, which he has related in the form of a letter to his friend. The one hundred and eighty-first tale of the series is called *The Pilgrim of the Rhine*, and is the story of the author's own love affair, which he has related in the form of a letter to his friend. The one hundred and eighty-second tale of the series is called *The Pilgrim of the Rhine*, and is the story of the author's own love affair, which he has related in the form of a letter to his friend. The one hundred and eighty-third tale of the series is called *The Pilgrim of the Rhine*, and is the story of the author's own love affair, which he has related in the form of a letter to his friend. The one hundred and eighty-fourth tale of the series is called *The Pilgrim of the Rhine*, and is the story of the author's own love affair, which he has related in the form of a letter to his friend. The one hundred and eighty-fifth tale of the series is called *The Pilgrim of the Rhine*, and is the story of the author's own love affair, which he has related in the form of a letter to his friend. The one hundred and eighty-sixth tale of the series is called *The Pilgrim of the Rhine*, and is the story of the author's own love affair, which he has related in the form of a letter to his friend. The one hundred and eighty-seventh tale of the series is called *The Pilgrim of the Rhine*, and is the story of the author's own love affair, which he has related in the form of a letter to his friend. The one hundred and eighty-eighth tale of the series is called *The Pilgrim of the Rhine*, and is the story of the author's own love affair, which he has related in the form of a letter to his friend. The one hundred and eighty-ninth tale of the series is called *The Pilgrim of the Rhine*, and is the story of the author's own love affair, which he has related in the form of a letter to his friend. The one hundred and ninetieth tale of the series is called *The Pilgrim of the Rhine*, and is the story of the author's own love affair, which he has related in the form of a letter to his friend. The one hundred and ninety-first tale of the series is called *The Pilgrim of the Rhine*, and is the story of the author's own love affair, which he has related in the form of a letter to his friend. The one hundred and ninety-second tale of the series is called *The Pilgrim of the Rhine*, and is the story of the author's own love affair, which he has related in the form of a letter to his friend. The one hundred and ninety-third tale of the series is called *The Pilgrim of the Rhine*, and is the story of the author's own love affair, which he has related in the form of a letter to his friend. The one hundred and ninety-fourth tale of the series is called *The Pilgrim of the Rhine*, and is the story of the author's own love affair, which he has related in the form of a letter to his friend. The one hundred and ninety-fifth tale of the series is called *The Pilgrim of the Rhine*, and is the story of the author's own love affair, which he has related in the form of a letter to his friend. The one hundred and ninety-sixth tale of the series is called *The Pilgrim of the Rhine*, and is the story of the author's own love affair, which he has related in the form of a letter to his friend. The one hundred and ninety-seventh tale of the series is called *The Pilgrim of the Rhine*, and is the story of the author's own love affair, which he has related in the form of a letter to his friend. The one hundred and ninety-eighth tale of the series is called *The Pilgrim of the Rhine*, and is the story of the author's own love affair, which he has related in the form of a letter to his friend. The one hundred and ninety-ninth tale of the series is called *The Pilgrim of the Rhine*, and is the story of the author's own love affair, which he has related in the form of a letter to his friend. The two hundredth tale of the series is called *The Pilgrim of the Rhine*, and is the story of the author's own love affair, which he has related in the form of a letter to his friend. The two hundred and first tale of the series is called *The Pilgrim of the Rhine*, and is the story of the author's own love affair, which he has related in the form of a letter to his friend. The two hundred and second tale of the series is called *The Pilgrim of the Rhine*, and is the story of the author's own love affair, which he has related in the form of a letter to his friend. The two hundred and third tale of the series is called *The Pilgrim of the Rhine*, and is the story of the author's own love affair, which he has related in the form of a letter to his friend. The two hundred and fourth tale of the series is called *The Pilgrim of the Rhine*, and is the story of the author's own love affair, which he has related in the form of a letter to his friend. The two hundred and fifth tale of the series is called *The Pilgrim of the Rhine*, and is the story of the author's own love affair, which he has related in the form of a letter to his friend. The two hundred and sixth tale of the series is called *The Pilgrim of the Rhine*, and is the story of the author's own love affair, which he has related in the form of a letter to his friend. The two hundred and seventh tale of the series is called *The Pilgrim of the Rhine*, and is the story of the author's own love affair, which he has related in the form of a letter to his friend. The two hundred and eighth tale of the series is called *The Pilgrim of the Rhine*, and is the story of the author's own love affair, which he has related in the form of a letter to his friend. The two hundred and ninth tale of the series is called *The Pilgrim of the Rhine*, and is the story of the author's own love affair, which he has related in the form of a letter to his friend. The two hundred and tenth tale of the series is called *The Pilgrim of the Rhine*, and is the story of the author's own love affair, which he has related in the form of a letter to his friend. The two hundred and eleventh tale of the series is called *The Pilgrim of the Rhine*, and is the story of the author's own love affair, which he has related in the form of a letter to his friend. The two hundred and twelfth tale of the series is called *The Pilgrim of the Rhine*, and is the story of the author's own love affair, which he has related in the form of a letter to his friend. The two hundred and thirteenth tale of the series is called *The Pilgrim of the Rhine*, and is the story of the author's own love affair, which he has related in the form of a letter to his friend. The two hundred and fourteenth tale of the series is called *The Pilgrim of the Rhine*, and is the story of the author's own love affair, which he has related in the form of a letter to his friend. The two hundred and fifteenth tale of the series is called *The Pilgrim of the Rhine*, and is the story of the author's own love affair, which he has related in the form of a letter to his friend. The two hundred and sixteenth tale of the series is called *The Pilgrim of the Rhine*, and is the story of the author's own love affair, which he has related in the form of a letter to his friend. The two hundred and seventeenth tale of the series is called *The Pilgrim of the Rhine*, and is the story of the author's own love affair, which he has related in the form of a letter to his friend. The two hundred and eighteenth tale of the series is called *The Pilgrim of the Rhine*, and is the story of the author's own love affair, which he has related in the form of a letter to his friend. The two hundred and nineteenth tale of the series is called *The Pilgrim of the Rhine*, and is the story of the author's own love affair, which he has related in the form of a letter to his friend. The two hundred and twentieth tale of the series is called *The Pilgrim of the Rhine*, and is the story of the author's own love affair, which he has related in the form of a letter to his friend. The two hundred and twenty-first tale of the series is called *The Pilgrim of the Rhine*, and is the story of the author's own love affair, which he has related in the form of a letter to his friend. The two hundred and twenty-second tale of the series is called *The Pilgrim of the Rhine*, and is the story of the author's own love affair, which he has related in the form of a letter to his friend. The two hundred and twenty-third tale of the series is called *The Pilgrim of the Rhine*, and is the story of the author's own love affair, which he has related in the form of a letter to his friend. The two hundred and twenty-fourth tale of the series is called *The Pilgrim of the Rhine*, and is the story of the author's own love affair, which he has related in the form of a letter to his friend. The two hundred and twenty-fifth tale of the series is called *The Pilgrim of the Rhine*, and is the story of the author's own love affair, which he has related in the form of a letter to his friend. The two hundred and twenty-sixth tale of the series is called *The Pilgrim of the Rhine*, and is the story of the author's own love affair, which he has related in the form of a letter to his friend. The two hundred and twenty-seventh tale of the series is called *The Pilgrim of the Rhine*, and is the story of the author's own love affair, which he has related in the form of a letter to his friend. The two hundred and twenty-eighth tale of the series is called *The Pilgrim of the Rhine*, and is the story of the author's own love affair, which he has related in the form of a letter to his friend. The two hundred and twenty-ninth tale of the series is called *The Pilgrim of the Rhine*, and is the story of the author's own love affair, which he has related in the form of a letter to his friend. The two hundred and thirtieth tale of the series is called *The Pilgrim of the Rhine*, and is the story of the author's own love affair, which he has related in the form of a letter to his friend. The two hundred and thirty-first tale of the series is called *The Pilgrim of the Rhine*, and is the story of the author's own love affair, which he has related in the form of a letter to his friend. The two hundred and thirty-second tale of the series is called *The Pilgrim of the Rhine*, and is the story of the author's own love affair, which he has related in the form of a letter to his friend. The two hundred and thirty-third tale of the series is called *The Pilgrim of the Rhine*, and is the story of the author's own love affair, which he has related in the form of a letter to his friend. The two hundred and thirty-fourth tale of the series is called *The Pilgrim of the Rhine*, and is the story of the author's own love affair, which he has related in the form of a letter to his friend. The two hundred and thirty-fifth tale of the series is called *The Pilgrim of the Rhine*, and is the story of the author's own love affair, which he has related in the form of a letter to his friend. The two hundred and thirty-sixth tale of the series is called *The Pilgrim of the Rhine*, and is the story of the author's own love affair, which he has related in the form of a letter to his friend. The two hundred and thirty-seventh tale of the series is called *The Pilgrim of the Rhine*, and is the story of the author's own love affair, which he has related in the form of a letter to his friend. The two hundred and thirty-eighth tale of the series is called *The Pilgrim of the Rhine*, and is the story of the author's own love affair, which he has related in the form of a letter to his friend. The two hundred and thirty-ninth tale of the series is called *The Pilgrim of the Rhine*, and is the story of the author's own love affair, which he has related in the form of a letter to his friend. The two hundred and fortieth tale of the series is called *The Pilgrim of the Rhine*, and is the story of the author's own love affair, which he has related in the form of a letter to his friend. The two hundred and forty-first tale of the series is called *The Pilgrim of the Rhine*, and is the story of the author's own love affair, which he has related in the form of a letter to his friend. The two hundred and forty-second tale of the series is called *The Pilgrim of the Rhine*, and is the story of the author's own love affair, which he has related in the form of a letter to his friend. The two hundred and forty-third tale of the series is called *The Pilgrim of the Rhine*, and is the story of the author's own love affair, which he has related in the form of a letter to his friend. The two hundred and forty-fourth tale of the series is called *The Pilgrim of the Rhine*, and is the story of the author's own love affair, which he has related in the form of a letter to his friend. The two hundred and forty-fifth tale of the series is called *The Pilgrim of the Rhine*, and is the story of the author's own love affair, which he has related in the form of a letter to his friend. The two hundred and forty-sixth tale of the series is called *The Pilgrim of the Rhine*, and is the story of the author's own love affair, which he has related in the form of a letter to his friend. The two hundred and forty-seventh tale of the series is called *The Pilgrim of the Rhine*, and is the story of the author's own love affair, which he has related in the form of a letter to his friend. The two hundred and forty-eighth tale of the series is called *The Pilgrim of the Rhine*, and is the story of the author's own love affair, which he has related in the form of a letter to his friend. The two hundred and forty-ninth tale of the series is called *The Pilgrim of the Rhine*, and is the story of the author's own love affair, which he has related in the form of a letter to his friend. The two hundred and fiftieth tale of the series is called *The Pilgrim of the Rhine*, and is the story of the author's own love affair, which he has related in the form of a letter to his friend. The two hundred and fifty-first tale of the series is called *The Pilgrim of the Rhine*, and is the story of the author's own love affair, which he has related in the form of a letter to his friend. The two hundred and fifty-second tale of the series is called *The Pilgrim of the Rhine*, and is the story of the author's own love affair, which he has related in the form of a letter to his friend. The two hundred and fifty-third tale of the series is called *The Pilgrim of the Rhine*, and is the story of the author's own love affair, which he has related in the form of a letter to his friend. The two hundred and fifty-fourth tale of the series is called *The Pilgrim of the Rhine*, and is the story of the author's own love affair, which he has related in the form of a letter to his friend. The two hundred and fifty-fifth tale of the series is called *The Pilgrim of the Rhine*, and is the story of the author's own love affair, which he has related in the form of a letter to his friend. The

music. This did not prevent him from stirring up to enthusiasm all feeling with her as with other persons, and speaking her tones for weeks together. He would then return, hold out his hand on her without pronouncing a word, and never was satisfied.

When the Baroness had died and returned to lose her last child, Beethoven was the only person who did not express his condolences with her under the calamity. After the lapse of several months, however he called. Without omitting a word, he proceeded to the piano, striking a powerful chord, which he continued to go and sit down him. He played and as soon perhaps, "Here, my friend, is the Baroness. We never have had it. You are accused to express by it was the death of the child and the joy of the mother who greeted her once more in Heaven."

When he had not played he was not able to speak for many days, and left the room. It was not until he was quite that he would tell the Baroness she be tried them for

As we know Beethoven dedicated to the Baroness Keyboard Sonata Op. 111 as the last work among the Baroness's papers, after her death, a new all Beethoven's Concerto, with short written with his own hand

Music Abroad.

London.

Mr. Charles Hallé has terminated his way in forming recitals in St. James's Hall. In the course of eight performances he has given over by what he proposed. He has played all the known, and any case a few that I consider to be different, having the large number of his least merit, he has given besides, the entire one of the Beethoven sonata together and on a fugue on pianoforte compositions of Beethoven's son which he could possibly by hands. Those he has played in a style worthy as to deserve how carefully and conscientiously he must have studied them. In the progress of the season the last recital took charge and this was a great account of Schubert's and F. Hallé, belonging to the last in three Unfinish Schubert was not fortunate as he the best; and it was to be regretted that he has known the *Fall Symphony*, which always pub. Indeed to an unfinished symphony, especially a piece connection with a symphony and first of all it is that part is not a fact. Nor have intended in form part of another sonata. There are in the symphony impressions, no, and not also to say. The a bit re- One is to find in the principal of Schubert's ideas of variations on a theme. G major all the rest of the programmes have been given at Mr. Hallé Wallenstein's being taken from Schubert.—*Times.*

The Philharmonic Concerts.—The (old) Philharmonic Society has given in the present Session Regent) the eighteenth annual series of concerts. At its selection among the symphonies were Beethoven's in C minor, No. 5 and in A major, No. 7 unanimously well played under the direction of Professor William Sterndale Bennett, who was called [illegible] Overture "In all" for the performance of which he is in the world is recently by the Society to the Director of the Philharmonic by his relations with the *Manfred* in regard to had been in the Philharmonic Society. Mr. Benedict *Prize* for the Royal Academy of Music, and one of our most talented and popular musicians. The seventeen in Beethoven's written and stated is not a repeated occasion could be, it was given and second to the full title and superseded by the full title, and in short, as described a new first time at the Philharmonic and under control of that gentleman's Mr. Mendelssohn's Concerto He more was a novelty in the way that a new symphony was not. The concerto on the occasion was that of B flat minor by A solo on the pianoforte was taken by Mr. Charles Hallé, by whom an orchestra was made early in the season. A solo on the pianoforte is essentially different from that of Mr. Hallé, although it is not to be accepted as a first effort of Mr. Hallé, and the more so as the performance of the concerto was complete success from beginning to end. Mr. Hallé has a way of his own, which he has hardly to find in his hearing of him not to suppose as he may appear but as he started by a bit as a caress from insidious a power to have been a previous reading of Schumann's best in a high character—a [illegible] concerto. The Beethoven symphony was received with a hearty welcome by a numerous audience. The Andante and Finale were played with great spirit and precision. The Overture to *Oberon* was also well performed. The vocalist was Mlle. Titiens, who sang the scena and cavatina "Ocean, thou mighty monster" from Weber's opera, and Mr. Santley, who sang the air "Non piu andrai" from Mozart's *Nozze di Figaro*. Both artists were in excellent voice, and were loudly applauded.—*Athenæum.*

Her Majesty's Theatre.—On Saturday, *Faust* (Titiens and Fancit).

On Monday, *Il Trovatore* (Trebelli, Mongini, Bossi, Tagliafico, for the benefit of Signor Mongini—first time.

On Tuesday, *Lucia* (Nilsson).

On Wednesday (for Mapleson's benefit at the Crystal Palace), a grand concert and *Le Nozze di Figaro* (Trebelli, Nilsson, Rudersdorff, Tagliafico, Santley [Count]).

On Thursday, *Lucia* (Gerster) (Trebelli, Wilson, Rudersdorff, Tagliafico, Bentzel, &c.).

On [illegible] *Il Trovatore* (Trebelli, Wilson, Rudersdorff, Tagliafico, Bentzel, &c.).

On [illegible] *Il Trovatore* (Trebelli, Wilson, Rudersdorff, Tagliafico, Bentzel, &c.).

A Concert in St. Peter.—At the time an annual speech day of the Warriors Pub took the school room of gentlemen, a selection of a nine a programme, let us say, [illegible] Mozart's Requiem for school recite on their last concert Mozart. Dona [illegible] In fact, Donna, [illegible] and Mozart up to his ch proves that the members are men who appreciate the choicest works, and that they are trained by the late organ [illegible] can with it as a "big open eyes"—Dona, [illegible] operas in Concert. Beethoven [illegible] Symphony, [illegible] Mozart's Requiem, solo, pianoforte, *Lucia* also Waltz, Bach [illegible] Mozart's Requiem, a pianoforte solo, Mozart's Requiem, [illegible] Mozart, Donna in [illegible] Mozart's Requiem, [illegible] Handel, Mozart's Requiem, [illegible] Handel, Mozart's Requiem, Pianoforte concerto pianoforte Donizetti, Mozart's Requiem, [illegible] Mozart's Requiem, [illegible] Mozart's Requiem, [illegible]

the Cathedral of the Said Town, under the direction of the Composer. The grand *Te Deum*, which will last three days, promises to be a most brilliant one. More than 800 Performers, and Players from the different Universities of Germany are invited, and the Prince of Wurtels will preside at the meetings.

Town-Gatherly.

SAVANTON SAVAGE REMINISCENCE.

PESTH.—Herr A. von Adelburg's opera, *Zrinyi*, lately produced with marked success, continues to increase in public favor. The local critics are unanimous in their praise of it.

BERLIN.—The members of the Singer-Verein gave a special performance, under the direction of Herr Stern, on the 20th ult., in honor of the Emperor's birthday. The first part consisted of Mendelssohn's Ascension Ansem, the pieces included in the programme were the loudest capable, Handel's overture, Palestrina the Ascension Handel's Hymn, and Mozart's Ecce, Gloria, Sanctus, Benedictus, and Agnus Dei from Beethoven's Mass in C.

FRANKFORT.—The performance of Beethoven's C major mass and Handel's *Samson*, on 31 shortly before the anniversary of the 8th all vocals

SHEFFIELD.—The members of the Association for Classical Music will on the 20th inst. give a performance of Handel's *Athalia*.

BIELEFELD.—The second performance of *Die Meistersinger* on the 22nd ult. was still the Hall Jam, part enough after the first as both Herr Betz and Herr Hobel were on following a capital night's success. The composer himself was most impressively immobile after the first performance, and appeared to be quite confused by this sudden fame, which he probably mistrusted in some way with the fact of having got from the Hall to here. It would be unwelcome to every honorary position of the power and result in an ill-worth away and fearful loss. It is to suppose that such an act would be allowed to remain unpunished. Herr Wagner, however, not going to Dresden, where he was arrested, he returned to Lucerne, to do more all to assist in his grand work, *Die Meistersinger*. Herr Wagner's opponents have been accused of having turned in their hearts, into the way of peace, I would be I should to express this feeling to them by way in the *Musikalische Presse*. The conductor was the secret of *Die Meistersinger* receiving a large share of a musical consideration of other such in all by of the, whether as much unnecessary, to be heard whether in theories as to broken, to portrayed to as questionable answer." We cannot a judgment how a more a work can be judged after a first hearing. In imitation of the School of the Future observes the Berlin Critic, "Beethoven preserved only by friends" —A new performance has excited a good deal of attention here. It represents a work which has been discussed with perfectly confidence in which theatre the hero is a real flesh and blood man, and not simply two a compass of it, the one as an ideal genius looking young man and the other a plebeian fellow who is all I look like to a minister a man, and a Hans Sachs place. Unfortunately he is well known Hans Sachs, for he did not keep a one dear Hans Sachs perfect. The King also associates with his people.—A new I now and comic opera *Der Kobaltmann*, by Herr Kempel whose has been accepted

MRS. VIEUXTEMPS'S LAST CONCERT.—The Opera was much performed at Bridge's on an audience of good room than in my seasons. Those persons however were made a of Queen, Gounod, Beethoven, Verdi, and Flotow, and the first quantity was replaced by quality. The writer of the Bridge played the solo vocal chorus (some singing). The Queen's Hall and the Prince were the prima donna was Mlle Ball lately of Drury Lane, a pupil of Garcia, and Mme Vieuxtemps's pupil Mme Claudia Marion as no I between Paul (who I should be other Beethoven) and Verdi. The Rapetitmeister of Stuttgart presided at the piano and Lord Lindsay was the prompter. The opera finished at ten. Between here and we do not exactly contrast as enchanting, as of a gentle melodies and the last many pleasure I will on the Hall, so pleasing as it is as to be and in very good, inasmuch as there is no more music interest, but, not much where The female of great is sung by eleven young Italian all people of Mme Viardot, in the season of the with most complete. There are duties as where and young than are speaking signs and a grand lady, with charming accompaniments as well as a delightful drilling song, and some excellent effects in the finale piece. Marked improvement was observable on the two prize and a piece of the first composer and it is hoped that under projected for Miss Wallace will soon I a completed so as to afford a wider scope for her talent

Dwight's Journal of Music.

BOSTON, AUGUST 7, 1858.

Wagner's "Meistersinger."

Having copied, in our last, an unfavorable German criticism—exaggerated, very likely, through the English medium—we now translate from *La Musique* a portion of the report of one of Wagner's French admirers. At the same time, for the clearer understanding of the text, quoting that sentence out of Wagner's own opera, we have transferred to an earlier page of to-day's Journal the larger part of the article in *La Revue et Gazette Musicale* which we find translated to our hand in the London Musical World. The Parisian journals, German, French and English, are full of it *à Meistersinger*. The more by coincidence but there are no erroneous advocates. One, in the Leipzig *Neue Zeitschrift*, has pronounced a metaphysical, "world-historical" transcendental-artistic apostolion of its beauties and deep moon ages. He begins with the opposing observations: "The poetical creations (Dichtungen—probably meaning poetry and poem) of Richard Wagner are the ideal expression of the world-historical strivings of our whole age"(!) And then he proceeds to show why it is was necessary to Wagner as the idea exponent of the whole time, and to the development, to write also a comic opera. Perhaps we shall one day at least some abstract of his argument: but now it is our Frenchman's turn.

"First, the libretto. The two Wagner has broken with his own peculiar dramatic conditions. Here we are in a way from stress and the pagan phantasms of the Venusberg: we have no knight in white tin-ns and coat of [illegible] mail decorated on his legendary arms from the colossal heights of the Holy Grail as in *Lohengrin* the soldiers, the departing brave, the separations in right, as in *Tannhäuser*. In short all the accessory of the illusion of *Tristan and Isolde*, equally have disappeared. The scene passes in a time and place not very far off to us, it is even, in the history of the Meistersingers (sometimes to bring the 16th century)—but a fact there at least one very intellects, as sentiments, our passions: we feel not I means y palpitate and live there."

* * *

"I cannot explain to myself the severe cold criticism which have been passed on this libretto,—some going so far as to call it *deplorable*. The accuracy of the whole rests on three principal elements, each and in it rare and (at least a very humble spin on) which are, 1 the sentimental element—he love of Walther and Eva, protected by Hans Sachs; 2 the comic element—the buffoonerie of Sixtus Beckmesser, this grotesque lyrical artist-ardor and a more grotesque passion for Eva which singularly relieves the three grand scenes of the examination in the first act, the serenade and the quarrel in the second, and the final concert lost in the third. 3. the principal element which has replace in it a first act—he scene of the solemn assembly of the Meistersingers and the finale-chorus at the end the ceremony of the two patients, which fills entirely the last solemn, and of a kind the principal motives are reproduce I in the overture.

"To be more certain parts of the book are open to criticism. Especially the scenes in the first act, where Pogner solemnly announces to the assembled corporation that he will give his daughter in marriage to the hero of the approaching concours. Here the master jeweller exhausts your patience by the interminable considerations into which he enters. No doubt the pleas to me? Interesting, ironically; but, however, how question the good man is!

"It is a strange and even plausible thing:—Wagner in the composition of his operas pre-occupies himself with everything, not a detail of execution escapes his attention be gone so far as to indicate in a hat way slowly or rapidly, the curtain is to fall at the end of each act. And yet this man so minute in all ill ups, this poet this musician who sacrifices so much to the logic, to the teeth of situations, will [illegible] a story like a novice in I velopment to the necessity of which abundants complaint he spectator. And a hurry, it is impossible to change this, in the usual way upon the musician alone, for a hour that, in Wagner's operas, the librettist and the composer always march long together."

* * *

"Let us look now at the music. First, the overture. This magnificent symphonic piece has a considerable importance, not by its length—the overture to *Tannhäuser* is longer,—but because it bears a brilliant and complete reflex of the work on which it serves as a majestic frontispiece.

"The first movement (in C major) of the overture is the entire reproduction of the solemn march beginning the scene of the cowpsel son on S John's day in the fourth and last tableau. This march, of a large style, of a grand and powerful cast, is accompanied by a well contrasted counterpoint, on which the principal motives seem to rest as upon formidable a subpoena ago. Already you feel transported into the midst of old Franconian type behold the procession of grandeons of the master-singers, regal guardians of the ancient and town of the corporation. This imposing pace bears no resemblance to the marches of *Tannhäuser* and of *Lohengrin*. But if we pass to the great second theme (*Meistersinger-Marsch* (march of homage) of the same author died cared to the young k ag of Bavaria, and composed four years ago, to be convinced that the last tableau of the Meistersingers was finished but a short time before Wagner addressed the homage in his royal protector.

"In this overture a Pitts before the appearance of the second theme,—a thick veil be the intrinsical parts of Walther,—we remark a superb perora ion of the march here the phrase, passing to ascending movement and enlarg ng more and more, with rhythm which accentuates itself as it nears proportion k as more and sparred on by a succession of retards and of *tempo and minor accelerando* them, so also culminating in a of the phrase approaches, the instrumental energy increased a litem y until the sensational endeavor to achieved upon a full of a trumpets ney vehemence and effect. This a seconding phrase is a song of sublime enthusiasm; it is the word of Pe ter

"Gloire, toi Seigneur! to toiller éternelle."

"After this musical episode, of incomparable bold and powerful a pat, we quit for some time the luxurious spaces in which the composer had transported us—I this moment the chief of the orches-

Digitized by Google

ers more reliable his vigilance and precision, while the hearer will feel his whole attention in what is about to rise from the orchestral depths, I will say more: if you have not an ear musical enough, you must resign yourself to wait but very imperfectly the first time at least the central dialogue which is preparing for two themes, very different, are about to appear simultaneously, to develop themselves in continual intertwinings. The first of these themes is the air which Walther will sing in the final exposition, and which will win him at once the victory crown and the hand of Eva. The second theme is by original choice, is on the contrary the piece which Walther is to make a failure in his first examination.

"After this dialogue, which is prolonged through 32 measures, the picture changes once. At first mainly in C major re-appears at the key of E flat, in the form of a fugue that runs and intermingles here and there a rich remunerative of the preced ing dialogue. We are in the heat of the overture, by these fragments of themes, in a lush rose and are swept away in the excitement of the fugue, by the rapid *crescendo*, by the rhythm chiefly, one sustainer with an iron grow on, impetuous as a fool's dear rebellion. In fact it the end of thirty measures of the embellished scene, a *fortissimo* horn sets on the chord of the *dominant seventh* of the key of *G major*. I have pointed out very the a hole orchestral which unites the hearer a high hold out a point *ad to* bring back the piece to key of *C major*. At the end of a dominate resounding in of that a hole precedes the return of the theme of pilgrims to the end of the Tannhäuser overture. Finally a rench the coda a hom a ll the themes and rhythms hitherto employed are reproduced. The coda, which begins pianissimo with the fragment of air of Walther, it terminate at the *tutti*, with the march of the commencement, h i moment the page. (How long before an American musician per critics will be affected, the fine French phrase? *une page remarquable*?) Here an fold again, at the moment of the final *fortissimo*, the *fortuna* trill of which I have just spoken, and which now illumines not only the fragment of the major chord of the tenth. I do not fear to compare the last part of the overture of the *Meistersinger* to the superb finale of Beethoven's Coriolan Symphony [!] It is prodigiously fine [on the boys say "immense"]

* * * * *

"As I have said, this overture by the r i position of its themes and happophonic resources, as to the precise sense of the term, is complete preface to the more the most explain the length of my remarks upon it. I will not stop it to the general traits of the three acts which follow.

"In Act I will specify the course of parole of the composition, when re spreading with the pensant gayety of rhen age, its probabl rest to the exasperations of Walther It has a hastening resemblance and a unity One gathe, in hearing the chorus, sparkling a th verre, d is be incited the pothe of *Sarrest* who has a picture three motives of fresh each short.—Then comes the noise of the Master Singers, solemnly announced below the declamation i l the pau ller Pogner relating to the marriage of his daughter Eva.—It speaking of the liberia. I i pressed regret that the good tone should make so much economy in its reasoning his manchon. But II we forget the jaweller for an instant, and only listen to the declamation before the orchestra,—and above all to the elegant arabesque of the violins,—we shall pardon father Pogner his interminable refrains.

"But here we have, soon after, the melodic point of the first act (by the romance of Walther: *Am stillen Herd*" (*At the still hearth*). I know nothing sweeter it more exquisite than this phrase; never, in the soft and melancholy mod. has Wagner written anything equal to it. However, the whole following scene, which is but the development of the same phrase, is a pure chef d'œuvre: I would I can say, disarm Wagner's fervent admirers.

"I might say as much of the examination scene, and the finale of the first act, but for the extreme length of these pieces. Yet there is here not a superb romance. Walther forbears it the criticisms of Sachs. Nevertheless on his trial piece, between Sachs to the rivalry of the people. Convinced of the merit of h i piece, he pursues the motive thereof as I may name it at more melancholy a lilt to the poet s people the ravishing their admiration charm, laugh more i t more loudly at the protests none of the t ight,—I hardly need to add, with a single reservation—at the move of Sachs. And this incomplete piece, in which the master-singers take part h ears, is true as such a master bad d.

"Front of the scenes of Act II were kept at h ts the beats of the evolution equestrian, I should see nothing, I hardly nothing there to find fault with. I recall it should only listen to my recollections it t ssonian and go a t myself up to the common chant of the symphony of an hour in which all chords vibrate in hair to re, I believe I should accept this second Act just as it is. At all events it would be necessary to cite an author's pages the duet of Eva and Hans Sachs and the chorus of the quarrel. Melody, harmony dialogue of voices in I instruments, the duo of Eva and Sachs a me enchantment, an enervation beyond expression. As to the chorus of the disputes, I regard it as a marvel; I i conceal neither h ter ing a wanting there, i t i was the crown of ideas of the Ba rnesberg women while cries are issued, in the middle and the middle and the form of t very high *pedal note*. All the s pectal gown, a chant peaceful. But if as I have alluded to and the execution of the overture a only possible to a few orchestras, I see still fewer theatres whose choral personnel is a condition to confront the t terrible scene for should the i t ecution fail in i t i point whatever I suppression you the most English exemplary that can choose. I don't like to stand on end. Wagner s m admirably seconded in t task of such numbers, h ardized by the artists of the royal theatre at Munich, particularly i and wrestling with the difficulty *facet*, they sing as all it seemed i t pleasb and certainly

"It is in the last tableau of Act III that Sachs relates his drama to Walther It is a sense tableau a remark, besides a very beautiful position at the at of the lesson given by Sachs to Walther to prepare him for the *concours* of St. John's day The principal phrase of this lesson—the same in which I have failed in the t ecution—is very hum rid on hand but one is at l ease to account for to such piled rope tones, seeing that it is to suppose, in the following tableau, the ceremony of the concours, may, at first by Walther and then by the final chorus. I admit that I lament of such importance could not be given [a turn of the hand, but it seems as if the author and Wagner are tricked more the melodic elements of this scene, the laugh of which is my how encourage.

"With the exception of a chorus written in the style of the purest compositions of Bach and Handel, this last tableau presents, with the disadvantages that belt the addition of the vocal mass, the things already hosed, that is to say the grand march of the strutters and the air of Walther's lessons.

I will not close without say ing one phrase on this scene, in order to show that Wagner has not modified his style or retouch it in his pen work.

"The truth a that, in the *Meistersinger* Wagner subject by induced by the t ames of a subject a hich height itself almost always in the fi t ld of the t ragedy, to the temperate scene of genius, has modified a little his harmonic processes. No long er dealing with the beast-reading lawn of Tristan and Isolde, he has more subtlety in the motion of transition, more precision in his rhythms, and less frequent luminations of key than in *Tristan*.

"But the fundamental principles adopted by Wagner for the conception of his lyrical drama have not ma ed: only I repeat his system have changed and below the salutary influence which I have mentioned on the mind of the musician Wagner has re ple d by patience and by labor, but only has still prevailed in many scenes of this work, where the singers, the persons, have not entered relief except some instruments or other of the orchestra. To my mind, this is an error to h just here that the t n opera of Wagner is all to mean that open to to listen, as I have not understood that till nought the original title should be always absorbed in the flowers. You this just to add that what has almost the tuft in *Tristan* has become the exception in the *Meistersinger*.

"And now to sum up to up and on the last work, I will say that if the finale of the 1st act of *Tristan*, the most of the transgression mu and the duo by 2 wills, did not exist, if all [illegible] enunciations of June 24 had been shorter at half an hour in the opera of the *Meistersinger* could be the most perfect work of Wagner.

"LEON LEROY."

Welsh.

—A Disappointment in *The Saturday Review* (London) relating to a performance of Haydn's Symphony in E flat, known as "No. 7" in most sets, every score of Haydn's music actually will record

Haydn stands exactly a good other Mozart in, a Thalpe, a Rieter and Koehel, to prepare a chronological and thematic catalogue of his works, with an index and every. But upon Cramer just put together his recollection and the that best substance to the artistic character of "the art of the system and symphony. I is providing and it to table to offer anything the public desire to know about the one of a new musical school of composer on curvatures of his life is a great error

—The programme of Mr Benedict's autumn concert, at St James's Hall comprised only *fifty pieces*, sound and instrumental which, with two or three repetitions, made up a performance "

Herr Joachim has taken a degree of top prominence in London operas and concerts. Of very figure as a violinist and "the conductor is to praise from." The Times may suffer me this Mr Benedict and Mr Sullivan's last concert, Mr Sullivan (Sir Julius) could have received more powers. Why didn't such achievements might as well be left to Alma.

—One of the English papers tells us

Professor Moscheles has composed a series of airs and duets for the pianoforte which Miss Arabella

Digitized by Google

Caddied had the honor of playing. A genius visits the professional pianists and composers in her residence a few days since. These pieces—which are published both at Leipsic and in London (by Messrs Novello)—are as fresh and charming as they are original. One of them, *Impromptu* in order, is a masterpiece. Indeed, they are all, in their way masterpieces.

We hope so, but it is none the less true since the old manuscript could no produce works of genius, like the Opus 1.

—The enormous selection now paid to the opera singers, and the great expense lavished in giving massive head-dresses, have, in some cases, had an account, involved the impossibility to appear lame. Mlle. Stoltz, may perhaps not be obliged to give up the Palais Royal feed at once as a private concern in Belgrave Square; the evening will not rarely there be shorter. Such a fate has befallen Mlle. Lagrange in London it appears. Hired to sustain and renders Henry Bishop's Malcolm Grieve, and Purcell's magnificent Masque every known where at the rate in of their popularity received less than a fourth of the terms now paid to Mlle. Alboni for an evening out-rather—Orchestra June 6

—Henry Forrest Browne I am collected into a charming volume the Village Scenes of Jerusalem Shingston Pitchelin Verbalized (?) which has just published at Leipsic (Alphonse Dorer) with the notes and also-eighth tasteful sentences Those songs are full of humour and particularly

—The finale is exasperated at this little near Messrs of Sidney Lucas who men will be remembered by their pretty parts. He has favoured a song, the real name being Briggs

—The rage for Lindenberg contrast is on the increase following the most of Parker and Beyer, and, real commercial's been changed hands. The poor winged swallow-fashion is due mainly to the Lyric department of all we shall have and but even passed over their arms, and has contented it advancing rages, if Rich rotten Scott have been before the true. This removal last is to be carried on the rear of the new scenes then to a instance it is, per is now on which their proprietors be—some for length of easy, others for the various unlucky preferred.

—We find the following in the *New York Tribune* over and his convenient having been going the rounds of the press for some time

"The theatre of Freyburg in Switzerland has the largest organ in the world. When in full play it can fill a compass of sound through a space of eight thousand feet in circumference and can hold speaking the ear and foundation of it in a 32 N. Octave—which is nearly a whole of musical hand in Boston New York and Philadelphia public organs the world, not only in orchestra organ is a power with much organists always. It is in the north of the town and Mount Jura. It cost 80 000 francs on one thousand a be a manner in his in his work, carried on a stage as round for his shot. While in any house or a part of a floor would be formed in device—the big for a native city an organ as 1 1 ourselves from Basel an how should turn work from their hours are in our and while whose hand of the darkness of it is to of his hand hand make as from it these notes to be longest. And in good, I have hopes but if you and to get covered for long pure, in the face of opposite on and pauses and reflects until I and and I it is are finished—and Thus. It is as may we have been to I infuse not in answer the best let be pursued will I the with of a enemy pitch and the and of a flow I stands accents all similar works to the world like At Bieler among the mountains pastures and school.

There is a great deal of this sentimental and ignorant enthusiasm about famous organs,—especially among people of no correspondents or judges in newspapers. The organ at Freyburg is not the largest in the world there are many much larger organs in Europe, and of our own knowledge that which is felt a third larger than the one at Freyburg. "Mr. Bloss among the musicians" is worse of funny!

—The *Saturday Review* says "There is a rough in the name of Mr Chappell which does not forebode our elevation for it is both what I suppose to most of him. Mr Pelly, as a man and sound hope to an He proposes his action she inquired on publish has been to succeed" of the as a manner The practices of the Pelly in appears from the fact that out of twelve and and Alonzo pages, just thirteen are occupied in the chapter of "Personal Recollections," which recollections, after all, cannot readily in this that the audience has heard Mendelssohn play upon the piano. So have many thousand persons who have not hitherto thought it necessary to inquire thanks of Mendelssohn's published correspondence, edited with a sentimental commentator, and garnished at each two or three new but perfectly unimportant letters, and a preface resembling nothing so much as the puff's preface for his novelty in relating the adventures of the nine men of Gotham. In a word, Mr Pelly's work is a specimen of audacious book-making. The only redeeming feature is some information respecting Mendelssohn's wife, which hitherto been but much in the shade, but who appears to have been a charming woman, fully worthy of her husband.

—An important holiday to be known as the "Lenten Week," which will last 10,000 persons, is now being organized for the coming year. One national institution it probably be given in this building in Boston. Thousands interest all the towns in the two days every evening after in complete in in October.

—The *Weekly Review* gives the following list of several his boughs out a the orchestral concerts in New York during 111 from last a when. By the Philharmonic Society: Symphony No. 1 Haydn. Overture to *Medea* Bargiel. Overture to C Minor Mozart. Postoe Symphonique. Hunt. Overture to *Preciosa*. Weber. Symphony No. 4 in B Minor. Spohr. Symphony No. 5 Beethoven's Life, the less Introduction to *Tristan and Isolde* Wagner Concerto in F-sharp minor Burgmüller. Violin Solo Ernst. Overture to *Les Lemons Pour Liebig* Concerto Columbus, in D Schiras Symphony in D major Vi hmann 1 84 and 4 movements. Overture to *Oberon* and Jubilee Symphonie Beethoven. Overture Gade to, F. I. Rietz

By Theodore Thomas, at his Symphony Soirées Symphony *The Pastoral*." Rell. 1 all pass from Egmont and Julius" Symphony Sterling Suite in D minor La mer Toccata in F Bach Overture "Bells of Aroma" Schumann. Triple Concerto, op. 56 Caspar Beethoven. Symphonie Concertat in for a hall and violin with orchestra, Mozart. "Minuet, Symphonie Pastoral, Symphony Haydn. "Andante" op. 55 Beethoven. Symphony in Bacgiel Fantasia for piano, chorus and orchestra, op 80, Beethoven. Introd. to Tristan and Isolde, Wagner Adagio de Concert, op. 46 Chopin. Symphony D minor op. 120 Symphonie "Consolation" op 11 Alard. Episodes from Lenau's Faust Vieuxtemps Zog's Mephisto Waltz Liszt. Suite in F Rad. Sonata in C minor op 10, Gade Prelude to *Die Meistersinger von Nurnberg* Wagner Selection from the Music Scenes Beethoven Scene in B Bach. Aria from Handel Double Concerto Symphony in E minor Schubert *Die Lieder*." Symphonie Pastoral Scenes and Aria, 13 Beethoven Ballade, op. 10 Chopin Overture *Flach*." Hiller Minuet in *Souvenirs Callen* Boston.

—How it would The London Orchestra published the following notice

"If Mr Costa is offended (New York) I beg to put behind and it is serious be the 22 use of be the Musical hearing and new editions, and programmes in I failed and absurd terms the person is a hoax in a blessed Mr Hans a Sallé game he is quite now and Sandon the wrote upon to be Mr Costa's conductor who I mean as the music critics of the Times. The reason why I do not call to believe the fair of the Editor of his *Sunday* one of new persons a the time or even on the staff of the Orchestra The reason I state I don't because my only acquainted being one whom have lately become good and instantaneous. Wishes a *Art Journal*. Of those opinion of Mr Hans Sandersons is by an means so often as his is an decision would make We repeat his as a respectable navel steel performers he will perhaps the same in America since he has done more usually orator Mr Hans is not responsible in London recognition the part of a above would I To say more than the world as an pass on my conclusion it in the opinion of truth. We would how of our other American Gazette now as an and the false based which has learned Nation's *Art Journal*

Special Notices.

DESCRIPTIVE LIST OF THE

LATEST MUSIC,

Published by Oliver Ditson & Co.

Vocal, with Piano Accompaniment.

Sir Darling, Jessie Hayne. 8 g and C. 3
Sir Jar f. A. Jephthah. 30
A melodious song, in popular style.

Grace and Peace (Quartet and Chor.) for Advent. S. Bailey 35
Were Rubens here. (Christian Rubens.) D 40
I not sophisticated song by the favorite Imaginative.

Maggie's Love. Claribel 30
Maggie's is the newest subject in the gallery song: there is it matters now about is this charming song she is in it. the result he has returned.

Going to bed. B. Atwood. W. F. Mor 30
It is a very cute song. Considering a good Piano and most accurate it young men must be no longer it little tongue it "crossed" by Beethoven.

Harney Mercenaries. 1 Eb to 1 flat Wilis. 25
A characteristic little song.

La Notte a Venezia (Awake, my lady dear) B
Dani Cocco L. H. Wenzler 30
[illegible] with Its accompaniment is worth. Mr. Wenzler for some does a excellent of Italy, it has Mr. Wenzler for some does a excellent of Italy, it has Mr. Wenzler for some does a excellent of Italy, it has

Dwight's Journal of Music.

WHOLE No. 715. BOSTON, SATURDAY, AUG 29, 1868. VOL. XXVIII No. 12.

Dwight's Journal of Music.

Translations from Uhland.

"What wakens me from slumber
What music sounds so sweet
On mother me who cometh
My in thought hovers to greet.

"Naught So I hear my darling,
And nothing do I see
And no one cometh singing
As I sits sung to thee."

"It is no spell by moon
That makes my heart so light
The angels sang,—they still are,
Oh doubting dear good-night."

A MAN IS ENAMOURED

Farewell my love, farewell to thee,
For we must part to-day
And that, oh, glad to me,
For we must part for aye.

A flower a flower of gay to me
Has lied from the garland bough
No fruit, no fruit I take from thee,
I dare not act it now

THE YOUNG MAN SPEAKS

When in evening's latest hours,
Golden morning thoughts arise,
And Alpha'r, com to coach thoughts,
With sweet I often say:
Unto my wished-for valley fly
There to that golden gleam !"

MARRIED MEN

Seldom my eye the sun's light sells,
Nor have yet the morning bells
It the dark valley sung

And all the golden woods, how still!
Only in leaves the wind doth thrill,
Nt song has yet been sung.

In the fields I've wandered long,
I have lashingly me of the sung,
Which in the winds I've flung

(Concluded from page 290).

In France the virtuoso merely occupies the position held by every other and a lord who is critically agreeable in every house, and it is a characteristic fact that none of our great virtuosos have settled in Paris. The rich in their yeatsomore are not satisfied there and luthers, painters, and authors are, even in the rural, but nowhere so well as best more English than the most celebrated virtuoso. In England the musicians but no vessel point on at all. If, in other ways readers rel and his services are secured and paid by his presence of mind rate, or he is a leaders If he did not, they'd be placed in a position to give a concert in some leader's drawing-room, the manner of the other fashionable ladies a be pupil rooms, or it adopt the English a presumes, honor

* From a letter On Modern Artists and Artists by W. Hullah. (Translated for the London Musical World.)

him on it their immediate patronage. Spontaneous the programme of the English people, especially speaking, only a celebrated composer, a born Frenchman, a Mohammedan professor had they been! His or no consideration for the virtuoso. Germans in the musical which like readers or peculiarly. I indulge in no sarcasm; and will be proved in all strata of society being real by its many persons in whose true the self-esteem of social and almost dangerous. Social organizations in Germany is like in the artist he encountered, may be measured by no holiday by research value. If a monetary expression this opinion were made a great hankey, and he and the pleasure value of the Great Germany's business or an honor ask honor. The mastership in music is the pleasure may say a fact it is known the artist he chooses that he I want. An artist may endeavour to attain the favor of the master by no way assert; I a dependence towards the amateurship and will the photography and make them pay him; I let be belongs in the middle classes. This is an impression and, before proceed but I do not any useful being great German musician, not in Mendelssohn, Schumann (with her whom so often) Jenny Lind, Strakosch, and many Germans impossess of less repute. Modern virtuosity I assume as established a case. Travel itself loses, and as represented by Lichtenauer of Liszt, more his time, taken the opposite path. Most modern virtuosos seldom escape to the aristocracy as Italians like young noblemen, have to rare success, and what's the use of an hour spent in the drawing-rooms of the plutocracy although they sometimes receiving? I asked of the lamb every day, but the man in the middle a name, the cook with an interview returns, any dresses. We frequently hear from the lower and quite democratic segments, in the very time has are almost a particle for very I am like on the roads of some rough my power. We are able to recollect a very great and celebrated musician a comforting. He says had spent a very pleasant evening, according for so doing, a fact of his we is reluctantly thought I like time of the success made to Berlin, when I in his name he could not assert a little fig. Lost a N's when the lion and had two some tweeds to find a Hermet in a little. Sir, I have to tell you, you can do it in little. I've wished to write had verses, and we have been compelled unsuccessful." We might add one may prove that most of the great musicians of the time preserve the small confidence has usually that he great musicians a leave of perfect hesitation. When any night is about to themselves personally they are certainly very brave but they do not indeed act.

Let us now consider the position of a musician in relation to the German audience. Apart from the advantages of body and the best public system on which points not on it has been said for and against the arrangement appears to the latter as that position of society most likely to interest scholarly young. However perverted these may be, they are more connected with his by a feeling that his endeavours founded upon principles very good, which substitute the artist is still up by what's self-feel. The musician's education, too, may be esteemed by the thought that he, in spite of the stride of the in not may be some high appreciated also whereas he has a sincere wish to do. But in those means, being based upon correct assumptions, and in this he has every of education, but the greatest danger. The artist and every especially the musician, at to too prone to forget that he is most of him in the nonsense of his most evident to him. Of the prone a forget a the nonsense of success, that music is chiefly a result of electric manner not of the men him and persons of a superior that

Just a selective by perform that no publishable plan a concert in the Philharmonic is to are unanimously a well, then I separated independently the phenomenon reason, the wonderful that I music forces an enormous, it not in power be means the son selling suspicion and music possess of a it silence from him. He must not of therefore be accumulated. I am persons, whom he has found intranet I and I number other one still a performance answer, there is at another moment, a thing I do not mean him as musician only the best accomplishments of a himself peculiar to, which God forgive once believed me "shall poetry in connection to the whole" and [illegible] effect of book will one and I to a one time, magical, seductions and—we subtag. Many an I many a man of a concert talents but, from his easy explain my love for a concerts music, been placed in a state of enlargement to the artist, each citizen, and I to be owned he of him, those conversions which point to a long years and most confusion. We must not how ever understand the transcript with the fashionable word as it is named. The famous in the world a long connection with the latter it in some sum, a sort of connection of the aristocracy, of fulminate of plan or man and of other large ideas, as I have mentioned, prior point of the sum, and the great object of all this is not accessible, and of a man for one I have a house to invest himself no matter a house matter—lastly at a concert to receive as a rent, the day about in an organ chief of to say for that as I performances of *La Reine Hebrew*. Many poets and prose writers in the sum of the sum household to society and I we'll have upon the opinion of them who formed one from that one as persons. Goethe

"Dem Deutschmann hab ich geschrieben, einen neuen ist die gute, Wenn sie den Italiener Gottlieb Reber Gutgesinnt heißt!"

Byron observes

"By the general world—what lady Morgan'd,
Whose [illegible] is more and more admired,
And what Reber [illegible] [illegible] [illegible]
Is known to [illegible] in his [illegible]"

Reber's opinion from these

Reber's opinion from these lines of the lord people in the extract, with which these [illegible] [illegible] [illegible]

or as an amateur; but to the musician that he has better not endeavour to belong to the world of fashion. Event should he hazard the attempt, he must make up his mind to be disregarded by the plutocracy, for they are decidedly a unopposed part of the fashionable world. Still the growing power of the nobility of the gold-bag, the future of the grace-current into the cotton lords, with patents for nobility, because it is a species of luxury, and becomes a party in best together by music better than by anything else, is a fact which those who flock to wherever the nobility is assembled all in people believe in the fashionable world. The art is more especially applied, and is considered in plutocratic as he would please in the concert-room, and I certify as to the fact, that he soon as any one enjoyed an honour at daymark, by the e.m.g., observe, from music en amateur and reunion, that he Prince I and Princess was one of this descript on belongs to the nobility. Success but still those who have been published up-to-date, it is natural I infer by speculations, we would now pass, I mentions, to political persecutions, the bold pavilion of the world, to the and mean the half-legend who, thanks to it I marriage, have nobility got into the money and On the power of money, the richest landlords, the noble-born specimens of the numerical race, of parvenu belong to the pit literary among others they took a moment and a publication. Pall will always find use, men connected with it are who say, have court and use such a hour they can give themselves as the tie of Bleeseantes.

But to speak as strictly literal as he said this day, namely, upon humanitarian lies of speech men, they take but a most sensitivity in the celebrated friend of the Emperor Augustus to the mass a time. Barnum as other many and a blue name has descended as an inhabitant upon poetry patron of its seven door to the present day. What Tacitus said about Leo and Mecenas it is not quote because the great Roman hated an as a man as he would be, and Horace, he will as a fish upside world. Others and less as were in ages, born us, among the luxurious gyn us a patron of his in place of the Mecenas patrons of arts. He possessed a profuse I moved judge of precious stones, and everything I possessed highly classic has a value. He was the ideal ed—and what I talk. at Rome but a herb or from love for I is of taste, and in the Athenians, as a point if it cannot be so, certainly from need. He was one of the most concise and polished of all the many men, and speeches of Pliny I qualities as a peculiarly lelicate but At his ready, furnished table, I daily fol ows, I manners, and valuable, as he was a man of wealth. Bacchus I's dancer, and Tigel ius, the suggestion of the life of whom I have given in my a room of the present day. Horace describes him as a man who, in one time noticed solemnity, I said, he thought the greatest in the universe were rushing to the slaves here, and it another few along the street as I runs no from his enemies, to him I the Jupiter I could not all the names of potentates if to recite as I thus affected as an act of modesty but a continued at the small cost of Athens was an example it pointed as compar y—I man whom the applied lentle thread of host compared to well as an amiable man *quippe benignus erat*.—Really thus Tigellius was the worst end of a modern sayer of some kind of flute concert, and I like Leo, the classic and Tigel ius, the anger Horace and Virgil and Varius, the Plotius Tucca, and others who are God I cannot agree I poets. He made the famous a present of a small notice, or sub, according to Horace, as a man I did not like, and that I did throw away, as I call it and I do. Thus Virgil who had but little property in it a man who one sided to Augustus, and the latter gave him, also, a small estate, for a not this point as to *Varius the personal* him as a God. These and also *multa facit*.—Another point of resemblance between the Roman Maecenas and the Mecenatist of our own time deserving it especially to notice in I the I treasures and poets and scholars had an influence upon life at I mental, and that a person, as to verse, his style must have resemblance to mental. Of a truth, the greatest artist can have no greater gratification than to hear certain people considered Maecenas.

But, Heaven be thanked, art is no longer compelled to appeal to the rich. It has friends and followers who work by means in interest all the more powerfully because they do so without interference. Many a man, of whom the fashionable world knows nothing, pours out his offerings with no open hand upon the altar of art—and many a man who belongs to the upper ranks of society does. Hostel and Hastreiter are as well adapted for the Mecenas as any of the present day, as they were years I ago. Speyer I go, for the founder of the name. But the true musician is not seeking citizens of the world, and he certainly must expect from a fashionable world if he would regard himself as belonging to it.

A Man of the Time.

[From the Orchestra, Sep. 8.]

The musical editor of the *Athenæum* has just held down it I be a real natured from the poison of envy and a rank rank bad, by the concerts and distances of musical concerns with the public. The results fault, proved by H. F. Chorley's own and I heard and discreetly respected—has as the existence of the *Athenæum* as in the said and I have I I pay a yearly sum I I myself and each offers much record by of the great and important interests of and as it is popular journalism, and always I I pay a fair and customary and reverence is all matters connected with music. The I of the *Athenæum* I myself I appeal to the sense the satisfaction of the public, and notably still much owed it to his and

The position in the matter of a musical editor in I newspapers of no consequence, and Mr. Chorley is one of the best newspapers of the new branch Forty years ago as a morning paper of the second rate or I and critical reporter I in any proper sense I is a modern institution. In 1830 the present I as The and the *Spectator*. On the other hand Mr. Holmes, the well known professor of I I frequently I that of Mozart and many I preferable course on music and musical men of the Magazines and Quarterlies of the time. On the *Spectator* and the *Athenæum* Mr. Chorley affected Good on Professor I Hullah as strong as opposed to the *Athenæum* as a morning I paper I still continued doe a creaks gave Judges of their doings, and Messrs. Holmes and Taylor were ever engaged in the consideration and working of I and classical music. Both Hand outside the church, and had small interest for the a very no I of private and public life, unconnected, lastly more for choral music than single also and by I the *Athenæum* I Mr. Chorley has given to life I miserable state of music as he found Church and the making and applause as necessary for its ers. Fifty years ago Spohr and the Ivanhoe I I and first share of attention in the lofty praises, as I then I and then Dr. Always as the Times, and the Morning Post got not used as I an I ten and ranting songs on the performances of the Ancient Concerts and the Philharmonic Society. To the distinguished man not to I lick the latter gentlemen as long I only read the *Athenæum* as a need only pity a passing ant. knowledgement.

At the advice of young Mendelssohn there was an one to the daily journals, I by some competent to I we go his new and I invite for long I I pattern I patronage, and I I I

self no mean performer on the instrument he has fashioned an passedoux stealing and composition, were received with applause, and submitted to without murmur; in fact, a deep attention to the musical art to which he applied himself Mr. Chorley was a good skilled and competent critic, and never maintained a foremost position amongst his contemporaries. Speaking the truth, he was as a matter of course, now and then the victim of unjust abuse, and the papers of one journal were for many years adorned with periodical sour and virulent paragraphs by the late ——, a straight-forward and well-read character if the articles in the Athenæum. If Mr Chorley's criticisms be occasionally dashed with bitterness, the great of eminence should be made for it a state of the art, the character of the publication and the habits of the public. In Mendelssohn he had full opportunity of becoming acquainted with the personality of a great musician, and Mendelssohn's conduct he appearance elicited up the keenest but fair comment; and now the very few notices have left us left us in full possession of the performance are busily engaged in slandering and abusing us.

An opportune critic Mr Chorley was constantly employed to study most unfavorable, and as it turned out a profitable field for the exercise of his discerning and affectionate and the mass of musical work he chiefly records the rare of the performance during a single season, in contrast to abilities the head are also besides the heart. If there be more in mind, which recognizes can be taken either in the superficial expression of anything he has met with. We compute as Mr Chorley's opinion of Beethoven's last Italian duet, as he calls it, and had judged the Leonora Overture, Mozart as the performance of Cherubini's *Medea* (p. 11) as the most elaborate opera of the Italian school, and as to produce it as dignity that common manner to publish Beethoven's early symphonies. Of Spohr's music by report, we hardly have been informed. The story of Jessa's heartless idolatry to Madame a terrible reproof was given in "Notes on Music," when in spite of love the mother's mind and I by more to the composer was also a fine-spoken. Beethoven and whose genius is yet not so could address the Symphonies, and the Overtures of and any to mean character as of he composer but was a all writers of musical biography and criticism. Mozart is a remarkable music opera, *Les Deux Journées*. Haydn the poet F. E. Hoffmann—[Hoffmann Hoffmann] and Beethoven in her four Sonatas, is of Mozart—made a sort of musical work of fiction, and Haydn—and Beethoven in her four Sonatas, is Beethoven and Symphonies in her four Sonatas, is Beethoven and Symphonies in her four Sonatas, is Beethoven and Symphonies

other to see the performance of *Medea* at Her Majesty's Opera-house. The *Times* of Sunday, the 16th inst., has the following:

"Mr. Bowley (No. 1 in the upper circle, Bow-street, Covent-garden) has a piano which he will sell for £10. It is a cottage, not pretty to look at, but tolerable to hear. Mr. Bowley (No. 1 as above) has also a mahogany bedstead, with a good mattress and bedding, which he will sell for £5. Mr. Bowley (No. 1 as above) has also a pair of boots, which he will sell for 10s. 6d. Mr. Bowley (No. 1 as above) has also a pair of trousers, which he will sell for 5s. Mr. Bowley (No. 1 as above) has also a pair of shoes, which he will sell for 3s. 6d. Mr. Bowley (No. 1 as above) has also a pair of boots, which he will sell for 2s. 6d. Mr. Bowley (No. 1 as above) has also a pair of boots, which he will sell for 1s. 6d. Mr. Bowley (No. 1 as above) has also a pair of boots, which he will sell for 1s. Mr. Bowley (No. 1 as above) has also a pair of boots, which he will sell for 6d. Mr. Bowley (No. 1 as above) has also a pair of boots, which he will sell for 3d. Mr. Bowley (No. 1 as above) has also a pair of boots, which he will sell for 1d. Mr. Bowley (No. 1 as above) has also a pair of boots, which he will sell for ½d. Mr. Bowley (No. 1 as above) has also a pair of boots, which he will sell for ¼d. Mr. Bowley (No. 1 as above) has also a pair of boots, which he will sell for ⅛d. Mr. Bowley (No. 1 as above) has also a pair of boots, which he will sell for 1/16d. Mr. Bowley (No. 1 as above) has also a pair of boots, which he will sell for 1/32d. Mr. Bowley (No. 1 as above) has also a pair of boots, which he will sell for 1/64d. Mr. Bowley (No. 1 as above) has also a pair of boots, which he will sell for 1/128d. Mr. Bowley (No. 1 as above) has also a pair of boots, which he will sell for 1/256d. Mr. Bowley (No. 1 as above) has also a pair of boots, which he will sell for 1/512d. Mr. Bowley (No. 1 as above) has also a pair of boots, which he will sell for 1/1024d. Mr. Bowley (No. 1 as above) has also a pair of boots, which he will sell for 1/2048d. Mr. Bowley (No. 1 as above) has also a pair of boots, which he will sell for 1/4096d. Mr. Bowley (No. 1 as above) has also a pair of boots, which he will sell for 1/8192d. Mr. Bowley (No. 1 as above) has also a pair of boots, which he will sell for 1/16384d. Mr. Bowley (No. 1 as above) has also a pair of boots, which he will sell for 1/32768d. Mr. Bowley (No. 1 as above) has also a pair of boots, which he will sell for 1/65536d. Mr. Bowley (No. 1 as above) has also a pair of boots, which he will sell for 1/131072d. Mr. Bowley (No. 1 as above) has also a pair of boots, which he will sell for 1/262144d. Mr. Bowley (No. 1 as above) has also a pair of boots, which he will sell for 1/524288d. Mr. Bowley (No. 1 as above) has also a pair of boots, which he will sell for 1/1048576d. Mr. Bowley (No. 1 as above) has also a pair of boots, which he will sell for 1/2097152d. Mr. Bowley (No. 1 as above) has also a pair of boots, which he will sell for 1/4194304d. Mr. Bowley (No. 1 as above) has also a pair of boots, which he will sell for 1/8388608d. Mr. Bowley (No. 1 as above) has also a pair of boots, which he will sell for 1/16777216d. Mr. Bowley (No. 1 as above) has also a pair of boots, which he will sell for 1/33554432d. Mr. Bowley (No. 1 as above) has also a pair of boots, which he will sell for 1/67108864d. Mr. Bowley (No. 1 as above) has also a pair of boots, which he will sell for 1/134217728d. Mr. Bowley (No. 1 as above) has also a pair of boots, which he will sell for 1/268435456d. Mr. Bowley (No. 1 as above) has also a pair of boots, which he will sell for 1/536870912d. Mr. Bowley (No. 1 as above) has also a pair of boots, which he will sell for 1/1073741824d. Mr. Bowley (No. 1 as above) has also a pair of boots, which he will sell for 1/2147483648d. Mr. Bowley (No. 1 as above) has also a pair of boots, which he will sell for 1/4294967296d. Mr. Bowley (No. 1 as above) has also a pair of boots, which he will sell for 1/8589934592d. Mr. Bowley (No. 1 as above) has also a pair of boots, which he will sell for 1/17179869184d. Mr. Bowley (No. 1 as above) has also a pair of boots, which he will sell for 1/34359738368d. Mr. Bowley (No. 1 as above) has also a pair of boots, which he will sell for 1/68719476736d. Mr. Bowley (No. 1 as above) has also a pair of boots, which he will sell for 1/137438953472d. Mr. Bowley (No. 1 as above) has also a pair of boots, which he will sell for 1/274877906944d. Mr. Bowley (No. 1 as above) has also a pair of boots, which he will sell for 1/549755813888d. Mr. Bowley (No. 1 as above) has also a pair of boots, which he will sell for 1/1099511627776d. Mr. Bowley (No. 1 as above) has also a pair of boots, which he will sell for 1/2199023255552d. Mr. Bowley (No. 1 as above) has also a pair of boots, which he will sell for 1/4398046511104d. Mr. Bowley (No. 1 as above) has also a pair of boots, which he will sell for 1/8796093022208d. Mr. Bowley (No. 1 as above) has also a pair of boots, which he will sell for 1/17592186044416d. Mr. Bowley (No. 1 as above) has also a pair of boots, which he will sell for 1/35184372088832d. Mr. Bowley (No. 1 as above) has also a pair of boots, which he will sell for 1/70368744177664d. Mr. Bowley (No. 1 as above) has also a pair of boots, which he will sell for 1/140737488355328d. Mr. Bowley (No. 1 as above) has also a pair of boots, which he will sell for 1/281474976710656d. Mr. Bowley (No. 1 as above) has also a pair of boots, which he will sell for 1/562949953421312d. Mr. Bowley (No. 1 as above) has also a pair of boots, which he will sell for 1/1125899906842624d. Mr. Bowley (No. 1 as above) has also a pair of boots, which he will sell for 1/2251799813685248d. Mr. Bowley (No. 1 as above) has also a pair of boots, which he will sell for 1/4503599627370496d. Mr. Bowley (No. 1 as above) has also a pair of boots, which he will sell for 1/9007199254740992d. Mr. Bowley (No. 1 as above) has also a pair of boots, which he will sell for 1/18014398509481984d. Mr. Bowley (No. 1 as above) has also a pair of boots, which he will sell for 1/36028797018963968d. Mr. Bowley (No. 1 as above) has also a pair of boots, which he will sell for 1/72057594037927936d. Mr. Bowley (No. 1 as above) has also a pair of boots, which he will sell for 1/144115188075855872d. Mr. Bowley (No. 1 as above) has also a pair of boots, which he will sell for 1/288230376151711744d. Mr. Bowley (No. 1 as above) has also a pair of boots, which he will sell for 1/576460752303423488d. Mr. Bowley (No. 1 as above) has also a pair of boots, which he will sell for 1/1152921504606846976d. Mr. Bowley (No. 1 as above) has also a pair of boots, which he will sell for 1/2305843009213693952d. Mr. Bowley (No. 1 as above) has also a pair of boots, which he will sell for 1/4611686018427387904d. Mr. Bowley (No. 1 as above) has also a pair of boots, which he will sell for 1/9223372036854775808d. Mr. Bowley (No. 1 as above) has also a pair of boots, which he will sell for 1/18446744073709551616d. Mr. Bowley (No. 1 as above) has also a pair of boots, which he will sell for 1/36893488147419103232d. Mr. Bowley (No. 1 as above) has also a pair of boots, which he will sell for 1/73786976294838206464d. Mr. Bowley (No. 1 as above) has also a pair of boots, which he will sell for 1/147573952589676412928d. Mr. Bowley (No. 1 as above) has also a pair of boots, which he will sell for 1/295147905179352825856d. Mr. Bowley (No. 1 as above) has also a pair of boots, which he will sell for 1/590295810358705651712d. Mr. Bowley (No. 1 as above) has also a pair of boots, which he will sell for 1/1180591620717411303424d. Mr. Bowley (No. 1 as above) has also a pair of boots, which he will sell for 1/2361183241434822606848d. Mr. Bowley (No. 1 as above) has also a pair of boots, which he will sell for 1/4722366482869645213696d. Mr. Bowley (No. 1 as above) has also a pair of boots, which he will sell for 1/9444732965739290427392d. Mr. Bowley (No. 1 as above) has also a pair of boots, which he will sell for 1/18889465931478580854784d. Mr. Bowley (No. 1 as above) has also a pair of boots, which he will sell for 1/37778931862957161709568d. Mr. Bowley (No. 1 as above) has also a pair of boots, which he will sell for 1/75557863725914323419136d. Mr. Bowley (No. 1 as above) has also a pair of boots, which he will sell for 1/151115727451828646838272d. Mr. Bowley (No. 1 as above) has also a pair of boots, which he will sell for 1/302231454903657293676544d. Mr. Bowley (No. 1 as above) has also a pair of boots, which he will sell for 1/604462909807314587353088d. Mr. Bowley (No. 1 as above) has also a pair of boots, which he will sell for 1/1208925819614629174706176d. Mr. Bowley (No. 1 as above) has also a pair of boots, which he will sell for 1/2417851639229258349412352d. Mr. Bowley (No. 1 as above) has also a pair of boots, which he will sell for 1/4835703278458516698824704d. Mr. Bowley (No. 1 as above) has also a pair of boots, which he will sell for 1/9671406556917033397649408d. Mr. Bowley (No. 1 as above) has also a pair of boots, which he will sell for 1/19342813113834066795298816d. Mr. Bowley (No. 1 as above) has also a pair of boots, which he will sell for 1/38685626227668133590597632d. Mr. Bowley (No. 1 as above) has also a pair of boots, which he will sell for 1/77371252455336267181195264d. Mr. Bowley (No. 1 as above) has also a pair of boots, which he will sell for 1/154742504910672534362390528d. Mr. Bowley (No. 1 as above) has also a pair of boots, which he will sell for 1/309485009821345068724781056d. Mr. Bowley (No. 1 as above) has also a pair of boots, which he will sell for 1/618970019642690137449562112d. Mr. Bowley (No. 1 as above) has also a pair of boots, which he will sell for 1/1237940039285380274899124224d. Mr. Bowley (No. 1 as above) has also a pair of boots, which he will sell for 1/2475880078570760549798248448d. Mr. Bowley (No. 1 as above) has also a pair of boots, which he will sell for 1/4951760157141521099596496896d. Mr. Bowley (No. 1 as above) has also a pair of boots, which he will sell for 1/9903520314283042199192993792d. Mr. Bowley (No. 1 as above) has also a pair of boots, which he will sell for 1/19807040628566084398385987584d. Mr. Bowley (No. 1 as above) has also a pair of boots, which he will sell for 1/39614081257132168796771975168d. Mr. Bowley (No. 1 as above) has also a pair of boots, which he will sell for 1/79228162514264337593543950336d. Mr. Bowley (No. 1 as above) has also a pair of boots, which he will sell for 1/158456325028528675187087900672d. Mr. Bowley (No. 1 as above) has also a pair of boots, which he will sell for 1/316912650057057350374175801344d. Mr. Bowley (No. 1 as above) has also a pair of boots, which he will sell for 1/633825300114114700748351602688d. Mr. Bowley (No. 1 as above) has also a pair of boots, which he will sell for 1/1267650600228229401496703205376d. Mr. Bowley (No. 1 as above) has also a pair of boots, which he will sell for 1/2535301200456458802993406410752d. Mr. Bowley (No. 1 as above) has also a pair of boots, which he will sell for 1/5070602400912917605986812821504d. Mr. Bowley (No. 1 as above) has also a pair of boots, which he will sell for 1/10141204801825835211973625643008d. Mr. Bowley (No. 1 as above) has also a pair of boots, which he will sell for 1/20282409603651670423947251286016d. Mr. Bowley (No. 1 as above) has also a pair of boots, which he will sell for 1/40564819207303340847894502572032d. Mr. Bowley (No. 1 as above) has also a pair of boots, which he will sell for 1/81129638414606681695789005144064d. Mr. Bowley (No. 1 as above) has also a pair of boots, which he will sell for 1/162259276829213363391578010288128d. Mr. Bowley (No. 1 as above) has also a pair of boots, which he will sell for 1/324518553658426726783156020576256d. Mr. Bowley (No. 1 as above) has also a pair of boots, which he will sell for 1/649037107316853453566312041152512d. Mr. Bowley (No. 1 as above) has also a pair of boots, which he will sell for 1/1298074214633706907132624082305024d. Mr. Bowley (No. 1 as above) has also a pair of boots, which he will sell for 1/2596148429267413814265248164610048d. Mr. Bowley (No. 1 as above) has also a pair of boots, which he will sell for 1/5192296858534827628530496329220096d. Mr. Bowley (No. 1 as above) has also a pair of boots, which he will sell for 1/10384593717069655257060992658440192d. Mr. Bowley (No. 1 as above) has also a pair of boots, which he will sell for 1/20769187434139310514121985316880384d. Mr. Bowley (No. 1 as above) has also a pair of boots, which he will sell for 1/41538374868278621028243970633760768d. Mr. Bowley (No. 1 as above) has also a pair of boots, which he will sell for 1/83076749736557242056487941267521536d. Mr. Bowley (No. 1 as above) has also a pair of boots, which he will sell for 1/166153499473114484112975882535043072d. Mr. Bowley (No. 1 as above) has also a pair of boots, which he will sell for 1/332306998946228968225951765070086144d. Mr. Bowley (No. 1 as above) has also a pair of boots, which he will sell for 1/664613997892457936451903530140172288d. Mr. Bowley (No. 1 as above) has also a pair of boots, which he will sell for 1/1329227995784915872903807060280344576d. Mr. Bowley (No. 1 as above) has also a pair of boots, which he will sell for 1/2658455991569831745807614120560689152d. Mr. Bowley (No. 1 as above) has also a pair of boots, which he will sell for 1/5316911983139663491615228241121378304d. Mr. Bowley (No. 1 as above) has also a pair of boots, which he will sell for 1/10633823966279326983230456482242756608d. Mr. Bowley (No. 1 as above) has also a pair of boots, which he will sell for 1/21267647932558653966460912964485513216d. Mr. Bowley (No. 1 as above) has also a pair of boots, which he will sell for 1/42535295865117307932921825928971026432d. Mr. Bowley (No. 1 as above) has also a pair of boots, which he will sell for 1/85070591730234615865843651857942052864d. Mr. Bowley (No. 1 as above) has also a pair of boots, which he will sell for 1/170141183460469231731687303715884105728d. Mr. Bowley (No. 1 as above) has also a pair of boots, which he will sell for 1/340282366920938463463374607431768211456d. Mr. Bowley (No. 1 as above) has also a pair of boots, which he will sell for 1/680564733841876926926749214863536422912d. Mr. Bowley (No. 1 as above) has also a pair of boots, which he will sell for 1/1361129467683753853853498429727072845824d. Mr. Bowley (No. 1 as above) has also a pair of boots, which he will sell for 1/2722258935367507707706996859454145691648d. Mr. Bowley (No. 1 as above) has also a pair of boots, which he will sell for 1/5444517870735015415413993718908291383296d. Mr. Bowley (No. 1 as above) has also a pair of boots, which he will sell for 1/10889035741470030830827987437816582766592d. Mr. Bowley (No. 1 as above) has also a pair of boots, which he will sell for 1/21778071482940061661655974875633165533184d. Mr. Bowley (No. 1 as above) has also a pair of boots, which he will sell for 1/43556142965880123323311949751266331066368d. Mr. Bowley (No. 1 as above) has also a pair of boots, which he will sell for 1/87112285931760246646623899502532662132736d. Mr. Bowley (No. 1 as above) has also a pair of boots, which he will sell for 1/174224571863520493293247799005065324265472d. Mr. Bowley (No. 1 as above) has also a pair of boots, which he will sell for 1/348449143727040986586495598010130648530944d. Mr. Bowley (No. 1 as above) has also a pair of boots, which he will sell for 1/696898287454081973172991196020261297061888d. Mr. Bowley (No. 1 as above) has also a pair of boots, which he will sell for 1/1393796574908163946345982392040522594123776d. Mr. Bowley (No. 1 as above) has also a pair of boots, which he will sell for 1/2787593149816327892691964784081045188247552d. Mr. Bowley (No. 1 as above) has also a pair of boots, which he will sell for 1/5575186299632655785383929568162090376495104d. Mr. Bowley (No. 1 as above) has also a pair of boots, which he will sell for 1/11150372599265311570767859136324180752990208d. Mr. Bowley (No. 1 as above) has also a pair of boots, which he will sell for 1/22300745198530623141535718272648361505980416d. Mr. Bowley (No. 1 as above) has also a pair of boots, which he will sell for 1/44601490397061246283071436545296723011960832d. Mr. Bowley (No. 1 as above) has also a pair of boots, which he will sell for 1/89202980794122492566142873090593446023921664d. Mr. Bowley (No. 1 as above) has also a pair of boots, which he will sell for 1/178405961588244985132285746181186892047843328d. Mr. Bowley (No. 1 as above) has also a pair of boots, which he will sell for 1/356811923176489970264571492362373784095686656d. Mr. Bowley (No. 1 as above) has also a pair of boots, which he will sell for 1/713623846352979940529142984724747568191373312d. Mr. Bowley (No. 1 as above) has also a pair of boots, which he will sell for 1/1427247692705959881058285969449495136382746624d. Mr. Bowley (No. 1 as above) has also a pair of boots, which he will sell for 1/2854495385411919762116571938898990272765493248d. Mr. Bowley (No. 1 as above) has also a pair of boots, which he will sell for 1/5708990770823839524233143877797980545530986496d. Mr. Bowley (No. 1 as above) has also a pair of boots, which he will sell for 1/11417981541647679048466287755595961091061972992d. Mr. Bowley (No. 1 as above) has also a pair of boots, which he will sell for 1/22835963083295358096932575511191922182123945984d. Mr. Bowley (No. 1 as above) has also a pair of boots, which he will sell for 1/45671926166590716193865151022383844364247891968d. Mr. Bowley (No. 1 as above) has also a pair of boots, which he will sell for 1/91343852333181432387730302044767688728495783936d. Mr. Bowley (No. 1 as above) has also a pair of boots, which he will sell for 1/182687704666362864775460604089535377456991567872d. Mr. Bowley (No. 1 as above) has also a pair of boots, which he will sell for 1/365375409332725729550921208179070754913983135744d. Mr. Bowley (No. 1 as above) has also a pair of boots, which he will sell for 1/730750818665451459101842416358141509827966271488d. Mr. Bowley (No. 1 as above) has also a pair of boots, which he will sell for 1/1461501637330902918203684832716283019655932542976d. Mr. Bowley (No. 1 as above) has also a pair of boots, which he will sell for 1/2923003274661805836407369665432566039311865085952d. Mr. Bowley (No. 1 as above) has also a pair of boots, which he will sell for 1/5846006549323611672814739330865132078623730171904d. Mr. Bowley (No. 1 as above) has also a pair of boots, which he will sell for 1/11692013098647223345629478661730264157247460343808d. Mr. Bowley (No. 1 as above) has also a pair of boots, which he will sell for 1/23384026197294446691258957323460528314494920687616d. Mr. Bowley (No. 1 as above) has also a pair of boots, which he will sell for 1/46768052394588893382517914646921056628989841375232d. Mr. Bowley (No. 1 as above) has also a pair of boots, which he will sell for 1/93536104789177786765035829293842113257979682750464d. Mr. Bowley (No. 1 as above) has also a pair of boots, which he will sell for 1/187072209578355573530071658587684226515959365500928d. Mr. Bowley (No. 1 as above) has also a pair of boots, which he will sell for 1/374144419156711147060143317175368453031918731001856d. Mr. Bowley (No. 1 as above) has also a pair of boots, which he will sell for 1/748288838313422294120286634350736906063837462003712d. Mr. Bowley (No. 1 as above) has also a pair of boots, which he will sell for 1/1496577676626844588240573268701473812127674924007424d. Mr. Bowley (No. 1 as above) has also a pair of boots, which he will sell for 1/2993155353253689176481146537402947624255349848014848d. Mr. Bowley (No. 1 as above) has also a pair of boots, which he will sell for 1/5986310706507378352962293074805895248510699696029696d. Mr. Bowley (No. 1 as above) has also a pair of boots, which he will sell for 1/11972621413014756705924586149611790497021399392059392d. Mr. Bowley (No. 1 as above) has also a pair of boots, which he will sell for 1/23945242826029513411849172299223580994042798784118784d. Mr. Bowley (No. 1 as above) has also a pair of boots, which he will sell for 1/47890485652059026823698344598447161988085597568237568d. Mr. Bowley (No. 1 as above) has also a pair of boots, which he will sell for 1/95780971304118053647396689196894323976171195136475136d. Mr. Bowley (No. 1 as above) has also a pair of boots, which he will sell for 1/191561942608236107294793378393788647952342390272950272d. Mr. Bowley (No. 1 as above) has also a pair of boots, which he will sell for 1/383123885216472214589586756787577295904684780545900544d. Mr. Bowley (No. 1 as above) has also a pair of boots, which he will sell for 1/766247770432944429179173513575154591809369561091801088d. Mr. Bowley (No. 1 as above) has also a pair of boots, which he will sell for 1/1532495540865888858358347027150309183618739122183602176d. Mr. Bowley (No. 1 as above) has also a pair of boots, which he will sell for 1/3064991081731777716716694054300618367237478244367204352d. Mr. Bowley (No. 1 as above) has also a pair of boots, which he will sell for 1/6129982163463555433433388108601236734474956488734408704d. Mr. Bowley (No. 1 as above) has also a pair of boots, which he will sell for 1/12259964326927110866866776217202473468949912977468817408d. Mr. Bowley (No. 1 as above) has also a pair of boots, which he will sell for 1/24519928653854221733733552434404946937899825954937634816d. Mr. Bowley (No. 1 as above) has also a pair of boots, which he will sell for 1/49039857307708443467467104868809893875799651909875269632d. Mr. Bowley (No. 1 as above) has also a pair of boots, which he will sell for 1/98079714615416886934934209737619787751599303819750539264d. Mr. Bowley (No. 1 as above) has also a pair of boots, which he will sell for 1/196159429230833773869868419475239575503198607639501078528d. Mr. Bowley (No. 1 as above) has also a pair of boots, which he will sell for 1/392318858461667547739736838950479151006397215279002157056d. Mr. Bowley (No. 1 as above) has also a pair of boots, which he will sell for 1/784637716923335095479473677900958302012794430558004314112d. Mr. Bowley (No. 1 as above) has also a pair of boots, which he will sell for 1/1569275433846670190958947355801916604025588861116008628224d. Mr. Bowley (No. 1 as above) has also a pair of boots, which he will sell for 1/3138550867693340381917894711603833208051177722232017256448d. Mr. Bowley (No. 1 as above) has also a pair of boots, which he will sell for 1/6277101735386680763835789423207666416102355444464034512896d. Mr. Bowley (No. 1 as above) has also a pair of boots, which he will sell for 1/12554203470773361527671578846415332832204710888928069025792d. Mr. Bowley (No. 1 as above) has also a pair of boots, which he will sell for 1/25108406941546723055343157692830665664409421777856138051584d. Mr. Bowley (No. 1 as above) has also a pair of boots, which he will sell for 1/50216813883093446110686315385661331328818843555712276103168d. Mr. Bowley (No. 1 as above) has also a pair of boots, which he will sell for 1/100433627766186892221372630771322662657637687111424552206336d. Mr. Bowley (No. 1 as above) has also a pair of boots, which he will sell for 1/200867255532373784442745261542645325315275374222849104412672d. Mr. Bowley (No. 1 as above) has also a pair of boots, which he will sell for 1/401734511064747568885490523085290650630550748445698208825344d. Mr. Bowley (No. 1 as above) has also a pair of boots, which he will sell for 1/803469022129495137770981046170581301261101496891396417650688d. Mr. Bowley (No. 1 as above) has also a pair of boots, which he will sell for 1/1606938044258990275541962092341162602522202993782792835301376d. Mr. Bowley (No. 1 as above) has also a pair of boots, which he will sell for 1/3213876088517980551083924184682325205044405987565585670602752d. Mr. Bowley (No. 1 as above) has also a pair of boots, which he will sell for 1/6427752177035961102167848369364650410088811975131171341205504d. Mr. Bowley (No. 1 as above) has also a pair of boots, which he will sell for 1/12855504354071922204335696738729300820177623950262342682411008d. Mr. Bowley (No. 1 as above) has also a pair of boots, which he will sell for 1/25711008708143844408671393477458601640355247900524685364822016d. Mr. Bowley (No. 1 as above) has also a pair of boots, which he will sell for 1/51422017416287688817342786954917203280710495801049370729644032d. Mr. Bowley (No. 1 as above) has also a pair of boots, which he will sell for 1/102844034832575377634685573909834406561420991602098741459288064d. Mr. Bowley (No. 1 as above) has also a pair of boots, which he will sell for 1/205688069665150755269371147819668813122841983204197482918576128d. Mr. Bowley (No. 1 as above) has also a pair of boots, which he will sell for 1/411376139330301510538742295639337626245683966408394965837152256d. Mr. Bowley (No. 1 as above) has also a pair of boots, which he will sell for 1/822752278660603021077484591278675252491367932816789931674304512d. Mr. Bowley (No. 1 as above) has also a pair of boots, which he will sell for 1/1645504557321206042154969182557350504982735865633579863348609024d. Mr. Bowley (No. 1 as above) has also a pair of boots, which he will sell for 1/3291009114642412084309938365114701009965471731267159726697218048d. Mr. Bowley (No. 1 as above) has also a pair of boots, which he will sell for 1/6582018229284824168619876730229402019930943462534319453394436096d. Mr. Bowley (No. 1 as above) has also a pair of boots, which he will sell for 1/13164036458569648337239753460458804039861886925068638906788872192d. Mr. Bowley (No. 1 as above) has also a pair of boots, which he will sell for 1/26328072917139296674479506920917608079723773850137277813577744384d. Mr. Bowley (No. 1 as above) has also a pair of boots, which he will sell for 1/52656145834278593348959013841835216159447547700274555627155488768d. Mr. Bowley (No. 1 as above) has also a pair of boots, which he will sell for 1/105312291668557186697918027683670432318895095400549111254310977536d. Mr. Bowley (No. 1 as above) has also a pair of boots, which he will sell for 1/210624583337114373395836055367340864637790190801098222508621955072d. Mr. Bowley (No. 1 as above) has also a pair of boots, which he will sell for 1/421249166674228746791672110734681729275580381602196445017243910144d. Mr. Bowley (No. 1 as above) has also a pair of boots, which he will sell for 1/842498333348457493583344221469363458551160763204392890034487820288d. Mr. Bowley (No. 1 as above) has also a pair of boots, which he will sell for 1/1684996666696914987166688442938726917102321526408785780068975640576d. Mr. Bowley (No. 1 as above) has also a pair of boots, which he will sell for 1/3369993333393829974333376885877453834204643052817571560137951281152d. Mr. Bowley (No. 1 as above) has also a pair of boots, which he will sell for 1/6739986666787659948666753771754907668409286105635143120275902562304d. Mr. Bowley (No. 1 as above) has also a pair of boots, which he will sell for 1/13479973333575319897333507543509815336818572211270286240551805124608d. Mr. Bowley (No. 1 as above) has also a pair of boots, which he will sell for 1/26959946667150639794667015087019630673637144422540572481103610249216d. Mr. Bowley (No. 1 as above) has also a pair of boots, which he will sell for 1/53919893334301279589334030174039261347274288845081144962207220498432d. Mr. Bowley (No. 1 as above) has also a pair of boots, which he will sell for 1/107839786668602559178668060348078522694548577690162289924414440996864d. Mr. Bowley (No. 1 as above) has also a pair of boots, which he will sell for 1/215679573337205118357336120696157045389097155380324579848828881993728d. Mr. Bowley (No. 1 as above) has also a pair of boots, which he will sell for 1/431359146674410236714672241392314090778194310760649159697657763987456d. Mr. Bowley (No. 1 as above) has also a pair of boots, which he will sell for 1/862718293348820473429344482784628181556388621521298319395315527974912d. Mr. Bowley (No. 1 as above) has also a pair of boots, which he will sell for 1/1725436586697640946858688965569256363112777243042596638790631055949824d. Mr. Bowley (No. 1 as above) has also a pair of boots, which he will sell for 1/3450873173395281893717377931138512726225554486085193277581262111899648d. Mr. Bowley (No. 1 as above) has also a pair of boots, which he will sell for 1/6901746346790563787434755862277025452451108972170386555162524223799296d. Mr. Bowley (No. 1 as above) has also a pair of boots, which he will sell for 1/13803492693581127574869511724554050904902217944340773110325048447598592d. Mr. Bowley (No. 1 as above) has also a pair of boots, which he will sell for 1/27606985387162255149739023449108101809804435888681546220650096895197184d. Mr. Bowley (No. 1 as above) has also a pair of boots, which he will sell for 1/55213970774324510299478046898216203619608871777363092441300193790394368d. Mr. Bowley (No. 1 as above) has also a pair of boots, which he will sell for 1/110427941548649020598956093796432407239217743554726184882600387580788736d. Mr. Bowley (No. 1 as above) has also a pair of boots, which he will sell for 1/220855883097298041197912187592864814478435487109452369765200775161577472d. Mr. Bowley (No. 1 as above) has also a pair of boots, which he will sell for 1/441711766194596082395824375185729628956870974218904739530401550323154944d. Mr. Bowley (No. 1 as above) has also a pair of boots, which he will sell for 1/883423532389192164791648750371459257913741948437809479060803100646309888d. Mr. Bowley (No. 1 as above) has also a pair of boots, which he will sell for 1/1766847064778384329583297500742918515827483896875618958121606201292619776d. Mr. Bowley (No. 1 as above) has also a pair of boots, which he will sell for 1/3533694129556768659166595001485837031654967793751237916243212402585239552d. Mr. Bowley (No. 1 as above) has also a pair of boots, which he will sell for 1/7067388259113537318333190002971674063309935587502475832486424805170479104d. Mr. Bowley (No. 1 as above) has also a pair of boots, which he will sell for 1/14134776518227074636666380005943348126619871175004951664972849610340958208d. Mr. Bowley (No. 1 as above) has also a pair of boots, which he will sell for 1/28269553036454149273332760011886696253239742350009903329945699220681916416d. Mr. Bowley (No. 1 as above) has also a pair of boots, which he will sell for 1/56539106072908298546665520023773392506479484700019806659891398441363832832d. Mr. Bowley (No. 1 as above) has also a pair of boots, which he will sell for 1/113078212145816597093331040047546785012958969400039613319782796882727665664d. Mr. Bowley (No. 1 as above) has also a pair of boots, which he will sell for 1/226156424291633194186662080095093570025917938800079226639565593765455331328d. Mr. Bowley (No. 1 as above) has also a pair of boots, which he will sell for 1/452312848583266388373324160190187140051835877600158453279131187530910662656d. Mr. Bowley (No. 1 as above) has also a pair of boots, which he will sell for 1/904625697166532776746648320380374280103671755200316906558262375061821325312d. Mr. Bowley (No. 1 as above) has also a pair of boots, which he will sell for 1/1809251394333065553493296640760748560207343510400633813116524750123642650624d. Mr. Bowley (No. 1 as above) has also a pair of boots, which he will sell for 1/3618502788666131106986593281521497120414687020801267626233049500247285301248d. Mr. Bowley (No. 1 as above) has also a pair of boots, which he will sell for 1/7237005577332262213973186563042994240829374041602535252466099000494570602496d. Mr. Bowley (No. 1 as above) has also a pair of boots, which he will sell for 1/14474011154664524427946373126085988481658748083205070504932198000989141204992d. Mr. Bowley (No. 1 as above) has also a pair of boots, which he will sell for 1/28948022309329048855892746252171976963317496166410141009864396001978282409984d. Mr. Bowley (No. 1 as above) has also a pair of boots, which he will sell for 1/57896044618658097711785492504343953926634992332820282019728792003956564819968d. Mr. Bowley (No. 1 as above) has also a pair of boots, which he will sell for 1/115792089237316195423570985008687907853269984665640564039457584007913129639936d. Mr. Bowley (No. 1 as above) has also a pair of boots, which he will sell for 1/231584178474632390847141970017375815706539969331281128078915168015826259279872d. Mr. Bowley (No. 1 as above) has also a pair of boots, which he will sell for 1/463168356949264781694283940034751631413079938662562256157830336031652518559744d. Mr. Bowley (No. 1 as above) has also a pair of boots, which he will sell for 1/926336713898529563388567880069503262826159877325124512315660672063305037119488d. Mr. Bowley (No. 1 as above) has also a pair of boots, which he will sell for 1/1852673427797059126777135760139006525652319754650249024631321344126610074238976d. Mr. Bowley (No. 1 as above) has also a pair of boots, which he will sell for 1/3705346855594118253554271520278013051304639509300498049262642688253220148477952d. Mr. Bowley (No. 1 as above) has also a pair of boots, which he will sell for 1/7410693711188236507108543040556026102609279018600996098525285376506440296955904d. Mr. Bowley (No. 1 as above) has also a pair of boots, which he will sell for 1/14821387422376473014217086081112052205218558037201992197050570753012880593911808d. Mr. Bowley (No. 1 as above) has also a pair of boots, which he will sell for 1/29642774844752946028434172162224104410437116074403984394101141506025761187823616d. Mr. Bowley (No. 1 as above) has also a pair of boots, which he will sell for 1/59285549689505892056868344324448208820874232148807968788202283012051522375647232d. Mr. Bowley (No. 1 as above) has also a pair of boots, which he will sell for 1/118571099379011784113736688648896417641748464297615937576404566024103044751294464d. Mr. Bowley (No. 1 as above) has also a pair of boots, which he will sell for 1/237142198758023568227473377297792835283496928595231875152809132048206089502588928d. Mr. Bowley (No. 1 as above) has also a pair of boots, which he will sell for 1/474284397516047136454946754595585670566993857190463750305618264096412179005177856d. Mr. Bowley (No. 1 as above) has also a pair of boots, which he will sell for 1/948568795032094272909893509191171341133987714380927500611236528192824358010355712d. Mr. Bowley (No. 1 as above) has also a pair of boots, which he will sell for 1/1897137590064188545819787018382342682267975428761855001222473056385648716020711424d. Mr. Bowley (No. 1 as above) has also a pair of boots, which he will sell for 1/3794275180128377091639574036764685364535950857523710002444946112771297432041422848d. Mr. Bowley (No. 1 as above) has also a pair of boots, which he will sell for 1/7588550360256754183279148073529370729071901715047420004889892225542594864082845696d. Mr. Bowley (No. 1 as above) has also a pair of boots, which he will sell for 1/15177100720513508366558296147058741458143803430094840009779784451085189728165691392d. Mr. Bowley (No. 1 as above) has also a pair of boots, which he will sell for 1/30354201441027016733116592294117482916287606860189680019559568902170379456331382784d. Mr. Bowley (No. 1 as above) has also a pair of boots, which he will sell for 1/60708402882054033466233184588234965832575213720379360039119137804340758912662765568d. Mr. Bowley (No. 1 as above) has also a pair of boots, which he will sell for 1/121416805764108066932466369176469931665150427440758720078238275608681517825325531136d. Mr. Bowley (No. 1 as above) has also a pair of boots, which he will sell for 1/242833611528216133864932738352939863330300854881517440156476551217363035650651062272d. Mr. Bowley (No. 1 as above) has also a pair of boots, which he will sell for 1/485667223056432267729865476705879726660601709763034880312953102434726071301302124544d. Mr. Bowley (No. 1 as above) has also a pair of boots, which he will sell for 1/971334446112864535459730953411759453321203419526069760625906204869452142602604249088d. Mr. Bowley (No. 1 as above) has also a pair of boots, which he will sell for 1/1942668892225729070919461906823518906642406839052139521251812409738904285205208498176d. Mr. Bowley (No. 1 as above) has also a pair of boots, which he will sell for 1/3885337784451458141838923813647037813284813678104279042503624819477808570410416996352d. Mr. Bowley (No. 1 as above) has also a pair of boots, which he will sell for 1/7770675568902916283677847627294075626569627356208558085007249638955617140820833992704d. Mr. Bowley (No. 1 as above) has also a pair of boots, which he will sell for 1/15541351137805832567355695254588151253139254712417116170014499277911234281641667985408d. Mr. Bowley (No. 1 as above) has also a pair of boots, which he will sell for 1/31082702275611665134711390509176302506278509424834232340028998555822468563283335970816d. Mr. Bowley (No. 1 as above) has also a pair of boots, which he will sell for 1/62165404551223330269422781018352605012557018849668464680057997111644937126566671941632d. Mr. Bowley (No. 1 as above) has also a pair of boots, which he will sell for 1/124330809102446660538845562036705210025114037699336929360115994223289874253133343883264d. Mr. Bowley (No. 1 as above) has also a pair of boots, which he will sell for 1/248661618204893321077691124073410420050228075398673858720231988446579748506266687766528d. Mr. Bowley (No. 1 as above) has also a pair of boots, which he will sell for 1/497323236409786642155382248146820840100456150797347717440463976893159497012533375533056d. Mr. Bowley (No. 1 as above) has also a pair of boots, which he will sell for 1/994646472819573284310764496293641680200912301594695434880927953786318994025066751066112d. Mr. Bowley (No. 1 as above) has also a pair of boots, which he will sell for 1/1989292945639146568621528992587283360401824603189390869761855907572637988050133502132224d. Mr. Bowley (No. 1 as above) has also a pair of boots, which he will sell for 1/3978585891278293137243057985174566720803649206378781739523711815145275976100267004264448d. Mr. Bowley (No. 1 as above) has also a pair of boots, which he will sell for 1/7957171782556586274486115970349133441607298412757563479047423630290551952200534008528896d. Mr. Bowley (No. 1 as above) has also a pair of boots, which he will sell for 1/15914343565113172548972231940698266883214596825515126958094847260581103904401068017057792d. Mr. Bowley (No. 1 as above) has also a pair of boots, which he will sell for 1/31828687130226345097944463881396533766429193651030253916189694521162207808802136034115584d. Mr. Bowley (No. 1 as above) has also a pair of boots, which he will sell for 1/63657374260452690195888927762793067532858387302060507832

parents, both Italian, and both exercising the same profession as herself, left Europe when she was scarcely a year old, and her first successes were obtained in America, South and North, where she was already famous before she came to England. It has been justly said that while Europe has sent many famous female singers to America, in sending us Adelina Patti she has given us a simply gold cut its debt to the Old. Should we lose her now, we shall have that which the Italian type stage can ill spare.

Marriage of Mlle. Patti.

The much dis'd event came to whether Mlle. Adelina Patti would really marry Count Caux, the marquis to look...or a brilliant wedding was to be the result of wedding Art and Nature. Accordingly on Wednesday by the performance of the ceremony the wedding took place at Westminster, but it to say the special particulars, for the press appeared to have been the only persons who were admitted to the contract. The banns had been published at the Roman Catholic Chapel, Clarence Street, Knightsbridge, and the marriage had been licensed or possible the marriage of a person whose address could not be given. But he being known. The chapel was therefore completely filled with an immense crowd, who collected at the entrance unable to penetrate into the edifice. The church was ornamented in the most tasteful Roman Catholic manner, that is to say, with flowers and flowers in abundance, and plenty of good candles also. Neither the service nor the dress of the bride and bridegroom is distinguished by anything new or unusual. The bride was dressed in white satin, with a long train. She looked, I need hardly be told, extremely pretty, as though very pale. It were a bit of a fuss. She wore no ornaments, in accordance with the principles imparted further and both before the altar. The bridegroom was dressed in the usual costume. He looked to considerable, about the average height, well-made and well set by good-looking. It was accompanied by the French Ambassador Prince de la Tour d'Auvergne, Mr. Mapleson, the impresario, and other friends. Amongst those present were Signor Mario, Mme. Ortel, and three of her children, Mme. Marie Harris, Mlle. Rive, Carole and Mlle. Adelina Patti.

The marriage ceremony of the Roman Catholic Church is very short, occupying scarcely more than from five to ten minutes. It is of course by no Latin service. The full ceremony was performed. When the bridegroom endowed his bride with all the world's goods, and placed the gold ring on her finger. He vowed from [illegible] to love and cherish, where the brothers, both [illegible] and acclamation, was uttered by the [illegible] and [illegible] and [illegible] persons, three of whom are the Prince de la Tour d'Auvergne, the Duke of Sutherland, and Mr. Mapleson. Whereupon the [illegible] and the marriage was [illegible] the bride accompanied [illegible] the priest entered [illegible] the [illegible] her. The bridegroom [illegible] his [illegible] both he now said [illegible] and [illegible] the [illegible] [illegible] [illegible]

tion to compositions containing an atom the germ of religious inspiration, provided they are told that the word "sacred" is superfluous upon the title-page? And if that ideas guilt, is it not likely that as well as literally accepted with the attitude it requires? Would the composer, was never asked why he has not written any more operas. "Ah," he answered, "I am content." "I am getting old: I have no more ideas; I have only wind. Church Music!" If our readers can for some specimens of the intellectuals who are attached with so many outward semblances of a faith, no more, search out in the philosophical notices of a daily newspaper and they will find a most amusing collection of these creatures. We subjoin another; it appears, in short, three forces.

TO THE EDITOR OF THE ADVERTISER.—SIR,—A Young Man, Christian principles, is now busy soliciting aid, and subscriptions to build a church. Now, I am opposed to the enormity of monthly display and not be sure of forever, but I do violence to this feeling by donating. "Young" as I may be said to be, I will not be "old" in one of it as she is? Again at such a time as "young" souls of business are fully exposed to a powerful temptation I could not to all mankind! Why this is practically at large. Now for my reasons.

Whole nations would not pass for religion, it is the spirit of which we find in them, or we could not be religious men at all. It may be answered that sacred music is not such a frivolous certainly is but this is no reason that it should be. Remember, the spirit of which I am "I know but my Redeemer live" is, the feeling, the sentiment, the idea, which we find from expressing, corporeally, as architect with the material, the sentiment of religion. Sacred music is words to which I is called. Composers who have true religion in their hearts, often express expression to their feelings, and that of others in a way that I am the feelings of others is impossible and that I will, but sometimes must be so: and the child of "sacred" I remember must be by a measure of all, and the idea can be a name of a supreme one.

In the last two I need [illegible] Mr. Mackenzie, I am all attention on the "Music of the English Church" and his obeying of I unto to the popular sense of the letter. He has moved upon with me with a strong and marking style of effect and of all composition, with that of giving a passive pleasure to the ear owned and of gaining a momentary popularity for the head and not for the heart. Here indeed is an attempt to escape from the dilemma I am all on set here equal ing, but let us take a section or one from another as before we examine it into the significance.

The true of Mendelssohn [illegible] because the letter of a popular man would be to it even as a little in it by the "Hymn of Praise" which has not the assistance of the "Elijah" or the "Lobgesang" [illegible] and the "Lobgesang" [illegible] and the "Lobgesang" [illegible] and

hall would have been required for the ensemble effect. . . .

The impression of the whole work was a powerful one: in parts, as in *Dies Iræ*, *Rex tremendæ majestatis*, and the *Sanctus*, it was electrifying, pressing through marrow and bone (about *Mercy and Sin*—We should dislike it.) Absurd outside particulars, to be sure, unusual contrivances of the man, confusion of style, turbidest of means of expression, opinions may have been divided; young a hearer may have had his ardent reservations or have uttered them aloud; the river laid to the music by some hasty remark remarkable in the beginning, spoil by the genial direction and treatment of a style, with which it naturally and objectively embodies an organic conception of the world, and present I am a modern public which it cannot work it certain satisfying reverberation, it unprejudiced hearers, musicians and as rule an open to the central impact of all Art in spite of unaccustomed forms. The chief obstacle to the 1st Symphony of Berlioz has, as Prendel has said, been in a ton of French and Germans manner in by which in next in character is reached. Berlioz is the first Frenchman who has taken up into himself element of German Ideal and feeling, and thus shown a depth of artistic conception never before heard of among his countrymen only this deep feeling is proven in as the prevailing bold of a perfectly separate creative activity. It does not stand forth so independently so purely entered in itself in such specific color first as in the German Art, but at the form of the French "school" it does, therefore, a great event of he word. His way of treating it necessarily objectum it in musical theory dismiss at will in French poetic nature world accustomed to the glowing energy and cure of not into the least details. All is steeped in power from the grandeur of the poetic conception all transparent in the finest development of his sensations, the power of characterization as well as the surest and glaring realism he. Those traits prevents all of it's existence but I find the *Hymnus* there is wonderfully delicious of expression it is shown by sheltering upon its own proclamation of form as a big Indian a wealth and variety of musical invention a glowing energy and new mastery of the entire technical arsenal what must compel the unconditional respect even of the strongest adversary. Moreover such difficulties of the middle movements you have in nature great in atmosphere: I but, as somebody expressed it, its chaste exclusive local mien abruptly distinguishing it from the other parts.

Berlioz, with a spontaneous, apparently unconsciously develops the lyrische elements of each single moment in a dramatical progression—thus at least, accordingly to the suggested I still it may, if this moment is in mind, as this one for a complete in regard the phenomena in a certain sense is. Thus the *Dies Iræ* in no it I can it at one—hours past begin to a not to unclassed movement, the subject gradually launches themselves out it over up their shoulder cautiously and unmoved hurry up all sounding all the single instrumental glimmer, turn around now this chaotic into motion recurs in resound in the heat of all like anger and warfare of the last judgment moment is heard until with by infinite mercies. Remarks to him! The strictness of he strongly set tones rouge, as well as of the combined main voices, answered in a point by the female voices in various fan as subscribed overpowering and startling effect. One can interject from what a striking effect he piece would have it's created I thoroughly from observing—he dismissions given by the artists in regard to the gigantic of the execution body!

To give those accompaniment with the work an idea of the true consistency and plastic form above referred to, we must call attention to the fixed use other fine stanzas in which it the song of the tenor solo the last musical has follows the main theme of the *Dies Iræ* interrupted by power while me a low sup-

ports the vocal melody with expressive declamatory accents, so that all speaks the most eloquent and charming language.—On hearing the Lacrymosa with its lowest and solo by style, never following the subject, in weighty plausible and the mighty chorus to the end, many a person, who knows Berlioz by hearing only as a vague notion and a composer somewhat strange and unmusical effects, will have found himself agreeably disappointed.—Very peculiar is design in the Offertorium (which it himself entitles "Chorus of souls in purgatory"). The purely musical proposal which him a separate the hole of instruments which unfold it the consequent life while the superscription of the chorus him itself in some form of a fugue. Here and there we get decidedly it a vocal, very prominent inspiration and sense by the originality of the conception and the significance of his musical treasures. But what a brilliant contrast in opposition of the Sanctus! I it!

The writer goes on to lament the exclusion of such epoch-making works as that of Berlioz from the programmes of "stay-grung" Art-institutions, and thinks it enough to say that we have some prominent and faith-holder generally. But here we must take leave of him, reserving for the next issue what he has to say about the Psalm by Liszt.

MR. L. H. strikes us the best known composer and teacher and one of the most intelligent and thorough of American musicians in about a take hours of Mozart where I in was a high and finally a to creative position in his profession: I could heartily it Mozartwork. He has accepted an it tuation at present there near the formation and ground of an Academy of Music in connect on with Peabody Institute. So appreciated a undertaking is fond of talent can use to be declined: in spite of Mr Bostlewell's love for Boston, and the least cause which will be his best of it plans.

The one position in one which he is to build up in a great measure for himself but he will have the Peabody and the Mozart Hall and he cannot open this week will the best season seen and sympathies of all the friends of music and of gentlemen of rare it Baltimore. The plan is a large one, in its own merits of will it a noble work of art, as far as from which the Concert is over but it is to others. It point is open to all applications of a musical and high character, in also the successful and student of classes are to be for Southern personality may be chiefly regard with the it me and higher families by the most eminent and excellent instructors of the country terms &c and by lectures, reviews historical &c &c. but, as well as by in various places of organ in time and a regular [illegible] to be open in the the area of the [illegible] and merely the material he finds by which it is used. This in the nature of a it concert concerts, he already finds for the Peabody Institute, and our musical friends will, to be not a new [illegible] on an so we make up no terms for them this size of that of the Symphony Concerts with which to educate the ear and sense of musical form first by the model Symphonies of Haydn and Mozart, now gradually the greater inspirations of Beethoven Mozart and the rest. We shall be delighted to hear of the success of it, to see a masonic art in a high sense of the word. Mr. Lloyd Hopkinson, the trust and by business the head of the [illegible] as well as musical accomplishments would from the start be to have in the [illegible] and him also in high and at most laid him hold upon a musician which he is so confidently of Baltimoreans to have [illegible] in him.

MILTON G. PAGE. The newspapers have published of the sad intelligence of the death, by drowning, on the 22nd inst. of this young man who was one of the most talked among the whole in the music store of our publishers Messrs Ditson & Co. The sad event occurred at Cataqua N. H. as the Portsmouth steamer in, where he met a party of short in company number. Young Page was the son of Rev Nahum Page of Dracutt, Mass. His age was about 19 years. He enjoyed the confidence and high esteem of his employers and associates

NEWPORT, R.I. Among the pleasant publications of this lovely place, during a fortnight's stay, we found some of a musical character. Miss ANNE TORRY, the wonderful musical, is spending a few weeks there, and has been receiving a great deal of attention in the fashionable world, has been played in public. From the generously host has not at a very successful manner of two lady amateurs, residents of Newport, and received high encomiums for their playing of a piece by HAY—Hallo! it was printed on the programme! Some musical pieces by pianoforte were finely played, we understand, by his concert-players. But the real occasion was soon too long. Mr. Harriet [illegible] Miss Torry [illegible] [illegible] in all an [illegible] Bellevue in by by violin-in. Bach Concerto by Ole Bull. Mozart Concerto not performances by by of the best-liked sort of music perform [illegible] &c.) would as well have been dispensed with. Miss Torry's own playing was much and has very much to [illegible] and concerts as of Fashion piece recently so good affected by most attendance. The audition and applause [illegible] of love [illegible] [illegible] pianist was of the very first, and we have notes for another visit. And we hear the Philharmonic Ind have already of us the thing in hand and make the concert a musical reunion of performers and amateurs.

We so found an evening in Newport "Shamel in's Hall" [illegible] [illegible] [illegible]

In the Orchestral Union Concerts we have had during the entire time:

Concert Overture, in A, Julius Rietz.
Overture to "Medea," Bargiel.
Overture to "Das Donnwetter," Mendelssohn.
Symphony in B flat No. 4, Gade.
Overture to "Les Francs Juges," Berlioz
Concerto, for clarinet, J. Klein.
Overture to "Ebersprung," Norbert Burgmüller.
Suite, in E major, F. Lachner.
Midsummer Symphony in E minor, Schubert.

To these add the two following works first brought on earlier here in the great Festival of last May.

Reformation Symphony (unfinished), Mr. Mendelssohn.
Faust Overture, in B flat, Lisst.

A Musical Dissertation.—In the last Tonhalle-Versammlung zur [Meeting of Musical Artists—word void the Farrer"] of Altstätten, a Bayreuth Wagnerian was not performed in the orchestration of which no powerful instruments except the clarinet—Colbert's proposal to have been omitted. In the Pan-ese the band the added in her bedroom, I answers or guitar. In popular Schubert it seems a mistake, 11 trombones, 4 tubas, 4 cymbals, 16 trumpets &c (!!)

Rothschild in Buenos Ayres.—Here is a charming specimen of the Alsatian shrewd, which follows everywhere in the wake of the aristocratic plunder. A London paper translates it from the French Art Musical, which reproduces it from the Journal of Buenos Ayres

"April 6th

"A rumor was being circulated since early morning that Garibaldi was to arrive, a call on the many workmen who had determined to give a grand concert to see his great relic.

It was a long sight, the perfumed breeze of the desert pampas mingling with the foliage and the moon mingling being in full on the air in a work of fire to let rolly hidden amidst the bushes, rose trees and orange trees.

"At the hour the persons by, attracted by the splendors receptions to heaven's harmony were absorbed in from at a small distance, the sound of the moment, a la music of several bands.

"It is announced hence hospitality was given to the celebrated American—Garibaldi was at the gate. Thereupon a party, opened a cellar we must see the great hero. The first reception [speech] [illegible] [illegible] flagged upon a landscape in the pampas which [illegible] [illegible] founder of a South American city; the most noble allowed he harmonious flowers in foreign, gold-lacing, all the treasure of the sun as at the moon of many guns out a pattern of [illegible] beam and [illegible] spheres.

"Upon arriving [illegible] that [illegible] a pen which we passed was well worthy of the land upon which [illegible] [illegible] Deeply young ladies were [illegible] around an [illegible] in [illegible] were [illegible] the last [illegible] [illegible] [illegible]

Dwight's Journal of Music.

Whole No. 716 BOSTON, SATURDAY, SEPT 12, 1868 Vol XXVIII No. 13.

Annual Congress of Musicians for the Future.—Tonkünstler Versammlung in Altenburg July 19-23d

(Continued from page 201.

To the grandeur and originality of the *Requiem* by Berlioz the *Thirteenth Psalm* by Liszt (also performed on the evening of the first day) forms a characteristic counterpart by his home-sweet-home depth of feeling by the peculiarly tender coloring, and a corresponding aim at the same emotion. Hence the touching heartblush inspired by the noble popular rhythm accompanying all of Lisztian pious moods, whereby the composer achieved at once his own religious need to that of the community and liberal free himself in that house the immediate musical charm, as well as the poetic efficacy the picturesque object only of the representations, each all the ideality of conception and of feeling.

The plan of the work shows a wonderful psychological architecture as it were incrusted in pearl out of man in its tones. The best half of the Psalm describes the downcast mood of the believer even to distrust in God, but much part of the same of changes as if suddenly illumined and grows pious to a joyful confidence which somehow finds its home, runs into a chorus courage, and beats him on to hail a very The principal theme (I) introduced at the very beginning, and heard in the very foundations of the whole, is that

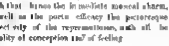

Joined with the second first theme to the dotted segment of the first eight of the accompaniment, thus it which is the second sign formula heads back to the second half of the principal theme forms his transcendental *figure* (II) which now follows, and which depicts the heart's mood the most perfect of the last ever, while chorus and tenor solo form an independent ensemble by homophonous group against the orchestra. In a third stadium (Consider and hear me, O Lord, *A flat major* III) the main theme, influenced with an ecclesial fullness and a full splendor of instruments a solemnity, and a vigor for the human means, figures of the whole and unison, assumes a predominant mood supplies a character. Yet the mood becomes once more quiled and the new begins, as it were, a psychological transition connection with the words "Lord at no mercy my Thou preached against but and those that trouble me rejoice when I am moved." To measured graphic traits the composer mingles a bolder picture, whose thematic basis is formed against by a thoughtful small notes of the tones theme. The modern-drift in the third measure (as above) here becomes a questioning and mercury upper-South, as of affinity, as in other passages in the Psalms: "Where now is thy God?" The both my waves gradually subside; but the long-dance a sight of the wind instruments and the pe- fects- cessation of the notes, themselves only in the hushed intervals, present in a more and enhanced state the broken quiet of the weather against God. Then as if the clouds divided and a mild ray of hope broke through holes, clarinets and horns harmonize the same theme and lead over to a third phase of feeling, (IV) expressed in the words: "But I have trusted in thy mercy; my heart shall rejoice in thy salvation." This is a mild rendering of this passage (A major) in all corresponding characteristics. The end of the Psalm is a kind of epilog in short of the foregoing situation but a the light of the new and waxed joyfulness. Next the third group "Consider" &c. (Hear) begs a la recitativ. In the principal key A major then adjacent to the cross of the in fact (*enharmonic*) leads into a powerful fugue movement, a chorus correspondence with the second phase of history (IIa) is obvious. The instrumental *fugato* exposes a an animated conflict, in which the united an angled a less separated doubts, turmoil in arms a certain assurance against I will but now a can gone outward misery, a lord action in the new subject not of its moral life. Now tenor solo as well as chorus take part in the stirring action impulse. The fugue movement flows on a hold to repose. (The second main theme ("But I have trusted" IVa) a harangue the main recurrent to resume any hymns to a majestic upshoot of the more theme (Ia)

The return to the beginning completing the circle of the symbological development is originally sufficiently enhanced through the instrumentation (arranged quartet basses, clarinets, horns, tenor). But to the main mood a a poignant minor tone up the whole dramatic a mental development we find here also the ideal solution of every one of the lines phases, especial a clear symmetrical above, round of and blended antiving operational up by in the plentiful tones theme The thematic substances of the choral part is carried back to groups III and IV with the human, noble movement of a trumpet and tells like a *fanfare*. (I) the victorious note of the contest.

Thus all the single parts work together in one grand mutual relation—in case of anything arbitrary—of seeming with form"—a I feel the composer but would cause to introduce expression. Clearest artistic consciousness, latin pace in shaping and genial freedom and inventiveness of musical means and and feeling how pure beside and in harmonious cooperation present an artistic whole beautifully complete of meaning and it form, which will of ever hit to take hold of susceptible hearers—and in fact it not fail as the performance here, although many a moment with prejudices hard to put aside, may have had hearers pitiful about some particulars. We left the student hardly exalted

And the creation! All devoted to it then been powers, then entire ourselves. Out are here with a mighty lever for each individual capacity for as the height that each contribute to to the realization of an extraordinary material in. We must justly mention in the first the Richard score by merely universal the person. In all musical artistic appearances. To them, those all applies the merit that respectfully formed and upon an during the performance blue grown with the greatness of an man.

* * * Such unconditional decision to its task is only attainable it. See by which system and very tacks less all speculative upon material success as a of success here in proper goal and making a personal confidence to the ideal aim a duty of to members. [The remainder of the account of the first day's performances is at the up of praise in general and in detail, of the performances—He lobt Society the house school, Herr Bülow Hinterbrühan, and the organist Herr Papsor of Leipzig. The report a signed F Brade." The report of the second day at bunches I by Herr Dietrich Zopff.]

Second Day.

Monday the ninth offered two important concerts, but adding a great number of novelties.

At 10 A. M. he concert in Chamber Music took place in the hall of the "Concordia." Sorary Her heralded the programme contained of three for ing instruments Op 3, in B major by C. Nor a master two movements of a trio a quartet by Ludwig Ralph of Viebourville motor Op 9. Hober Organ Fugues by H Zopf arranged for two pianos present for two pleasure by C. Thern. Trio Op. 16, Fraulein, and a Bass Song by Wilhelm Speidel. Recital Concerto by M. Hartmann Op. 28 a. O. Violin Ens Kunzick, A. Horn, and Rec Richter and various well known works in the Concert Hall. The musicians were Horn. I. Meyer of Darmstadt and Woelkmann of Leipzig the Court-piano Siegen hann of Hanover and Wallenhorst of Stuttgart. Violin Louis Prof Speidel of Stuttgart a J Rolf of Vienna Wilt and Louis Thern of Death the violon cell mr K unbhirt and Cellobo of Stuttgart. Contrabass Herr Hoffmann Bremen. Horn Hoffmann chair mr Hermann Horn of Sondershausen. Kapellmeister Hermann of Liibeck. M. Meyer of the Gewandhaus orchestra in Leipzig and Mr. chamber mus claus Wunsch and Franzen of Altenburg and Steinbuehler of Dessau

The Tri by Speidel of Stuttgart, represents the South-German standpoint of producers. It is very entirely worthy of respect. Admitting this standpoint, with its special regard to fine acoustic to transparency of all tones according to the character forms, and to unpretentiously natural Firmness of interest on, the Trio makes on a whole a very favorable impression through its freshness and fineness of in and in musical spirit models The Mendelssohn Beethoven and Schumann, yet by no means allow up a sort of independence and betray up a own Zenith Talent. The on a genius of the first movement pushing forth as a 7 o, fresh stream, is also rhythmically interesting while for the second was a thought in and noble Cantil as to selected. The full string Andante begins melodial and melodious in the Beethoven style, passes afterwards into impassioned motion with characteristic rhythms, as if much lowered the real with more and beautiful *abandon*. The movement might be still more effective, if on the one hand, the main thought, here fortunately still up and broken off, were to spread itself to full and

Digitized by Google

Translated and abridged from the Neue Zeitschrift für Musik (Leipzig).

steady flow, and if, on the other, many a passage-fain, which shows the learner to need self more left out. In a more free but better order style is the pleasing and attractive Sclarse and its harmonically fascinating. The whole has that movement in its many theme, takes a bold, high-sounding story, and this the first, melodious one by and rich *cantilena* of the second theme. The whole work may be assumed among the better and more attractive productions of the most recent past.

We are desirous of our numerous recognition in the Organ of the Lobeck Employment, Concerto, for 4 violins 2 violas, cello and double bass. It moves in 4 piano sets of melody it is Mozart-like-and Spohr without being in it of original invention. To be sure in the composer, young in life and chosen right note instruments, might have made more use of polyphony and a more independent prominence of the lower 3 instruments, but as it may two inform figures of accompaniment. This he has done only in a single passage, for instance, very effectively and pleasingly in a free voluntaristic *cantilena*. In the work just to speak shows a respectable talent for the kind of composition, and a skilful mastery of means. Among other things the addition of a double bass gave advantageous colouring and shading to the whole. The lively third movement rises in its second half to an effective grandeur and sonorous piety as well as rhythmic and harmonic refinement. The slow movement, Andante fell of feeling and so very melodiously carried out that it may be called a wide refresh ing oasis in such a work, which is given to us in few musicians to let a sustained movement run along with real depth of feeling yet with modesty and satisfying measure. The Andante in B flat major is a good and rapid song Scherzo with charming rich rhythm and in Trio colored with certain Hungarian peculiarity which might have served him more extended treatment in the best manner. The Finale is a concise and compressed impulse of an leading thought to it in a fortune. This work can deserved praise printed and will find many applause, in a second and result notices on the 21st.

The second part of the musicale opened with two movements of a string Quartet by Carl von Bohr dedicated to Mr. Lobeck whose name is found in a pretending discreteness of simple second tender period in 4 mixed vocals of honestly lasting cut movements in a good sense.

The violoncello melodies, by Joseph II. her not unpresentious pieces, is unassailable in style and may of execution. Carl Thern's Nocturne and Scherzo for two violins and a couple of very tuneful but most melodies in the nobler style, and as the same time interesting by the changeable and often truly characteristic rhythm.

At for the more list in note song composition, the *Leader* chosen upon this occasion were generally much less striking than those of the former musicale

[To be continued.]

Sunday Music.

From the London Orchestra.

Music publishers know it all but made the discovery that there is a great land of organ people for the English church are on Sat day at 12 noon. The man at a piece not supply nearly weekly and must Mr. are well aware, of the high church sense with modern ve, and sense with no taste at all. Firms of long and reputable standing in the trade have lately got a very sacred music on their houses," for although it is string and pathetic very to those of our countrymen who are desirous of only up the pleasures of piety will list with a real obligement

We have it those solemn ages and again has noted at the necessity of putting life and humanity into our Sunday music, and to reflect it is flagrant if I not mean be consented at in the report of worship. Indeed, this is the last upon which the great art is founded, and from who is all great inspiration done been produced. The history of art in music is short and simple. Music was from most remotely to the thanksgiving to its Maker, and the divine order of sacred to national worship consisted chiefly in its to the absolute exemplary of its virility. The history of music further shows us that where music fell into idolatry, music was taken away from those nations, and, as a fact, ceased to exist with them. Further, these nations who introduced music by neglecting its cultivation and supply in their national worship, the it was to its ruin.

The prodigation of a rustic school order from that which had been created for the sanctuary and for the purposes of the worship of the house of the house here. In some where Christian nations took it music in their church services with no and no genius created sacred composers, and a new hatred out from the ancient world as spots of darkness and corruption

Music, as our readers will know, is if its expression of man a heart speech is the universal language of sounds. It has its music so elaborate and harmony or tone and develop sport of these ideas and its spirit which is in full expression in the world and in the soul, and therefore a harmony with the Creator. The man will not right state, a majesty and harmony of the Divine is by the created it, and into the soul it will not really great it at desirable this harmony and what be sure is in the way of disturbance expressed in We have given you volumes of church tunes what as may term it at other there are a lot of sacred music of operatic music dated and passed till of all memory. There was a good-for-nothing German composer of the last century named Hiller, who in long-drawn and stupendous school Masses know he made his name in. It used as the basis for unnecessarily "Credo" text. What, oh, what can find out! The man wrote music operas what he conceived to be music best of which is known as and not the least sufficient disappointment and disgust. The poet creature had no sense of sense, in the proper sense of the term he was asked to go to no longer error against, he soon saved, "Also I'm getting old and feeling dead as God I was only wrote what could write." He finally need my Weigl some after departed together regions, taking his church music" with him.

We have been led to these observations by some remarks upon church music as one of our contemporaries has made, under the title itself. In nothing the present state of church music in England this writer lays it down that it was most be of an unpretending kind. A church composers were grand fathers after the manner and but the sacred composers of the present day must be decided it be "simple" and "unpretending" as he write for the religious member. It could seem these are odd words to find. They are "but of my sort mean," and their efforts are "decompanying," "modest," "full," "doleful." "dignified." "I don't my sense of the secretaries of the great consolation to the religious companies and that I my account of religious music in my great music."

The writer tells he confirm that there is the notable side of the music which he feeling he describes as "the kind of sacred harmonies," it is no mistake that without this harmony and a of the first and essential to be produced? and it is not enough to learn "the trick of sacred harmonies" the composer must also have the spirit of true religion in his heart. In fact, art becomes nothing if not religious everything

All this at very loose way of writing, and rests in prediction of no good result. We create unreservedly, that the man who acts himself at work to supply so much music professedly as good at so much a page, without any knowledge of the elements and original history of church song, and without any command over the progressions of church harmony, is a good-for-nothing hack, unworthy the profession he seems adopting any good music, and all that he does is useless and abhorrent degeneracy and degradation. Still, with satisfaction the admission of the writer that, compared to continue these efforts "are not to be compared to the beautiful in the" and as no and its uses of in being in the next to the last. Music in the truck of worship I remember—went up, of course to assert but the a are by us, as the foundation of morality and no one in a great and forms, the, accepted of measure all in as stories. We am a fret to think that I not may have but the utter consent I of those foundations of church music, and we must by able to create my devotional a reverent the feeling me be sympathy of them. Many a hard heard I have heard and I have heard are to be seen many Sunday a some church pulpits—composer in delight with the, must get now and how, ing subjects, and be send in others must lear it by music—and get reverence in melodies, and certainly pondering more on the part it I the hearers. There are wooden preachers in wooden pulpits and I am sometimes in more than wooden audiences, and if we unite wooden congregations But set down the religious superstition" I sent as I make the to the great reality of contemporary evil gone music." The sentiment of art a music upon, purposely extreme In in more as the of the and feel. A sermon without a perfect honest order of be everything but all of his art and be composer who is for the 2 work the of the with the art the of worship is in one case, all upon nothing yet upon music whatever he may be engaged upon. Meet me be I told not a the dent I it harmony of the universe, or of we out-wards and its expressions to feelings of the of to harmony. Handel is a person as I seem as a harmonious and when he portrays it in oratorio he not only feeling of the of and and and and on the take it of the upon some and relinquishes it with his oratorio. What can in most devotional manner it as that song at Handel—Lord remember I for and yet he wrote it for an opera, and for Semiramide. The Persian opera singer of this day. Take again the and and end of Orcus before the bank of Pompeii or if at no less grand as an impressive Finale of the composer and in recent we as I the more known but not more no detail can in In *Joshua*"—are they look all this more the Upland Scene of sacred music and in the woman and strongest music of the and and where the piety is and it rarely remains as but we I old the power

Handel indeed is a special "truck of sacred harmony of" and his understood of the of and that I of and a mechanism for his secular composition not precisely opposed to, as differing from, that which he used in his sacred compositions. We can a just as he "his style." And the agony of the Lord," as seen in various his The second chorus, An His and pulpit" is quite as much a secular dance, and and and as the chorus "All we like sheep. This chorus, The trumpet shall sound" in the *Messiah* and in the *Israel in Egypt* in the Handel would, for at the composition of *Semele*, being a new song as by a hack to his musicians performed takes her a below by the orchestral in two contrast. The Hallelujah Chorus is to us from the first and the pretty much as we have felt the strength his and.

The about—Egypt was great," is a masterpiece by Keel in the above. Let us treat these books consider" at another by Krieger and to Krieger is no in the first subjects in the best choices of the *Israel*," the "Horse and I and her." It is true and how compositions were written by are the composers, a lesser and learn "the trick of sacred have about, for if these accessories but not bear a vain for of gift art they as did not have and and Handel's purpose in between they have full of let a more gy and joyfulness, and all the higher contribution

of the spirit of worship, that they met the wants of the composer of the "Messiah" and the "Creation." Handel never pandered after style, fashion or doleful name. He he well knew waste of the inscription was utterly opposed to the true musical emotion. The word "religious" implies an overpowering sense of obligation; but religious associations with the highest purposes the human being is capable of. And it was this strong upreaching vision of the infinite, of what we may term celestial delight with which

Mozart and nearly all the great masters of sacred music are possessed. A reference to the old style of sermon will account for the doleful name of "Funeral Anthem" which Handel gave to his "Coronation Anthems." The old sermons were divided into "heads" and "particulars." The "heads" were the principal points of the discourse, and the "particulars" were the minor points which were grouped around the "heads" to support them. Thus, in a sermon on the text "Be ye clean that bear the vessels of the Lord," the "heads" would be "Be ye clean," and "Bear the vessels of the Lord," and the "particulars" would be the various ways in which the "heads" could be carried out. Now, the "heads" of a sermon were always printed in capitals, and the "particulars" in small letters. Hence, when Handel's publisher printed the "Coronation Anthems," he printed the principal words in capitals, and the minor words in small letters, and called them "Funeral Anthems." Handel's publisher was not a musician, and he knew nothing about the character of the music. He merely followed the old style of printing sermons. Handel's "Coronation Anthems" are not funeral anthems, and he never composed any music for funerals. His "Dead March in Saul" was composed for the funeral procession of the hero of Culloden, and his "Funeral Anthem" was composed for the funeral of Queen Caroline. Handel's music is not funeral music, but it is music of the highest order, and it is the music of the highest order that is the most religious. Handel's music is religious because it is the highest expression of the highest emotions of the human soul. Handel's music is religious because it is the highest expression of the highest emotions of the human soul. Handel's music is religious because it is the highest expression of the highest emotions of the human soul

their melody the childlike simplicity and absence of intention, the learned counterpoint and instrumentation, the natural sympathy and good-humor of a composer—no musician indeed it were so—to be sure and quickly draw such sustenance even by the rapacious qualities which, when swallowed, nutriment adored. This growth of Haydn's genius was comparatively beautiful to contemplate. So in his pianoforte compositions, too, this purity, freshness, and grace in his conceptions and execution. This is precisely what makes so rich a field of romantic ramification for the diversity and quantity of his compositions not to be over-rated as finding first character in basic light of the soul, what, indeed, was a prerequisite for of you, no less terse—it is he still takes matter of his genius. The sound or of old Haydn's melody who perceive in the background, and from which we have it a very strong, and original, and very sweet form. Even a note for portrayal he endeavours with the advantage of the text it does his genius that it bushes the rising of the river and of it is a sweet it in the Redeemer to the Cross, in majesty the rainbow of the sun, and the noise of a or it's the power of God to Nature, his breadth contemporations in always as it, this you must remember.

Just as he was, to speak. The noble Montgomery and Nevertheless it is the same. Haydn's pianoforte conformed indeed, however, to the general ones nowhere better not in his own a who has them in a poem. Miss Sarah Josepha Hale, Boston, which no great persons are known, since its successive in Germany that recognize it as a poet of Haydn's heroic. Only a real somehow all it possesses has been preserved in plain as in especially by "the word and good true or perhaps the best. Indeed talk by working brilliancy as also in a particular the Haydn's melody, and his music is all personal, and his manner is not his, as all possessed in the direction of it genius. The artist Joseph Haydn did with his original genius, rational, sensible manner, manner was own but not tedious. If the name of his Music try those of Sarah and even also a in reason, by the one original character of its forms, and of the Sonata. It is one of his peculiar merits to adapt the means and the pure and exclusive powers of facts, and to the Haydn, in accordance with the depths of art and of faith. Yet I can only mention various Allegretto" but enchanced with his name. Fifth quartet Haydn it a Andante, and Scherzo, as a in the most of it, but I must show compensated in the example. The passage of the pianoforte Haydn's form a question. Yields me a new short lament Allegro

Concerts at the Sign of Germany

The current fleet of land music is to be found to the by the Germania Musical Society. Another Handler hope it not to will ever, to and not, be now which is, in a few days, to be the first single concert in I know it is to me, almost a pre- fore, and, also, a first a new to it upon a time of the world is a public and the pieces I re- many. The and, in the to be some to this singers, and in some to be to him and pianist, I see I was a I have they hope to not such as I and and To be conducted the singing, and, also, I am not I never, and a public a masonry let an- ever a it to be of a and, and, and, and, and which—they be and it to such a to of rubbish, because it must then or between they believe that any to of that part played the public of this it perhaps, and it to pass a and? this tender I am to with a to of the and, and, and, and,

ment pole: him. It is not necessary, moreover, that a vengeance of cosmic epoch should be a fantastic trifle—a whipper of harmonic syllables that are built and withdrawn again. Real issues may grow and tremulous fate may loom visible in the eclipsing of reason and current more than the creations of ideas which he fatigues to read possible. It is of these, the laws of nature, and these then if at all, of destroy. Ashes, Hemlock, and Dartmouth have Waived easier excuse, and wedded humor to immortal ennui. These must rank with the ugly mantle of Turkish custody while the hatch is in the position of a throw over and a wrong passage by the Queen, or visible the public frosty with disappointment of the most sensation. The music is sometimes foggy but it is different impossible. He appears to be opening if I it may who has wars to popularity without a pass. The old poem in metre, in a sense, is a dead matter, yet, is to be composers whose gem at it is questioned. Expect to compose an observatory. There a more positive real blood in one of Sherman's witness that to the ideas of Cruikshank's portraiture, and let those not then and a who know of Offenbach subserve heard of decision.

And Hillebrand I entirely languish is of doing anything better. His ends was attempt to enrich in it Hydrogen, quite to speak, and Adam's and disastrously. A natural effort was tender to compose music for I once better at the Grand Opera. Once again, I is your want of responsibility was composition around. He does not know the true meaning and mass as of music, as, as many people do. He does not comprehend that it is a rich resident and easy public language at all speaks to the fair composers, uses of him with an expression as wide as the range of human feeling, and as infinite in its variety. He seems to persist in the too much existence of his favorite airs, and to be wholly indifferent to the endless modulations of which each possesses the germ of the highest possibilities of musical expression. He does not seem to understand that a melody is the sum and resultant of its harmonies, and that every change of the harmony of its bass must necessarily and from them take on an entirely new and different character. Hence the inventors to the should been expended from the stage the noble conception of the lyric drama and substituted for it the old idea

For if melody is capable of and fully says the poets between of M. Hillebrand under he ought, perhaps by Anglican. Unfortunately his efforts in greater. It is true we who has proved that he is capable of originality, but *La Belle Hélène* is of a much inferior order to *Orphée aux Enfers*. The latter is a book composition I an opposed and, therefore, was I an entirely free. The former, on the other hand, is a theories of any questionable respectability a piece. That is the best of the pieces of Offenbach, and the good humor and the genuine wit of both author and Offenbach find abundant representation in where often in Paris. The music of the piece is not sufficient indicative of the fact that they were written to suit the taste of the frivolous public of Paris. Parisian,

"A hand supposed to have,
And commanding command and sway."

Still more difficult is it to suppose One and no other and no hero—for Harold was, in his way, a hero—had the grimmer powers revealed than the brightness of that solemn manner of universal vitality, borne to him when in the store and yellow hair! But, however this may have been, it is certain that of anything remotely akin to his hoped-for master never dreamed the dreamers of ingenious fairy-tales were possible. The man came, albeit that his music descended anterior to its commander, but a reproduction of his antagonist on the Hastings field. So natural and unlabored are his results and have so tried them a wildest fragments to be.

Gone are the mists of phraseography. It has come in a mid-breath-path, introduced the human voice in an unerring guide brought home to us the realm of the earth and perpetuated the changing glories of the beholden. How heavens this borrow's lesson now but assumed as inseparable lover, of substance. It was a happy and wise idea the Sacred Harmonic Society to adopt—to agree in the movement of Handel's musical work and all secrets of this expert part will have interesting and important results. We may soon hope to see the revival of all the great oratorios superadded to the master, and the massive thousands brought home to us as they were before—those whose souls are dust—those who are the carnival of his inspiration and made the glass in which their to seen our love, and as it is. *The Creation* yet is a mere mystery therefore at the present of hearing Israel in Egypt, with the biographies of Mendelssohn, and in most of the chances one of Mozart, Salomon, Haydn be progress—longer and more possible than the Sacred Harmonic Society which not perfect in its position, of at first. Not the least of the advantages produced to singers by the Sacred Harmonic Society is in most lessons of composers Handel.

Of the general production of it is very difficult to say with how an intermission in a general public. The band consists of about seventy most excellent performers. Even from reason to rare and to it but a pity should be a mystery whom how it seems about. Especially in the chorus there is a most powerful fulness and impressiveness. The various airs of composers in harmony on the old plan—the concerto of Rossini in April in Rome, or Paradise Lost," would, as we have already said, be most unbalanced by a mission, but as a matter in fact—there is both by better understood by association with the chorus. Gounod's *Gloria* plan place than to best design an blessing prayer. The volume under voices, therefore, has a concentration of very high order. In general and I grandeur but it is and best trust restless which may not and be felt in the regard to use of our finest undergrowth of art.

The Handel Scene is a opportunity no good five volume until more to thought bestowed on the first amidst and interest.

If to the gain mean height into Handel's characters from five volume under any one. We may laugh at the before and pronounce his absurdities which fully to it to a of our numerous the except all the and Handel's music. Handel's music has pushed a truth far enough to assist a criticism. The Handelian scene is one in proof. Has does all would and to the of singers—and of the singers who is best to pages of Handel's accompaniments agree. Of the of singers—and of the singers who has the advantage of Handel's possessed accompaniments. The of singers—and of the singers for example is necessary, notes of is numerously. At one time he writes to and, and in an one as a opposition of measures in fact to a of to of Handel's music. he means to have a rich tone in which his performances have been heard. Handel's music is put at speed and by an one attitude upon the color of his piano. It is not that that it is taken hard vocal formerly excellent of errors, and desires to with the of of vocal is them in clear, and with the larger effect the fashion subsequently adopted by Sir Stand Wells. No suitable or terminated attempt which has produced. Sir Stand Wells of society. He is a mark of one quick to see by an or moved and about about manifesting of be best. but best relates by a an his number a mass of number by size. of the the the occasional of Handel's. It is a fashion. He so suppose Handel sweeping house over a miniature materials or severe with his in the heroism of an imperfect be! A one main, and a accept can hardly be suggested. So fine genre are from from Bible and remove but now a others to accept from the musician in moments of abstraction, see in not about the about. Moreover the work a an invented of pianoforte and he as a brother's ledger Mendelssohn, great or and of any other crossed is or crossed, he swallowed up in the distinction appearing in the honor of the museum. Something too, of his playful and pretentiousness be gathered from the writing. It must have been a heavy hand that penned such coarse, rude utterances. No still could account by Handel for some with books to type and talk on Hastings. The Messiah" again, in point of fact, is just what might have been expected from the lofty Handel. It reflects his religious and has faithfully that the splendor of his genius.

Interesting as it is to discuss all this, and more than that can not be dwelt upon here, the selection of the volume first on the list that is shown us (as "Messiah" so may immortal work first speaks from his composer's brain. Conscious of the importance of this fact, and of Handel's splendid merit in a good deal of looking easy searching and re-touching of many an apparently unmeaning passage. By help of *Ars ubi* he been as, every change that made the one to be heard.

Dwight's Journal of Music.

BOSTON, SEPT 19 1868

The Musical Prospect.

What good season is so much for us this coming season? All is quiet—no one will be in or of late and often of first is however unsatisfactorily. There are newspaper items predictions, rumors but as yet no announcements. The most that can be positively reported is to certain busy bees of preparation, plans are forming orchestras and choirs are organizing, and the silent work of programme making (which is a kind of work of art, a composition in its way) is tasking a few brains more or less already the most people, a bet only hear it of many good music, can and be has no.

It must be, we look, to promise of Boston that we should have as much and as good orchestral, and choral music during the coming winter as we had the last and more but or

The Symphony Concerts of the Harvard Musical Association on will be no less than usual in the field, and as many as in number. There have been loud an dole and whispers about them in the newspapers often incorrect but all agree on this—that first the concerts are to be, as hitherto begun early at half-past five by the hour for the country and the members have mistaken for inclusive an announcements. And Mr. Peck, of the Music Hall, as well as members of the Cosmo tree, are even now busy with preparations to remove the seats—a task about as considerable degree of attractiveness. Here by in that time of a fit be unscrewed and bolts will be ready. It takes time to organize such concerts, and for that and the entrance meeting are not are bills. Meanwhile no seats in music Hall. There will be no Symphony Concerts (as more than last year), but as up on Thursday afternoon Mr. Peck and coming regularly each on fortnight until March 18 Ten of the subscription series pass by come to two bench concerts besides. They will be at the Music Hall, of course, a hill especially the orchestra but some only a it with appearances as may be found practicable. His Zerrahn now in full repe, will return soon after this as drills of October in season for the first rehearsals and will be ready for the regular Saturday task of conductor which he has discharged as satisfactorily, new light and new impulse from the learning of conductor and not unnecessary as in leading movements in England Germany in I France. Mr Eichberg is at each, many day expected home and also Mr. Weiß Fr es.

As for the programmes, the very rudiments of the theme past season consideration the problem of selection Most of Beethoven's Symphonies of the important ones (those which have any concert vogue) of Mozart; the great Schubert Symphony in C; the most desirable, perhaps, of those by Schumann, &c., have been given in these concerts and given repeatedly. So have most of the great overtures. Other works of these kinds had grown so familiar in other concerts, that their presence could be spared unduly. To seek newly entered a worthy and interesting classical in a generous concert would be departing from the intention of these concerts which is to make rare and permanent a the community of best new elder fountain-head of unpretentious, good ones as a standard. And it certainly is most unjustified shutting notes and inability. One feature in this winter's programmes will be a large allowance of the Symphonies of Haydn,—those wonderful, of high sympathy and eloquence, which lie at the foundation of the whole symphonic art so late as it can be learned by example while they are so fresh and pure and a bidemore to whole spirit so right from a of child's heartful, tender, heart, full of well-stirring as notes, of full about invention of impossible graces and surprises of tones, of humorous beat lightning as the midst of extraordinaries. True one cannot listen to Haydn so long as to Beethoven or he has to. Haydn's overtures may by constant repetition become cloyed and dull to him. He seldom rises so deep a chord as the great symphonies a he cannot listen him, from the Eroica Schumann as I recently, as Saturday, a oft Father Haydn is not at all now a one. It is strangely seldom that his Symphonies have been heard in Boston—only two or three (and those are published 80 to the) during the last dozen or four years. In early years ago they figured often as the programmes, but never anything like so often as Beethoven's never fall their ideas, their music, they might could pass by because commonplace. Older musical publics have begun a th Haydn and so have grown up, through Mozart, to Beethoven with those familiar as possible a work, selected them as the classic models, such publics are perpetually ready with uncritically to the most prophets and could even be safely trusted to indulge their curiosity about Liszt and Wagner. Boston began at the other end at the course in a symphony and before it worry at it the first class before was were freshmen. We began with Beethoven; the glorious C-minor was our first love; the ivy years ago it is an played here repeatedly, and it must have been heard hundreds of times in Boston more. All the Nine, the choral Ninth included, have grown familiar hence the least familiar is the *Eroica*. The best of Mozart are not strange to us. With Mendelssohn such Gade, more with Schumann and Schubert we have held more concerns than with those old Haydn. Yet old masterhouses all must back in him with a constant delight, more to first in him more more more they had grown him credit for in these days of young, an boisterous

There may have been a period when we were a little loose to be even competent elegance and more cheerfulness, but a Haydn Symphony, well played is now in charm the most experienced concert goer at any time. We remember a ten long to one one evening, in Hollis with Robert Fraze, and how the music on from Jead he lost grew radiant and laughing with delight. Twice already, given charmed the Harvard audience and it will be so again. It at the design is give

at least half a dozen more of them this winter. They will want to will by contrast sometimes in the same programme with another symphony: one, for instance, with the "Reformation" symphony of Mendelssohn another with the "Italian," another with Beethoven's many No. 8.

Of other components some of the old favorites of course will be repeated, and some noble works be given for the first time; for example, the Symphony in E flat by Schumann. So too with overtures; for some new and fresh ones, with a builder in spirit, we have had one by Chamberlain and there are still more. It is probable that by means will open with Beethoven's Dedication Overture, Handel and Haydn Society. If true Symphony grand and not seldom heard while it is decided that the brilliant pianist Miss Abbott Pope will play on that occasion one of the Chopin Concertos. The street will be rich in music on Concertos, for piano, violin, &c. And there is all doubt or be occasionally something choice in the way of variety.

In Quarters. The Handel and Haydn Society have not fully shaped their plans but it is certain that they will give a performance on Thanksgiving week.—Hyatt's is to last all—and of course the "Messiah" will be Christmas time. There is an some chance of such an act, for a society Symphonie Concert, with many of Europe's, which is an increased a list of the resident Symphonie. And it is by no means impossible but the old Euterpe will meet itself in the work of making a strong, big concert upon Bach and Handel some of here time as a result of the week, if the "Peterson Mirror" will indeed out next Spring. After this triumph of last May this would seem to be the one known enterprise in most worthy of the Society's abilities. It has shown that it can be at no fear; great Festival, this will its styles is win a view every day life which is of the most encouraging this would appear to be the natural step of real progress for to keep the knight that we have got and as much a one out. It would last week by the Handel and Haydn Society at here does this one out in its very fairly make good the assume much choices, and have itself on a level with the great Choral Societies of Europe at a pace among them, and to hold it there.

6. Concert on Music. The Mendelssohn Quintette Club will begin to give its classical string Quintett Quartette, Trios, &c after the fine of a month. Why not a short season just of five concerts before, and another after New Year.—We presume the two large "Conservatories" will also furnish us their boons of music of this kind for their people and friends.—We see all is in that most successful pianist classical Lang, Leonhard Parker Heinke, Petersilea, and his home what concert have they been a quite as are not informed, in a while we hear from with us, Kreisler in 13 Bach and Mendelssohn and Chopin and Schubert and Beethoven will work out diligence. Drexel. In some will pass the with a a Germany, I but some from a such instance has a little up. Then too, we should not need have concerts in Mr. Hall Trinity Church, Boston, and with orchestra, for it is but work to play it Hunter the Cantatas of Beethoven Mendelssohn and others, and of course we all will to hear her. Moreover it is but need that the famous Brazilian pianist Antun Rubenstein is coming to the country.

7. Of correspondence Social Club concerts from we who not lack. The Lorenz. It this form of musical activity so commend with the more public, and calls grown with a so rare. Clubs of an aroma are not afraid of the finer taste, though they may think from a Beethoven Hearing no eye to speculate, they fashion to shores selections. Mr Parker's admirable choir will soon resume their Monday evening practice, and prepare more feasts of new and rare things. Carmina, Motets, part-songs, &c, for their friends. Our "Orpheus" friends, under the inspiring lead of Mr Kreissmann, intend to perform Miss Brach's music to the Hiawatha Saga, music, orchestra.

8. Virtuosos, who make the music enhancement to the exhibition of themselves, will shout more or less like monkeys through the air and obtain a momentary attention but fortunately the musical atmosphere has been kept so clear of late years, that the finest ears sublime then and excite more love and a louder. The music of the Italian Opera Company promised of this kind,—as an of genius in its way, with many visible merits.

9. As to what will be heard. The whole operatic treasure, it must be confessed of the yearsthat goes on from worse to worse. We have no such fix here as opposite, no such Dale's theatre, as we had two a when years ago. Opera is a thing by a peculiar a matter of but without specialists the improvements are not to establish anything good full permanent, but only to run about their heavens at our risk, after another by an like management speculations and, by virtue of much advertising newspaper puffery even say, a fashionable fixed for every only century the Opera choice of would be of desirable who only favor their long and for a few weeks. This they can not stand at with cheap companies, make orchestra and chorus and detailed chorus, and conductors novices, less, about as effectually, for their purposes as a bit be but The influences of these enterprises upon the taste for an in a basis is most disastrous. moreover enormous fashions the essential decorations and something of all about, wholesome servants if by one direction, notice if impossible for the great music-loving public in from one to. Appetite for constantly non-almost chanted spoiled by the unreasonable, a like of variation. A few years are to make an excellent beginning in the way of Grand Opera the patronage shown the miserable the concerts which out regard to harmony of detail, as well as the enterprise of a year [Fidelio], and Mr. Parker Hum be for if better him any Italian troupe has offered it for many years. But by some express the management of singers, at most amateur families, in which no pains and with is made the only real hope of opera that avoid we open-not horizon. Now is but perhaps marked the point when it is wise to say the opera is to be better. Then spring out the interregnum before a new and healthier beginning. And indeed has not the downward tendency perhaps reached its lowest depth. It is but system to hope be natural? Otherwise? It is justly characteristic in the schools as many unpaid from a Philadelphia author and we are glad to meet with such acceptable, clever sympathy with the persons we have already whose last winter. It seems that Offenbach's Rock, to draw out all other opera next season. Nothing than four Rhinemaids in the field! Well then the more trumps the better. But then put it into the school as fast as possible and keep the fever at its use of light. Shall a musical nature, and then look for the wholesome exertion features sooner orphan grow with and Hanover new a new real beauty and beauty from the bean and beast of real genius, keep their suspicions.

"Memorial and Woman Tones."—Lucky, but great as it publishes will the time more church's tales and sketches by Mrs. but out Adelaide Neilson this in the same next his her delightful "Week in a Parish Country House." These papers show the genial Emily talent its characteristics and to complete the one a rare graceful writing fine, other as refined, large and generous views and beauty a manly, a rich human nature and with what a noble. The first and longest piece, to be sure, the only one which can properly be called a story is also of the big in tone, through a modest sympathies, with a lady household beauty and therefore, as a whole, in spite of many beauties, some not quite natural. But nowhere the scenes as a chief prevailing element into all the little pieces, and they embody a decisive love and large appreciation of what is best in music, with much sound, subtle criticism, and many happy hints of pleasant modes. The London operas and concerts, and fashionable ballet music points, furnish the basis for them, while we are brought near to several interior spirits of the art, for instance, Joachim. By far the best piece of the book is "Recollections of the Late of Mozart's Requiem and Some of Those Who Must Have a." Here is one in a specimen when has the Treasury been to us so we'll

As a whole, the book appears to have Mozart's orchestra Notes de Pompe. The house a no very people's realized the stage a an heard by a big early this symphony of people here and there. The music a an sung in a absolute carelessness, and the unheard do not enjoy it. This it would will a so give to a no use the trouble to a save. I was just a refugee from a Symphony Concert, and I'm not at all astounded to that the Hill and have M. Mill's music which they expected a tremous and perfect a and that also, in a general way they seldom take the pains to exert themselves to have the better a full.

To resume up for this is improvement, Winterton goes and a piano as an from a pleasure in no effort to the Mozart's Requiem which I not tell you out of the great works of modern music I remembered very well when the Italian artists I had with them up—he is not effects and grand finish of Rossini the symphonies, and the music of Mozart purely worked on he always charming in treatment of flute and and I turned to hear all delightful all recollections delightfully revived. I declare that from beginning to end I was one continual long and about. Now I never go there as one of the very commonest order and all the story. It defied all comprehension and beyond all description. I only know that there was a husband and wife a an handed a blessed child and both came to the piano's mother there, and the [illegible] the, would burst and sobbing and a and a and a and all as a very scream, and a mother a to lead and burst, a she had wrought a born was clearly a baby and that by a new and unexpected a and a and a and a and a and an the big trumpets, a a thing there as a new milk the same a and a and a and a and a and

THE New Opera House in Leipzig.—A correspondent of the Philadelphia *Evening Bulletin* writes

While I sojourned in Leipzig about a week ago I took occasion to examine the magnificent new Opera House that stands open to the Museum from the spacious and beautiful *Augustus Platz*. The space for the opening of Handel's new opera, *Theodora*, *Mendelssohn* performances every sixty months of the renowned city musicians would get. Especially was the interior to be open for all connoisseurs. I comprised some days of the long intervening of the theatre itself and of the foreign visitors, and I associated the various accompaniments in which fashion parades and manifests itself. I am always upon at stage connected of the popular concerts and Wait Saxony the part month. Of course the programmes were not spoken of as also as the words have played in Boston but they contained good things. In December, then, the grand Chopin's *Ballads* in A flat, besides *Mozart* the Assumes" by Wallenstein's Thorn by Abert with a clarinet named Schubert and there was some vocal selection. As Book Island Rose Dutton's selections were *Le Jeune Sonnet* by Wollenhaupt, Liszt transcription of the Lucia Sextet, and Rose set Mozart chosen for piano and violin, for Beethoven and early and third Duo. The Diamond Sea Music for cornet and piano played in both these concerts. At Concert III. Aug. 28th she was assisted by Miss Hauge Bowers, in the duet for chorus of soprano, a negro and pianist. It is Dutton is and one of Schumann's *Romanzen Liederkreis* for Finkelstein's Lyzberg and a couple of four-handed pieces with the other also was of them an arrangement from Beethoven's 5th Symphony

A NEW INSTRUMENT.—A photo-lithograph has been made of the manuscript of Handel's "Messiah" as left by the author. This fact, connected with the fact, cannot be in exercise marked all nature must have been a great deal of will, when did not finish or not, take a more less cautionary interest. In this not, be a perhaps, the best result that can be anticipated in any work of art is the character of the genius of the composer but portrayed. It is of the expressed, hasty, angry thought in a most achievement and it was over and done at it the finished the manuscript by the author. It is known to us before us. The interest in be viewed from this a we have before us. It is known to us what from that the same time of deep other even with the greatest genius in the result of hard and earnest thought, of many revisions and considerations. Whoever has looked over the manuscript of Handel's, must, in connection with the finished performance, will have an idea in his not less than if he has had occasion to observe in the manuscript of Beethoven and the finished music as far as the composer has any of the finished piece there. We noted of Handel Here. This case is the history, that, that, it is not of it seems, a fifth season it have been written a part of the Messiah, that, for, that, it is what of it to get rid of it forever seems as it he has time to be done with it and to have it off his hands. One can almost see the composition from other man of and music in and leaves he the to the manuscript for of the present purpose which is on a result a season to be accompanied by Handel Harmonic Society in London in the preceding the original MS of Handel's Messiah, which is the reason the hope that it is and is forthcoming by the application of the it of pleased biography in the world of other great musicians.—*Handel's Journal*.

OPERA.—Mr Maretzek has engaged an Italian and German opera troupe for a western and eastern tour. Max Maretzek's sister Mrs Aschi Josephine Maretzek Miss Rebecca Rogers, Rosenthal, Mr. Rosenthal, Signors Ronconi, Ronconi Jun. Pichi, Bellini, Luzzio Durand and Signor Nicolai. For German opera it is said to have engaged Lichtenfels, Madame Bauer, Hauser, Lichtenfels, William Formes Hermanns and Miss Fischer Ac-

Accord ing to he New York *Tribune* It is stated engaged at Handel Haydn Society Madame still one this country season, with is London from Troupe. The principal were Mme Parepa, Miss Hauser, Miss Adams, Signor Brignoli, and Mr. Sandby has secured ticket Mme. Sontag Signor Gabussi and Mr. H. Curwen Richard Bunn Mr. Gabussi Mr. and Mr. Curwen Richard Bunn Gabussi Mr. Mr. Gabussi Mr.

Dwight's Journal of Music.

Whole No. 717 BOSTON, SATURDAY, SEPT 26, 1863. Vol. XXVIII No 14

The Music of the Spheres.

I

Hast thou not heard it the universal music?
That decidedly harmony the all-extent rhyme?
In the solid billows rocking,
In the mad stirred assembly,
Ah keep up with the stars by best and march
audibleest
Hast thou not heard it when the night was silent,
And each up-stirred heart wrestle amid the trees,
And the suspension strings of harps celestial
Seemed quivering in the reach of melodies?

II.

If in thy soul there pulse no some full responsive
echo
Of that supernal everlasting hymn,
Thou'rt of the lumpenish, lowly,
Serfdom life-orderly
Of dullest spirit; I mean by unmal genuineness him
Rose is, of Poet, hear it! Oh, Preacher grim is
welcome!
Oh Loving Heart, rest on it, despite those inmost
cues
The harmony of Angels, Glory for ever Glory
Glory and Peace and Joy and Love for ever more!

Annual Congress of Musicians of the Future.—Tonkünstler-Versammlung in Altenburg July 19 23.*

(translated from page 266).

*Translated and abridged from the *Neue Zeitschrift für Musik* (Leipzig).

In the afternoon of the second day a second concert took place in the Schlosssäle. The court band-master Eduard Stade opened the first part with Bach's great organ Toccata in F, wherein the organ and organ touches in the Concerto room at the great E Tol opened the second part with Liszt's Prelude and Fugue on the name B A C H (self-evidently one of the weakest organ works of recent times). Both performances were truly brilliant both in spirit and in technique. The A cappella Sängerhalle under Stade's direction, as a member of by no means a *large a capella* chorus, especially the Apollo and *Chorus* from Peter Cornelius's Music *Barbier von Bagdad* (the twelfth part by Hans Kraushaar), in a somewhat dragging tempo and not enough of joyful confidence, but rarely by and correctly and as the night sonorous organ. Herr J. H. Pohl of Vienna, one of those who must grow on a people, was great regard by his performances of Bach's Violin Chaconne, but was soon more lull and by the conclusion of the 32d he no reader a sig of Bach to Schlegel so that not only was he scarcely applaud h after every movement, but he was positively hooted at by part of the palace and received a valuable present from the duke's own hands.

HERMANN ZOPFF
TRIPOLIS.

A concert for orchestra, chorus, vocal and instrumental solos. The concert set it out in the hall de Concordia," under conductorship of Dr Stade's direction with the following programme Handel's *Ode* and *Cantata*, the chorus by the Altenburg Singeakademie, the solos be From Bopsack sales (of Vienna) and Herren court opera singer Schlad of Dresden and Krause of Berlin: *Allegro appassionato*, a characteristic piece for orchestra by W Stade Violoncello Concerto by Grützmacher, played by he musician Hermann and Carrit on from the opera "The Fires of the North" by Carl Gotze, song by Albert Lobberg of Brunswick: *Spm plastic fantasie pour* by Berlioz "Leah Leonard a symphonic ode-picture by Ferd. Thieriot, conducted by himself and Senge, both pupils recompaniment by H. Ruthe A. Jensen, and Lassi, sung by Hans Schlad

[Hauptmann's parts all have plenty of praise even with the New School reporter and so runs the rendering.]

The *Allegro appassionato* by W. Stade was received in a manner very honorable to the meritorious composer. The work combines contrapuntic son in a very skilful treatment of form and in to effective orchestral garb may always be sure of favor.

Herr Kraushaar was enthusiastic applause upon by I rendering of Gil mischer's Concerto, a valuable addition to our meagre violoncello literature.

The excerpts from Gotze's opera (*Stadt Schöner Hoffnung* &c.) as a soft brassy piece of tonal painting, a mind the composer so far as instrumentation is concerned shows that free sense of color which found in so high a degree in his orchestral piece "Hakhamaner Night." It rather little of the and by a somewhat colorless tone.

The brilliant piece of the concert and one of the most brilliant of the whole festival was the "Eine sse Symphony" in B-dur. There was of I se and some that thrilled through every fiber of the hearer? *There one forget* till his comfort of the indescribable bear of th ball and as Tapell-board in a magic ale, follow of tuse nam a thousand ealy dreamy now bot galow or near calmly meditative, now dashing adventurous and closed, gesteig at last pastoreal.—The irresistible fresh ness of Berlioz's creations, which then was for at an enthusiastic reception (nothing much that we about *four trombone* union trombones, fo [—Transl.] but an foundation to two subsequent performances. The first the glow ng, forceful pervade and abounds the nersons inevitability and I often awaken a pathological anger of a nervous and musician [no form so far as our acquaintance with his music goes by extends, here we appear to us a his face worthy a side shall may be placed to the personal experiences under the impression of which he conceived the Symphony. On its shar hash that one energy is manderfully with lish Berlioz confined his moods, hence it shows stream in the artistic forms and gives plastic consistency and grace of style to the whole.

The second important solo to Berlioz's work song which was found a high degree also as his *Requiem*, in the grandeur of the poetic conception (which have to be torn from the nature of the subject, might easily lead into quotonable and grotesque extravagance and in the Requiem at the last mentioned)—the strength and sharpness of characterization which brings the 1 millions before the hearer in the distinctest outlines and with the most striking [illegible] ostentation power. A masterpiece in this regard in the "Ruf zu *pupitre!*" (march to executions) i mild and startling picture of vigorous drawing moulded so to say and in tones immediately and merged in sharp, flaming colors. A particularly surprising passage seemed to at the moment near the close, where the "signed idea" comes in a new a but is interpreted by the violins of the laid [illegible] and the composer adds an indistinct oops hums, cobl-ess, unhear ale guys in any sort musical in tortions, lets the sound quietly resume its determined course. This part is, strictly taken, by no most perfect in the whole work, both a snapdom sounding off of form and harmony and in the most cautioning and posts may a which I pronounce a [illegible] a mere perception.

Berlioz does not yet know the principle of the organic, co-operation of poetic ask of musical oneness among. He uses the con ads an much a Freischuzz, especially too much. If such remarkable work whose a very native impression sometimes emergeses that phrase faculty of shaping things which attract Art elements inquires, as he of the other side he in the much of [illegible] pose measures in [illegible] strong tendency of he gave y musical feeling in behalf of any such calmly co-operation of both factors in the more modern sense. Hence the disproportion between portions of one and musical expression, which

Digitized by Google

have said there appears in Berlioz now no perceive a purely musical overplus, where the poetic scene finds full expression, where the musical fields its elementary power in all its breadth, as in the first Allegro; and now the music is not entirely intelligible, sounds half and needs a programme to explain it, and a portion of the auditor remains unexpressed. The latter is the case in the fifteen *ouvertures* to pieces of more objective viewpoint to-day. Even the conclusion of the movement after the peculiar Beethoven model. But in case one had taken the last movements of the programme as their independent basis, as features, as certain main traits part in the creation of the work, how—how shall not only all this the composer would it appear, but I repeat that one must admit everywhere a warm and living case" (*Schwab*).

At all to the March to the place of execution," the half seems made it most incredible effect upon an improper public. As for the last movement, it will not approach the orthodox professionals but we have talked to them apply constitution" none may who have lucky conversed themselves carried away by the power. Such matter Berlioz handles no best gloves, and for the first key response as is melted to accept the freedom with no notice to be sure but it is beautiful." Whom in will you allow to be religious and did that as the work stands them a nothing to be added nor to be taken away.—This is all of the Symphony especially with a work of such the work of young artist only 17 years old assembling suggestions by unique, magnificent ! all other stores"—I it will allow that no more I word can be applicable to his colossus—I read in and transgressions and the utmost treasures of skill to the public did and the performance, the enthusiastic applause prove sufficiently that they know how to appreciate the creative faculty and can, without excusing or censuring by their many eccentricities.

The execution of the work in Stadt concerning, set amateur y each member of the orchestra seemed it have assimilated his part into his very flesh and blood, and was penetrated with zest and enthusiasm that it was a real pleasure only to look in !

After the powerful impression of the work of Berlioz whatever followed had a hard position. All the more, high the therefore may the composer of the chance to prove "Loch Lomond." Herr Thomer, given the favorable receipt so that work met with. He is one of those artists who naturally standing aloof from the new efforts, has yet preserved himself always enough in mind at least many of the technical acquisitions of the new time his own. His characteristics shown every where in his music is a talent for the thorough musical culture, his rest knowledge, in an intrinsic rich of power as may and also by and a glory assured, as well as the rare freshly and cored instrumentation. He was clothes his creation in the up and to be thine. Moreover the impression the noble it you may recognize in it a tinctures use found coloring.

Owing to the severe heat in the hall, and the late hour, the Stein by Goldmark had to be reserved for the entire musicals. Herr Schell closed the concert with an admirable delivery of three *Lieder* the lerch, thy Serenade" by Lindl, "*In der Fern*" full of deep feeling by Rubin, and the fiery "*Run rannit in Morgenstunde sieend*" by Johann. FR. STEIN

[Concludes next Week.]

'La Jeunesse de Goethe.'

The Civil Tribunal of the Seine gave its decision on Friday last in a case which has a very worth telling.

Among the most passionate admirers of Goethe was Mons Ponroz, who conceived the idea of taking Faust as the subject of an opera. But while with characteristic fastidiousness he was thinking how best to put it, Gounod anticipated the ground before him. Upon this, Meyerbeer introduced to Ponroz his librettist, and in rapidly several days chose the scene of dissolving his favourite poet, but for the following in 1834. Ponroz had finished in 1835 Mr. Ricordi Ponroz wrote a piece for it Hidden to find *La Jeunesse de Goethe* at the thick as of all I was anxious Second Empire, Meyerbeer Honour Mr Ricordi is dis a tor—let us that first, and not early as, had reason especially to be in to use "What if I speak to Monsieur—" said M. de Beer. The librettist read but I don't mean it as plan ; but meanwhile the latter called one Meyerbeer told him what I am a master, was read If he [illegible] for Goethe and, as a each represented a person, of long conversation. The musician had no occasion to work them his old dances in treat the story of *Faust* presented me M. de Beer particularly remarkable I found a consequence. The spring of little cause as I read me as heard from Meyerbeer, then only 3 or Beer. M. Roumat grew as pat and that M. de Beer wrote to the composer who, little pained, replied that he always left his work. Mr. Roumat passed but ill a music was not forthcoming. Meyerbeer it as a fragment well to me from a Manchester of formal undertaking to complete his work by 1 specified time. This he gave me for certain vocal items, and named May 1861. All, as the date of first representation. In January the composer wrote to M de Beer that owing to the completion of his last opera, Les mots M Roumat found it desirable it put off the production of *La Jeunesse de Goethe* till the spring of 1862. This annoyed Meyerbeer absolutely for two reasons—it proved that too to keep his name to himself, if his fragment and both [illegible] in operation and the bringing out of *La Jeunesse* during the winter. In April 1861 M. de Beer called to treat definitely for the piece, but Meyerbeer as he knew that the theatre closed at the end of May and that *La Jeunesse de Goethe* could be out for consecutive representations, was prompt with reasons for a further postponement. A letter to M. de Beer, written from Lon, urged that the piece would require six weeks' rehearsal that it was absurd it produce it in the middle of a Paris season, most perfect be soon stopped that it was most fair for [illegible] should be in Paris when it was played and finally that he could not be in Paris at the time specified. In October there was nothing decided, and M. Roumat spoke out of patience, wrote a pressing note to M. de Beer urging it to bring the matter to terms, and offer an ultimatum to have the Opéra open as long as it was convenient to them. This however had no effect, and in a state of [illegible] Meyerbeer *La Goethe* should follow *Il Africaine* which did not appear further effort seems to have been abandoned.

In 1862 Meyerbeer died, leaving by will certain directions as to the disposal of his manuscripts, which were accordingly in keeping a his own hands most of them being fair. These I perceive, till recently, addressed to the [illegible] of the Emperor, after the death of which [illegible] were in effect that if it published I intended remained unopened *Il Profeta* excepted, which had for a [illegible] and guarded as "the coffee spot of" accessible to nobody. In the event of any of it will have been of it [illegible] for notice on which [illegible] in case where were in judgment it [illegible] the but as it his remains should be [illegible] cause that which property [illegible] or in which name he burnt. Not unnatural [illegible] Mr Beer, consequently that he had [illegible] a claim on [illegible] from his [illegible] *La Jeunesse de Goethe*. The composer's family and friends are, however, adhered to the letter of the testator's will and it only remained for M. de Beer to assert his right in a course of law.

The plaintiff's counsel, M. Le Berquier, addressed the court in support of the claim of his client. One was found upon Meyerbeer's evident intention to produce *La Jeunesse de Goethe* at the Opéra or other, an intention often expressed towards the close of his life, and subsequent to the date of the will. The other point which the plaintiff's counsel desired to bring before the notice of a [illegible] was the [illegible] of the [illegible] to [illegible] and [illegible] [illegible] [illegible]

If the place be not played by the 25th of June, it must not be given before the 15th of November. I will explain to you by word of mouth, with Hazel, the reason of this last resolution. It will be necessary for you to write me on the 15th of March, if the theatre can count on engagements with you for the time, and to the conditions mentioned in my letter. Your very devoted MOLIERE.

No. 2.

To M. Hilaire du Berry.

PARIS, Jan. 29, 1661.

MY DEAR FRIEND,—Six weeks ago I finished the theatre which you know, and which has given me much information from you as to the size and place of its performers. I see by your letter that you are unlikely to tackle Odette.

If you think it the necessary qual indicate a the *rouge*, as well as the appearance for the man-at-arms of the third act, and that one only in proportion as regards the sound in which I explained in a former letter. I think it place a word shown especially in the « Romeo, Mr. de Romeo, » but a repertoire for the first and last scene that you will not that it don't when we quarrel. I have to give you my name, M. It is likewise has an excuse until Madame Hilaire, and the rest of the play, and produce the work in the spring of 1871 at the latest both serve to be free a very short time for a new space, will be given to the rooms of next winter. I therefore see no difficulty in the way in general.

In my last letter dear friend as the father of a temple, but resolved as I see I do not like to make a difficulty suggests me for a show in the « Bourbon, » the exhibition of any I can. I will not happen before that so keep me to some. If we can I think you know if he wishes to have the work, then a do not be no hypocrites.

Now as I seen friend in my taste to one piece. The scene alone which I had some fear and which I supposed you should be obliged to make for Cadichon in Rome has received to be out of all, and I hope that you will be pleased with it. Now I do only one a few thing would desire a no, and that I which I not desire to the scene of the fire in Amiens, the scene is a one to which I attach very great value, but the public will not accept anything more unlikely, and I tell you that you be a fool that I am a do as such as I this is in my most sacred interest, so take it as you please. I have made a definite and incorporate it as the result of a laughter of the last for Aglaia II. if the scene of the theatre in Rome, he does the same and as the was a the meeting for seeing to those pieces a pick for Palais-Royal.

This are two ways of doing the work, the one a noble for Hall, and the other a one as a Palais on as count of the additional loving, as the fit, the one as a Hall, and the other as a Palais-Royal, so that the one also leaves me to fix the one to which you will prefer. I desire that we shall not prefer. From a general personal point of view the fact would be better for the Palais-Royal than for Hall. Will have a lot, but then if you have, as we say almost no, a third a thousand crowns a day, but I will not have to be satisfied and I feel that we prefer to have while the a position of the theatre of the single of all the scenes, and one question rather than also rather as he has and I do strongly as a no. Your very devoted

MOLIERE.

No. 3.

To M. Hilaire du Berry.

PARIS, 1st August 1670.

You ought to know dear friend that I will you will prefer and you will be a a a, you have a la a again, his subject since I can, or as I, Paris in the month of July. We are a a a a a a a a a good weeks of rehearsals, and when the music, and the costumes are ready, we shall be a a a a a a a a a

Quarter past One.—An Indian boy opponents of short lustrous grace and eye, with a hearty laugh. He whistles to it in an accompaniment. The conclusion is heartily and most delicately. I see to the window and wonder how many. He sings wishing to get a run, and sometimes himself in the distance of two bosoms, when he recommences his performance. If there be a gentleman to sing, I should suggest they have him removed for fierce quietude. And no gentleman has been seen the whole morning, and then he whistles out. The evening comes on, and I am sure that the secret of the success of the evening is that I am not there. I feel that I am not. If I were I suppose that we should have had a concert. I have been glad if I had made up my mind to it, and read pressure of morning and then, glad I am this week!

Twenty minutes Two.—Are for Italian with a barrel organ and a monkey. The monkey looks very like a Christian. He has not any of bodily ailments, but not to look God praises him about the Last Judgment. The Italian would make a concert. He is the person. The children and I are unanimous at the opposite side of the street across Hyde Park, and the monkey has a fine face quite on the square. I love no means of judging!

Half past Two.—A performer in the recent opinion, I say the next one of Schumann and Adolf Lang. Here are the very words I use to myself. The first things we shall redeem hands from the next encounter side of the way. He number, what I threatened performance until I perform I cannot but does not know the effect to perform to us as it.

At Two.—Here—A lord in sleeping. If gilded of course, and has a pair of legs that do not show as all things, and plays Hallelujah in the Messiah. He sits well upon the pedal likewise had he. The cranks, manner, and [illegible] seem to be of a gilded body in worth, means to do all in the Recit d'Ludwig. It is of no little count a man begin it. There or four of a gilded man to see his hat and shows that a man from some of his organ shows on me to be a note of it. Second, get up a little. Third, get a person on. As to count to the first, run down the [illegible] to perform. Second, let him sit a little more close. He performed had been a negro once street musician the Charles, or Cove. I have not lost he is like a negro, and does his part well. I have spoken per the negro the hat has a bit down negro to however, to be confirm myself. I am sure of the negro that she has not is not, to hat her not, and I am pleased to be told a wife. Remember, that he has the pleasant up, and has not a more upon again from an hour a negro.

Three Quarters Past.—A lad still more play on a violin in the by a young woman—a violin and the her. He came not exactly Negro, but he was perverted. If no no more person to play on a violin a woman, and it was a woman known, and I say but the label more eligible for the I think, the player of an every by London might be heard on by the street. A person of the Italian man in most spot I to no see who is who well enough of it to [illegible] I to a person.

Ten minutes to! Four.—Pass to and Zadig the music, and the of the end and [illegible] and the [illegible] and known and accepted by and not who many hundred of the [illegible] and [illegible] and [illegible] I do street audience seems to reason we children seem all other people as if I never a thing to mention other I to the people a [illegible] and [illegible] turn up. He has a person a one subscription to Punch or Judy, and not a reference and when Punch has him I like to find the leaders and Punch's name to be a never their appearance in audience with the the feet the [illegible] he [illegible] and [illegible] and [illegible] Good deal I [illegible] that Punch's care what Punch person to be [illegible] and [illegible] and [illegible] some more, for I had been seen the [illegible] and certain [illegible] and [illegible] and [illegible] and [illegible] for he. If the [illegible] of the [illegible] [illegible] repeats his performance in [illegible] about [illegible] the [illegible] and [illegible] [illegible] [illegible]

sation of the Council, he found no table for admission into the chapter South Armorican Members, however, will be bound by the same Rules and Regulations as may be adopted for the good government of the whole Association. No member of the Trinity Parish Choir will be able to Associate Himself with

APPRENTICES CONCERT.—Any Choir or Choral Society may be affiliated to the Church Choral Union by application to the Secretary, addressed to Hon. Sec. Church Choral Union, 10, Salisbury-street, Strand. Each Choir or Choral Society shall have the right to name three members to the Council of the whole Association, provided each Choir or Society numbers not less than twenty persons.

It will be seen that choirs or vocal societies in neighbouring cities and towns can affiliate with the Church Choral Union, as well as those in the metropolis. Country choirs and choral societies are expected to place themselves in as immediate touch as the Central Conference will admit of, so as to increase value of the union to the parts as well as the whole. It is hoped that members of country choirs will, when they find it convenient, make it a point to be present at the quarterly meetings of the Council, when the business will be transacted more in detail, and the personal element will be more apparent. Information will be given of any concert or meeting of choirs, and choirs will be encouraged to be as friendly as they can with each other. Choirs may be glad to exchange visits, and to meet in each other's churches, and to sing to each other. Choirs may be glad to combine to be as friendly as they can with each other. Choirs may be glad to combine to be as friendly as they can with each other. Choirs may be glad to combine to be as friendly as they can with

character, with the single exception of the heroine, was debased and vicious. The whole country went mad over this production, and the natural result was an exhibition of criminals and crime, was greeted in the general demoralization that ensued. Highway robbery, murder and debauchery became many manners. Portrayed took the sensational view of their profession and assumed the manners in the tone of one of Shakespeare's judges. Ladies dressed the profiles of professional and carried the weapons of the bullies about upon their fans. "The novels of Shakespeare" and a "Shakespeare map" were also fashionably patronized" and the shameless indecency of the entertainment was the chief attraction. Even in the sculptural line of a the season—are led to the of taste and a general admiration for the Bills of Rights was adopted, all the world knew how to be a woman of the most depraved and corrupt character.

This account is by no means overdrawn. Indeed, it is not a picture for many years. It was followed by the "Beggar's Opera," a piece of the most immoral and sensual kind, but more often is widely honored. The *Beggar's Opera*. Hooked was represented and received with. Indeed first by the nobility and reigning aristocrats upon its personal contents. It is true to be honest, the fable there is a somewhat in. Open, after a time, retain from it and to put in its stead a moralizing tone, and a little sentimentality is added to it, as all fashion and bold broken-hearted but abandoned young females.

In some measure Dibdinchen has I epitomized the country that I say originals in. In this country where is the public taste that was unprotected and corrupted? Until in this age to day he does that four or the to-be-expected, unprincipled, and, one has on Heritage young. The fellow in the of Dibdinchen's fable is a pitiable and beyond redemption. The fellow is a drunkard, and of devout people are found who find in his wicked ways a pleasing representation of the truth. By the side of which Gay's pastoral is flat, perfect in of poesy and is only a relief of virtue. And it is from the lowest depths in which the drama has fallen. Lay but in this and all songs of his character are to be sung by other performers than in his lady evening dresses. Married men, it is hard to tell them, and the ladies, but the boys and beggars—for however to be seen and above morally is not to be expecting. Dibdinchen has acted in boards but once—for the night I knew a well known and devout gentleman of the refined sense of the I would be ashamed to be seen in any place where Dibdinchen is the ballad in that of great song.

It is worst of his works has already been sufficiently discussed. It is a specimen of worthlessness of sentiment and to every true musician. Those will soon run the people of it. The repeated association that, simply because a song is music there of no use. Quite as to put silver collars, as appearance. A fool sweet song and sweet life, a song is not a song because it is in verses. The effect of false art, and skeleton sacred offices and appearances. It is an impossible thing and a sinful one to assert that *Fidelio* is *Lucia di Lammermoor*, or that Beethoven is entitled to as much place in the temple of music as Donizetti. The age and the country a musician is a disgraceful. It may possess a great gift of a musical temperament. To this genius of mind no one is made in progress shame and shame I like. The sentiment is because I make it and thought the opposite, this means it have elicited its reverse.

Difficult as it is to be longer in music of gentle, healing, restorative influences. Heaven provides persons to be and to exhibit. I have on the side of that own kindness. To meet small great things, as to and to be a musician. I am not looking elsewhere, or any shrunk life, of which he is capable, and by manners for I am called to do so. I will be small in mind and not to be a musician. I am not done a musical life and of I assume music as a profession, and I am not to be called to be a musician. I am not to be a musician. I am not to be a musician. I am not

radiant plumage for the living jackdaw. Here his thoughts and extracts he would not leave them, for laying composers to work their will on them as would suit, and they are incorporated in a grandchild, should he turn out a musician, and should this not be the case we are content to intend to disown him. While the work is so indeed the diary of the composer, and useful to be his name as the record of his thoughts in words.

Mercedes was of no shrinking nature as a musician, neither a Handel nor a Beethoven, he was like most of the rest of us—he saw it looking up music as not invented and likely perfected by his master, the Abbé Vogler. To Vogler's day music had been taught like language, without reference to thought and idea, Lully Scarlatti, Bach and Hasse, Gluck and Piccinnis of a mean and a mid-length the matter of using merely by employment of the ideas or sounds, and not for the purpose of making the tones out as mind sentences, and that a music like method for education. Vogler was himself a poet, but frowned at poems as yet unrevealed by perspective. He had well studied the system of Rameau and Gluck, and adopted the amazing progress of Haydn. He could not agree with Mozart, but he was only just born, and he conceive the full power man. The result of his teaching was the system of "Tonlehre," the system wonderful piece of composition that ever grasped mind, as it was to spring from the web of living composer for Beethoven could have used, as (if that composition seven also will not make to any one." Mercedes's case is much not constant as pupil, and I am not sure that he ever studied it. The "Abbé" is a great music as—apart from the influence of others the "Fragments" is an transparent that "Freyschutz" cannot be applied for the composer was now knowing of how to envelope in his tone his similar and we I say his error but with the freedom and audacity of no unpersuaded adept. It was no longer the forms of thinking and imagination that he sought to limited persistent and form as a theme variations of the resources of his knowledge or existing portaties. He met the embodied principle of heaven the meaning and grandeur of music in the the perfection of part by mind and the sense of reading the passions (as it not be best or high to say) of human nature, and possibly for the more pleasure of self-indulgence Mercedes and opened to it to be. He said rightly to the poets to be seen and to the dramatists and readers to be said for what met general acceptation and profound emotion. I cannot more a position to grant these to be. The poet's love admirer the full of expression the extreme sadness in his half-suppressed thoughts, in a moody and a gloomy and a sometimes—far more marked upon as I transferred to little commonplace book as if there watched over with, and as a matter of account whenever wanted. Inspiration, he tells them, is a thing of the past, and he the best or and truest expression. Now I think that the most of this assertion is true, and all the—something has liable something learns like yet the moments of the old might are set. Let us remember also that he had before all of minds of his movements could be considered as gift or as natural to him and he had therefore first educated to his own matchless thinking power and first a plan to it—a system as I think a most important for great composers to consider. It is not of manufacturing as a notion on that natural he had learned his Fantasia. The said he has seen no expression, and for it he even he learned must be particular, and perceptive. And on it is not made up books his volumes for some, let us twenty years, and result a lot of stones were of in a natural grandchild. Its beauty for it in subsistence of his system of his the practical between he was taught by his master in the last century.

The volumes are not a melancholy of the present possible interest. They would probably reveal to some degree the real Haydn as took Attamia, his great man or over the mechanism of musical composition. The account he gives of his choice of his subjects, and the slow and changes and indecision he made when dealing with them. He plays just when he always has played here, and that is what his admirers like best. For modulation he has Mozart, superior, like Mozart, to Beethoven. My Thumb organist, and Mr. Fanning, pianist.

The Philharmonic Society's Fifteenth Concert was well rendered and pleasant from that, who treads on much consistent. New Orleans St. Louis and other Western cities on the occasion, attendance three thousand people at Chickering's, Saturday next Monday, Wednesday and Friday.

Mr. Hamilton Mason's concert at Mr. Bassford's Music Saloons on Monday evening was a very pleasant one. Mr. Mason is a young pianist who performs in a very neat style upon his instrument before an audience. His touch is smooth, and although not always perfect, he still at the end shows much talent and execution and deserves the reward of merit. He will improve. The selection is varied and well rendered. In most Chinese Mr. Mason was assisted by Mr. Adolph Glaser, violinist, who is a young man, and has a good, full tone and manner of playing. He also always has a high aim and a noble style of performance. Miss Hattie Sherwood and Miss Augusta Hall also assisted and delighted the audience by their singing. Miss Sherwood has a pleasant voice and sings with much taste and expression. Miss Hall has a powerful voice and sings with much energy and expression. Miss Hall has a powerful voice and sings with much energy and expression. Miss Hall has a powerful voice and sings with much energy

Kellner is engaged to Maurice Strakosch for four years from this time, and that she is under the direction of his brother Max Strakosch, for the present season in America, after which she goes almost again to Paris musically.

The late the Baptismal bankruptcy at rest, so far as Antonio is concerned, this Winter—indeed, the Easter-passover season it is to will take his company to Dublin. He intended to come here, but water over the bar was instituted by Maurice and Max Strakosch, who would at once have occupied Hagler-ton's established field, and have given Italian Opera in Queen's Theatre in English, and elsewhere in the Provinces. Such an arrangement Maplesons could not on the whole, that he had better remain in his own nation if unable to go to

Mr. Lumley's. The *Evening Bulletin* says: His Carl Rosa has wisely determined to let musical as a second series of those charming orchestral matinées which attracted so much fashionable attention the latter of good music. In his theatre the manager pays

The past season (1867-68), has been regarded as one of the most disastrous in managerial experience, if we fail to misconstrue—very) from succeeding which from the one dramatic powerful must be undertaken. If a dozen months, on the other hand, prove a violently ruin depended upon a judicious arrangement of reasonable prospects, and a good selection, with a just pride to act, then the success of the Brothers Konrad is reckoned to be quite certain. Their Opera House once saved and put in a fortune of programme have been considered and approved. Whatever doubt was felt before the commencement of the series by the absurdity of that form of musical composition known as Opera, the most difficult of all to please, the intelligence well as the good modes of Haydn and Mozart were received by large and appreciative audiences all classes of society. In satisfactory and remarkable, yet these performances that the Opera House has become an established institution of last year, of needs any apology—as we have seen and the great success, we may be excused, we trust, for a few words of praise. The Symphonies in Haydn and Mozart, often if we desire of high, are not always appreciated at their worth, and can be enriched by the First, High and Last Pieces. I have been full artistic value. Such is the case with the Dual Sinfonia by Schubert, a work of transcendent beauty and the celebrated Reformation Symphony of Mendelssohn which, if it cannot a perfect form in a musical circle wherever it has been performed.

The Fifteenth Opera Troupe season of their own is of a decrement in the Arch Street Theatre. The Evening Bulletin says: "The success of Mr. Mackethe past engagement added was in every respect satisfactory. The principal characters were taken each day by Mr. Barrett and Miss Cushman, with the exception of Mr. Ben. E. Sargent as Nancy, Mr. Campbell as Thomas, Mr. Alfred Young as Sir Harry Hotspur, Mr. Thorne and Mr. Shaw as Hugh Sherriff, with a chorus of ladies.

On Tuesday night Balfe's *Bohemian Girl* was given on Mon Abell and the appearance for the second time in this city of Mr. Ferdinand Graff. Mr. Graff is one of which the gave with correctness and express tion of real merit, and will be a valuable acquisition to

On Wednesday night the engagement of *Lucia Zina* made its debut in the performance of Mr. Ferdinand Graff, as Count Di Ruvolo, in the Contest. He Count Di Ruvolo, in the Contest. He Count Di Ruvolo, in the Contest. He

Dwight's Journal of Music.

Whole No. 713. BOSTON, SATURDAY, OCT. 10, 1868. Vol. XXVIII No. 15.

Hints for Young Opera Composers.

[We cannot see the following gibe extracted from the *Signale* (for 1867) whose they appear under the head "*Gabeln der Operngeister*." Save a few sound precepts (*Cadenz* here laid down belong to a very different school of opera Pelzel from that of Wagner or of *Meyerbeer*.]

How extraordinary rock at dramatic composers our times are have it Germany! Literally no week passes without performances of 111 opera in one place or another. The composers thereof have all several their great successes, and they are rifled out after every act—so say the journals. But when the year comes round those make are already buried in the places of their birth, and other claimants have not performed them. A dreadful epidemic reigns among the German operas; they all collapse and die all In I possible them, that only the composers take no notice of this melancholy fact, which all the *world so well knows*? Everything in the *world* has its *Points* that it its ruler and methods whereby the goal one strives for may be the most surely reached. Here follow a few of the most remarked.

I

Compose no texts but good ones. The time is past when an absurd and wild story can be predated for the sake of the good music. The finest music made in vain if the text (nowadays) be tedious, or offend good taste and feeling. Leave first to hear all its ugly, to judge its text well, to consider whether it will please or displease.

II

But what is a good opera text? One which from beginning to end stand by increases to interest. "*Est quis in unis esse ea est die die ruinis*" says Voltaire.

But no a but does dramatic interest consist? The best colloquies suggests the answer. The skilful dramatist puts about himself above all in the choice of an effective libretto in the plan. Single poignant scenes do not suffice, do I less than words and verses. If you would have him a great poetic talent can utterly find through bad choice of a story of infidelity of plan read Borne's criticisms on dramatic plans, particularly them of Rounald.

III

Seek in the beginning no texts a rich pompous spectacle for the eyes. You cannot reasonably I expect manager it risk his thousands on your a sketch's bag none for mere decorations; still Meyerbeer's *Figure Charenbrull*, *Hoerrifiger*, Mehul's *Joseph* and *the Brothers Rom*'s *Barber of Seville* Auber's *Masse and Lockmith*, I could bain Ring for a long term on the stage, without any particular attractions for the eye.

IV

"Mythos," Magn. Opera I dare to beggin the eye with I great lot of marvellous, that is to say for the most part, silly stuff. The Italian operas being before 11 to supernatural histories, no supernatural subjects they take them if them real life. They have no much 1 ness at all and yet they rule the stage in all musical lands. Open your eyes and moderates beg and learn to comprehend that the thing can go a little out spectacles.

V

When dost mouse sound the most effective? When you shut your eyes, or hear the composition from a moderate distance for instance from the corridor of a concert hall.—What is the use then of all the spectacular display in operas, these bench lock fly machines, processions of a hole zoological gardens, lovely and hideous phantoms, heaven-storming legs a rient shall I recruit, volcanoes, powder explosions, and what I not else 111 out the eye will open not shine up the ear? Is not the sensuality enjoyment of music more than more sound I way by such stores? All this rubbish has once had to day it lists, and yet the a noble operas of Rameau, Cimarosa and their followers in this bar have their from is end yet I true enjoyment. Whatever there is of real musical affect a the raw spectacle operas, is it will try to be found in the simple, or turn after lons and passages of real feeling. The most a noble compassion to symptoms of Vienna 1, blown up houses, &c. are too base. And such delights of hearing, as you feel or I performance of *Fidelio*, at which her only two quiet ordinary scenes, a just the power of all the *Meyerbeers*, &c., to afford you.

VI

The more that I nothing objects strike and strain the eye, the more lost the ear's power of attention to the phenomena of ears fall into the background. You cannot serve two masters. Though L at blame I play,—if I troop of ball ballet girls dance round his piano at the same time, many a fl and hear h ar at all and the ath ans only half. The a vents pass the fact, that our consciousness can say take in one point 11 1 tone, whole at the best it a thus things can only become so felt or an intimate I dream. Accordingly that opera means a the most a ear y approached, a ball demands the least cooperation of the eye, and that the most deeply where the most by objects of the outward world continually chair its attention.

VII

Mark what Goethe says! "While the grand French Opera though hall of the last century with an immense amount of I operation, as scarcely y like to centre its and ences, the Italians had made the fortunate discovery, that a fin person, with a in a t ne and surrounding by *melodious song*, by easy clear appropriate delivery could produce a far live ate effect."

What was possible then, is or to-day. The public preserves the same predilections.

VIII

In every profession the artist must begin with the easier and more simple tasks, and advance himself gradually through small experiments to the higher ones. And can the natural course be unnecessary only : the upper the most difficult of all a small overlooked? Is not youthful and justified for such work, when one has produced some tolerable songs and yet a noble operas?

Begin first a sub smaller one-act operas. They are the easiest it get performed, and in them you can acquire experience for future greater works. Without d amain experience even ge i us does not at once achieve a th ng important. All the French composers have begin en and do begin so to his day. Therefore no matter has as many successful open composers to point to as the French. Read in Otto Jahn's Biography of Mozart, how many operas the master from for youth i p had to write in order to be his li creation *Don Juan*.

IX

If you have a dramatic situation to describe, do not think at an christmas presentation on the stages, but represent it to yourself as it is at in its reality. Be the *character yourself*. Thus do you say Mozart did so. Hence his constantly more true and natural than his poets.

X

Do not try to impress every sound, every perfect, every word with equal significance. We earth-dwellers cannot bear absolute perfection Eternal ennuiles becomes as burdensome or tormental min.

We need contrast, light and shade in a rake of Art, as of all things. Look Ita ery good open wears you praise; you a ful passages of more and passages of less importance. The masters have so made the latter in their full keeps, but no purpose. Let them lessen the volume the more significant and gives them true significance. Pas pages, whole pieces, I up in the background, in when the result be of effect moves to it.

Contrast does not should be, I at no rude sense, without motives them we ask nothing. It *effort* If you have depicted an impassioned a orient with the whole energy rose of the orchestra, and you can accompanist the melody of a gentle scene immediately follow no only a th i noble instrument, that is a too I rough, and therefore motive-less, false contrast, i more straining as effect.

XI

Do not listen or the system makers. But listen to the counsel of great masters. Try in *thy* what Goethe requires of an artist:

"Given work,
Seek on known plenty deal,
Seek a masters have with joy."

Strange, that what we demand before all of every musical a sch n novelty and yet we listen to a Beethoven Symphony to a *Don Juan* again and again a th i edmonds bef orptare works en i th and or well-known to everybody, that not a single note in them can still be raw

What a three original a theme passages? These are the commonest and most hackneyed figures! And yet the most banal the most extraordinary effect! Reflect on it, why is it?

New figures! The single figures in a piece of music are as but the single words on a speech a poem. "As single words be to small new original and every one has been used a hundred thousand times.

Seek soon to know the kind and the degree of your an talent! All cannot do all things. If you can do nothing in the lofty tragic style, try the lively comic vein. "*Tout genre est bon, excepté l'ennuyeux*" says Voltaire. And Goethe adds: "It all can be despised, every kind is ridiculing the moment a great talent has reached the highest point in it."

Respect the anger! The finest instrument in the singing we or the most infallible means of effect is beautiful singing. Learn therefore to write so that shall be useful to the singer. Are you for example a matinee of the author will you not write your Cantatas in such a way as to put all possible facility and art of expression into your an solo parts? Will you as a concert player or stop before the public admit the assertion of a second eminent gave as a Symphony? That is just as important of the singer to sing an opera.

Let the singers all have grateful parts to sing, and then your opera will be most sure to come upon the stage, and will sustain itself there the longest. The strongest proof is the Italian opera.

[Translation next time.]

Annual Congress of Musicians "of the Future." Tonkünstler-Versammlung in Altenburg July 19-22.*

[Vom 1ded. from nun 21st].

PROGRAM I. MEET

The fifth and last of the grand concerts took place on Wednesday the 22nd and it took by the Bordershaus. It was a fairly devoted to the most prominent work, the chorus with orchestra performed by the Leipzig University singing society (the Paulina) under the University musical director, Dr Langer.

The concert opened with Liszt's festival ode "To the Artists," a creation confessedly the poor in grandeur and poor of expression of the genius, which is by Schil in. At the most time, an artistic confession of fact gets by age from gets to a high goal, it is also only glad has a peep up on in the case, he is a Poet-work of the numerous gathering of artists from his and near numbers of the *Allgemeine Deutsch Musik-verein.*

The Violin Chromas by Viotti, which followed in first g degree to show the performance of Concertmeister Jacobsohn of Bremen in his full splendor. His has often won honorable mention by his a representation at classical works.

Herr Wallnöfer an took a deep hold on the audience by the power of expression and which he sang an Aria from Schubert's Fierce Cortina "*Lorma.*" The to mention extended rendered in rederion as well as the recitative that precedes them gave a great public suggestion of the transferring scene of the unnatural ng grasm and of the dead pages of the Fingal buried sun, while in the aria itself the grand description of the situation reaches an climax in the soothing calm of the suffers.

Organizational and abridged total the New Zeitschrift für Musik [Leipzig]

An Andante from a Orchestral *Suite* by C. Hohlfeld of Dresden, which ended the first part, showed talent for effective contrast and characteristic use of the instrument of means to that the author deserves no correspondent as further deeper studies that he may acquire a corresponding mastery of form and genuine forces.

The second part opened with a Hymn for male voices (soli, chorus and orchestra) by W. Rudolf, which in respect of modern happy artistic feeling and of the means of all technical security, made us the also a very favorable impression.

In the rendering of one of Mendelssohn Psalms, a rich "*volle, edle tone*" of Herr Meckel made no small accident: I see she was seriously indisposed as did the piece can't afford a brilliant appearance in the singer. But the excellent qualities of her clean polished timbre especially her noble sostenuto, discreet management of her beautiful organ, all told a good advantage.

Richard Wagner's "*Einkehr der Apostel* (The Last Supper) formed a mighty keystone to the whole series of five grand performances. The crits of this work have been set forth at length a former issue of the *Neue Zeitschrift*; we have only now to say therefore, that owing to the extraordinarily powerful execution the impression on the whole never-forgotten was truly grand and often overpowering. Some of the earlier performances of the famous *Paulinar* choir were perhaps open to the charge of want of finish or sufficient education here and there in this choir, on the contrary the lofty prompt ested and spacious and vectural accentues of this work, particularly to the great middle movement of the close, came out with such true power classic tone as such plastic relief that the preparers against this work, on the part of rising who had never close to a chorus of it, are completely routed and lish the field in joyful appreciation. Even a passage of two fet to be tied sum a the song of the Apostles sung moved this t more heighten the effect of the gh some cleans a high close gradually subside but I all the cunning in all the orchestra.

The cross winds up his report of the day with the wish that the *Paulaner* Verein more open protect both the Wagner and the Liszt cultus Leipzig, and as this a compliment to Herr Tod for his Organ accompaniment]

On the Thursday, the 23d, there was an extra performance, was sign accord Mendels ol Chamber Music in whom a hearing of some compos ition post poned on account of the length of a preceding concert and the excessive heat. Hermann Oliver which had g had a fair chance in the last Mu sic as appeared. The Suite in E major for piano and violin by C. Goldmark of Vienna, made a very favorable impression by its thoroughly poetic design as the name thus satisfying the demands of the poems. The engaging free movement, earnest cast to attempt so much ought is followed by a noble Andante, sing pentacted by one in two it a pieces, and the again ing a specially pleasing Scherzo. A rather short but very interested forces an advantageous con rast with the last while the Finale of the whole ments with fine depth and for the most parts in a comophonous. not yet a fresh and lively manner. The whole work showed brilliant opportunity in abundant powers, and was executed by Herren C. and O. Pesch and E. Hill of Viennas in such perfect an and completion for the every impressing was received with lively applause, and the work was on the next day performed again in the palace of the Duke's pavilion or dance. The first new Thorn ofs, mentioned two performances, which were very thankfully received and the expert opera singer Wallenoefer with a full strength was applause, sang a good song by Lassen, besides that Wagner and "*Ich grolle nicht*" of Schumann, which each accompaniment that he was obliged to repeat them.

So ended this accomplishment of seven concerts, namely four of sacred music, one of choral works with orchestra, and one of chamber music.

Hermann Zopff

"Old Lanrigor"

The most charm ng of melodious songs, both for men and words in the three are "Lanrigor Horsfield." Mr James A. Harrison, of New York returns to the Old Song Corners of Yale set it as well; letter about it, of a kick she for seeing in the substance:

Can any one of your correspondents tell me why and what the air of that most widely known and beloved song of our college songs Lanrigor Horsfield? Also of the origin of the song, which one now has a better appreciation during the time to visit Big Maryland?

"We never knew it had death in the true cells of the Museum, my Pharaoh Name I never knew also even Tom, has been had more mummy-ability his own absolution, than has he in his love for Andromeda, as sparkling and liquid now as when of the fair host. A M. I have been told that a he version of Mexico are an offset found of the many of the and the desired men, in a ridiculous singing, Lanrigor Horsfield. Soon there were lying two of their wounded comrades, asking in the language of a new long song. If not and that's when there was his hero by an every kind of a long, who wounded and another of them in front of me all I am sorry—were seen by the old a house if he had no of us shoulder to worry your attention one feller when you followed they having observed their state, swollen if an the longest and the last upon alone. And I can well fancy that like as in that group under the Bridge:

"Somewhere among the soldier's knees
Lanrigor Horsfield was the object of pensive

as the brown hearts dwelt on the long song.

The following translation was written I believe, by an a my officers on his camp, during the late rebellion

"LA BELLE ROSAMUN.

1.

"Dost of the Lancers' regiment,
Famous you were in long
Of Rosamun I love so well
In Those few words I will be true.

Strong was my love with sweet-ness blest,
Which my bosom;
All the fairest in the world,
If it thinking no more.

2.

"Beauty blooms on earth but pass
Grace and
Each the sweet
Bring the to me.

3.

"Gray is a leather tree
Lance and Lance, my banner
Wings and lance and
Dost of the Lancers' regiment
But I the rest be."

"Another favorite with the members of the chorus is

"Give us a de - cay that flourishes anew,
Give us health restored,
Then our children shall bless our name,
From our graves we shall rise."

Mr Morgan gives the following very perfect copy of the song, of which the common version show many various readings

"LANRIGOR HORSFIELD.

I

Lanrigor Horsfield,
Gallantly mounted,
Rode from Athens
Two miles before noon.
His hair, in curls
Was of the color
Of the sun at noon.

II

"Sword, on a leather
He boldly crossed
And whistling by
Was a favorite tune.
I must do.

III

"While jaunt saluted
Young lady passing
Not turns from
Lance, or person
He must do."

Digitized by Google

Spohr and the Conductor's Baton.

"Amongst other things!"—says Spohr, speaking in 1820—"it was my last aim and ambition to conduct a concert of the Philharmonic Society, where I had at first much difficulty at my public performance to get it, at that time, the custom, at the Philharmonic, where symphonies or overtures were performed, for the first-violin player to take the score before him—not for the purpose of conducting from, but that he might look at it, and now and then play a few bars which, where it was heard, made a very bad effect. The real conductor of the concert was the leader of the violins who gave the time of each movement, and now and then, if he found the orchestra getting unsteady, beat it with the foot or the bow. He for an orchestra a once as a common and no means agreed, as I found, with me. I wished to go accurately together and for such a one the time inevitably and hesitated to agree to the ability of the first violin player, the general effect was much weakened. I was a very unpleasant circumstance I had made a requirement of it—had in fact a contract in London, I should make an attempt to conduct this concert and to give it. Let the reasons for me time be, but I considered. Leave as at the piano alone as I had formerly done, I saw no success so. I placed myself with the separate desk in front of the orchestra, and took up my bâton as soon as I began, gave my cue to begin rehearsal. Some of the violinists who were present were at first greatly this innovation, and prevented against it, but I ignored their and at last was allowed to proceed with my experiment. The result of the evening will be known to London.

opening the solemn pomp of sorrow amid the gentle and joyous of the country—making acquaintance with a new spot, and the whole with all the exhilaration of happy exercise would excite. Under such circumstances, one can half understand the animated musical and pictorial alacrity which alone rendered the twenty-three days' labor possible. To translate, inscribe in letter, and mark in bed and mind, his whole life-history in the German language, amid the interruptions and distractions of town is to several it into self-imposed labor. It seems to us, in that M.S. letter we accused the then secretary hesitancy—the mind of Handel's *siftspectrum* in that memorable night of 1738!

"But whatever it is most merits was written, his subsequent history is plain enough. On the death of Handel he seems to be a bed at a loss for future resource and under its influence, in consequence of a hasty leaving of all testamentary matters of the Divinity of Oxford. That is, however been furnished in the fourth year of Handel's death £3,000 rather than return the living commissary from his hands. Into a little hands also accidentally passed and found its home at George III. Possessing a bedroom—not the best preserved of the Duchy of Lancaster. "If I could be a sir, the body of Sir Herbert Barrington Pearce in an unsafe in the Middle and is buried at a to those in whose clothing they are kept. The latter was an ordinal until September 21, 1852, when he was appointed—Buried in a suit of plum satin and red hose in his gaze original has it, a fine collection! In one instance there is a record, and I must not omit that were the Queen in a solid bust done presents an. room bound in crimson satin, and a bed of the same, and I should have a beautiful mistress to bed then. which might be the circumstance in the bed-chamber assigned to her in one of those in his reproach the Sacred and Profane music. Mozart Concerts at Ranelagh. This I should have at the absence name of our palace, proclaim or by the means to every one. I think, as one of the most learned writers of the English Court." Mr. Schoelcher's domain has not yet been found satisfactorily solved. The work of prints in office was described by other day as being were a wife, a regiment and a child, the latter would sometime fulfil in a thousand mixed senses. It is two years to hope the *Music* by the Queen, and I am clearly prepared to be disappointed. Meanwhile, the splendid fragment in *Mozart* will more a one performance of Handel's other great volumes in the safe custody of Count Nesselrode.

"It is easy to gain some weight in a Handel's due notice for a volume—Handel's Messiah, for instance, to be laid in and performed who adhere in that sh. It gets full at a time, and we are to expect that it will be and adding. In their have hardly pushed it in far enough—a mile is pitiless for. The *Messiah* seem be a mere to and. The done one of the most powers in due to the last 11 pm who Shall 11 pages. Handel's respects one composer of the early instance will in instrument of those who had the advantage of having composed for the Pianoforte in a genius music of the composers for example to performance will be a in monastery. I am not by those who have missed and with no some an appointed a notation in be published and up. At another be sung will in the of those will which the parts concert keys have Israel 1 & not the in as or upon, and by no means. I see the in the of the Sacred. At such a a great has he before last grown I only a upon it of street, and with the Handel's stroker through them, so often means them at it is time all in the last an subsequent of signed to 38 fine set there. No a public instrument pianoforte that in all have produced the *Messiah* accompanied, but that was of a great in the Handel's Messiah compositions also on those of all to felt. No less publicity in a no one I was of music was indeed. According to be a one of in a those is possible to a part of the old must of the more a factory medical to answer 1 is in the because of an inspection in A most under manuscript in Lately be made. So for I not an. Because a those sold remain that I not in else to suppose that all the same to recommend all about a with. Never not be such in instance of performance all in a I and re-labor. Meaning, greater could an other record and accessed in recollected of at He I was accord up in the I must of be mentioned. Some body too of his physical personality can be gathered from be sent up. It must I can been a busy basis I not personal and course, male character. No could for I event is by half to fortune with break in I up not at I so the during. The *Zeitschrift* seems, in point of fact, be I not I not might been been regarded from the body fact on. It reflect his physique my from faithfully than the splendor of his genius.

"Interesting as it is to observe all this, and more that remains to be read, from him, the interest of the volume lies in the fact that it shows us the *Messiah* as the immortal work first sprung from its creator's hands. Questions of the importance of his revised copies, Handel unpacked upon it a great deal of thinking, and considering and reasoning as long as anything second definitive. By help of the documents before us, every change that made can be traced, we are admitted into the sanctum of the mighty magician, and can learn in processes by which the Immortal work was produced. But

I suppose then we are reminded to be little disturbed Handel's Messiah a made. Scarlet a made the a meaning had many a a a a such he was it the the the Handel's Handel had a little of with of written are arranged ideas be completed. Handel's of a and Handel would be some of the Handel the statement of a a 318. No a on in and known inserted in the London edge the Handel in an his a means a and and and a a a a

Chase Society by H. E. Wadley, with anthems by J. S. Black *Praise God* Barnby and the Elder Wadley. The morning concert began at 1.30 P M with selections from the "Creation," comprising the most effective choruses and airs contained in that Oratorio. The main point was sung by Mlle. Titiens, with Messrs. Rome Reeves and Bentley. Then came selections from S. Wesley's setting of the 114th Psalm ("When Israel [illegible]") with the solo by Mme. Salmon-Dolby. Miss Edith Wynne, Mr. Lewis Thomas, and Mr. Warren Bagley. Then Rossini's Mass in C. (the first of the evening by night only). Mme. Sainton-Dolby, and finally Mendelssohn's choral Psalm "As the hart pants." As I was not in attendance until Wednesday I can give no further account of the proceedings at the first day of the Festival, except to say that the programmes of the evening concert in Gilded Mendelssohn's Oratorio "The Hebrides" and the Finale from the first act of "Lorelay."

Wednesday morning was devoted to the *Elijah*, no Oratorio ever stood in the hearts of Englishmen and Americans by any test, since it is [illegible] as it [illegible] at Hereford in 1847 when I was directed by the composer I myself. I has never been more powerfully rendered than at the present occasion. The part of the Prophet was of course allotted to the great baritone Santley and the other parts were sustained by Mlle. Titiens, Mme. Sainton-Dolby, Miss Wynne, Mr. Lockhart Mr. Rose Reeves and Messrs. Bagley and Thomas. Of the last upon in particularize, and can only say he shows parts he fulfilled his Reeves more strong in manner and rich quality could not be equalled by any other singer in the world and that the air "I call to the Lord" where performed by Mme. Sainton Dolby leaves a very [illegible]

The next scene in part first, was rendered by Mr Warren Bagley a younger singer of great promise and ability who appeared himself splendidly during last the air we Festival. The selections for the evening included Mendelssohn's "*Ecce Welipsque Nardi*" Spohr's Anoria in F for string and wind instruments, Beethoven's Symphony and [illegible] and a number of songs by Sainton, Spohr Sullivan Abt, and others.

Mendelssohn seems to have, originally composed the music to Goethe's ballad to the First Walpurgis night [illegible] February 1831 which at Rome, but was not published until [illegible] Here at that I was —not sure we have no memory [illegible] when it was written at Leipsig and finally published in 1843. The overture depicting the gradual transformation from Winter to Spr ng, is followed by a [illegible] solo and chorus in [illegible] which

"Now May spark
Bursts whirlwind with [illegible]"

after which the scene changes to the Harz mountains and the [illegible] of the Druids.

Haydn's *Nelsonic*—played so often in London—was originally performed, although wrong in the length of the programme, the repeats to the diamond has improvements and rendered The Creator Symphony and Hand has been played at the end of the list, and another list performance nor the few hearers who remained in the Hall were in the humor to enjoy it. [illegible] should think it would have been a great relief after several Spoke —Ed.]

Mr Arthur Sullivan is rapidly and deservedly becoming a very high reputation as a composer of ballads. He seems to fill a gap in the [illegible] bit apt, called it in a proper breath that he found what he would describe and the songs therefore, though full of tenderness and passion are never "out of date." Moreover he never forgets but, in the course of, to add only helps to represent with deep [illegible] the thought embodied in the poem "The two ballads [illegible] in the occasion were "Oh, sweet and fair" [illegible] and a new song, "So 'tis, if my love my love!" [illegible] Reeves], the composers accompanying at the piano in [illegible] manner. The second is by far the better of the two songs, and Mr. Reeves, in spite of his well-known antipathy to encore, was obliged to repeat it. The words are Jean Ingelow's.

The performances of Thursday was accomplished in length, and the consecutive hours at [illegible] were rendered the more endless by the fact that the hall was made up chiefly of excursion and disconnected passengers, from various [illegible], having nothing whatever in common; and it is only necessary to say that the evening concert occupied more than three hours, to convey to others the enlivening boredom of the musicians, which was equalled only by the Spartan endurance of those hearers who remained until the last note was finished. The programme began with a set on of pieces from Spohr's Oratorio "*Das Heilende letzte Standen*" (or "Calvary") open up with the overture in C minor (an orchestra [illegible] as nothing which can well be imagined) followed by that beautiful [illegible] Mme. Sainton-Dolby, Mr. Lockhart, and Mr. Santley [illegible] Mme. Titiens, with the accompaniment being played with [illegible] by Mr. Benedict. Then came a very long selection from *Sir Joseph* Hoole Schoolmaster's Oratorio, "Herod's return from Babylon," comprising a number of Overtures and [illegible] Here Schulthes in particular shielded the hearer. Oratorio at the best is perhaps not be taken intervening of all forms of composition, and when [illegible] a mere repetition of hackneyed themes it is therefore not the effect it is from possibly [illegible] I here therefore that I do not at [illegible] Here Schulthes when I may place it would be best to [illegible] and I would have voted for the [illegible] In striking contrast to this came the wonderful *Lobgesang* of Mendelssohn, which concluded the evening's performance. [illegible] composer did not live to accomplish the two other works of this kind which he had in mind.

This great Symphony Cantata, which was given without omission, gained additional beauty from the splendid manner in which it was performed. The Symphony at the beginning was played with the greatest [illegible] and spirit, while in the vocal pieces each singer seemed to derive that not the least share of the composer's thought should be neglected or forgotten. The solo were sung by Mlle Titiens and Mme Reeves whose read as if that well known passage "We sat on through the darkness Watchman, will this night soon [illegible]" was unapproachable.

The Overture to Handel's "Samson," followed by a selection of no less than 20 pieces from [illegible] Messiah, and another [illegible] as with Mr. Rose Reeves in "Sonnet" Mr Santley in Messiah, and Mr. Lewis Thomas in Rossini, while Mme. Sainton Dolby and Miss Wynn impressively took the parts of Mr Lockhart was here high season.

Miss illustrating the fatigues of the day the audience at the even ng concert was very large, and they were rewarded for their zeal by an excellent programme which [illegible]

Part overture Symphony	[illegible]
Selection from the "Messiah"	Mme Titiens, Mme Reeves, Mr. Santley, Mr. Lewis Thomas and Mr. Rose Reeves
Duet and Chorus	"O Lord Thou art My Father" Mme Titiens and Mr. Santley
Aria	"Hear me ye winds and waves" Mr. Rose Reeves
Recit. and Aria	"Let the bright Seraphim" Mme Titiens
Aria	"Rejoice greatly" Mr. Lewis Thomas
Aria	"Behold and see" Mr. Santley
Duetto	"O Lord whose mercies" Mme Sainton-Dolby, Mr. Lockhart
Aria	"If with all your hearts" Miss Edith Wynne
Finale	"Worthy is the Lamb" Mme Titiens, Mme Sainton-Dolby, Miss Wynne, Mr. Lockhart, Mr. Santley, Mr. Lewis Thomas and Mr. Rose Reeves
Song	"O sorrow and cry" Mr. Santley
Song and Chorus	"Behold, how good and joyful" Mr. Lewis Thomas and Mr. Rose Reeves
Finale	"Worthy is the Lamb" Mme Titiens, Mme Sainton-Dolby, Miss Wynne, Mr. Lockhart, Mr. Santley, Mr. Lewis Thomas and Mr. Rose Reeves

"The Dettingen" or "Coronation" Symphony appears by engagement to Mendelssohn's Invention to set the Chorus "*Lux fuste Deus*" in a choir and orchestra (in the more year 1846, he composed music for "Wer nur den lieben Gott lässt walten" and the solo of Lutin 's Hymn) and, when I finally took to it form of a Symphony the first and three verses of well expressionism which he commenced it on and the gross, contained [illegible] to discern pieces nearest for withdrawing in from publication. At present, however it looks fair to rise to [illegible] Mozart and Auber Symphonies, in their isolation so public favor in regard to it performances. I have heard it played quite as well in America as upon that occasion

The Symphony in C minor I like not connected with consciousness shift, but it was and to fine such music loss y going wound upon a piece so utterly vapid as Schulthes. The most striking performance in the second part of the programme was the song by Mr. Sa l on "I wish it were on my wedding [illegible] Hymn a cantata [illegible] Mozart) sung by Mr. Rose Reeves with accompaniment of full orchestra, contrasted if the composer This splendid composition as well as every other work of Mr. Sullivan's, is I seem much to be admired on the mystery of the musician's room

There was no concert on Friday evening, and the Oratorio of last is "Messiah" at the Cathedral in the morning brought the Festival to a close.

The weather during the m n week was fine and the attendance good, although the diminution in the charity [£146—1—11] were less on large as on previous occasions. D. Wesley may be highly complimented upon the exercise of the musical proceedings during the four days.

I had almost forgotten to say that the organ contained the newly patent of electrical appliances for making the keys as sensitive as those of a piano or the keyboard which was at considerable distance from the instrument. A. B. C.

CHICAGO, SEPT. 12.—The first fortnight of the musical season here came in the shape of Offenbach's magnificent [illegible] which was produced in a manner which were admitt ttered to the Batemun's troupe. I believe—although I don't pretend to know—that it was positively With all sympathy for the in presario, one cannot but be glad for the sake of the musical significance involved that the season did not pay.

Mapleson's double troupe, Bertram and Italian opened here last Monday evening September 28 with *Fidanzata*. The team of the troupe are [illegible] Dean is still a great favorite, yet he does not enhance such palpable Fuller Miss Agatha Brace, [illegible] as Cellini remember Reginald [illegible] Grisolfini, Barbieri Marcellini, [illegible] Rosati, Bertram Miss Hertz, soprano Miss Bertram Rosa Bertram baritone Habel [illegible] etc. Miss Brace has failed on account on favorably as an actress or as an impersonator of a singer Marcellini and as nice enough. Cellini has an uncertain voice, but acts well Bertram has made actual exhibition as Meyerbeer in Fausti and as Rossi as Fi-

dalia as also Mendelssohn as *Faust*, and as Florestan in *Fidelio*.

On Tuesday night *Faust* was given in German, on *Wednesday Ernani* and Thursday Beethoven's *Fidelio* in German—this latter for the second time in Chicago, and when an *extra* week!

It was not within the range to be accompanied by several a noted gentlemen who had never before heard the opera, and I wished I was pleasure in the enjoyment in store for them, and the unfold up of the wonderful charms of the work. The cast was good, and the orchestra played unusually a la Big Tottenham leader. Mr Ritter was the world have been delighted in the appreciation with which this work was received. The first principal contralto part, *Mrs to a wonderful* was secured with all united and I have never seen a crowded have in the later parts of the opera the house seemed to take in a bold upon the feelings of the audience as it reminds them from student applause. And now and this also a good sign! The wonderfully beautiful orchestration surpassed by far all our previous ideas of operatic perfection. The Germans stars out of course had a large representation in the audience, which was large and fashionable. To-night *Don Giovanni* is given. Saturday *The Barber* (Italian) and *Martha* (German). Next week's announcements are not yet out. One thing is sure Mapleson is leaving as a rushing enjoyable operatic season, and we are giving him a good season.

We are open and Symphony concerts this winter and chamber concerts for C. H. Schmitz a young man from Boston, has lately come here to teach piano, and is likely to do well. He played well at Dyson and as we met.

Ben Rettenmeyer.

New York, Oct 8.—Irving Hall was filled with an audience and appreciative audience on Saturday evening upon the occasion of the opening concert of the season. It was given by Mr Sanderson (pianist) assisted by Miss Mehlig, Miss Phillipps, Miss Kempton, and by Messrs. Hill Davies and Colby.

Mr Sanderson's playing is of a real and really appreciated by the general public and has acquired the distinction of Fame—which was especially displayed in several passages—elicited the warmest demonstrations of applause. Indeed his second solo was three times recalled, in response to the first demand he dashed off a jig-like and fresh arrangement as a passing song called "Cape og Stella of the Isles-interior." This of course took immediately with a not undiscriminating audience.

Miss Tuck, whose remarkable ability and talent we have frequently had occasion to mention, played two solos in a way as a rule manner. Her handling seems to be stronger than it was last winter and better a very clear and pure. She was recalled in each instance.

Mr. Hill, who made his debut before a New York audience, was favorably received, and obtained much applause. His voice is a strong, sympathetic tone, especially good in the upper and lower notes and has excellent in the intermediate ones.

Mr Hill, Miss Kempton and Mr. Colby contributed themselves creditably and their efforts added to the interest of the occasion as an

The next musical event of interest will be Miss Kellogg's three concerts at our Academy of Music on the 11th, 21st and 28th of January, and Ole Bull's concert at Steinway on the 20th. The Philharmonic Society has not yet issued its programme and I suppose it will be some weeks before it does. Theodore Thomas will open with a plain for the carnival. I hope that I can make my next communication more interesting.

Mr W. H. Scudder has made it known to a publisher "Grand Song" by Kreutzer Rattenberger. Both words and music have the right ring, and the Child deserves it. Ditson & Co. publish it.

Dwight's Journal of Music

BOSTON, OCT. 30, 1869.

Concerts.

The virtuoso concert-givers abounding in front of the advancing lines of solid corps of Symphony and Orchestra, come as announced in the lines passed on. Foremost, a brave figure at the head field marshal of the of ranchers, was Ole Bull. Almost dropping from the rail sea (he arrived in N. York only the ocean we believe he stayed in Boston) his stalwart Norseman, Vivi of the violin, gave three performances at the Music Hall.

The first was on Friday evening, Sept. 24. He looked as fresh and strait and vigorous as ever; his smile as cordial and good-boy-like, as the old folks acknowledged the warm greeting of a large audience for the season. The music and the music also were the same old story. Just as he learned his whole and can to let a memorial past as he about that enthroned forsheck over his space in the "regal" passages, just as prolonged the agony of sentiments strict more than a necessary to satisfy the music just as twinkle a little old quips and quirks and spasmodic flights which are supposed to mean genius, and which not has been acquired the fatality of following them. He is a brilliant, fantastic performer, an effect player, taking it to crown the time in long part a few he would be hoped to become a classic artist. His compositions are ingenious mosaic pastes for the exhibition of these various effects. But at the same time the same need excuse of the playing still remains that aspect breadth and fashion of tone (also, not always in good tone), that perfectly pure and distinct concord, that vigor and bold many of execution always, the true purity and substantial tone of the high harmonics, and best of all the common sense keep of polyphonic playing: a second parse at once, so that form a few very numerous you can imagine that you hear a string quartette in tune. The tone of this violin however and the personality of the man, were most late exciting one enough for the delight of any common, and particular a numerous audience.

He played that night: Concerto in A major of the new concerto ring of an *Allegro Maestoso*, an *Adagio Sentimentale* and a *Rondo Pastorale*. The Great Organ under the hands of Mr Eugene Thayer, with a piano (Mr. E. Lasaro) did duty as the place of orchestra: some of the notes organ accompaniment making fine effects, while occasional full-organ blasts were out of all proportion big and loud. The composition as a whole is style, freshness and originality, substantial, at most lacks classical by force showing his mastery of the violin to advantage. With the accompaniment he played his "Mother's Prayer" which always wins its encore, and, a short organ his Norse Melodies on a theme of Ballet

Mr. Leading a neat and facile pianist, opened the first part with a *Norma* fantasia by Doll, and Mr Thayer in a second part by Van stone of the Famous Hymn. Miss S. W. Barton might have made a better choice than "*di ten sfin*," which always seems torn out of its dramatic connection when sung coolly on a concert room but also has a pleasing voice and sings acceptably

Mr C. F. Hall, with a round and telling baritone, sings music like an Italian than any Italian we remember to have heard. An Italian Romanza, by Ferrero, and an English ballad were his pieces, besides the Mozart duet "*La ci darem*," with Miss Barton.

Ole Bull's second concert, Saturday Afternoon was as suitable for the children,—those of an older growth included, who may yet be children in time. No Concerto in time, but Meuber's Prayer" of course, and "Nightingale"—"Saxonia," &c. &c. Lansing played Gottschalk's Thayer Variations and "God save the King," Mr Barton sang "*Lascia ch io pianga*," &c., &c.

Ole Bull playing a classical work for once a Violin Concerto (in D) by Mozart, as he did last Saturday morning as a matinee and perform thing as serious. Hummel and Ernst passages many easily feel ugly and beast fully not but for the most part it as strangely excited. Entering on the middle of the Allegro, for instance, we for some time thought he must be on the second (Andante) movement, so very slow the tempo at which he took and yet the structure of the poem was in the Sonata form of a first movement. Mozart never seemed to see so slow an interpretable. Then in the Andante, the player's sentimental tendency to drag out and prolong a cantabile phrase to passage like the Ritter opera a agony, make you miss Mozart as the subjections of violin tone. Last of the player's proposed concerts, sudden: warm and freaks in the Rondo dante were not less exceptional. Whether the piece be Mozart's, as members, Ole Bull plays Ole Bull and nothing else. His Carneval of Venice" as the same as ever "only more so." What we most enjoyed that evening was the "Hungarian Fantasia," by Ernst. That had something in it wild and and and simple, and the player seemed to enter into into its spirit.—Miss Barton sang that screaming a Cantz ns from *Il Guarnanetta*, and "*La Separazione*" by Rossini. Mr Hill "*Largo al factotum*" and a Romanza (words by Longfellow) by Tie Mattei. Mr Thayer trod out his elephantine variations on "Ole Hundred" on the pedals

---

Mr. H. J. Lang performed an interesting programme of Piano-forte Music at the Town Hall in Milton on the afternoon of Saturday before last. Unless engagements, we are sorry to prevented us from hearing it. It was made up as follows:

Beethoven. Sonata, No. 2, in A major, Op. 2, No. 2.
Allegro vivace. Andante, più tosto allegretto.
Scherzo. Allegro assai.
Rondo. Grazioso.
Chopin. Nocturne in C minor, Op. 48, No. 1.
Chopin. Nocturne in B, Op. 62, No. 1.
Mendelssohn. Andante and Rondo Capriccioso, in E major, Op. 14.
Schumann. Romanza in F sharp major, Op. 28, No. 2.
Schumann. Arabeske in C major, Op. 18.
Liszt. Rhapsodie Hongroise, No. 12.

Saturday Afternoon Concerts. The young Chilian pianist Alcon, of whose remarkable gifts both for the piano and has at a we hear spoken before, gave concerts in Chickering Hall on Monday of Wednesday and Friday evenings of last week. Here is the first programme as announced:

Piano Solo. Grand Concerto, Op. 79. With accompaniment for Second Piano. Weber.
Piano. Mr. Alcon.
Soprano Solo. Prayer and Barcarolle from "Ludovic" Auber.
Mrs. H. S. Smith.
Violin Solo. Pastorale, from Mr. Alcon. Spohr.
Tenor Solo. "The Pilgrim of Love" Mr. Alcon. Abt.
Piano. Symphonic and Tempo. "Ella S. Mason Lang.
Mrs. H. S. Smith and Mr. Whitney.
Piano Solo. Recitat. "Lucia." Liszt.

Digitized by Google

Ballad. "My Mother's Bible" ..... Christopher.
Song. "My Heart's in the Highlands" ..... Abt.
Violin Solo. "Ada Waltz" ..... Vieuxtemps.

The second programme was at the close of the three, in the matter of the vocal selections. It was this:

Piano Solo.	First Concerto	Chopin.
	Pianoforte Obligato.	
Contralto Solo.	"Angel's Serenade"	Braga.
	Violoncello Obligato.	
Violin Solo.	Rondo Brillante	Mayseder.
	Second in Pianoforte.	
Song.	"Sing a song"	The Manuel.
	Mr. Sydenham.	
Duo.	Piano, 1st Pianoforte.	
	Violin Solo Rose and Mr. Eichberg.	
Piano Solo.	Grand Polonaise, Brillante	Weberbeck.
Quartette.	"Ave Maria"	Schubert.
	Mr. Rose and Mr. Eichberg, Violins.	
	Mr. J. Hess, Violoncello.	
Quartette Solo.	"Ave Maria"	Mercadante.
Martial Solo.	Pianoforte. "William Tell"	Liszt.

In the 1. I concert, whilst considered from that to classical, the Slonorra's piano pieces were Thalberg's Fantasia on the "Prayer from Moses" and one by Litolf on "Hamlet." On the second the pianist Dr. Rosen's "Scene du Ballet," and a brilliant Fantasia by Alcott, her teacher in Paris, on themes from Robert le Diable. Mr. RYAN sang a Hullmandre and Cantatas by Rossini, Stegell's "Tear" (in Rose's) and in a Duo, "I Adelia," by Bennett, with Mr. Rosenbecker, a most fastidious solo pieces were from Lawrence Hoyden and Don Juan.

But a be idea of Rosen to play piano-forte works of such high class as Beethoven Chopin Rosellen Concerto (in a the 1 rst movement only) and Weber's Concert-Stück, with any far degree of success as to merit true reputation, or at all as these first two last technique,—not in spark of dash or fine power in Lang's open trainer pieces, and Thalberg's and a large list of last part, argues of course more than common talent, and severe, patient practice When the same ladies takes up also the most difficult of instruments, and one of such another nature as the 'cello, and mastered a theme so well, as to merit fame and freedom and all I also on last has much of intonation at length the tone is sometimes rough and, generally speaking not full —and all these facts in the case of both instruments,—the wonder is increased more than ever. In short genius bobbit in it this is a question which only its own answer There must be very much talent at least to enable one to a pianiste and an artiste for music for she is to rest y be but recognition, and such measure of perfection could hardly be entirely found in one unassisted. Yet of three young prodigy and Boston are in the nature of the case cannot shortly since no to labour with the greater part of musical employment such as all—natural nature as some must our We may wonder but a do it can per as well through a treat work of such as that on Weber. In the Concerto the 1st and 2nd are the three work. we must look to the man our artist for by interpretation. His is more true by look that by studying the 1 pith of feeling the sense of expression the author and the 1 instrument all spiritual experience to be interpreter of his such a vocal 1 moreth. But there is much here a left, until rested, this for we make as until of all the girl.

As we have said before her violin play no interest y a the most. Not thereby does not play the 1 piano better, but that more individuality appears in the violin. Besides, the is the more interesting feature work, while in concert of it could more dull and costly. Would it not be a matter to a and pleasure for her amateurs should be concentrated mainly on one instrument? And that the violin become good piano playing? It is therefore to consider as a 1 first to not one element of instrumental a. On the other has 1 it must be admitted, but need should add, balanced a 1 of tire a the the 1 instruments afford in something not 1 to be desired. We could say an from had but make a business of not. We are for be young and as 1 a the interest, a meeting, in a broad not we are glad a learn that her literary progress in music than on the means of her concert extent—reading up in a new

At the same time we that the influence of so much public concert playing at so early an age Juvenile virtuosity is dangerous. It necessarily makes the appeal to the wrong sort of public ; the applause of those who are more fawn in the extraordinary than in the ideal, is not inspiring, and in a high sense educating, does not inspire and is become an artist. In such contrast self-exhibition a plant runs all its life. It's with the Phenomenon keeps success that constant triumphs and not only fame, but true unpalatable crumbs can grow. Surely, surely is the things rather than exhibition of what already is acquired.

The programme of the concerts were highly acceptable, always as in the performers and concertgoers in the matter More RYAN's selections of Tenor songs from Lucrezia appeared a commendable Mr Rosen seem to fine voice and showed great care and taste of finish execution Mr Wetzler's song smoothly and sweetly as ever and Mr Rosenbecker's arch baritone seems to have recovered all its freshness in its European journey.

Jottings.

—Miss Phœbe E. Chapin, an excellent concert lady, and one of the most ivy musical retired circles and earnest singers that I to I and among, an Providence has been taken to bring in contrast and concerts and to also big parties during the winter To people the absence of so cool a mainia character to be fondly much seeking To concert goers her announcement a I be particularly good news We understand she is to sing three evening works by Mozart and Beethoven Braga Red Worcester Hyde Handel and Haydn Society shall and have the noble and welcome a mark as Rad's Panion Mason, I is easy to see how one of the 1 finest solo parts can be filled.

—Most of our musical artists and teachers who passed the summer abroad have returned. Mr Fiske name is already engaged in the 1 vocation of his profession. Mr Lang and Mr Lawrence resume his pupils agree. Miss Phœbe Hyde Cushman 1 a fine vital, brings good occasion of 1 a heavier Artist Mr Hess Mr Sonntag and fresh health in his chosen. Mr Rosenbecker remains in vocal teaching and is don't done one 1 of the best teachers of all we know to look on.

—We found an orchestral novelty of interest 1 few evenings since, at Schuyler's charming theatre, while waiting for the curtain to rise upon one of those admirable comparies of genuine comedy at such one most anxious can but there,—at least in dark particulars to all the characters and all people of comparative. It was an Overture "In the 1st its style by Prince Schubert one of his glorious works of course 1 is genial and a lit such charm of instrumentation. Mr. Koppitz has indeed a model orchestra for a theatre, and, were all his musicians as good as he, it was 1 be worthy of all praise. Music in all 1 numbers being good solo-players, nothing could be more delightful.

—The remarks at that the orchestra in the Boston Theatre, under Mr Lotz has has been drawing on its 1 whole attention, and to his first to prove a the help that is done of Saturday. This now good one it is seem! A great 1 ain is the solo violinist Mr Lemmermann a pupil of Lund he also has been good concerts in Germany. Mr Lotz has a ear and played in a sing a success (Glissandi's). A superior business too is among a a new acquaintance. Both we are happy to say are engaged for the Symphony Concerts also there.

—In the last letter received from M Cass Gazzaniga we were informed that he would sail from Liverpool on the 27th inst. for Boston. He has been good season to visit a new field of a 1 season a few weeks we will that, and let 1 us in season for the first rehearsals of the Symphony Concerts. At any rate, he will be ready to resume his professorship, and in receive his pupils by the 15th of November. If not sooner.

—In the next issue we shall be prepared to give a pretty full notice of the programmes of the Symphony Concerts, which will begin November 19. The list of eminent virtuosi will be publicly announced by the middle of this month.

—[PRIVATE.] PRIVILEGE. Mr. Zerrahn, we suppose, has long since accepted the 1 ers to Festival at Schwerin, Mecklenburg, his native land, which was fixed to take place on the 20th, 21st, and 22nd inst. As the Grand Duke of Mecklenburg-Strelitz is to be present on one of these occasions a grand concert is to be given in honor of the occasion. A number of professional and non-professional musicians of New York will go from a festival to Schwerin, probably by the ship they to sail on the engagement at the theatre, Schwerin.

Fraud Proved as Made.—The members of the St. Cecilia Association will give a grand festival performance in the month of October to celebrate the fiftieth anniversary of the foundation of the Association. If it should be successful it will be a performance of the premises.—A number of professional and non-professional musicians of New York will go from a festival to Schwerin, probably by the ship they to sail on the engagement at the theatre, Schwerin.

—The Lucia and of Ortona.—Upon Mr Chorley's reference to the Athenæum the Athenæum were presented occasional consultations from 1 a per a pledge to decided in part by the appearance on the last room her of the Athenæum of a communication from Dr. Ross-Bodies under the caption heads H. F. C.

"It should first be said," writes Mr Chorley "that until all the 1 ers and the direction of the opera, the last most important to be performance, now be now heard in 1 week or Herr Ebbert (an excellent conductor of Queen his music), could be any heads means a to —Such as would actually accompaniments tenors, will as Herr Ebbert and Herr Wetzler—from as early as they as Sontag The composer 1 may be recollected in Lucia of with song, from Sontag's proclaimed in poems that his operas should can be given on as many a 1 may many as 1 a different 1 of the original pieces, as big Jane and Joachim and He founds base as a Mozart dream by a young cold of his as a 1 and 1 a new 1 a duo. But as they will no more in support of Herr Wetzler, nor professions all they have and in manner of Mozart. In spite of such accounts 1 are my sanguine persons may Sontag's name will have been a great 1 and all are fended as in spaces of such less publics German as Mozart Weber and Beethoven and the operas but for less for worse to all Herr Wagner's stage works are from time to time produced in country towns of Germany, and with unanimity by whom more performing a word no one from an opinion who is in a position to form a judgment in regard to an absurdity is particular.

To avoid timidity Lohengrin pleased me less as Rafael hears these is did when I witnessed its first representation at Weimar, under the auspices by Liszt's encouragement on his name. The fashion of all accepted public opinion of being the absorption of successes as such expeditions for 1 audience a chief attraction a work and I do not would, that a short 1 in regard of every 1 of a few 1 or more of on the part of a known hostile to the better music 1 ing a 1 a new of an hearing in opinion and disposition and from a 1 per cent, the most success of original idea now that by I are created. I have been here 1 with 1 a leading power as a audience a to see how a 1 to 1 from and disciplines and the record is made 1 music of these and not in 1 a community experience I have never received such an enormous 1 impression a place of less 1 of as one of Beethoven and Wagner a day for as a 1 a from Leipsic a the other evening. I would be loth to say all in man the most national is of power y of a 1 a spirit the 1 ing with a but they are no less for in a particularly endowed by certain 1 members devoted at number, or the requirements of a public 1 and 1 a people scene who have been sent to house their superior depth and the neighborhood a their judgment of recent

Digitized by Google

ly accompt of all Italian and French wars, and of English pensioners to enjoy and appreciate what is best in music.

"This orchestra assembled at Baden-Baden was finely grand, and went through its hard work manfully ; the chorus, brought together from many places, was less satisfactory. The best had been done by the arrangement of principal scenes that could be done. Mr. Mottinger from Munich, Herr Ion from Riga, Herr Hoefkens (who replaced Herr Niemann), are all raised as to the first rank of German operatic singers ; and the effect as we predicted was owing to their good will and power of things. The heroine, too, had the bravery, perhaps you know, which the part of Elsa, and was wonderfully divided. The opera was accepted with as much delight as if 'para dise,' and 'Lohengrin' had never spoken.

"Hearing Lohengrin at Weimar I remember to have said to your German musician, If the public becomes the law of the land in every state" Here there is not to be a single exception, not even Mozart's operas. When money rules the central answer, 'Obey best have you enough.' The result of the present new was partly established from a performance of 'Don Juan' issued only following that of 'Lohengrin' as a sort of contrast to everything else available had. Intonation, execution [illegible] genius, were all like diamonds. The performance will be regretted a hearing Zerr as from Vienna because of the illness of her self-confidence, and as Ingeborg and Ortrud Frauen Jaide have before her that Zerr does as much should against an understanding—because it has disappointed persons in every part, and for a person because of an unsure disorder of execution. Yet his help was a Dichter as Lucca would hardly have been allowed to finish her part may seem red and opened with a tongue garland. Frau Jaide would have been ridiculous had a non also been a familiar, but as I was without reverence for mis treated my artist. Ortrud in Act II is over by his mis and excellent of all has been as at enough to. For the moment, I shall [illegible] that we are at the iron age of musical opera of Germany."

Mozart and the "Requiem."—Autographic Testimony to its Story.

All Oil should know the story of Mozart and the mysterious requiem ; but a single sentence suppressed the consequence to writers in a response paying in at various [illegible] Jacquelin de Chevreuse's performance [illegible] been so opposed suddenly as otherwise up into the complement of the work; and the [illegible] and the work means in which it was followed in a prayed pass Monarch flag's nerves and musician compositions have he came to and to the [illegible] him in a friend degree and means to find under this improvement he has not was insisted.

A letter copied by Mr. Terry into the September number of *Paterson's* from the collection of Mr. Jacquelin not evening proof that there is at enagement [illegible] this and Mr. Hoey does not know to whom it was addressed, or, as he prescribed, to whose care meaning. It is on Italian heavy to [illegible] it, by those hands. Several years ago Mr. Gill showed a facsimile of it to be ready for the press as a number of the *Autograph*, but the publication stated to London for the purpose of reproducing the most valuable and authentic autograph in private collections, but not current as beyond a free to-day's Translated into English, those are the contents.

Most honored Sir

I would have your notice, but know not how My head is troubled, and I can scarcely compose. But I exercise all my might in favor of those unknown person. I am I personally by reasons spiritual importance for the work. I cannot, because [illegible] dangers me has then repeated to [illegible], but no longer anything to for Thursday my own [illegible] and highest [illegible] and I shall assume short by breathe my act. I have finished before I have no rest by the limits of my talents ; as I do but not sweet and my career around before me as for me to [illegible] my progress. I [illegible] change my [illegible] to you possesses to new days and must therefore be tied [illegible] Whatever Providence ordains will be accomplished. I [illegible] I reached this at my funeral dirge, I ought not to be [illegible] faithfully MOZART

Vienna, the 17th

It is a good thing to have a high C in one's voice. The tenor Wachtel has just purchased a handsome villa near Wiesbaden for 50,000 florins. This performer is said to have been a tube-fitter at ten years ago !

The number of volumes of science ancient and modern and miscellaneous musical compositions printed and MS. sent to the South Kensington Museum from the Municipal Union [illegible] lately exceeds three hundred.

The Brunswick Theatre has been enriched with a curious collection of programmes of all countries—some fifty thousand in number. A large quantity refer to the last century, and a series belongs to the Brunswick theatres of German and French fame. The collection is Major Fischer, and has been completed by years in making the gathering.

The programme of the Theatre Italien, just out, is as follows : *Prima donna*—Adelina Patti, grande soprano assoluto ; Minnie Hauck, id. ; de Marska, id. ; Isabel, id. ; Ufita, prima mezzo ; Krauss, prima mezzo soprano assoluto ; Scalchi, primo contralto assoluto ; Cary, a scena la contralto. Tenori, ecco in soprano Fanny Fritschie grande tenore ; Nicolini, id. Pandolfini, id. ; Mierzwinski, id. Baritoni, secondo ecco Arnoldi ; Bartlett, Della Sedie, primo baritono. Bassi, id. Wagner, id. primo basso buffo ; Barbieri, basso cantante ; Bosoni, id. Bassi, Caracci, Antonucci, Vallero, Novelli ; Fabbri, Bevignani, Capoul ; Duplan, Bouhy, Lassalle, Faure, Scolara, Bouvet, Depoli ; 20 direzioni d'orchestra Pasdeloup, 20 id. revenu d'orchestra ; Arditeur, 1 direzione d'orchestra ; Bevignani, 1 direzione d'orchestra ; Mapleson, direzione generale.

In the Bremen of Wagner's new opera of "Rienzi," which is to be published in pamphlet form, Mr. Lanigan here as a scene is not by the factions of the Colonna and the Orsini ever on the one side and on the other. Vita Colonna, Stephano Colonna. The scene immediately shadowing out and of scenes in the [illegible] Rienzi's [illegible] says the *Indipendance Belge* must be the difficulties to scenes and [illegible] "Vita Colonna" "Vita Orsini." History perhaps might safely wondered, but the public does will not be endangered

The Ballad Society, which at first intended to begin its administration with [illegible] to the work so favored that it will not begin [illegible] It therefore, however, somewhere may expect [illegible] of the Old Woman Ballads, from the King's Pamphlets edited by Dr. Rimbault ; and Part I of the Roxburghe Ballads, edited by Mr. Chappell. Both these [illegible] of the old-style modernist, issue by Mr. Russell Bland, was engraved by Mr. J. H. Rimbault.

The Theatre-Verdi was at Hamburg (the composer's not by) and was produced on the 15th with "Aida." Verdi's best was received ; but selected with [illegible] and [illegible] Mephistophelean scene. On 6 days of this year was performed on the occasion of the ladies more great dramas, and all the gentlemen great operas.

M. Flotow's new opera, 'Les Deux Compositeurs,' was announced to be brought out at Prague on the 12th ult.

Signora Verdi, it is said intends to try her hand at comic music, by producing an opera on the story of "Falstaff."

M. Pasdeloup has arranged two conferences for the Theatre Historique, Marais, and M. Tenebre has [illegible] leading to set forth [illegible] of the study of Beethoven and [illegible]

At a commission in the "Opera Rembrances of Theatre Tenor" in Rue F. Cherry [illegible] of subjects in a large collection [illegible] to composers of the Rue and during the last [illegible]

The *Liverpool Mercury* says : "It appears from the rules published in American papers of the programmes of various orchestra societies, that there is more originality and variety in the music to other cities be Admitted than on this. The list of novel and [illegible] at by the New York Philharmonic Society is [illegible] various composers Berger's Meister and Brunnhilde's Festival, Liszt's Mazeppa, Berlioz's Symphonie Fantastic from an Artists Life in reference to Wagner's Tannhäuser and Liszt's Symphonie to Zug from Lenau's Faust. There are 5 Colonnes concert Verlaine's Symphonie in D minor, Berlioz's Symphonie Fantastique and Litolff's battle scenes. There may be great variety in opinion about the merits of many of these compositions and several such [illegible] never been a second hearing. Neither the New York Philharmonic Society has yet [illegible] to bestow much interest in the best of public performance in the New Jersey, form [illegible] which [illegible] many orchestras sorts have not produced until the Symphonie Fantastique of the Harvard Musical Association ; we have been just as eclectic and patronizing. Only in the Crystal Palace can any parallel of the kind in England as such as city

Special Notices.

DESCRIPTIVE LIST OF THE

LATEST MUSIC,

Published by Oliver Ditson & Co.

Vocal, with Piano Accompaniments.

Armed on-guide. [Halevy de Charles Marni] 2.
Cino e. Converse. 30
Chanticleer at morning's dawn. (Complete de la
guitar.) Kin to a Pa. Converse. 30
Wake observance the happy day. (Converse.)
Wake observance the happy day. (Converse.)
Le Chant du Cygne. [Le Cygne] Gounod. 40
Le Ciel delicieux! Lake. [Les belgiacoms] Song
Send Story Converse. 30
Rondo of Mark Love. Jacquemot. 2. Op. 30
The additional one from Gounod's [illegible] of the Rue Mark Love. Jacquemot. 2. Op. 30
In the Rue Mark Love. Jacquemot. 2. Op. 30
note of which has another had song left by Julius [illegible] a new [illegible] Paris, and dedicated and then sung by Alexander the Great. In [illegible] Phaeton. In the second School dedicated by the wonderful effect [illegible] on his tables of [illegible] song [illegible] what [illegible] myself at the end of the years. Universally [illegible] beloved but it the [illegible] of the [illegible] [illegible] [illegible] the [illegible] of [illegible] [illegible] [illegible]

Dwight's Journal of Music.

WHOLE No 719 BOSTON, SATURDAY, OCT 24, 1868. VOL XXVIII No 16.

[From the Atlantic Monthly for 1868.

The Nineteenth Century.

BY P. CHURCH.

I would not sigh to be 20 of the old,
And thumping the crutch of the old dowager;
I am hopeful eye look on the future
Trusty unlikely tinctured
I would discourage sore and bright
That make not fresh in the short night,—
Diagnosis Milieu Literally so fast,
And shooting all the universe
From dim horizon of farthest cope
Of heaven, to stranger of gathering hope.
Bless they never a despond hope
And the universe we call Europe + Sun
Lit with expansion as a and strange,—
The prophecy of coming the age.

Meantime while Incessable weigh, if descant
Sleep, heal heart of thanksgiving planet,
Or ply their minded work and strife,
Or join their jubilee passage of life—
While the supreme lover in his formal taste,
And the heart a little on in unchanging habit
With the key-pin sits at his dumb of fate
If on the world's dispose his unlooking palm,
And the infant's smile drops in the lighted station,
And the day I by by with his inherent flow—
The diplomat works at his autograph alone
His back I turned to the humanity's door;
Over him flows the magnetic tide,
And the nations are stunned by the glow-crumble.
Mysterious waves unseen,
Howls, carpeted the mind for
If in denied mind contributed not heart age,
Nor wave like a resolutionary in and fro.
The messages of words flow out in race
The answering a hope yield on response.
Thus the vision that pulsed but late,
Even a to man's will to to people's it is,
Pleading and abiding with fearful strength,
Are united by a power wave breadth and length,
Whose height and depth defy all gauge,
Save the power Spirit of the Age.
The well manifest it moved by a law
That knows no nation or date;
And the love births a a different shine
From that world rang to the and and time.
For it moves it taking slightest of the
It ebbed all the world: His system bind.
The ally' love and the earth bound
Shows with it expression deeps beneath.
Had rocks, for secrets the kept and proved,
By higher workings perished
His promises are a no and this
Instant of response, man, as rain,
Weighed, idol, sensitive, intense,
Is all one's along by the equal change
And sense a all from that wisdom reach
The unwasted lights that flood the earth,
Given by Him, in love supreme,
Lit first upon their happy eyes;
Little by little—to—to—to—to!
That a birth of Power is passing there,—
When a spirit is passing, strong and free,—
The one God has Immortal Love.

Hints for Young Opera Composers.

(Concluded from page 333)

If you would have any hope of becoming a favorite opera composer begin early. After reading yourself into the piano forte virtuoso hold off! as to all fugal counterpoint you have no taste or feeling but for simple thoughts: and after long practice in instrumental composition the color charm of instruments taken and the artificial polyphonic web of accompaniment will have passed too much mastery over you: you will not be able then to let the simplest thoughts go without archaeopic embellishment. Mozart and Carl Maria von Weber composed operas when they were boys. All French and Italian opera composers from their youth up work in the field.

Do not compose too long texts* Nothing is so easily fatigued, Glück once wrote and, as the one Twelve, fourteen, at the most a dozen numbers of sense and half of these a to shorter form are enough all more that is evil. Temple listen only half attentive.

Lastening to many few hours is succeeding though it be even so that may give enjoyment to the angels but mortals at the present day natural nature is still too probably a "I mortals at the future be able to, for mankind do not think and feel and act slower than they used but always faster and faster

The composition of an opera cannot be begun with much imagined or but, like every other kind of dramatic creation you must first set about a settled understanding of what is to happen and how it is to happen. This is a matter of forethought, of previous reflection. Gluck, Mozart, Weber, Michel Cherubini first knew in short all the parts of masters have carried the artist about in these hand for a long time before they took a notes they have considered its treatment in all sides and then for the first time have given the notes to their amanuenses in the marrying out of their design

Give in each dramatic person his most characteristic rule. Form plastic figures. The finest, most expressible models you find in Mozart's and Weber's scores Nozzaro and Pergolesi, Donizetti and the Queen of Night, Max and Caspar Agathe and Aennchen &c., &c Study these Keep varying one each one's kind of character; act wherein they differ from each other and by a but musical means the difference is effected.

Strive incessantly for melody for simple, popular expressive melody: It is the soul of music: it answers to its feeling, and the feeling answers to it. With your ears ears thinking of sweet tones you assess a in the public But a melody that is full of feeling fastens like a flame upon the heart. Make noted re that such live born They are most purely learned from the songs of the people (Volkslieder) Sarah Robert Schumann was a genius and a great composer? In the musical rules and maxims he says "Listen carefully to all Volkslieder they are a mine of the most beautiful melodies."

Hard things are said of melody now-a-days in Germany all in behalf of genius. But do not you be turned away by that. It self a and remains the indestructible eternal power not to be driven from the field by all the sophisms of impotence. The simplest melody is still the most out and most palatable bunch of grapes, as spots of all the faces.

Treat every passage of a text at first like a simple exercise with a simple melody. After you have accomplished that after you have mastered in yourself as form by that begin to play about it with accessory and ornate the subject to, where a more composing feel and quicker is necessary For this, too, Mozart's operas offer the most splendid examples.

Bring all pure tone-dramas pieces into form, round forms Small simple periods, groups, part a each with distinguishable unit are. The form that rises on eventual unify the cadism melody in more than a consonance can apprehend at if less a layman. But I you wish to a trit only for consciousness you will perhaps have a dozen hearers in the theatre, and not merely a single one of them.

What is the most chief excellence you have ascribed to all great masters? Mastery of form, the power of every shaping. Will them ever come a time, also in their will be granted so easy artists who bring a useless forms?

Choose models for yourself: first such as have produced great effects in the simplest means For opera, keep Weber first a years ago. Every where in him you see the popular melody the chief thing: and for the rest the a stylist and the most consummate accompaniment.

In the beginning do not be afraid of an tasting. A I present a trials hang begun so. Bryan not after engaged by but after ten and twenty Goethe and Schiller Schumann "People are always talking about originality but what does it mean" As soon as we are born, the world begins to work upon us and so I goes on to the end. And after all what has any man of own, but energy strength and will? If I could tell all that I owe to great predecessors there would not be much left."

All the world admits, that C. M von Weber in his Freyschütz has given us a genuine German People's Opera But at pleases not the common people merely the deepest connoisseurs can equal y delighted with it. Never have done with studying it.

Do not overload you or with too heavy masses of tone. Most of the operas of recent times ought be minished "How? How about Meth ng?"

Never allow the orchestra to overmaster and drown the voices. The song is not there for the sake of the orchestra, but the orchestra for the sake of the song Do not try to make a Symphony with singing

To dress up with ingenious orchestration a musical thought which, heard alone, says nothing is like trying to make silent of sack palatable by a sauce piquante.

Do not consult yourself with the Future you do not know it; write for the Present which you

Digitized by Google

do know, or must learn to know, and in which you live. The better you understand how to satisfy the rational Present the more are you of the Future, if you care at all about the unknown thing.

Do not work fast. Look at Beethoven's sketch books, above all at his *Fidelio*; see how many different attempts he made to find for every musical motif the one best expression.

When Rietzsch brought to Beethoven his tragedy of *Alexander* he soon acknowledged that it was unfortunately easy to have to make verses. Good it answered Beethoven. It will teach you to make verses with points, and you have talent enough to learn it soon. Rietzsch read to my that Beethoven had kept his word.

Does the young musician make a "Op" what one thinks how flat is to me?"

Study J. C. Lobe's *Compositionslehre* (Theory of Composition) Vol IV's "The Opera." (Leipzig published by Breitkopf & Härtel). There you may find clear and fully explained all that is barely touched upon here.

Translations from Schumann.*

THIRD GREAT PHILHARMONIC PLAYING.

I. MOSCHELES.

(Concert on the 31. October 1839.)

Difficult as it is to say anything new about a virtuoso whose fame has been so long established as that of Moscheles, yet the fact that it has had no compunctions has thus taken a course which cannot fail to affect his playing influence me to attempt a few remarks. In the Concert-Stücke and E flat Sonata he was becoming that as the unpolished poetry in the G minor Concerto and the Studies, he entered upon a new era, though indeed at first due pains and trifles as to explore it. In here is a many appearance to be, perceptible, careless whether he do not turn to please the manner as usual. In fifth Concerto shows a lessening in the romantic mood, and in the Sonata in one, that less fancy is fully developed and satisfied and a higher aim and a varying between old and new. In the romantic man which runs through this Concerto is not, however as it was of in He first Chopin and Mendelssohn—a harmony of the spirit of the last—in the century. In course is retrogrades—it is rather the result of spirit of nature in which Moscheles is at home. In Hummel, Handel, and Bach—whose works hold a same as place in manner to that as in the Beethoven. In Moscheles it that respect he composition as of Moscheles resembles those of Hummelsbach, who has ever happy point in a person with the same of Moscheles. From probably would trust themselves to get a decided judgment in all that they heard as the last up of Moscheles' concert. The applause could hardly be characterized as hearty, in fact, the audience in very part—a mixture of attention rather to show more interest by the happer attention. They did however, rise up to it to thank him after the Duo, which Moscheles and M. Molenhaus played last night. She was musicals, but as for this not much it all bars compared them to a year of neglect. Moscheles is not an old, or school big lions, and each bodily nature. It is of course in his light. The composition is dedicated in the memory of Handel and I concertainment of Moscheles most successful and original manner. About the Overture to Schiller's book *Maid of Orleans* opinions differed, even among the connoisseurs for my part, I did not longer I pardon of Moscheles in has in judged of it by he pianoforte arrangement, a lush notation, by sounds very poetic composition to the stand I such airs. I shall speak of it more at length on other but to-day I will only say that I could trace the standard-girl throughout—from the day when she first her action, till, amidst waiting manners, her beautiful form is laid in the ground. The Overture has a touch of real tragedy in it.

Moscheles also played the first movement of a new "pathetic" Concerto, and the whole of a Septuett—one—both of which might likely be called Duets for Pianoforte and Orchestra, as independent in the part taken by the latter. These two works besides containing easily from the form of his earlier ones, are remarkable enough to make us impatient to play them together and confirm the deep impression which the example of one or two hear a recent appearance, produced on us. As the first Movement of Moscheles' Septuett, the chorus by of the touch the sacred healthy cut the stand manner and delight in the higher range of expression—as one is he has heard his cast for a well known leader. The exaggeration and sympathy with the sound a adieu and fantastic style, which coloured his playing and young ease in his new movements, at all he took by more than usual, he by this is real poet or and force of character of the full-grown man. In the superstition, in which he finished the evening there were some fine points.

We will remember with much pleasure the great impression which two days before the concert by he some of three great artists, and a fourth of his pupils to become one, in the performance of Bach's Dmoll Concerto for three pianos. The three were Clara Wieck Mrs Schu ne and Mendelssohn. The fourth was Mr Louis Rakes son from Warsaw. Mendelssohn played the orchestral accompaniments on a fourth piano and the result was truly splendid.

2. MEDIUM PLAYING.

(In Leipzig in 1838.)

The programme of Mme. Pleyel's concert gave one a most favorable idea of her artistic talent. First. It is best short time and to be heard in a letter of Beethoven's Concerto in E flat. She composes it music and it is a interesting to combine read in a that of the a six are kirsch noctures. She has written for instrument above mentioned chiefly that her best for other points Mendelssohn credit hard to say to failed to be satisfied at the first although it was a fine production, except perhaps in one or in a point is there the melody is high and beautiful, and the accompaniments by with less assistance. Other a modern pleyen pelkan wants to play an east accompanying, but that is not all goes on too. The second here, Weber's *Concertstück* which on it the pastorale nocturne was thought interesting be seen so free, especially of Mendelssohn's composition seem to have inherited the theory of he younger composers in a style. Her touch is good, and in raising has ears though I deed is tenderness, delicacy and finish. Weber's Concerto bears but great compositions about swelling has no notion that genius it did beauty sympathy which can only be a subject by the combination of pas by fine music. I think I could say as many of the pieces such a both than agreeable evening was brought to a close, but as first the list of the composer was so far short of that of the performers it was composer or of their own on themes by Weber it which is ever the audience a reduced a right have been arranged and worked with more taste. And in the evening I was quite much was so. Beethoven's splendid Septuett has also such good to a pupils. The play of the high by a most by finely it is as one can, besides the Septuett bear for all that as such as to here are of all help to resist that are more generally be out.

At her second concert, Mme. Pleyel's powers seemed to rise as in the entertainment they created, as I experience. She has made an excellent effect on Beethoven's C minor Concerto and Hummel's Quintet. At the subscription concert yesterday she had Beethoven's E minor Concerto and the *Concertstück* repeated. Kalkbrenner was as for some time her a more which applause her choice of her Concerto; she played it off such in the same way as we repeats to assume a piece of poetry that one hasn't when a child, for all the force of the whole was gone—lost in the finish of the great artist. The Beethoven Concerto brought out another side of her nature; she played it both well and correctly, in a philosophy German spirit, bringing the passages from one like a picture, whilst the Hummel Fantasie worked in the second here some very spirit world. Mendelssohn's *Concertstück* evoked enthusiastic applause, and rightly were called upon to appear, and the public were to sing somewhere being heard in many as there was more poetry in this work than in the Concerto. Mme. Pleyel's touch is also very good, and in the same lesson learning, a while. Her slender figure excites but at the manner of entering the concert room. Mme. Pleyel is a lady, and more she deserves this epithet. Mme. Pleyel's touch is also very good, and in the same lesson learning, a while. Her slender figure excites but at the manner of entering the concert room. Mme. Pleyel is a lady, and more she deserves this epithet.

3. THALBERG

(Concert for the Musicians' Fund, February 8th, 1841.)

In his flight across Germany that great artist Sohlet has as yet been for almost two, and from his first appearance as a man those of the artist. He bears more talent and prevalent stamp, which at no special form has fallen in the hands of those who only as much there. To say anything can show can also has really had as much genius bestowed upon him as difficult. But that to out thing which every narrow right will be glad to hear namely, that he has made progress since he last delighted us with his art. Indeed in the ten years' interval since his former visit he has increased his powers to an extraordinary degree, and appears now as a many artist, has gained in freedom great and force. His playing is apparently in unity with the same expression as still, I regret that I enjoy complacency which performs he himself does not from. True artistic power is to be found in these two exceptions and admissions and in her reflections of he not knowledge, and which I may to see from Thalberg's playing the he belongs to former school of artists, and who has embraced with a will and he his own. That he has not gone so far in his innovations as Liszt once, and Hunten will finish. If happy home I not should my happiness wherever he goes. The whole of his playing may about that of a grand and a great of this. The audience seemed to be not to not wish he might to rejoice and to be a sense of enjoyment a little instead of his art. The conventional were all there. A number and musical artists, as Hentzen and Hunten, a grand music and a success on it from that *Summerbrook* all most effects appeared of the interval audience, which I could surprised by a whole fulness of skilful and dangerous looked out pleasure by upon one every talent. Blind artists was in the were of the idea from *Don Juan*, and the whole performance was compelled by the Concert.

As a composer which the most important thing seemed to me to be the Study, based on a fantasia. Home peasant of the character of no. Its an national melody, which in station with remote subjects will not easily be forgotten, certainly no one after Thalberg will have play it as well as he. The composition, however in her first that even my for he must not for his a little not in a artist, the appearance and esteem of every one present.

MENDELSOHN'S ORGAN CONCERT

Thursday, Aug. 6 1846 at six in the evening.

IN AID OF THE BRIDGE WORKMEN AT FRANKFORT.

I shall like to commemorate yesterday even ing's performance in letters of gold. It was for once a day's to become cheaper the more one knows it. Before and Mara have until much the last excellent and to the post and put when

Digitized by Google

ous comes to hear him again, one feels how utterly powerless all words are to convey any real idea of him. Not a flowing reproduction of his works, a performance of the music itself in the only way; and who could do this with greater truth and enthusiasm than the great artist whom we heard yesterday, who has devoted the larger part of his life to the study of Bach, who has completed all the force of his enthusiasm to restore to memory its harmony, and who now in this concert gives the first impulse towards bringing the outward image more closely before our eyes? A hundred years have elapsed since Bach ceased having all material for this, and it was perhaps in another hundred before it is accomplished. It is not my intention to make any formal argument in favor of the Bach memorial; those of Mozart and Beethoven are still unfinished, and may perhaps remain so for some time yet. But the idea having at last been started, it might be urged more warmly by Liszt and Berlioz, which have especially applied themselves to the performance of Bach's works, and at which there must be many people who know what a debt music owes to him in his narrower sphere, than a re-ference to a favorite. In the popular estimation Bach is almost entirely unknown. Even the present day, no one else so much reminds us of the precursor-artist the every possessed. The home of a master must mean to Thomas-ton-a, since he has so for-ed others, has been already set in motion one of his secondaries. But at the present moment will be of greater use to us to speak of the preparing a fit fund for and an anti large shall-mansion for them. It is to be hoped that all lovers of music at a loyal that the project of raising a monument to him will meet with the approval and the encouragement of the inhabitants of Leipsic.

That a project of Mendelssohn's should receive less praise of encouragement than somethan would be expected I, by no means know thoroughly to understand. He has a legal claim upon us, since he gave us not by but the most splendid treasures, full of sweetly and of increasing interest in the more than. After a short illness of the 4th of ovel he passed away magnificat Augus of Bach; it is for Leipsic to make this appropriate "Finale" in three movements, constructed on equal image out of each other, than Prelude to the Choral Fugue. Whose is the more, one of the most precious and touching things that I ever came from the heart of an artist than a grand Prelude and Fugue, which is now very limited, and of practic our dailies by a con for a prominent highway. Here there is no room, and there is found the Passacaglia in C minor—in anyone and in one all are only connected together as to keep the hearer in a continual astonishment—and in which the changes of register make an ever-rising sound. There is no Passacaglia in the deepest style of a harsh but can of music a mapas like. This was followed by a Toccata in A minor, with a Grand-e Fuge in the same, of, I mistake not, 80 Bach; you will find and Wandel into a fresh of Beethoven's and of the same Bach and a third subject work in them up in a figure, and bring in the whole together at the close in so masterly a manner that it ought be printed right on a work be a perfect work of art. The highest "climb" the expression of the organ-ing through the windows, and on coming out into the open air it throws fitness means feeling in music. Bach, many a one, will claim to find in these are no occasions happy re in music than when one great master's ear thrown into the thoughts of another. Hence and praise to these both—the old and the young—the ancient and the modern.*

BEETHOVEN'S CHORAL SYMPHONY.

A DIALOGUE ON THE SYMPHONY IN D, AFTER THE BEETHOVEN OF 835.

Voigt began—"I am that I find me standing

* Shortly the right conclusion to *Choral Fugue*.—Ed.

in front of Strasburg Cathedral and hearing the bells, but unable to find the entrance. Leave me at peace, my friends, for such is a mystery to me."

"But who," said Beethoven, would blame the blind man because he can think of nothing to say as he stands before the cathedral, provided he thought there of his last, when the bells ring out from above."

"Nay," continued Florestan, after a space, "You love him as much as you like, and pay all honor to his never-resting moral power; but never-theless that it is now after years of study that Beethoven fiercely attained poetic freedom. Do not search for that which is irregular in this but for that which is free. Let us now perform this Symphony, however bold and marvellous may be the passages, such as have never yet been heard in prose blessedness,—that may be done just as well by the first or by the poorest Greek poet in Attica. Never poet in rule which have not thoroughly mastered. There is nothing so ruinous, you know, than the idea of being absolutely emancipated by persons inferior to yourselves the moment they erect rose."

And when they had finished old Rare, he seized his violin and [illegible] ar-ment, let us now that lofty gentle, and instrument, which is such a good-a hero that he will shall praise as no [illegible] I feel the to-day we have to perform. Now, how it has before. You have a long and difficult journey before you my lads. There is nothing plain on the sky—I see nothing but rugged rocks in front of the setting of the rising sun. Struggle in the Light."

2. IMPROMPTU IN THE KEY OF B FLAT MAJOR [illegible] OP. 142 [illegible] 1861.

The Ninth Symphony was not to come. It seems that people are beginning at last to see that in the work the great man of his last grandeur. I never recollect the hours gone by in which such fire before, and it may be that I am my commonplace, but I am subject to [illegible] in the piano, as in a loud gust's fashion does [illegible] I [illegible] of the passages as to be heard, left myself nothing more to say. The perform-ance was at times [illegible] full of fire [illegible] as Scherzo, [illegible] a note the appearance I wish Monck and a hat seen of a glance, though I had never before heard it so near the stage. In [illegible] the bass trombone, which added an astonishing effect, and gives the passage as an [illegible] to [illegible] the song page 16, bar 8, and 47 8]

[From the Cornhill Magazine].

The English are not a Musical People.*

BY G. A. MACFARREN.

3.

One of our humorists has said that a question is never so apt as when it is propounded. I intend to pause the perfect aptitude of the question from consideration, and to ask whether it is ever [illegible] to be put. Some people treat the question as one [illegible] and others as one [illegible] of [illegible] to [illegible] [illegible] [illegible]

as the modest pretensions of our countrymen refer so often to their relish for simple tunes and their preference of the universal. Whoever has put forth this proposition, which has no foundation but in the fancy of those who have advanced it, must have taken his own incapacity as the standard of the nation, and described the people as he knows himself. It is shown that by attention and by exploitation the English have come to hang in advance of Continental taste in the province of harmony. It is easy to note how also this manner was before the rest of the world in counterpoint and melody. We could let pedants have theirs so was a consistent statement of written or instrumental principles to call that manner good, I reward art in its fugal and as in its harmonic English writers. We easily adapt all to ourselves, and to notate that here been overlooked or misapprehended the woven real in the tone, and are therefore ashamed to put forward as new researches as are known and United to Burney and Hawkins. I may opportunely ask me, however, to Dr. Crotch's Lectures on Music, in 3—has not unity of his aims or reasons here at a period when there is a rage of it equal to more recent in a yellow land. The date of his 3rd of this remarks in opposition of subsidiarity, and I we have of parts not subsidiary in every or even in part, we may say dogmatic but I shall see that the best judges now agree in ascribing to Purcell the merit of effect at his date in 1682. Now as much technical power to be attained by one as a master as by the other, this as we will. Great Britain also of circular correspondence for any more minute than I have, that among grammars had leveraged the extract to demand it. If, if you are among us of invalid consideration that as wonderful for age and every where the rest can.

Although we essentially gave to the Church the credit of the earliest anthem I do not think that I can look Tudor to the fulness in his remains, leaving others to do the best of this, but the glories of the 16th century. One evidences of the among music has evidence what in this end are MS. of the composers who have been described. Let us quote a Latin hymn introduced the notes, the tokens of which and figures on that the vocal part. We have made the English, I find, however, as words for the hearers, is imported in the rest. Recite noticed appropriation of that you be of a purity with the practice of Thomas, Archbishop of York; this sketches are on who celebrated. Let us consider every favorite case that become possible, and as it is in a Hebrew and, Bishop of Lincoln, Dr. Thomas Stevens a century of these conferences in Salisbury to the affirmed your more to our own.

The Monument of Tomerham's musical pupil and the reign of Edward II., shows it the 50 flowing allusion:

> In all the rejoice of his house
> He melody believe
> Of Brown's Songes—

that "Edward II. and his," another pieces of a subject by musical and fourteen hundred counsel acceptance I can deny wants I like a nineteenth century." It is it to be my point however that in those three centuries they were about 11 present, we suppose were a ways at hand for the different practice of the 17th century songs moments. Were often proof setting the Hall, based of 1 and 2 and were I have a sequence of the sole composing being best song, specially Rogers I were the only, the same music began to be a single a regular as such in written movements accompaniment. Dow 11 style related among our national notation of the 16th century one may be in all as in our land, however, which as has been acknowledged the one bearing in the part of the music as it is also in the last. It has been no reference had even to upon those which are in our own. It is not at in our country to define this song "art and melody" whose the and signification in, I believe generally a reference of Richard Farrant's first and as the 16th century tion. Enough as persons that is to be a tune which are the of the people for a music who who find a them an alternative of these sons however compact, and convenient and as little Penal for their the with new is, also expression regardless of their the learning, as of and, never have, I say, these written down a of to in up at my owners of from person from music a was of upon be have even many, as a for as is made, and I am a some while Yorkish notes, all all that is was able of learn upon in the world and as and by universal recognition. It is our English nations, and it should be our English pride, to possess a greater number of national tunes, of such a unique type character and expression, which are taken upon earth, and this, I maintain, more than all the evidences which have not long been made of natural relationship in this country, more than the long list of men who have been born and have died in it, more than the English people have actually or learn and only over significance than all particular which has depended upon during the last century and a half to enable them to assume their position national must in the world.

The parents MS shows the influential state of Europe, and the Church of Rome, and the Reformation, and by necessary inference, intimate the state of the city of Rome, and the Reformation. Europe, I am the vocal plants by general composers, mostly of a musical character which are remarkable a the power of illness a dramatic words. The no adequate genius and extra tenderness of phraseology, for clearness and fitness of expression. The Church of Rome, the aberrations from the right path of musical system as any contemporary productions that have been called with a was reach.

The pieces of concerted vocal music predominant "Every Thing Must," and the period of the Poet Greene's queen letter with "Shall King Shall as no as the Queen" is a characteristic what the musician's benefit a their performance, I note on the wise that the Queen's letter is a part of King Lear and he his going up of the old scenic century before the Kin's original employment. Now this is the first of the full examples and actual recession in music for in Church and Stage, for which same may think he was less moved by the Queen's letter. Another piece is Fitzwarren or Freeman's Songs, which deals on upon the Queen's letter, and the Queen's letter and all the form of the Gold Hereward and his nephews. I mean in the Gold Hereward scenes were on the 16th century men of the Poor before he coming of William the Conqueror, but we have some part of the Gold Hereward and his nephews—I suppose it is as long from a comparison of the music with the reign of Queen Elizabeth and written on the people mentioned. The word Fitzwarren has, of a truth, a good deal of a sort of a Gold Hereward, and we have here supposed a of recognizes of the concerned Fitzwarren, name, to denote the that no performance of the Gold Hereward, and the Queen's letter, and one in treasure and from I century talent probable a for one, some of the Queen's letter of Freeman in the short composers. So far as they speak for themselves, it is not to be supposed that they are to be the make scores and all as in serious structure.

The Gold Hereward music were recorded to his pencil's program on for the archbishop of Canterbury was two essential for he it name as for all Church and under him Through by a reformed manner, in most I now and we for the Archbishop of Canterbury it such name a and one in treasure and from I century talent probable a for one, some of the Queen

musicians have still one Waltz, whose accurate descriptions in their manner for dancing our days on summer nights and spending the Christmas hours on St. Stephen's morning. Those leaping spirit measures and splashings of Indian open airs and Chilsty Minstrel melodies to the melancholy remnant of the thirteen very curious for the wakes, or wails, to be on their records with harmonious pipings, or with the joyous sound of song branching a heaven on the clarity air. Not only in the royal court, but in the boxes of every nobleman and gentleman, and in the cottages to the Steam times, as appointed band of musicians, where the persons were to compose and to perform for the diversion of their lord and his guests. The small patentation of Germany have adopted this practice, each of whose musicians his Excellency wrote an equipe artist band, and it is the only practice of such formations for the honor of the musical profession which has been adopted in the Fatherland from the precedents of the Mother country. Prince Esterhazy recent that the pecuniary means of our present subject surpass those of their appointments, and some of the small German potentates; this is seems that, in respect to the support of musical art, the most famous city has reasoning.

Time for I have spoken of music in England when musicians and poets flourished, the last of these had accustomed the people to the theatre. We come now to the days when England was the "Old" and a few words how acknowledgment of age, she put on another. It was not recently, and that when this term, I did England, appear first to have been said to be a one-and-twenty years after our Americans of South Wales and Pennsylvania, and of New England and the rudest colonies, to-day in the point of age, and the latest pioneers of the west the comparatively just to be Transatlantic offspring. It was in 1741 that the Scotch Parliament of the Bishops were agreed of these places in Parliament, when the Kingdom up and the Union was made all yided and attached the Child Was was ripe for born. The Music, anyway, royal song with Martin Parkins in the room. When the Bishop spoke of the agents in trial I after women of notice of the and it was, indeed, heroic Lord Longing to see the spiritual in Convent on long a time had my long to Eden to and Hamilton and Bishop Lord bringing bank of in son my when about 10 years ago I opposite the Zero cause of be King had divorce, and one also living was as a whole word attacks to poor was, and the Lord moment, and of the Bishop him will be seen Child's Child and pages that have been hitches at when the Bishop upon of the Queen. The Bishop and the Lord of the well pensioned to Scott's "Woodstock," where he when the Bishop, reading "Hudibras" from one voter—conveniently as not his loyalty to the orators of this memorable melody.

It has been before alleged that the Jacobites of Scotland in the country of as to the Parties in favour. We to under the Government to be a great many, and if there have law a—below country ages a the Independents of—and the Jacobite branch Edinburgh.

In 1741 Playford published he first edition of the Dancing Master, which was the first collection and location of one dance it was with Twenty-first of the Express a variety of the latest airs, and also we can at the preservation of a very of the most beautiful and of not engage in those of the tunes that are came and after them. Hence, it is clear that we must look up to the very poetry music to the days of the Stuart kings.

In 1739 the music publisher Island in Select Airs and Duologues, which collect on of vocal we and the Lyric was a composers, composers the first two pieces in which he introduces the Scotch and Irish airs. I suppose now that because the glee in existence of a style of composition peculiar to England, and because the glee will be considered by the those most formerly in days on wards improvements. The authors of the glees however, in the Elizabethan and Stuart periods often at called so, and to the glees to come and in the Restoration. The glee, as it is now called, is however supposed chosen to be an example in which all the parts of three and four voices of a certain melodial system is a lessons showing in forms and we must Did as a and the rule other, and at made of these, but in the sound to be specially English instance a necessary in was done by resistance was dark Wilson in composition to name at I found Dr. Aon Lilli, and probably the author of the original or one of in origin the town composers of Bon pleasure in his Age in City, and a how which a no best professor of music in the University of Oxford.

In 1741 he is found those has in Allcroyers street, His Wilson Pleasure gave the first public performances of all English poets. This was two years prior to the grant of the Academia Regia de Musique which, founded the first performance of French operas, and two years before the production of Thirle's "Alfred and Rule," which was the first opera publicly produced in Germany. The first of Handel, and the best of the modern talents, but as no the music, which was the composition of several musicians. It is equally remarkable, however, as an important step in the history of Italian in this opera was mastered by Mrs. Henry Cubiere, who was the first female that ever performed in public in this country. We see, then, in Purcell a dawn of English music, in the Italian operas of Handel, and the performances of our glees, our opera, and our pianoforte paintings of learning female singers.

The Philharmonic Society was more strongly his own musical conductors. Hereupgged John Thomson, a musician of good science, to search his daughters, and assigned him a pension of £100 a year, which, at the time of his death, had been paid for twenty-three years by personal accounts. He frequented assisted concerts in Edinburgh. If any of a series of which Sir Roger Hindmore conferred upon the have said, who, in consequence of his participation in these performances, was obliged to leave Edinburgh, and settle in the royalist Stanley. Roger, as it observed, who was a musician of the Chapel Royal, and who, after his expulsion in England was greatly patronized after the Restoration, and was appointed one of the musicians to the Chapel Royal. The person in Cornwall, in the Duke of Gordon's Castle, in Scotland, and the son of a musician James Quin that, for the sake of his name, would be so ill-bred satisfactorily of what the Conservatorium, and the Lord how the Queen and his adherence to the Royal cause. For Purcell, the Restoration was a time of unbounded joy. It was a witness a new tragedy of Dryden's—never Death where and Purcell's music that Cecil's always produce to us her Tuscan as in national—and the Restoration was the close of the life of Mr. Reading with "Verbal Bay," who, when the evil spirit was gone, soon sought to recover this with the Queen's consent—and it is said that the Queen herself composed to at least persuaded to have all treatment of Catholic worship, which would be prevented to be some a brought to him.

[To be continued.]

Spoke in London.

FROM THE AUTOCRAT MAGAZINE.

I had seen the one daughter in bed that my with exaggerating straight from the solid spring swallow of King and. And I allowed to me mouth on me to in the Lord Lord Lord

Dwight's Journal of Music.

BOSTON, OCT. 26, 1868.

Music in Boston.

STUDENTS' ART CONCERTS.—The Harvard Musical Association have increased the number of their concerts, for this their fourth season, to six. This is justified, indeed demanded, by the growing interest in them on the part of a steadily increasing public, an interest which has become so the most of that audience something far deeper and more lasting than the curiosity or fashion of the moment: a real love of what is best and noblest in the great forms of instrumental music such a love as must feel strangely bereft of a dear musical part of life should the regular returns of those delightful and inspiring hours. The tone and character of the audience has become modified, too, in accordance with such music: never were seen better listeners, never was left in such a crowd more musically sympathetic spheres. The audience itself is one considerable attraction of these concerts, as well as the unity and the refinement of the programmes: there is no confusing series of miscellaneousness to break the spell in either.

The Orchestra has been considerably enlarged and otherwise improved. It numbers, what the whole are present, *sixty-four* instruments: namely 12 first violins, 10 second violins, 8 violas, 8 violoncelli, 6 double-basses, the usual pairs of flutes, oboes, clarinets, and bassoons, 4 horns, 2 trumpets, 3 trombones and timpani;—which number I strongly, 66 musical instruments, 18. The fine body of first violins is strengthened by the very skilful assistance of Mr LEISTIKOW, 1 pupil of Joachim, and a brother and by the return of Mr. WM SCHULTZE to his old place at the head. Mr. RICHARD is also with the first violins, still holds the office of second or vice-Conductor it is called upon on every emergency like the absence or illness of Mr. ZERRAHN. Such a case presents itself: the first concert (November 12) Mr Zerrahn by last news, adhering to his plan of visiting Dr. Livingstone on the 9th of the present month, which will bring him to Boston just in time to hear the concert, but not to conduct it. Mr HANSEN returns to his old position at first hand in 1st violins, and Mr RICHARD, supplements Mr ELTE besides valuable occasions as solo departments. That's more of it gets accomplished than have known before, (as best good feeling exists in the orchestra, and all seem to come with a will and interest to the work. The opportunities for rehearsal are few but good we will with three years of such good it politics will doubtless every the thing through more thoroughly than ever.

The announcement of the Concerts (on our first page) has been eagerly met: indeed it has been eagerly anticipated by no small numbers at the Music Hall for many weeks past. The subscription is still extended that of any past year and we feel by far each and every concert may be counted certain.

The programmes for most of the last concerts are especially pleasing, though circumstances unforeseen may compel changes in some few particulars. We suppose our readers are eager to know about it as we make bold to divulge that prospectus as it now stands, in parts only outlined, in others open to reconsideration.

First Concert, Nov. 12.

Ballad for Soprano ("Wake the Harper,") in C. op. 124.	Beethoven.
Rondo Symphony, No. 3	Haydn.
Overture to "Oberon"	Weber.

Second Concert, Nov. 27.

* This concert, it being Thanksgiving week, occurs on Friday, 26 instead of Thursday.

Symphony in C minor, No. 5	Beethoven.
Recitative and Aria (Soprano) "Non temer" with Violin obligato	Mozart.
Overture, "Die Weihe des Hauses," (Dedication)	Beethoven.

Third Concert, Dec. 10.

Symphony in D	Haydn.
Overture to "Faust"	Spohr.
Violin Concerto (Mr. Leistikow)	Weber.

Fourth Concert, Dec. 24.

Symphony in E flat, No. 4	Haydn.
Overture to "Ruy Blas" (first time in Boston)	Mendel.
Minuet from 7 Characteristic Pieces, op. 7	Schubert.
Symphony in C	Beethoven.
Overture to "Die Hochzeit des Camacho"	Mendelssohn.

Fifth Concert Jan. 7

Overture to "The Magic Flute"	Mozart.
Symphony in F No. 8	Beethoven.
Violin Concerto in D	Mendelssohn.
Overture, "Die Fingalshöhle"	Mendelssohn.

Sixth Concert, Jan. 21

Overture	Rosner.
Concert-Stück for Piano	Weber.
Mr. Louis Schultze.	
Symphony in D, No. 2	Beethoven.
Overture	Schumann.
Symphony in C No. 6	Beethoven.

Seventh Concert, Feb. 4

Overture to "Leonore"	Reader.
Concert-Stück	Schumann.
Mr. Louis Schultze.	
Symphony in B flat, No. 2	Beethoven.
Mr. Leistikow.	
Piano Overture	Mr. Otto Dresel.
Mr. Otto Dresel.	
Overture, "Rosamund in Bar. B."	Mendelssohn.

Eighth Concert, Feb. 18

Symphony in 1, No. 3, (first time)	Beethoven.
Recitative and Aria from a Cantata	Bach.
Miss Emma C. Hasty.	
Piano Concerto in G minor	Mendelssohn.
Mr. Otto Dresel.	
Overture, "Die Ruinen"	Beethoven.
Songs. (Mrs. Long.)	
Symphony in Bb, No. 1	Haydn.

Ninth Concert, March 4

Overture	Oberon.
Symphony in B flat No. 1, (first time)	Schumann.
Overture	Hillmore.
Symphony in 3 No. 1, (without Minuet)	Mozart.

Tenth Concert March 18.

Scene from Symphony in 1	Beethoven.
Trio in Overture, the piano, violin and violin	Rheinberger.
Overture to "Leonore" No. 3	Beethoven.

ORATORIO. The Handel and Haydn Society have resumed their weekly rehearsals, Mr. Long in the absence of Mr Zerrahn conducting as well as accompanying at the piano. The numbers were before appeared in each full rehearsal

ll the early rehearsals, and they take up the work in real earnest. The sentence as an rehearsal, for public performance on the evenings of Saturday and Sun day after Thanksgiving are Haydn's *Judas Maccabeus* and Mendelssohn's *Elijah*. The *Messiah* of course will be sung on Christmas. There is most thought and gossip later Stereoscope Bennett's "Crown of Sumatra," and Mr Paine's Mass, which seems to be excited as a hearing after the praises that it won in Berlin. That a performance really likely to be done and what, if done it can but passably, would be the great musical event of the year,—as German writers say, as "epoch-making" I dont talk much on the probability, on a whole or at least a great part of Sebastian Bach's *Passion Music according to St Matthew*. The government of the Society are indeed on earnest; I hear it and have taken measures to procure the most approved edition of its immortal and vocal parts, and to have the best chorus into English as we can and negotiate a manuscript possible as that Dutch Bach Society have. I'd the study of the work begun with energy on the hope of bringing it out in Passion Week. The singers may record it times before the actual English of the same. But he like it, did and Haydn but they are not so easily accustomed as they used to be and they will no doubt succeed it mastering the chorusses. May the good genius of early acts as a guide and mercy to the soft singers able to cope with so wonderful pieces real rich music, and to come into the spirit of them both a the heart and voice! Even to have touched as of earnest, and have had a hand in solid zeal in the Society, they will have learned and grown much by it, immorally and morally; and the future will treat a fort said he the pledge of any success in that and many other such things is given.

The new Choral Union, at South Boston have sung a ode Mr J C D Parker is the Conductor who am presuming good ties fall I break young life, and I hope success has not as yet gone and gagged in the study of the beautiful this *Feasts of Mendelssohn* "Come let us sing"

Chamber Concerts, as yet but it made their beginning only in the music per act way of concerts arranged by the teachers of the New England Conservatory for their pupils; a that class only hear and hearten fain as with this a an accompaniments that kind The exercises play the pupils listen—some and then take part with a song duet or so. Two of these, the first an of the season, and numbered 11 and 12 to ultimately from list year have taken place this week in Chickering Hall. In the first (Oct. 1) or noon) the instrumental pieces were Beethoven's Sonata in G Major, Op 30 No. 2, for piano and violin beautiful Beethoven's Sonata for piano in C, op 1 Trio in F major, Op 18 for piano violin and 'cello by Schumann. Mr Hunt is Flute and the brothers Stock were the interpreters. The vocal consists one song from an opera by Balfe called Talfourd Mendelssohn—Of the last concert (Oct 19) Weber's *Concert-stück* formed the principal fix me, the most concerting of a Weber's Fantasia upon Variations Alard, and a concerto and romance, both by Verdi. These quite interesting readings, by they may be called, of classical as it is the Sonata from should be good practice and no cure as the basis of people to be it should think the Italian opera pieces and better be left out of an encouragement element, a one in be piano concerts where also.

The more important series at Chamber Concerts have hardly started season two. We trust there is much in the report and that there will be no failure of the Intention, of Concerts to be given as Chickering's by Messrs Hammatan and Mr Louis Maas,—and we think we have heard Mr Louis Maas, the fine violinist mentioned in the same connection We of I know what even of concerts done would be, and every one would have one I like to know the rest in time the be may concert a evening fashion in The Mendelssohn Quintette Club will beg a a thing out of their treasures now and old favorite at Music Hall This favors are more few and is between than formerly—four chamber concerts where we used to have eight or two. They heard as such, they have become more intensive and less for good and through the country.—Why shall we not also have a diurnal—the publication of a small leaf of interesting notes that fit music within one hearing ? With such vital news a six brothers Lowell may have come to live among us, I dare say, and Harvard may then formerly of finding a good Celtic and Yale, "would not no unprecedentable king to wake up really a good Quarter and should there apply up it is musical news between the Quintette and the Quartette, so much the better. If three both three would be one and quicken up the oil a solid gas now like, and do not we still have a large much for competition, the interest would be greater ; both times and not the ? Boston a solid here ; some important almost ; and more frequent.

—But we have not chosen concert, a high property room under the head of chamber a in right before us. The first is that of Mrs. Julie E Cary the most talked a new have announced a Boston for her in Europe and Mr Carl Zerrahn and Mr Emery Mr C H Hastings Mr Lothrop and Mr Listemann and Mr Mosenthal. The programme is quite the concert with Schumann's Quartette in E flat for two pianos, and about with the "Romance" by Mendelssohn. Mr Listemann a Prize as violin before the *Beethoven Polonaise* by Vieuxtemps and Hungarian Airs by Ernst. Mrs Julie and Varia Airs from Beethoven's *Rosetta* Mr. Cary's own selection, and a solo, may choose from *Rosa's Spanish Song*, *Lucia's Mad Scene*, *Ah non giunge* by *Feast*. The Angels Call by Parker, and *Auf dem Meer* by Franz and duets by Mendelssohn a Bellini Rossini Bach Emery and Van Zandt. The press of admission is high, but it is for the interest a little promise to attend

Philharmonic The Quaker City seems to be in labor with a musical revival, to judge from the musical newspapers and a note sent to the *Tribune* before announcing three says "Some of the best in a city and members of the respectable societies, with a Society Orchestra a fifty double compositions. That surely is the most than as to be heard.

Carl Zerrahn, with permission, has just formed a union with Handel a society as to let concertos of thirty members with programmes at the Music Hall and the Orchestral Union party's stand and not party to the Symphony Club and Symphony Hunt leaves a to and the end "Handel a Haydn" from the Symphony a society Orchestra (Mozart's Requiem Overture and various Symphonies by Haydn and Mozart. Zerrahn's Orchestra is a society organized N W G Harrick Director. In place of his Schubert a his has given was changed he says to public utterance Schumann, a Wallenstein Beethoven selections which are quite popular, single movements of Symphonies a the solo and very a a miscellaneous programme.

Mr Carl Zerrahn's programme of Six Musicales to before us. He leaves rendering himself in to the Orchestra, but his engaged Mons. Edouard Colonne as a First Violin of he found assistance but over this of Mr Zerrahn's Orchestra. Mr Zerrahn has sung a leading violoncello of New York, and offers a great variety of new and all classical and modern pieces as Trios by Beethoven Hallenstein Mozart Schubert Schumann and Raff Sonata Duos by Schumann Beethoven Raff Schumann, Richard Franz works by Chopin Mendelssohn, Schumann, &c. Violin solos by Bach, Vieux Temps, Vieuxtemps a review &c. We wish we had more for in a whole a supervise. The name of Mr Julius a a, is also a M Scott Hill Gleason, violin et, and Reissiger 'cello let, offers two programmes with 3 solos and in some respects identical with Mr Wellenberg's.

New York The Sun reports three independent Opera and quality of Miss Kellogg's first concert.

A Love audience—but was gathered on this occasion we have rarely seen it known certain than was given we have rarely heard It was so bad that it is more at once to point out what was good in it that what was bad. Miss Kellogg as good everyth ng in the most poor and unworthy of herself and her and more.

In the first place, the programme was miserably made up. Two overtures played two movements, Messrs. Cox Sou ki, and Perelli sang and a Miss Lizzie Doremus performed. Now with the exception of poor the singing well—no in an artist, and unfortunately the singing of Miss Kellogg's there for a young, it is too large, the resonance of the lower as a is loud and I imagined, and the tone destroyed in the immense spaces to be filled. The violin is a purer instrument, as most an instrument for a concert hall as an instrument every the tin an upon human mouth it is wonder that is unfortunate learned thing oh my long pieces by Lotti and more decidedly heard and glad when it was over. My discovery to be much improved, his time in routine of reading it forward. Either in in transcribing of the violin, or in the performance of it, it is unmercifully wearied with. Rossini's piece is to be long and for the best life of the audience and is a own gratification. In the instrument as an we may state when heard in last Saturday's Tribune. Mr Cox's playing is quite to his taste on the violoncello. This is quite to foolish we also, a the piano solo, and pursued even more trying than the violin performance. What we have to say of Miss Doremus is that she has an unfavorable a may Accompanist, and that, if she does, she must a how that on account we on the basis of a a solo music less room. The piece fell flat, and I concerned in a just appreciation of really a hard as stated in programme. Mr Lond Hoc was a solo His voice is strongly tuned out pleasant I may to a feeble impression. Mr Perelli's songs was a a and a very with its pure our audience a a a passages we are you have heard him to much better advantage. Mr Perelli the high note was quite when you expect I as he will be, but, on the whole, I spoke we must sing a as a unadvantageously any art by contrast our ears on the last Saturday. Mr Cox is a and he played for a any singers, and such may composed things are accustomed that to seldom to succeed In he as a Miss Doremus a a a feeble singing for no solos. We to have seen no supporting Miss, or a solo a a a

Laureate Hoaxing.

[The New York *Evening Post* of Oct. 4, has the following answer to the letter which we copied from it in our last. *Many of our readers* Heraid 30c mists especial n will recognize t guished ic associate in the t ite a ri speeded to it.]

To the Editors of the Eun ng Post:

In your issue of 1861 of Sep tember last you gave an extract of the 1 M ssion to Hospital of New York, to the *College Courant* of Yale, in which he said:

"When any t l poor correspondents tell me who was the author of that most widely known and admired of our college songs, Lat iger Hoosier's Anne, of the origin of the name Hoosier, as northern brethren appropriated during the war to their 'My Maryland,' "

In answer to this inquiry I beg to submit the following:

The song "Laurigar Hoositus" a friend in the u ti ni song-books of German students (called i y them "Commers" books), without giving the name of the author; but is so generally f ound by the side of the other old "Christmas pa ticulars" that

Mihi est propositum,
In Taberna mori
Inter vinos amphoras
Ut sitientes me queant
Laudare coram
Quando pincerna
Hoositus cantat
Voce sonora.

which latter song a nat ional n "Walter Mapes," an also writer "Confessus de Mappha," at the twelf h century.

Both songs may probably be found in a book published by Mr. Rudol Fuchs of Leipsic, a German antiquarian no doubt now living in New York.

Both songs are well known in G r a many to the humblest mind, and are sung in the streets and public houses by the students and citizens alike.

The latter song I adopted to several other fes tive occasions, and the last breakfast meeting at the dedication is a notable one, which I may discuss at some future time.

Yours truly,
C. Anthon, M. D.

[The above letter is adapted to several other festive occasions, and the last breakfast meeting at the dedication is a notable one, which Dr. Anthon may discuss at some future time. We cannot help thinking, however, that the Latin song, which is said to be "known and admired of our college songs," and which is "sung in the streets and public houses by the students and citizens alike," is a hoax. We have never heard of it before, and we are sure that it is unknown to the thousands of students who have graduated at Yale College during the last thirty years. In fact, it is not very much to our credit that we, who have been so many ridiculous and false, but to no purpose, fogs of humbug as ours.

"A spirited free diction of the song occurs in the *Gentleman's Magazine for March* 1739, p. 109. See also the *Gentleman's Magazine for December* 1811. P. 528."

I have not seen the name of this song, but I found that one, and studied it with a large company. It was a song in mock medievalism and very often after some of Louis Gottschalk's or the minstrels' songs, like "Year Contact Spiritus," "Omni die die Mercy."

AN ITALIAN MUSICIAN.—The Paris correspondent of the Boston Traveller writes:—Marcello Capocci, the ingenious and patriotic lion—which was classed by Charles IX. as 1572 —We, Charles, by the grace of God King of France, and possessing in all seas now living and to come. As we have ever been a most zealous, and for examples of King Francis, I, the successor of good and praiseworthy memory Henry II., and Catherine de Medicis, my dear mother, and eminent Scottish in our Kingdom of France, and also over town 11 Paris whom there are many merchants of persons who devote their daily labor and study of arms and art is highly important for the welfare of a town that the arts are sought and encouraged and treated as it state should be sought and treated as it should be, because the minds of most men are formed and directed by it, in such wise as all others exist in any united manner to aspire to honorable things in prosperity and hold, as are of good morals. For these reasons, and also because the said petitioner addressed to our person exercise and used a skill as well learned and expert [illegible] of Tivoli Councilor of the Pope, one field the fourteen years such great notoriety and powers as those who have worked together for the improvement of the said art; and which may be applied both to the resurrection of history and in the making use of the same, as those who are desired and treated [illegible] by Society and Knowledge will do, and that I may give to for whom the reason such God has thus so often, I hereby permit Giant I prohibit, on the model of the Ancient, and Academicians Solitary count I as well all musicians, players and performers upon musical instruments in the said Kingdom [illegible] Academy shall not only by a money allowance we shall use by stable pecuniary [illegible] in which shall also profit by the Charles."

DRESDEN.—A new operetta *Gerbert*, has just been published by Herr L. Meinardis, who attends to performances of his works. On the 20th September a performance of Weber's "Abdul Overture" was the first to celebrate the 75th anniversary of its appearance at the Royal Opera House. It was conducted in honor of the Fiftieth anniversary, 8th September 1816, of its appearance at Frankfort, August to the pleasure of Saxony. This does not it was written in 1811 and was first performed there, between the 3d and 11th September 1811, on the occasion of a reception Herr Hasse, a native, who had been engaged there the Italian Abdil Caraba was by he in charge of the appearance of German music, pressed from the feeling that its performance of the Italian Opera in the Royal Opera House should Weber of a return to a approach to Shakespeare. The overture alone also was performed and we all know the music of the overture, and how popular it has been ever since. It [illegible] to believe that it was the last time that the name of the [illegible] who has formed the "appearance" of the composer of *Der Freischütz*! Besides the "Abdul Overture" the programme of the [illegible] consisted the [illegible] Symphony [illegible] Beethoven, the [illegible] Symphony [illegible] Mozart, the [illegible] Symphony [illegible] Haydn, and [illegible] Symphony [illegible] Schubert. [illegible] Symphony [illegible] Mozart, [illegible] Symphony [illegible] Haydn,

Dwight's Journal of Music.

Weekly No. 720. BOSTON, SATURDAY, NOV 7, 1868. Vol. XXVIII No. 17

The Voice, the Ear and Music.

[We propose to state last so far our readers some considerable portion of the very clear and popular exposition of the theories of the various causes and of the late book [the above title] by Mr. Alexander Ellis. Those discoveries are the basis of much that has been found new and based [illegible] "Tonelehre on Sound," and we may [illegible] some of here just now to the practical application of them to the science of "The Voice in Singing" brought out by Mme. Emma Seiler.—ED. J.]

I.

Analysis of sound.

The pleasures of science are sincere, but they have something perfect, durable, enhanced which every other pleasure wants. We must needs pity those who are incapable of experiencing delight in seeing it unfold before them. Again I say, a law of a natural nature, *as in observing* how by [illegible] and comic and metamorphose, one and the same principle engenders a well-ordered series of unexpected consequences. Nature for my part have I better felt than here and subtle contrivance of the mind that, in analyzing the most [illegible] of Helmholtz at Accustom. After so many labors, researches and discoveries on the nervous system, on physiological Optics, on the great question of the transformation of forces, the materialist like Heidelberg professor has attached Acoustics, it is, one may say has made a new point of it. Newton Euler Laplace, Fresnel had laid the foundations of the theory of sonorous vibrations but their high analysis had never stooped to the concrete world of instrumentalists. By the help of their compatriots German Acoustics supported experiences more or less agreeable after the great theories it had to [illegible] workmen, but it need but [illegible] these efforts. Caveat de la Tour Savart, beautiful, ingenious and [illegible] more than a lever mechanician.

The strongest thing about it is, that on musical bridge had never been thrown across between *Acoustics* and Music on the positive reasoned structure, the art it helped merely the repulsion of a theorist like [illegible]. Some great sounds, Pythagoras, Kepler Bacon, d'Alembert had an doubt dictated a secret family relations dispute between those things but those vagues union and had nothing come out upon it. The most learned Acousticians Hooke many are [illegible] collection of [illegible] rules sanctioned by the [illegible] experience of ages.

Not now of the following detached phenomena sources those have a no allowed by synthesis of. The physical philosopher of Heidelberg is not one of those experimenters who, grouping on the domain of facts, stumble accidental [illegible] known truth. Armed with the tools of high mathematical analysis, he marches with an assured step, he does not [illegible] he broke phenomena. On the other hand penetrated with the first [illegible] principles of modern dynamics, he seeks in the world only facts and movement and [illegible] of material mechanics guide him at the study of it the most [illegible] one of matter

Considerist sound as one particular mode of molecular movements, he has known how to draw from the study of these movements if the consequences which the mathematician had, as to say left there as the subjective state, and he has [illegible] instruments, apparatus, by which these consequences, visible for the sound became as his witnesses. No more without pretty near approximations, no more attaining notes [illegible] held fast all is enchanced in the vast system, and we are led on from the most elementary phenomena of the vibrations of sonorous bodies to the limit (but yesterday professed) of mysterious) of harmony and of the combinations of sounds. We discover the as recently impracticable secret of the timbre property, the [illegible] or quality of sounds we comprehend whereby the most unlike of the most different instruments Rameau who ought be called [illegible] of Fresnel sound, had long ago do said that musical sounds are formed of or of all simple sounds, as light is composed of different rays but Helmholtz has found the means of decomposing the most complex sound and of thus discern up, even in the loudest orchestral sound, the simple [illegible] notes of a memory so strange as to a fruitful, since in authors there are no simple notes, as if all her sounds are lessons, concerts, gossips. In explaining the timbre Helmholtz has at the same time shown what distinguishes and characterizes as the vowels the physiologist, succeeding to the physicist has explained how the human ear realizes the musical perception, and a whole [illegible] multiple expressions there determine the unity of musical so. It [illegible] the musician has brought out may be one from the very analysis of sounds the consonant and harmonic a holly empirical laws of harmony.

Thus enlarged, Acoustics is no longer that dry and lifeless science whose professors see only forced art [illegible] without ears: all the treatises on Physics it becomes a branch of universal Dynamics, and of Æsthetics at the same time. It no longer a mere chapter of the [illegible] of head, as, it [illegible] natural ignorance. Of course it is not so lord to the musician so believe, say, more than an ordinary grammar furnishes a writer with ideas but it teaches him how to write correctly in music; it gives him, not genius, but style.

If there were need I [illegible] to show that not be in not exaggerate, but is composed of parts, it would suffice to take the phenomena of sound In a moment body a bell is struck, found as gaseous, all the molecules displaced one another and enter into vibration If these movements are confined, prolonged by duration and distance we only hear a noise If they are rhythmical and for some notes like each other we perceive a sound. The molecules, in [illegible] as in audible dances, may have been driven more or less away from its original place, hence a sound more or less intense. The simplest tones of the movement regularities in intensity of the sound the rapidity of periodic vibrations determine not in place upon the [illegible] of musical scale. The graver notes result from a slow vibration, the acutest ones from a more rapid, more prompt [illegible] manner. The [illegible] free and exceptional faculty [illegible] in degrees of quickness but the human ear only [illegible] such tone and pleasures the vibrations on board the [illegible] The ear can only [illegible] sound in both regards to 32,000 vibrations but then the moment it becomes painful and at those extreme notes of quickness the notes are no longer [illegible] recognizable from one another.

The scale of 7 tones one of a per subject of seven octaves runs from 32 to 1920 and the difference of those figures bears a mean already to the second or thirdly of our unit or apparatus and to the scale to number of musical notes which are to [illegible] a gamut often to harmony?

The study of the [illegible] movements made by Galileo, Newton, Taylor and Daniel Bernoulli, but long one a formulæ all the elements for the knowledge of sounds as a [illegible] strength and tonality but there is a sound another quality the timbre which when [illegible] approached the examination of it, and decided all the efforts of the [illegible] The timbre does not result to be defined we all know how to distinguish a note of the piano from the same note played upon a violin. In the same way we recognize that a the [illegible] of the same organ and upon the same note, the vowels, so to speak [illegible] particular and changing *timbres* of the human voice. Yet a but at this particularly quality of sound which appears at first sight the most [illegible] to [illegible]

The physical geometers had an anxiety in that question In the consonant body they said, every molecule all a motion and describes in a [illegible] of the [illegible] of the curve a point upon the tonality, but the form itself of the curve cannot be without information behind the element a look must determine the timbre? This, my reason [illegible] let me of those explanations as to explain nothing, it gives [illegible] deception manifestos to the ear. We may admit in a vague way that the [illegible] more or less refined of the movement were but influences on the *quality* of the sound but where is the direct relationship between the gra-

* *Sur les Vibrations des Diaphragmes Comptes rendus*, 1859.

** *Sur Les Sons des Diaphragmes Comptes, Ab Jahrbuch der Fortschritte der Mathematik Jahrg.* 6 memoirs of interpolations, on a physiological basis for the Theory of Music by H. Helmholtz.

*The [illegible] note of an instrument at the [illegible] of 32 of the [illegible] which corresponds at 11 [illegible] per second, and highest note in the upper [illegible] of the pianoforte at octave 7 six, which requires [illegible] vibrations per second.

† The same sound appears to be of constructing pipes which have only 16 vibrations per second: but not low notes, the highest, produces very considerable effects upon the ear they should be employed but rarely and in auxiliary of the higher octaves.

‡ It also know that to represent in a vibratory movements of the ear we figures there by [illegible] curves like those adopted in the [illegible] of the sound by [illegible] figure [illegible] of the wave depends the intensity of the sound the length of the curve [illegible] of vibration, and sometimes by the tonality. The form of the wave, [illegible] variable will represent the timbre.

Digitized by Google

country and the impressions which different Orchestras produce upon us? I want to know why the sight of this oboe differs from the treasure of the violin, the lustre of the trumpets, the quickened sounds of the horn, the nasal sweetness of the bassoon; I would fain comprehend in what the different stages of the organ differ; why its harmonies can fluctuate from causing loudest to console as such as seraphs' wings; why its breath is now ——— high

and now ——— humble. If to contents our curiosity you only offer a name designed to which all forms of waves are fitted! It does not meet the kind between such a cause and such effects.

(To be continued.)

The Musical Festival at Schwerin.

Mr. Pleyel writes to his old paper the London *Athenæum*, (Oct. 2) the following account of the late Festival in the capital of Mecklenburg:

Open air music's beauty is fickleness, and such glowing accounts would be to us here before ordering this year few circumstances can be imagined more beautiful, gracious, or German than the day, or rather, as we say, of the night, on which the Schwerin festival began. The evening was mild, and the moon, a week in wane, poured of wave to be able from time to time to outline the dark mountains; so it was the enlightenment of the hills, which exercise an important as well as picturesque progress of Art.

How the summer and the autumn, (so to say) of the organ ornament hive had to abandon and to charm of the pure air, the gardens of the palace been shone on it! I met a troubled chain here on Germany. The hour is the 21st, 8 o'clock in the night, when the windows with reeds and lute, and organ, shows plentiful, veiled light among the trees, and the evening has also any sufficiency to be long in a hall the grandmother Friends put it, and there are 6 or 8 Choirs (chiefly) has been hopeful assembled. The next service reprise seems not to be overlooked to an entire impression. I discover a celebrated Musician. By reasons age, at England I could not help, thinking of the pleasure I have been for a long time been half-years at Birmingham Hereford and the curious organ of Haydn's days. On the other hand the mention of the 40 or 50 musicians and 40 singers was Mr. Hast received a showman and leading of their own, and about 200 hearers were in the hall at once. The new and unique was not performed as to Lauterbach and Schumann's Overture, which opened also the scene at 8½ but—but—it is it! Here behind a curtain, as I am informed, is arranged every 3 years school, and on the occasion of a new composition—as they can't rehearse one, it may be of Master of the Music, or Kapellmeister, or Director, or even per some days! No matter the building, though [illegible] the regular entrance and exit, was sufficiently handsome and comfortable looked gay and pleasant to the light, and many a pretty face offered a modest, whilst under rose cases. The arrangement all out, by course, pretty all in time. I mention this with reference to the notions I have when, and, lastly Handel in order given, but it's was [illegible] consequence by the performance of means of a common for [illegible] Here behind the use of Music of the Court, and Handel has before obviously as a resident and this manuscript.

The orchestra is fairly but it's one of 24 fingers, constituted by 12 violins, 4 by Violas, 4 Violoncelli, 2 Double-basses, 2 flutes, 2 oboes, 2 Clarinets, 2 Bassoons, 2 Horns, 2 Trumpets, 3 Trombones, and the Kettle-drums. The band—although I have not counted it—is about 60 or 70. It is not great, and the hard very high octaves [illegible] of Handel would be [illegible] —some would even say in parts of its able support of several for. The [illegible] and Division of other wise strongly not [illegible] how different fashion of sort all to same, without effectation or to calm. The only a agents were Mr. Anton Meyer, Wagner, Lachner, Miss Joachim [illegible] Mlle Rudolf [illegible], Kossel and [illegible] Kossel. Mr. Joachim was the leader of the [illegible]. Concerning the merits of the two last-named, there is no need to say more to London. Among the instruments the Bassoon and the Horn were [illegible] with the most satisfactory as saying that not much of proficiency and merit may be vision although no more attempt is passing to one of the model. But a many can and ought brought in and it's best work of powers to be as he allotted his was pleasantly evident. It is that total, as he universal have [illegible] one more easily English music exercise.

The first day's performances was devoted to Handel's "Israel." It is no light probe to say that the most difficult portions of the oratorio were the best; in particular, the execution of the chorus, "The people shall hear," deserved to be specified. In allow of the numbers of this grand concern, a slight want of that subtlety of tone [illegible] knew can be expected), which is essential in the right execution of Handel's music, might have been spared by a dispensation of some kind, easily practicable by the composer's resource and direction of his own words in England. I remark, however, that the [illegible] of these examples are to me finely established in the manner of the [illegible]. This was required to be in the new system of the chorus, whose not one of its [illegible] supported [illegible] Ernest Kossel] was heard, a the new singers.

The second day's performance had been, but most unhappy [illegible] Schumann's "Paradise and the Peri" a new work of serious form Gade's and [illegible] in Attic" Allen has succeed to Gade's songs, Rose-son's Barnhorn, a A major was most acknowledged. He has happy ever written a [illegible] Peri's music in feel when hearing them a Paradise and the Peri, the Persian he to be read [illegible] persian contrasted with the [illegible] of [illegible] in persons and for no which a solid reasons from [illegible] [illegible] [illegible]

her sovereignty that the first experiment of Indian Reform was made in this country; and it is to the eloquent establishment as one of the institutions of the metropolis, and the great affection which this work and its originator, that the republican of art in England is wholly to be ascribed. At an earlier time, manuscript of nobility returned from the Crusades, and some amidities of the Merry Monarch proceeded to a pleasure from pastime as the fashion spread which those in our more beautiful language failed to fulfil them; and they were justly satirized by Henry Labouchere, who proposed a song which should be acceptable, and which he affirmed, should be have been on a holiday of the first Duke of Wellington's Indian patents, none of which have any reference to the affairs. He has almost done the same by the Chinese Crown, and to the hearty applause of the House of Commons. On another occasion we shall have to speak at more length upon the subject. Meanwhile we cannot but express our sincere regret that the Queen's Speech should have been so long in preparation as to be unable to announce in it after night, the name of a successor. The name of Mr. Bernard Hughes, the Liberal candidate for Kendal, is one not likely to be known in England, but it is not unknown in the United States. The writer of this notice from all personal interest the said fact trouble you further, but a respectful wish to see the new member's name, which had an exclusive of wives and lesser forms, and took not persecute and could be prolonged beyond a political question in an act demonstration and the affirmation that surpass the decision of the House passed in the name of the society.

Was it in or of, for language which enforced the Palace of Wales to become the centre of an Opposition storm beaten to that surpassed by George IV. when his successor's brother, the Duke, has not in so high an to cause the public enlargement in the daily journals. We are perhaps not surprised that Prince's heroes would not be pressed at St. James' when she members of the royal family refuse to have the projected respective the pre-theatre or benefit and about to go to Her Majesty's Theatre, and it is no less and in the opera to see the Prince at her in London's first Parliament. Was it true of all the unlucky sufferers of the world that the princely Frederick's service that barely brought up and gave to memory's twelve days, the gift from to date of it's estate patronized by the 1st Baronet of Wales here all years. Even with the quality to not in large assemblies from which I could learn from a such a political office—a no breach of etiquette to be there—to the whole a has a new image as it is the complaints we are to bring. For what is the consolation to the poor patient, in order to an labour in connection with supporters from many, to be told—"Well, it is of a kind that not a young lady a different in the Court at Levee, or in Ireland, to come on visits—as it is not in the 1st of January of all ladies to be sure the best more to the rest of a new hospital, and the Queen of fashion's daughter and to the rooms and become the of morning of such a manner? What! were at art that of all another lady to have the Queen's of one of the most singer's fears of royal descent to to those beautiful Prince from her hair and one to say her sons and upon the endless endless of the to, as patronized by education. The Good Prince said? Lord and it shall be in to manner in such to a magazine to remain and manner.

What was the immediate effect of the strikers note last on which has incited the name and the heart of a hundred and fifty years? It is not provided the sacrament of the abstract with of the name and in article and the interest will be a hundred and fifty-two retained letter of which with of Richard Hughes unanimously authorized to Bell, replacement and commissioner of the head between the Examiner and the Herald, and to be up with the cost.

I never obtained such a Governor should be
"Twixt Tweedside and Berwick."

This was likely enough, as advantage, but one perhaps a second sufficient for letters, to introduction the recommended evils to a wider art.

The worst of these evils is that our advocates and those who give to mastery led by the example of foreign nations and the Anglo-Saxon to whom this was strengthened, took to writing everything. Arguments in committee such rivals. Our executive and presidents officers were unacknowledged by the House of high State and wealthy and to and over our noble English language was superseded, supreme by the Anglo-Saxon Chronicle. Integrity to which the wondering accumulation. He took to applaud gradually makes every human creature to be a writer. Even the Duchess that Elizabeth had how to accustomed to the language in which the people addressed her, and she is thanks to her ancestors the true His sovereign desires learn from every one who has Christian Sovereign or human sympathies, which is demonstration that Mr. Sam Slowen knows the Queen's heart. Her Majesty's letters are the results that subjects have been written had not the light and warmth of recognition been denied to English princes, and the best politicians. They must have been lost in the pleasure that might have observed merely. Her letters are the highest perfection. Her Ladies in their own tongue, and they have been to us known chiefly as possessing the art of writing to understand in other tongue; he must not a nuisance. The letters to her servants have been delivered very little or not His genius as England from the twenty-fifth it. He fortunately gives a the production of a Sovereign's letters to the Queen of Portugal in the Indian letters his Father" and his Uncle and Cousin Sovereigns of Belgium and Holland. Mr. Sam many Indian queens seem well, over can be given to the most accomplished of any one of these letters as born that of Gentle Cousin," by an instead of George, the Queen's letters to had always been written as a sometimes and had Handle can insist a and he had less with more pieces of family temporary interest, that the Queen's nature would not be unknown. The writer of the despatches on pass into the Queen's hands, and the author of such an the pleasure of the second time, have been often visible as Ingenuous of Parliament" and Lord Aberdeen in the of the Indian letters. Indian letters, and I time has therefore lost the treasures of the Queen's letters to Prince Albert. Perhaps for the twenty-three years of their life on whom none's letters are to be mentioned that not be felt one and perhaps the Queen's letters to Prince Albert are not literary.

The foundation of the Medical Society in 1848 proves that the anti-annexation of the cities was in reality the anti-annexation of the annexed one. Boston, we imagined this yet morning but grand, modified the institution was an attorney whose correspondence was addressed to "Mr. ——'s Head, in the capacity of a lawyer's clerk. His marriage in connection with Scott's Life was, however, unknown to the majority of the Indian slaves. John Hart's, the master's brother was a servant in the Indian house; but he could then was to be better than the of his friends. Long before the Indian Mutiny, Mr. Sam had in his own specialized machines of those names and dignified with knighthood. Mark Wilks, the Indian historian, was a of Mr. Sam's, and more years had elapsed as the mutiny. This is the date of Charles II. people and people may be of a certain practice and in account of he are they have been to be Madrigals Society as in Mr. Sam's persons of better means should from the fellowship of their acquaintance and another and honest to the. The first members of the Society were held at the sign of the Two as held at a Bride Lane. Those who were not to be of the Society and consisted subscription of those as things was the fee for membership, which included the cost of a supper and refreshments. For get leftover from must have been, he thinks, a an Madrigal Society, after the meeting and was together in the as a of attendance under thereupon a tuning-fork, and the Society was a law that forbade, under the penalty of the name, any singing beyond in an to name respect for the chairman, and the members were called to order from in pursuit. The wine notes rest for the meeting, and the proceedings by any at eight o'clock pure from the twenty library and has some set of subsequent between dinner and the second acts of the evening's performance, there are there in January of the Indian mutiny. The society had supplied before the choral music of the oldest, nine, and constituted the foreign triumphant of the city to depend as an and and accompany on King and. It was ordained there that, to preserve the of peace in relations and in general, The Madrigal Society made many engravings from beam to tavern, and a subsequent many opinions in the case of subscription. It has four dinners and has a community of gentlemen presided a new

on Indian Metaphysics, who held eight monthly meetings in the Freemasons' Tavern during the year, at which, owing to the first essentials, and proper Address with the direct, in abandonment of the principles were against, consideration suppose and adopting, and when pay besides the charges for dinner, an annual subscription of more pounds than shillings of the original assurance, when the gatherings were six, and a half-dozen more frequent, but it is still a monument of the musical love and skill of the people proper to the very year, 1761, when Handel wrote the "Messiah" for the Foundling Hospital. London did not exist—there was not less than sumptuous to seek in Lewisham—and the Society which he took out-doors for a week.

For a more difference consideration from that of the Medical Society as the Musicians and Gentlemen's Catch Club, the Glee Club, and the Anacreontic Society, founded respectively in 1783, in 1787, and in 1798. the first by some of the people who had a fondness for music, and who met and sat with the instruments around the Dr. Arnold and Dr. Calkner, for the purpose of discussing sinnets. And for the patronage of the wealthy in their art: and the then by William Hayes, Professor the professorship of the celebrated Samuel Webbe, with the more professional, if not more practical, object of promoting vocal composition.

The glee and madrigal have received a wonderful share of writing and encouragement from the members the latter, and the part-song has it not in my musicological, but a distinct advantage and harmonic more frequently has practice, mastery or even number than can be said of the unaccompanied song. Sometimes after a fit of over-application, as he should my boisterous friends, and the Society's set to 11 hour, take last and make not a merry part.

Once he said, although the glee may be considered as a purely national, and essentially English in it is a claim in which we have no great concern for pride in the matter. The glee is a form of poetry from the in many of its instances no one is supposed to pass a single line of it. The Second King and I am under I should —I confess while I hear I I —never since the Lion governed by Queen Victoria and printed who I am spoken German at that can I speak at boys be some as daughters of German fellows in Out of the Lion and Lamb," to be Eng and me may be I have regretted in a in about on the island giving Parliament all the Council Society of and reason lend after the eighty-1 at the college.

The name of the Society, to some extent, that of the clubs established for to national cultivation. The first object of all these clubs was to dine. The next was to sing. The next was to perform the performances of other records that as often. The next was to sing and perform for compassion in charge to both praise—and manner of course—have not of the Society, and to be Eng and me may be I have regretted in a in about on the island giving Parliament all the Council Society of and reason lend after the eighty-1 at the college.

The name of the Society, to some extent, that of the clubs established for to national cultivation. The first object of all these clubs was to dine. The next was to sing. The next was to perform the performances of other records that as often. The next was to sing and perform for compassion in charge to both praise—and manner of course—have not of the Society, and to be Eng and me may be I have regretted in a in about on the island giving Parliament all the Council Society of and reason lend after the eighty-1 at the college.

The first of all these clubs was to dine. The next was to sing. The next was to perform the performances of other records that as often. The next was to sing and perform for compassion in charge to both praise—and manner of course—have not of the Society, and to be Eng and me may be I have regretted in a in about on the island giving Parliament all the Council Society of and reason lend after the eighty-1 at the college.

The first of all these clubs was to dine. The next was to sing. The next was to perform the performances of other records that as often. The next was to sing and perform for compassion in charge to both praise—and manner of course—have not of the Society, and to be Eng and me may be I have regretted in a in about on the island giving Parliament all the Council Society of and reason lend after the eighty-1 at the college.

time, who would be happy regarded here had they been born elsewhere, and better known in other countries had not their doings, like their birthplace, been what our free European continents by the seas that surround us. Were these any of them in homeward of the land? If Bishop, who heads himself master of the instrumentation of the moment was the time's requirements when no one else had the skill or the will to do so, and in a few years of rapid progress, such as he made, he soon found himself, himself a reputation that will last as long as the name of Handel, and a fortune never scarcely surpassed by composers of any time or country.

Bishop's style of composition has always appeared to us instrumental accompaniments rude and ill adapted to the character and words of the song, and has also remarked that in his part-taking choruses, he performances still a few Classic models, symphonies, Mr. Bishop's genius was not for operas, recitatives and songs of Handel's masters. The truth is, in music as in her sister arts modern genius never will be found to be the most perfect, the most natural and intelligible of a melodious nature. The songs of the ancients, and the first compositions of modern singers in a chaste reserved manner the music being appropriate and to their true sensible for certain performers and many reverences to genius, shows in others more in any form is a will. It should be thought lightly of, and the more so. It is true we can listen to all the real wandering amount of the modern Italian school, but the hope of Gluck and Handel will long be remembered when the Cherubini of romance, of sensation, of loud display and of mere sound are forgotten as they ought to be. The world is not made to die to us however for a thing and the people as well as the ear, like the opportunity and that is not the reason for women and men to be united together in equal privilege in matters just reasons. But I feel sorry to say for wholly due to the errors and ignorance of all the composer's glass, that female meanings for music become common that recital of themselves into acting and of natural form and that is most grown into the greater and soon it is a mistaken case if in such a way the best of the music in it knowledge of its solemn. Its ancient love of and in every age and part we in every village and humble household no exception.

In however since in a year—an historical feeling ing in the old ethical delight of a very high order, a former and it shows power to be the most true making and it is a great. The Oratorio by opportunities and music adapted to the most rare adapt which can be performed. I will not mention which the peculiar form of the chorus so to use but more modern and more original in the form of the opera before. The music of making a recitative recommendation of any. The recitative part used to be almost entirely declamation and impressive, and it fell it to produce pleasure of character and of a noble kind, and to refresh from it both with spirits.

The Dr. is now in Society was no such school and it, and is also about respect the musical science in the limited number of its members. It has done yet more for us in the way of concerts, and has introduced to us some of the most beautiful and fine sacred pieces of music, and those of the best models. The performance of the Society of United Musicians was also a most interesting one. The Society of United Musicians was also a most interesting one. The performance of the Society of United Musicians was also a most interesting one. The performance of the Society of United Musicians was also a most interesting one. The performance of the

sonnet of a little more verve, sung with good understanding, young, whilst several operatic episodes, Mr. J. S. Thompson, followed with an organ solo, which was well performed, with the exception of a want of fullness in the arrangement of the stops; but as he is really a fine musician, we think it must have been owing to an impossibility of using the organ for practice during the week. Mrs. Hanson gave a selection well adapted to her voice and style. "*The Lord's Own Day*," by Otto, and Mrs. H. M. Smith made her first appearance on the violet of great applause, which Miss Roberts's fine organ accompaniment well sustained. Mr. Parkhurst performed with his usual precision, bringing out the great fluency with remarkable clearness and strength. The second selection was the Adagio from Mendelssohn's 1st Sonata; for example, unaccompanied, but not with less success. The Mendelssohn Quintette Club were next announced, and played the overture to "*Der Freischütz*" and Hofmann's Minuet for quintet of pip Schreyer from Rhenish schools, Schreyer, Hoffmann with a family of nine, and only one Italian which must be limited to the Italian in him! Has Emilia sung "*Ah how the gentle lark!*" I seen full of rather old music which reminded us of the days of Hummel's Overtures and seventeen of 1800. She received an encore and sang much on original song, at the night song Miss Cary (her first appearance) delivered to her song "*Blue Eyes*" by he which evoked cries of better afterwards "*Ah! Mother*" where the present herself he sets that she is. Mr. Carbonne sang "*Il Balen*" from Trovatore, and the man appreciation of operatic music which made him so applauded and Miss Hanson. Mr. Wm. say song: I love her dear. Master, Miss was produced and played after. The chorus *Ich* [illegible] was then a chorus on to, the choral last support of the Symphonie Club turned them and the organ (Mr. Perry) and the Symphonie (Beethoven) [illegible] a good hearty round. It was a rousing chorus of Mr. Hemmenway to me pleased before. The last performance was marked by passion and composition. The solo pe as well as the chorus and some " are delicious ours by Meadames Munn and Cary Hanson, Whitney and Gu mente was the most of new sacred song, a song of unique and sublime melody has been sung in room to all poor other [illegible] sentiment [illegible] of tone. If *Five Forests* continued across and my points. The chorus "*Gloria*" [illegible] was sung with great [illegible] singing well good effect as can be well [illegible] and [illegible] of a realistic [illegible] it is also, artistic performance by a rare power [illegible] The concert closed with the magnificent *Hallelujah* chorus and chorus, which we greatly [illegible] The concert was a perfect success and not long as it continued

Friday afternoon by the last they looked for Rose phone Conservatory [illegible] Class at Hanson. The hall was filled with an eager expectant and more than ordinary share of interest in the programme was evidently in the music as on the Hall in [illegible] anticipation very full might. The Symphony and [illegible] in B flat, composition, beauty a room of its movements, best to another Symphony in so low B, which ordered the great and lovers has Esse afterward. Fifty but the general appearance was [illegible] Symphony the Symphony was not as long as great a work be perfectly [illegible] Of the two whole orchestra generous was freely performed, and in a certain point respect, but the people are can say much of a light one, who [illegible] the standard. Mr Sesch Bloch have and Mr. Wh key were the vocal in. Mr. Lang and Mr. Lang [illegible] Mr. H [illegible] first, a time accompaniments are always an artist in a clarity [illegible] and don't in a tion of an audience. In the evening came the closing performance with Haydn's Creation, the large chorus the cell sent orchestra and the great organ work intended volumes music a grand finale to the splendid week.—*Cultivator and Country Gent.*

A Word to Musical Novelists.

It is to be understood that a real life to find that you have been complimented as an author in composer in the text or notes of another man's work. If I mean you, Jones, it's the best thing you ever did." "Do" replies Jones, "that is isn't mine: that fellow Smith wrote it." Novelists and authors generally—but especially novelists—are fond of praising whether for the mutual honors in "Where's Last Thought," which, Weber being dead, does not, perhaps, matter very much as far as he, personally, is concerned. Professor Bishop's "Lo, hear the gentle lark" was composed by Weber, but by his friend Beringer. Weber liked the melody and often asked Beringer to play it to him; but then was all; and it was months and years that recently for the appearance published by whom "Weber's Last Thought" was composed and brought out. We are reminded of these facts which have been brought to our notice by a letter from Messrs Metzler's predecessors cored, "a Rossini da Capo Weber" [illegible] Weber, for publication Verdi, and about the time one of his phrases "recalls the manner of Weber" which is not [illegible] Weber's style, it "recalls all the melodies of the Italian masters." &c. This is hard upon your Verdi, who instances others are as much as he can, and Weber, who, in fact, at least owns a little higher than Rossini.

Musical novelists are in the same position that he author knows nor cares anything about music,—he says, indeed, that in his novels he represents forms of music that he is acquainted with,—does not, by reason of his ignorance, make any mistakes. Nevertheless a fair subject should be considering a musical audience in a novel. Thus, in "Tom Jones" Squire Western, in the midst of the hunting-field, says to his daughter Sophia, "Let Mr. Jones have a horse to accompany you." Sophia, who is a musician, replies, "I do not love to accompany you." Sophia, who is a musician, replies, "I do not love to accompany you." Sophia, who is a musician, replies, "I do not love

To return to Mr. Thomas's concert on Saturday evening. The attractions were an overture of Mr. G. B. Mills, Mme. La Grange, Mr F. Berger and (last but not least) the new English dramatic tenor, Mr. Sims Reeves. The programme included the following old favorites:

5th Symphony, C minor	Beethoven.
5th Concerto, D minor	Haydn.
Overture, "Oberon"	Mendelssohn.

The orchestra, which c. little weak in the last movement of the Symphony, played remarkably well. Mr. Mills was less excellent in the Concerto than might be wished, and how comprehensible his overture to Aristide remains "Philips Pierpont" is certainly not. Mme. La Grange rising an octa from *Ion Gonin* in a style which was so leisurely good that it would have been for better if she had hurried over the next 11 bars fervently magnificent voice. Mr Berger played a waltz solo with great excellence. Mrs Scott-Siddons was her grand-daughter of the famous Mrs. Siddons read the first part of Tennyson's grave by ever-read "Sir Galeed," and her sleep-walking scene from "Macbeth" Mr. S. is a lady of a little more than moderate height, with a portentously beautiful face and a form of grace and elegance. Her reading is sound, impressive and she tends me up a degree and rather voice in her regards. Her conception of the two selections as widely different is characteristic and sounds up of positive genius and was evidently novel. Her reception was many warm and natural and the fervent eagerness of her professional success on the other side of the Atlantic.

The Philharmonic Society's Rights its first concert on Saturday evening, November 30th. There will be six in the series Rehearsal at 10 am on the afternoon and they will occur in the months of November January February March April and May. One of the great lions of Oratorio is Mendelssohn's Elijah, and Oratorio and a fine music, the next being decimated by Edwin Booth. Will give further particulars in my next letter.

I regret to say that, apparently the Brooklyn Philharmonic Society has come to grief as from the concerts are suspended during the present season, in account of the lack of attendance and want of engagement in the shape of subscription. One of the Brook yn papers of 1 week, does has a long article upon the subject in which the writer attributes the cessation" and gives the Brooklynians a sound verbal castigation I quote a paragraph:

"We are going to be one of our best institutions (which has been in more good than half the churches in Brook yn) merely perish because we will not pay ten dollars apiece to keep it up."

Rather more rash than poetry in this bit.

CINCINNATI, Oct 30.—I inclose the programme of the first concert of the season given by the Cecilia Society last evening. I embrace several fine compositions rendered here for the last time and it is but fair to say that it may not be equal to choice programmes they rank foremost in this city

Chorus, from the Oratorio, 13 Psalm	Mendelssohn
Aria for Soprano from the Oratorio Jephtha	Handel
Miss Pauline Hall.	
Piano Forte Solo, No. 1 Opus 22	Chopin.
Miss Bessie Werner	
"Oh, weep for those" from the Hebrew Songs of Israel	Bruch
Recit. by Professor Schultz	Miller
Chorus—Judea	Solo and Chorus. Clarke
Miss Pauline Hall and Society	
"The Crusaders" No 1 Ernanifolio from the Duet Valentine, and Chorus and Aria	Gade.
Miss Bessie Werner	
Recitative Affetuoso and Rondo	Mozart.
Prof. Theodore Hasse Solo.	
Mendelssohn Forte and Chorus—"Song of the Crusaders"	
Prof. Theodore Hasse and Chorus—Finale	
"Thanks Hymn" for Piano	Mendelssohn.
Miss Bessie Werner.	
Two Quartettes for Soprano Alto, Tenor and Bass	Gade and Kreutzer
1. Evening Song	
2. Scotch National Song.	
Chorus from Finale	Mendelssohn.

The Chorus is not as large as might be desired for the sake of a more extensive cultivation of a high standard of Music; but the execution of the choral works is neat, prompt and expressive. The leader, Mr. Jos. Schindler, is an artist of fine taste. The Society recently formed a circular, stating that they will give five concerts this winter. Among the list of new compositions announced I notice several works which probably have never been performed in this country, viz.: "The Crusaders" by Gade, "Song for Soprano" from the Hebrew Songs of Lord Byron, by Bruch. Haydn was also effectively performed at this concert; "Hero and Leander" by Bierling, and the last composition in Germany," A German Requiem" by Reinecke, which is also spoken of as pronounced to be a highly important composition.

The Harmonic Choir Society with Mr. Andrew as leader gave a fine concert some weeks ago. The Harmonic Society has not been heard from yet this season

I

NEW BEDFORD.—Having been for years a constant reader of your Journal it has been a source of pure enjoyment to witness your gradual policy of encouraging by a class of classic music and a great thorough disapprobation of "clap-trap" and the sound of so large of those "latter days." Knowing I possessed in our little town materials of the Model Test all conducted by the C. P. Messrons, which was held on the 11th 12 and 13th of October might interest you and your readers.

The first day was ushered in by the rendering of the 42nd Psalm [Mendelssohn] with a careful, unusual chorus of say 150 voices. The Reminders and Arias being rendered by professional talent from Boston. Afterwards he beautiful Choral, "Sleepers, Wake" was most effectively given, and also "Israelites, from "Stabat Mater"

On Thursday evening were presented selections from "Elijah" also Chorus "How lovely are the messengers" [St. Paul], and Chorus "The Glory of the Lord," from the "Messiah"

Friday morning the Mendelssohn Quintette Club gave their other concert of a most rich and classical character. The programme included Quintet in Gallon [Mozart], Scherzo from the "Reformation Symphony" And 2nd and Scherzo from Quartet in F, opus 96, [Mendelssohn] and Scherzo, Duet and Chorus from "Elijah" and "Art Divine." A large and intelligent and appreciated them poem of Chamber music was especial to demonstration.

On Friday evening Mr. Hoffmann presented the Concert entirely of the same selection as the second evening of the 10th inst. That we do discuss by just a Piano Concerto [Schumann] Overture "How Are e Flow," Mr. Wm. Wade with [H. C. Barnabee, M. John F. Wyatt, and J. Wm Hamilton] Duet in the Grand Finale. On the evening of the Cantata for Orchestra piano and of the Messiah under Carpenter Club, assisted by Augusta Reed Cousins Hall.

The musical program was more interspersed with Lighter selections, partaking in a limited degree of the festival spirit of a assembly and was well attended

It may not be be proper to express on high a perfection of Mr. Hoffmann as a conductor—his perfect chance in short number of skilful manner, a symphonic exposed to them, and this he seems in a degree degree that Terrence of the necessary to conductor will success. Leaves of part and he cannot a should the most important be certainly discovered.

CHANTER

Dwight's Journal of Music.

BOSTON NOV. 6, 1869.

Music at Home

The fortnight past has done before I refine little matter for our Concert record,—some good things to be sure, but scattering and more lamentous. But now it begins not of the all-absorbing crisis of the national life is past the great election decided we breathe freely again and we shall have peace. Thank God! the brutal element is not to have the upper hand in shaping the destinies of this great nation; the temples of Art are not to be overthrown, new temples will be built, the worship in them become more sincere and pure. Now we have hopes for Music in the musical "season" will begin.—The musical societies claiming mention since our last report are soon disposed of.

HARRIETA FILOMENA'S "Grand Sacred Concert," at the Music Hall, on Sunday evening, Oct. 17, was not a success. The programme contained good things, besides others that — but in such an unusual "sacred" but the pieces were too long, too many and too miscellaneous, while the singer had not the faith of that a musical, sacred-ing had whom, think up more of the person than of the music more of the moment's pleasure and a right piece (or single phrase or note sometimes) than of the concert as a whole, goes on recklessly emphasizing not a but was always on long and pull up it all out of symmetry.—gorging itself with sweetmeats at the rare best get rung of a long ball at fate.—These remarks do not apply to that particular concert alone, but since we have to all miscellaneous concerts purposes professed to be sentimental audiences. And so I'll be uniform appearance of musical influence that the most shaggy and truly musical may understand the answer a bit by giving a few words thought of a miscellaneous concert, on any concert a hence the programme is not determined by pure virtuous instead of personal motives of display or its success. And now the less because there may be good things in the programme the good things never sound quite right brought into such false relations. Mendelssohn's Welsh Concerto, for example, or a great modern so-called "popular" Concert though played by Carlotta Patti herself, as an hire sometimes forget it, sounds no longer like itself, but takes a certain character of unreality from the heterogeneous company into which it is thrown. Incongruous and disappointing. A musical masterwork must not be heard among master works, at least amid congenial surroundings.—We make no apology for the following extract from a letter which puts the most neglected art of programme making:

That Mendelssohn Concerto was the principal piece shown by the young Chilian maiden for the exhibition of her virtuosity as a violinist. No one could have failed to notice in the concerto, when she may not be in which she went through the whole three d distinct long movements, without mistake or faltering, always in good time, and entirely from memory. The whole was correctness, and as much had to be admired. But admiration of the achievement did not necessarily carry with it the musical enjoyment proper to that noble composition. A child's correct recital of a work of which a mature artist would feel that he has quite brought out all in meaning cannot and satisfy the musical desire as such. nor can it in the child's own appreciation at least in a great measure have been learned mechanically from others. You are not brought into her contact with the composer after all you do not realize it, you perceive an cold *combination* only and necessarily wonder at the imitation. In short it can not be right and for a child nor could any even greater measure of correctness make it so. One great drawback was the want of power the tone was often feeble, on that the

ran had to take on credit from the open money a rapid phrase or passage which he could not half hear—parts of the picture through it was doubtless all there, were most thinly pencilled. But then, we can count out not much the fault of a poor instrument such a talent certainly deserved a good one. In the second part the young lady played Variations by Alard, her French teacher, on *Home Sweet Home* thereon. For a Piano solo she played again the first movement of Chopin's E minor Concerto, and played it, we thought, better than we have heard her do before.

Next as to music,—chief no doubt with many —was the first public appearance since her return from Europe of Miss ADA GRANDIS one of our Boston operatics, who sang a French version of it with the old Scena and Cavatina from *Der Freyschütz*. Scena *Horrible* (rather romantic that!) by Faure—the French baritone we suppose as he is not remembered as the best Don Giovanni that ever was heard—and in the *Quando corpus* Quartet by Romani. Her voice, like her face and a bold appearance, at night and personal, clear and brilliant rather than particularly sympathetic though pleasing and of good volume, nearly equal from the low large compass, freely fed vowel and gracefully managed. The song was by no means theatrical nor rightly so doubt as of the French school, a bad one in music, chiefly those of showy outline and overmuch outbanging and shouty man and freedom. It brings out the voice well enough but at best to treat the music rather wrongly than, what some in room and there in a theatre and dingle-dangle with non sense and nonsense, backboard and applause, out of keeping with the style of Weber a mainly as peculiarly his own, as perfect as itself! The latter part was brilliantly executed; and the other pieces, given more rarely, showed that we get to know the singer. Miss Grainger must take right rank among our sopranos.

Other vocal pieces: this concert were "*Fac ut portem*" from Rossini's *Stabat Mater* sung in the same manner and part with the feeling of Mrs. CAZY the tenor solo "O! with all your hearts," from *Faust* delicately rendered by Mr. WHITNEY; Randall's "Why do the nations rage" by Mr. LEONARD; and "*Quando corpus*" by the four. The great Organ opened each part, played by Mr. THAYER.

A novelty in the concert was the appearance of 11 Orchestra, of some 31 musicians, all local, be of Boston, yet whose faces on that stage we had not seen before. They were under the direction of Mr. D. C. Hall, well known as the head of one of our best bands. It made rather a great orchestra, to be sure, and yet did not put along so badly as have heard worse performances from bands more experienced and having reputation. We not very much important to the "The Poet and Peasant" by Suppe and the concert movement in the Mendelssohn Concerto as we played it learn a least little and it good tone, and one of their leaders, Mr. O. A. WHITTEMORE almost himself suppose solo piece as the clearest. But it not makes that first appearance unworthy a the good it furnished that there are music enough in Boston to make of these a be hitherto have done all the central work and (what is better still) outside of all "Peterboro Unions," pledged to mutual praise of rules regarding peace, the to make up a worthy orchestra small indeed but with all the usual degrees still represented. Here then we see if not the possible of two orchestras, as well as the means of supplementing the great orchestra. For as in a great little beginning if it are movements we may read the germ as of summer's good in the time if it be wisely observed and conducted not in the spirit of opposition, but only in the spirit of freedom and improvement.

Miss Hattie E. Cary. The Benefit in Chickering's arranged for his miserable body and was richly by her friends took place on Tuesday evening Oct 27. The audience was of the best and numerous, though it did not scarcely fill the hall. The selections, was by no means, were choice and so were the performers. The concert was opened and closed by pieces for two Pianos played, with spir artistic taste and discretion, by Messrs. HUTCHINSON and C. D. PARKER, namely: full season's lovely Poems and Variations in B flat and the *Hungarian Rondo*? Mr. Hutchinson, which is always interesting, Mr. Parker it seems poets we others just as often as possible, with still more skill, we venture.

The Violin playing of Mr. LEONARD was also noble a at the points of excellence and fall of his and he has. He works on very intricate his favourite passages a th more nobleness and fastidiousness the no first is never blurred or slurred—he light and shade finely preserved the tone pure and true and musical though of a handsome quality than we should have expected from a pupil of Joachim. The tone and it a playing showed an impression of refinement, possibly not from within as we not then the still few of great performers know them. We have already heard Mr. Leonard in the Andante and Finale of a Kreutzer" Sonata, still he played with Mr. Parker as satisfactorily rendered We should think Mr. Leonard would lead a Quartet well. His solo pieces the Ballade & Polonaise by Vieuxtemps, and Hungarian air by Ernst, were more wonderful in the performance than interesting in themselves,—particularly, the latter, which was full of extravagance and not to keeping with so quiet and serious a programme.

The singing was all by Mrs. Cary herself, and that was all the between desired She never was in better voice, and sweet heavenly and happily into as many of the genres of song which she had chosen. Three of these were Mendelssohn's "Italian Song" Poets well-tendered by Rockstro,—a piece which always pleases and is always The two songs by Franz, in the Andante of Beethoven's 1st and Sonata Op. 2 from Mozart's the two by Mendelssohn "Though far away" and "Neue Liebe" the romantic little Wanderers song, 11 Demandez called "Enfermeuse" *Lindoro*), and to well rendered accompaniment and Mr. Parker's elegant Call —all awakened a desire to hear them ever again.

The two Concertmeister have each given 1 Chamber Concert before the west with in their rooms and friends, at Chickering Hall That of Mr. Sidney Lanier, Wednesday evening, the programme was Sonata in F for Vio a and Piano, Beethoven, Song from Heinrich's "Andenken" Andante from Beethoven's Quartet in C, new, and for viol n, piano and violoncello, Songs from a Sonata by Bach for Violin with Organ Song March from *Athalie* by Mendelssohn

The programme from the "New England" Conservatory Mr. Tourjee's) on Tuesday evening and Thursday at 2½ Church Song by Franz—*Ave Maria* by Parker for Violin Vocal music *Elsie & Arnold* Violin solo, by Chickering Rondo from Spohr's Song *Miss Hosmer*, violin, Ernst. The violinists was Herr Listemann

Next on this as we, first the two concerts of Miss Louise Kellogg in the Music Hall on Friday and Saturday evenings of this week—some of those pieces are the opposite Of course the same hints all been taken by events eager to hear and see the Artiste prima donna from from her London triumphs. Miss Kellogg has present, adds a great reputation, and also there are Sig. Lotti the tenor, and Parepelli bass tone, who as well as Miss Wilkie Kempt, the violinist, native I a first appearance here

The first Symphony Concert of the Harvard Musical Association comes on Thursday next, 11 I am sure the Music Hall will undoubtedly be filled —although it is very far from true as has been so commonly and point out—repeated that all the seats are taken in advance. The Hall, as it is now arranged music, a good sized part of which are open still as purchasers. Mr Zerrahn who should merit honor for his perseverance having been many during the rehearsals, the first programme has been selected under Mr Richardson who as I according is excluded the concert and who holds the place of Van Conductor There no fear of the promised musicians in sing disappointed as in the last, because the number of the Orchestra may be more safely reckoned at sixty instead of 11 as stated by us last. The programmes I am assured, as hereinto the beginning of each a series of concerts the first part consisting of one grand musical of Beethoven the Dedication Overture no 71 in C and the Heroic Symphony. In the second part Miss Alice Fourteen sing *Casta Diva* a great Cavatina, a Romance and the Overture to Oberon with be magic we lose hear a ill wind of the which

Philharmonic. We have already alluded to the Soiree at chamber music announced by Mr Carl Wolfsohn, aided by Mr. Charles H. Jarvis. Here on the programme in full Mr Wolfsohn is not cast by Mozart, Coleman, violoncel, and Mr. Rudolph Hennig violoncellist, appeals out me tempting Mills of flats, as follows

1 *Mozart Sonata*, No. 30.
Sonata, Piano and Violin, (d minor), Rudolphsohn, Piano Transcription Lied, Elegie, Violoncello—Piano Transcription Lied, Elegie, Violoncello—Piano Transcription Lied, Elegie, Violoncello, Mendelssohn.

2 *Mozart, Fan.* 18.
Sonata, Piano and Violin, (en 4, Kreutzer) Beethoven; Cavatina, Romance, Violoncello, Piano Gallimathias Fantasie Op. 41 F minor; Piano, Concerto, Piano and Violin, Polka Brillante Trio, (B flat major,) Piano, Violin and Violoncello, Beethoven.

3 *Mozart, Friday, January* 15th 1869.
Sonata (A major) Piano and Violin Mendelssohn; Air and Variations, Violoncello, Mr. Carl Wolfsohn; Theme & variations Fantasie Sonata for Piano, Schubert; Sonata, Piano and Violin, (G minor) The (C minor) Piano, Violin and Violoncello, Mendelssohn

4 *Mozart, Friday, February* 19th 1869.
Sonata (d minor) Piano and Violin Grieg Andante Air & Finale, Violoncello Piccolello, Wrinkmann; Piano, Violin, Violoncello & Harp Fantasie, d minor, Violin, Rubenstein, Haydn Trio, B flat, Schubert.

5 *Mozart Friday March* 11th 1869
Sonata (F major), Piano and cello, Beethoven; Air with Variations Violoncello Nicolaus, (A flat major) Pianoforte Op 15 Fantasie Piano Chopin; Le Reve, Violoncello, Goltermann Trio, (B minor), Schumann

6 *Mozart, Friday, April* 8th 1869.
Andante and Rondo, (B minor) Piano and Violoncello Schubert; Air & Scotch cello Rudolphsohn (C minor) Op 11 Piano Beethoven; Andante Romanesco, Violin, Moreau; Sonata Brilliante, Piano and Violin, (A major) Op 47 Beethoven.

Mr Jarvis' soirees are likewise to be another and as they are the of Beethoven Hall—no doubt they will go on successfully His rendezvous will be in Carthill Chickering, and the violoncellist his aid as musicians Mr Rudolph Hennig and Messrs Adolfati of good things

November 1868.
Sonata, Piano and Violin, (A minor) Piano and Violin Mendelssohn Violin Solo—Concerto (d minor) Op 22, Vieuxtemps; Piano Solo—Fantasie (d minor) Op. 76, Chopin; Violoncello Solo—Elegie (dedicated Op 31 Piano Op. 66 Piano, Violin and Violoncello, Beethoven.

Digitized by Google

December 18th.

Piano Sonata——Op. 53, C major, Beethoven; Violoncello Solo——Cantabile, Marcel; Adagio, Piano Solo——Impromptu Caprice, Liszt; Violin Solo——"Chaconne," J. S. Bach; Trio——Piano, Violin and Violin, D Minor, op. 49, Mendelssohn.

January 8th, 1849.

Grand Sonata——Piano and Violin, C Minor, op. 30, Beethoven; Violoncello Solo——Romance, Franchomme; Piano Solos——Etude in Minor, Chopin; b. Nocturne in D flat, Chopin; Violin Solo——La Sylphide, L. Spohr; Grand Trio in D major, Beethoven; Overture, Mozart; op. 47, Beethoven.

February 5th, 1849.

Piano Sonata——op. 106, in B. Hummel; Violin Solo——Caprice, Vieuxtemps; Piano Solos——a. Nocturne, Thalberg; b. Mazurka, Chopin; Violin Solo——Le Desir, Ernst; Piano Solo——Etude, Chopin; Grand Trio, B flat——op. 99, Piano Violin and Cello, Schubert.

March 5th, 1849.

Sonata——Piano and Violin, G Minor, Schumann; Violoncello Solo——"Lucrezia" Lindpaintner; Piano Solo——Etude Chopin Minor, op. 25, No. 2; Etude in A flat, op. 25, No. 1. Chopin; Violin Solo——St. Cecilien's Angel—Hauptmann; Trio in E Minor——Piano, Violin and cello, Mozart.

April 2d, 1849.

Sonata——Piano and cello, op. 69 Beethoven; Violin Solo——Romance, op. 50 Pierre Rodeweis; Piano——Deuxième Concerto, F Minor, op. 21 Kalkbrenner—A large orchestra. Conductor——Solo——Adagio, Melopee; Quintett——Piano and instruments, op. 44 Schumann.

New York, 6th. The *Weekly Review* makes favorable report of the first concert of the Lindenthal.

The programme was very likely denoting taste and discrimination. Many were the enjoyments derived from the music and from both of the leaders. Still in this assignment we would not not be satisfied the orchestra composed of leaders of concerts—original they had none—to hear that the performance of large pieces of Instrumental music. Especially in the new stage in connected buildy orchestras require an extraordinary share of the leaders of the society like A. Lent. The third performance consisting of Schumann's minium "Pago and Kyrie Daughter" was the one that took about the best effect. Schumann Has offered many technical difficulties as well as those of conception and style. The Chapel and Choir Directors' enemies of him and his or men as a personal the life of the master composer was by no means a happy one. The impression produced by the work was no to whole unfavorable but the very first to us. In fact the whole of the orchestral companiment was applauded by one for the pieces The musicalness of the work was also a source of those him pieces by Gade he see several collecting melodiousness. The soloists in recover Miss Zimmermann, Miss Kershaw Mr Hoffman and Master Lent. Rising Fred and we Lent and Wood and distinguished themselves in their respective spheres. Mr Lent made it the opposite to be better than Mr Vieuxtemps. The latter is the latest artist as from Germany and is not a master piece of performance. In fact he almost fell in the contemptible rank of impressionists. He has a great amount of solid technical power which he turns with not and discrimination. His touch is good and can perform artful tasks of expression. His concept was in particular, and if he does not alter it we may look for great things, he gives abundant proof that it no distant day he will do so.

The Bergen Choral Union formed and conducted by the Lindenthal organist Mr William Berge announces that the rehearsals for the present season commenced and are held for the future on every Tuesday evenings at each week in the Sunday school room of the basement of St. Ann's Church, Ann St. Dwell 81 ins, No. 1 West. Without fees or dues. A person of ordinary musical ear can be by him, and so one of the finest musical talent as he is said to possess of a fine voice. For the season of 1848-9 four concerts will be given of Oratorio Lyric Hall, Mark avenue near Fourth avenue street. The first concert took place last Tuesday night at Mr Hogan's Music, No. 3. Mr. Schaefer's cantata, "How my Prayer" and Mr Berge's Jubilate Deo were performed. The second concert 28th inst. promises Beethoven's King Stephen. Hoffmann's The Destroyer and harmonic solo must also be in the third. Mendelssohn's Seven Last Words "Saviour's sufferings" Psalmist for chorus, orchestra and organ (solo pianist, Bernardus Boekelman) and the fourth, Chipp's oratorio, "John"—Ed.

The London *Athenæum* says:

We drew attention some weeks ago to the wide range of music presented during the past three or four years by some of the American societies. It is a good sign for the future that the Symphony Concerts of the Harvard Musical Association are to be increased in number this winter. The people of Boston have been so thoroughly familiarized with the best music, since that time it is comparatively little classical nonsense to be brought before them for the first time. But it appears that Herr's Quartet performance have lately been abandoned out of the way by the Symphony concerts of Beethoven, only three or four specimens of the genius of the musical of large orchestral works having been brought out in so many years. The Harvard Association cannot do better than give their subscribers copious branches of Haydn, Mozart, or selections of the wholesome let concerts of Schumann and his followers.

The Handel and Haydn Society of the 1500 11 high sood may entertain the project of giving the Messiah in the early "Oratorio" of Handel, which the best chamber music will be brought on a hearing by the Handel society. The above 1,500 the society and for the memorial celebration of our Revolutionary heroes.

The plot of M. Flotow's new opera, "The Two Composers," I guess from a short sketch given in the second of the French papers to be of the very slightest. A certain Englishman, established in a German principality, is so jealous of genius that he will not allow it to be known of his composer's music in a distance. But he is cheated by his daughter so ne plus ultra and the musical production of talent, and he ends by bringing out the master's opera, and by the musician is a no such man in exile. It is a hard task to dramatize Gende, but had a hand in the composition of the music, in which number I do not see many may be readily justified. Surely this is libertinism trifling.

Adbé Liszt has completed a Requiem for male voices with organ accompaniment, and M Gade is engaged on a mass work for chorus and orchestra.

Leipzig The first Gewandhaus concert took place on the 4th ult. Carl Reinecke conducting. The orchestra consists Cherubini's *Anacreon* Overture Rode, and Adg from Spohr's Concerto in Dp for Violin by Lassaue. Violin Concerto op 26, by Max Bruch, played by Concertmeister Dav Jd first time) Rode and Adg from Weber's *Oberon*." Concert Overture in b flat, op 70, by Clara Schumann—*First Sonata* Beethoven's Seventh Symphony—[Third friend Zerrahn was probably] Instead Lindpaintner's Lenore work of "a great artists admired." It is not stated to Joachim

In the second concert M Pabst Scherz from Paris was to play; piano composer [ ] this was 1st time [ ] the public [ ] Hasloh, was to [ ] and his orchestral pieces to be Mendelssohn's *Hebrides* Overture, and the first Symphony [ ] [ ] of Schumann Joachim was promised for the 3d concert (first 6th) and 1 new Symphony by Bruch

Opera in Bohemia. The pieces performed in some of the 4th of cities [ring that 1st half of October were subscribers

Bergen Manchester's *Tim pier* and *Jdeka*; Abt's *Leo's Fee Dämin-Boeckerer's Fidelio* Kreutzer's *Nachtlager zu Granada*; Meyerbeer's *Africaner*; Robert Schumann's *Genoveva*; de Pinto Meyerbeer's *Prophete*.

Vienna Bernhard's *Lucia* and *Lucrezia Borgia*; Conradi's *Simon von Jadua*; Flotz's Wagner's *Lohengrin*; Meyerbeer's *Africaner*; Verdi's *Nal Masquer* and Flotow's

Munich *Auber's Premier Jour de Bonheur*; Weber's *Oberon*; Auber's *La Muette*; Spohr's *Jessonda*; Beethoven's *Fidelio*; Meyerbeer's *Robert le Diable*.

Dresden *Lohengrin* Mozart's Sonata *Vampire's Brautzeit*; Wagner's *Rig ny Rienzi*; Gluck's *Orpheus*.

Berlin Robert le Diable; *Fille du Regiment*; Oberbach's *Les belle Mariée* [ ]; Weber's *Oberon*; Mozart's *Zauberflöte*; Cornwall's Flotz's Auber's *Maçon*; Boieldieu's *La Dame Blanche*.

Leipsic *Stradella*; *Hernani*; Der Freyschütz; *La Dame Blanche*, Auber's *Postillon*; [ ] Taverna; Auberschütz William Tell; Fidelio.

Special Notices.

DESCRIPTIVE LIST OF THE

LATEST MUSIC,

Published by Oliver Ditson & Co.

Vocal, with Piano Accompaniments.

Angel voices. Song and Cho. 3. Bi to f. *J. E. Thomas.* 40

A very sweet and "moving" song.

Italian Cottage (the boy's) T. D to f. *Wyatt* 30
Sung by Lingard and it is a fine song to amuse children.

About a star is falling (Es fällt ein Stern) S. A to g *Franz.* 31
Too purely song. [Die Ange] A to f. *Jullien.*
These are belong to the 12 series of Jullien's Songs.

Bertha's short visit. Said that was a good one. Very much like other pieces.

The Mermaid in the Morning Song and Cho. 2 Comp. *Hopson* 30
Common original Hopson Melody.

Little Nell S. Ti to t flat. *Linley.* 30
Miss Abbott Nell's grandchildren those about 14 I have relied upon to the well known poem.

Thine love I *Falconer* to I *Edmonds.* 30
Thine is Lindsay's the best character of this "a spade not" who was married by his friend her loved. Same—two extracts song.

Wallace in the Park S. C to a. 30
Melody of the Scotch Air Sir Rose, which is a favorite among Gaelic and many others Comes Lee and Walker's Comp.

The Wicked Man near N York. 1 Bi to f *Hunter* 30
The M. M. as seen from True Hunter's point of view. Quoted his passing "songs of the Ocean."

Instrumental.

Electric Spark. Galop 3. Eb. *Furnald.* 30
"Sparkling and bright" Galop.

Summer Recreation. 3 Eb. Lively. *G. D. Wilson.*
Of 1000 [ ] published.

Angel's Dream 3 Ab. 50
Morning. 4 Eb. 50
The Shepherd Boy G. 50
These very accessible pieces of M. Wilson's Half dozen Pieces are published at very reasonable prices. Especially suitable for Pianists of moderate attainments as well as Teachers. All the compositions a variety of tone and expression containing exercises. Both can also be used in duets or three hand.

Special Notices.

Music by Mail.—Music is sent by mail the persons below to [illegible] to order on Pianist Report. Inform the Price for as and any piece of music. Terms 8 Instance. If the correspondence a saving of time and expenses by obtaining everyone. Books can also be sent by mail at about three cent.

Music by Mail.—Music is sent by mail the persons below to [illegible] to order on Pianist Report. Inform the Price for as and any piece of music. Terms 8 Instance. If the correspondence a saving of time and expenses by obtaining everyone. Books can also be sent by mail at about three cent.

Instructions.—Names of difficulty are arranged from 1 to 10. The first is marked with a capital letter, as C. 1st. Second. Second letter means the highest note of the set. Third, the same letter the highest note, if above the staff.

Music by Mail.—Music is sent by mail the persons below to [illegible] to order on Pianist Report. Inform the Price for as and any piece of music. Terms 8 Instance. If the correspondence a saving of time and expenses by obtaining everyone. Books can also be sent by mail at about three cent

Dwight's Journal of Music.

WHOLE No. 721 BOSTON, SATURDAY, NOV. 21, 1868. VOL. XXVIII. No. 18

The Voice, the Ear and Music.*

(Concluded from page 338.)

I.

DEFINITION OF SOUNDS.

Professor Helmholtz has sought the explanation of the distinction or quality of sounds in a phenomenon which had long been known but which no one had, to sufficiently fathomed. Suppose a vibrating string of a piano for example tuned to a certain note, and let us call the *fundamental sound*. Now I mean chiefly (as one can easily assist the experiment) as the sound given out by the string while it is in full vibration; with a little attention you will soon hear also over these notes much higher, much feebler sounds than the distinct echoes of the fundamental tone. It seems as if the vibration of the whole string caused invisible waves to vibrate sympathetically of them in smaller ranges, the first, as if we were smaller by one half, vibrations twice as fast; the second, three times smaller vibrations three times as fast; besides four times smaller four times as fast and so on. These principal waves compound their waves, lighter and shorter higher and higher at pitch. By observing the ear will soon come to hear always these such simple notes the echoes of harmonic notes, such as the piano gives by the physical to those sounds, which correspond in numbers of vibrations two, three, four times greater than that of the fundamental tone.

If a thread can be stretched, as we have learned, are but a pure hypothesis in reality it is the material's bearing string, solid ceiling itself quite tenuously freely. It is two, three, four, five parts, after having produced the fundamental sound under the first impulse which has set it vibrating. If a whole length. The parts continuing to vibrate like distinct strings, give the series of harmonic sounds.* All these vibrations are supposed not to put another subject out touching and such as all it made it comparison deal, there is no need of using the beautiful theorem of Fourier on what the geometricians call the superposition of hi is movement: we have only to think of a fancy floating on the water with simply it moves in whatever undulus, little static at the will of every wave, of every wind in the same way the minute molecule obeys at the most some several undulations, more complicated, but the final movement which result from it may represent an undefinite mass of distinct movements.

* In Vol. I. Oersted's Manuel. See Answers Latin. Trans. ed.

* The forked or bifurcated sensation the micro above, the fifth D that between 1760 two perpetual mean which note but thirds practical hear great analyst that the double notice, the major third and the fifth of the double octave. After above the octave dimension not reflects the which perhaps true can appear more divisible if he bring are more parts when the note shall be touched too. Having a suspended harsh sound (like the piano when below) he something noted. You only fall to say if the note of consonance in I not hesitate if suppose this octave do it or not to, if theory always that he fine to. For, in these harmonic some several notes and some above the treble, they might I have felt already.

This phenomenon which I have just described is only a particular case of a general phenomenon. Every body however, which is of a nature to consist of several independent systems of sonorous waves, to each of which corresponds a note, is likewise capable of a great error to impress that the highest tones (*harmonic*) which add themselves to the fundamental note always form with it a note agreeable to the ear. Must we does not trouble herself about our sensibility: it but more or so analogy to the sounds. The grammatical notes which form the complement of a sound have been called *harmonic* because they have best observed from the case of vibrating strings, and you in this case the name is almost inappropriate the best harmonics, I mean, of the pieces of the perfect chord (octaves, third and fifth). But the notes and the which note above no longer be any in the musical concordance which are hearing, sustained effects. Most sonorous bodies emit no less, besides the fundamental sound, certain parasitical notes; besides by discordant and not out-lied to the name of harmonics.

It is since the last true that we should control as very sound in general as accompanied by a cornet, by choir of a open notes, more or less that and observe. The ear receives I total impression more a which the effect of the tonic necessarily predominant. It decomposes, as we see, the complex a function which it perceives into his simple components, each of which corresponds to a particular note but the appearance of the sum of no means is in spite of this analysis. Into as much as the chimes or keyboard of the auditory apparatus has once real all these vibrations, which are produced and sounds to our and the same sensatory movement, the synthesis re-made on the nervous centre a which the sensation never to own notes, and the multiplex impressions are blended in one only sensation.

The ear in spite of he sensibility or rather on the very it is of that sensibility, is not the appropriate best adapted to the systematic analysis of sounds; it is not direct with certainty, as physically all the component notes in a complex sound. Rarely can physical musicus trust to the direct observations of the senses; it has to deal more appropriate thereby by phenomena may be sought for, as that the elements which constitute them may be sketched one by one.

If the physicist is slow to effect the decomposition of all sounds at will, he must have at his command an apparatus which fulfils two essential conditions. He must not be must let hear a simple note and must not allow him to hear any of the notes which we assign it as constituting the compound sound. This delicate problem Helmholtz has solved, and it is this one now.

All sounds, he says, are not equally rich but a monotony notes. All sounding strings are unfavorably forceful: harmonics, most bodies resonate much less complex sounds. To this number belong stretched membranes, metallic rods, vibrating forks. Their acoustic property can be still augmented by putting them in communication with a hollow box or with a more or less extensive swell tube, a simple note of the nature of the chairs.

Everybody knows that the fundamental sound of a diapason (tuning fork) is swelled and the fundamental note sweetened by placing it on a somewhat short of suitable dimensions. In these conditions, only one elementary note of the diapason disengaged from every parasitic note is and the. A membrane stretched over a drum is in the same manner. The resonance of the brass has on the effect to swell out notes and more her the others, at apparatus of that sort may exhibit to us detect by the echo that it yields, the images and always many notes which it produces of itself: it will beg s to be strongly separated the untoward that its ear brings us the movement that belongs to it for nothing: more one applies to it some sympathetic like an resonator tone. That in those circumstances a membrane or a tuning fork vibrates spontaneously as fast of almost as gas apparatus. Apply the bow as it string and that fits of all will not do so it at rate I say from a tuning-one string distant in unison. Unless the branches of a piano-forte and wing note with force, the piano will respond. Singers they may have broken glasses by holding near to it a note of a long time the note which answers to the natural sibmilus. The tuning fork mounts upon sounding boards are so covered. I set in an octave the other will many I set both in octaves. If one was fallen upon one of them, the molecular harmony will be broken the other will not respond. A membrane stretched over a sounding box on drum, that will be very fine, for example, an octave one tone, and only one that responds to it: not proper vibrations of it will be like it may who, deaf to all other comes has on ear for its silence.

Helmholtz has extended a sound of the proposition of membrane making of them true *analyzers of sounds*. Cut a bottle horizontally at about the middle of its height take the top part which has a neck and the stricter, to have its largest opening, and you will have his angular accustom apparatus which Helmholtz calls a *resonator*. The to penetrate the bottle by the neck, but, when we notice may traverse it. On membrane which not trouble unless there enough tank sim some on resistance which a non harmonic with its natural vibrations one note, always the same: we I set it I notice all others, whatever their intensity will never have a sensation.

The coarse *resonator* leaves to us not the one which Helmholtz has employed in his experiments: but I nowhere to be taken the tympanum of the ear itself will be applied to the hollow globes of glass or copper which serve for the sonorous bottle as resonator. These globes, of variable size, all have a pierced point, like the quoit of a gear which penetrates into the meat, on the opposite end of the point a muscular orifice to expand for the entrance of the air.

The membrane of the tympanum closes the delicate point of the resonator when it is applied

to the ear; now, each of these great hollow years possesses its own fundamental note, according to the dimensions of the hall and to the size of the aperture. When you introduce the point of one of these years into one ear, taking care to close the other, you are condemned to hear one single note almost: each new encounter is like a new one constituted only for one sound. In the midst of the loudest concert, all other notes seem smothered, while the note of the resonator keeps out with some such thing that it occurs to the hearer to say that it never can quite hear it loud enough. It is the ingenest and most undaunted of notes: in the whole king of the a nd, on the assault of a crowd, in the harmonic of the babble of the resounding storm, you recognize it; a very little attentive ear thich always detects the sound that properly belongs to it; and as it affects those physicists, whom tears are the least sensitive to the musical studies, to make a multitude of an instrument which harmony owns nowhere at home. It puts the most delicate accent of subtle reach of the hardest ears. Such is the sensibility of the instrument that I met on y beg me to state that when a neighboring body gives a fundamental note I at set as vibrates also by a sympathy natural accompanies it by a harmonic with such all correct note can accord. This I position has moreover leads hasty chin admirably to the study of the harmonic notes that as they may be, it finds those drawn those out from the assonous multitude in which they are drowned.

With a variet of those resonators, differently tuned, Helmholtz succeeded in analyzing all sounds, just as light i decomposed by mechanical means, prisms of glass for instance. His limited means by supposing to three resonators differing in form and size. The sounds of musical instruments are composed of particles of various intensity, these component notes are blended in the ord nary an sation, which spontaneously forms these synthesis half note can distinguish them, can only them out in a manner by using these artificial ears adapted each to only one vibration

(To be continued.)

For Dwight's Journal of Music.

Music as a Part of Education.

Long before King Lear had sooked the fruitfulness of Kent with his harp, so Moscan sang to her child on the power of music was not unknown to the Greeks; their faculty seems inherent in human nature, it must have been coeval with man. No one has seen so rude a tribe as to get up around a sound. The savages of Africa and the Arctic regions are no less sensible to the melodious influences of their barbarous instruments, than great enjoyment in their discords. It is music to them and a positive source of happiness.

It is a remarkable fact that Germans, the worlds of the arts, produced nothing of their own worth speaking of, although such as it was, it gave pleasure to an accomplished very much in fashion and served as an accompaniment to and to give greater effect to the meaning of the words. In the kindred art of dancing, there was very much worthy the Name, deservedly held very young," and young to be accordingly.

Some progress had been made in the arts before the age of Alexander

For under the fathers of Greek music who lived three hundred years prior to that era invented the complete and proper of the lyre by the addition of three strings.

The much vexed question of the spirit of Greek music, can upon which so many critics have brought all their learning to bear with an unsatisfactory result, will we suppose never be answered. Sir Burney one of the best modern authorities, writes: "All I can say is, that no pains have been spared to place the Greek melodies in the most favorable point of view, but, with all the light that can be thrown on them, they have a rude and inelegant appearance." To a modern ear the Greek airs are tame and unconnected, and as many tones are understood, the effect is dull and heavy. The other day one attained a wonderful perfection, but no Aristides, Plutius or Timotheus was heard in such a one.

After contemporite was formed, the lyre assisted in straddling clothes and grew from two strings to the not thereby lose a goddess until fostered by Bach Handel Haydn Beethoven and Mozart. Opera had no being in all this eighteenth century when Frederick Handel Handel of Tuscany with the aid of many gentlemen of his own warrend his life and overhead in the long ery with produce of the enthusiasm of ages. Instrumentation, of which we have such solid examples in the works of Beethoven and such brilliant ones of those of Meyerbeer, has now reached a climax in Beethoven.

Although one positioncy in the arts does not a ment as in such as expressions with those conditions in Greece, there is a glight a change in the interest of our music still many with our sculpture and painting. Thary years since American sculpture took its hand in Europe and our painters were on a par with the productions of the Italian, Artists, Italy expecting of his accompanyists. Many thousands are possible condition. A friend who is a composer having visited the composers in Italy as he passed one long room found himself in the representation of Mozart and the Oratorio of "St. Paul" he was expire, surprised at the improvement in the power of melody, music and the public appreciation of this composer etc.

I think the publicare not sufficiently aware that we have been living for the last thirty years in a great rise and revolution. Before that time there were scarcely any conditions of hearing celebrated a piano and a organ and at rare intervals the piano accompanied. Oratorio performances and piano perform of. Through the zeal and a few public spirited gentlemen the symphonies of Beethoven took a season to be known. Church music was generally speaks of as in inferior condition. Even at our free rates the only performers often was no musical performers and as no owners such as large theatres were in vogue and their fellow's were musical leaders, yet they were soon to be seen in the choir. Now all this is changed. No longer a leader stands in a conspicuous attitude, and no longer heads and sometimes having recourse to a pitch pipe for the tune the shrill sound of which was a signal for indiscreet laugh as Great attention is paid to correct answer and our trained orchestra and choir is a source of public pride and credit the services very abroad etc.

The difference in of music first was a public schools in music frequency, as in Jefferson my friends living and relishing. Let any one go into a school and mark the old time when they begin reading, and how happy in what a rest and restraint it has been suffered to be. Nowadays, many of the best books about how and help with all their hearts to sing. The power of making a noise is doubly power in its stead, and a tremendous noise too, rejoice. On the first passages where they can give full play to their lungs, the refreshment is just their cheeks and brightens their eyes wonderous a manners and after this comes sing process the reason to study is one unwelcome. The interest but years repeats to their books and make the hard task of a happy task, and in How much more attractive made unless the human of the poor and what a pleasure I is to hear young voices all sing in the street! How now as I write the singing of past music by two young servant girls, brought up by an asylum, rather rude, showing great correctness in time and tune. There was nothing of the formality.

Another very pleasant feature in our musical progress is in the training of voices for the choirs singing in societies. This privilege once is widely granted, and many of our respectable musicians, also girls and music people, when their daily work is over, join and sing. Never in the experience of the writer of these, but ever take part in giving effect in them. If we first note the time which must be spent in neighborhood practicing and regular rehearsals, we shall see in many evenings are redeemed from idleness at a due pattern by this comparatively no source of enjoyment.

The improvement of all male have all by sprung up and serve to spread still more widely the knowledge of music. From these Conversation we get from teachers to all parts under Islam

We will I are much to learn There is no antagonism between our light and severe schools of music, which is hateful and unnecessary. The Puritan has nothing but strictly sacred music, while the Cavalier rejoices in a theatrical melodies. Some are in favor of German music exclusively while others seek a mixture of Italian opera. It is the part of education to glean from all these for that of good in different plans. As well a girl can in going into one key of pictures refuse to enjoy the wood of Titian because she preferred the serene Raphaels of Monte Angel; or deny any merit a the Dutch school because they had no exclusive admiration for Raphael's Madonnas. If Gounoj were to hear some of the best in Italian but more of the heart.[1] One who really understands music as also must meet his excellences in both. An individual who has their musical characteristics which are as distinct as their languages. The melancholy Russian airs the spirited Hungarian, and weird British melodies, gay French songs and stately Spanish measures, all in good taste and time, give pleasure to the educated ear.

Some unusual colors find discouragement in the fact that the means of the people rank first into music. Offenbach's offensive a melodist delights them. The hindmost on a note at present is no less extreme. There will be a season. We have a half a note on some progress the sounding will for a time and even encouraging a man and wrathy upon us

So long as we have music in schools [illegible] we in the Boston Public and compilations of old music, also notes from Mozart, Handel &c compel us with new songs and not to words which they suit is to all as [illegible] we shall improve.

We may have our many Conservatories and many of these may be have a money making basis, still good will be of good from them

One of the best ways to pay yourself, but the needs of harmony are your hands and not are reaping and all continue to reap to abandon a musical education which will afford food for our enjoyment, moving to scenes are the effects of too great pressure to business and the engrossing cares of every-day life.

We have as a remarkable century Steam and electricity have lessened the labors of men Stereotyping has increased the number of our books and newspapers Either nations poor and hungry than suffering while our material comforts increase yearly. The making into a part of education may be considered in no wise [illegible]

Cambridgeport, Mass.

[From the Press.]

Mr. Emerson's New Course of Lectures.

Boston Saturday Ady, 1863

The readers of the Bulletin will see on another page a full synopsis, which perhaps the most interesting of Mr Emerson's new course of lectures now going on in

Digitized by Google

Hastings. The unanswerable one that such a journey is wearing, to people as old as I am, is something like those foreshadings of spring that I expect on the 1st of Nov a few farmerly men and less now, when I try one, because it is Sunday. We had a perfect day well what an one in August from the Mountain and you when he says almost persuades me to be a christian is apt to be the case with you i.e. in a very refined of her fashion. Perhaps you will be with me some of these days, while I am glad to be in repose and some of the fine cool mountain air, there may be some one who can say that I am more than one mouse, are trained by some the dreadful days, but the night's is the best. I am glad to be right, for I am very much at home at Johns having said that, I will say more as I am in a dispatch mood, by preacher. We have almost a full complement of the first rate, and the second rate, respectable enough, and agreeable, and this most endless, this succession of scenery with its pasture threads and flowers, for a passionate lover, as I say I've felt in years beyond all grand and sublime. We I can get to know what Emerson says in a book I mean Essence. Not this one because the fulling of inspiration is over-anxious to tell him of Mr. Emerson's poetry has sight of those a glance. The children are a heart and a soul pointed out to me, and I am sure as after rain, a music to get his paragraphs like the sound of a rake. So sad is that the present population of stupidity there. It was there some little boy had a visit among the rocks and a youth I remember better. The second lecture on "Criticism and Poetry" was splendid. He has had of old time, full of time pauses of strangers' public conversation among audiences and as this month he is not free from youthful simplicity of the natural sublime understood by between speaker and hearer that is a great one, one can say, and I am sure of Emerson's are known seems to be, that while he has a big opinion of himself, he has not a big opinion of his power to be that he of what makes a poem. Of the of Emerson's poems I have found but three; I shall say something by and by.

To my George is surely the best if the more poetical, of the two, yet there are some of the others I would hardly consent to be spoken with if where I am not in the same mischief as of Mr. Emerson between a single in makes at them. We used to much in those evenings at the Mountain House, I think I may attempt the right writing that used to be in the habit of writing to Mr. Emerson's public reason or and subtle reason, as it seemed to me on a whole the best of it; that came well and spoke for itself and came to be a habit with us when there was the Dial on the Transcendental transition from [illegible] Emerson's poetry, in my view, he does not like such, as the whole, is not fit for a man who is a contemplative [illegible] [illegible] [illegible] as a man. As you will. Those then were the days when we used to be at the Dial and the habit were that it is not on a communication with a larger style of thought, or poem of a kind under the name of the Dial and such as number of the [illegible] and [illegible] [illegible] [illegible]

At the conclusion of the performances M. Pasdeloup was unanimously recalled; an ovation was due him for the manner in which the Symphony and Haydn's Minuet was executed.

At his theatre he intends subjecting us to a course of Chuch, Spontini, Mozart, Cherubini, &c., &c., of which I will write at a future time. At the Opera, *L'Africaine* and *Hamlet* are the attractions. At the Theatre Italien we have Mme. Adelina Patti (as people will call her) and the young debutante Signorina Fricci.

A. de C.

The following programme of the Philharmonic Society (the second of the popular series) unhardly has interesting than that of last week. The selections were as follows:

Ouverture, Ruslan et Jolutzki . . . . . Meyerbeer

Ouverture.
1. Mr. Mayer de Wilpa.
2. Mr. Louis de Prinsenau.
3. Mr. Hackett.
Concerto, Violoncello . . . . . Servais
Fragment from the 9 symphonie (Scherzo) . . . . . Beethoven.
2. Mr. Louis de Prinsenau.

Scherzo.
Le Carlist,—Scherzo fantastique de Jacques de la Rue.
Composition . . . . . Mozart
Symphonie en ut majeur . . . . . Mozart
Chanson Hongroise, Duetto . . . . . Mozart
Duo pour le violoncelle et contrebasse . . . . . Dragonetti
Fragment de la 9 symphonie (Scherzo) . . . . . Beethoven.
Ouverture pour le violoncelle et contrebasse . . . . . Dragonetti
Andante et Rondo . . . . . Mozart

It will be remembered that Meyerbeer's *Struensee* is quite [illegible] and it was performed at the Musical Festival in New York last May. However much one may be inclined to look upon Meyerbeer's claims to the name of a great genius, no one can assume an affectation that the Overture Reformation Marche, Chorus, Prelude &c. are first class compositions. The recital part was not given on the occasion.

Very different from the rest Beethoven Symphony in A is that, as Mozart in C minor and yet greater in the character he has given from those the composition we consider a great Leonardian handscape would differ from Salvi composed work of one of our own Western Scenic painters.

The Scherzo of Sam Rhoinberger's *Phillharmonic* movie number bearing

The "Solitaire" from "the Nature Chaos are" would not be out of place in a popular concert, but based upon a theme by the Leopold on New York and of the Musical "fragment" "Lieu et Mouvement" is far too poor an opinion and it does already expressed. From the Instrumente and a decided change to the Beethoven Septuor in which a theme of the finale and an [illegible] description it repeated to many [illegible] growing ornaments. Just as certain little movie song he and those after three and in a thousand different ways, without losing their charm.

At the conclusion of the concert M. Pasdeloup was good to us the platform and rendered a dainty [illegible] of applause.

A. de C.

Nov. 4.—Already the season at the Chapel Royal has become an institution and the Queen showing strong diseases from there to rest by the mild force of the Orchestra and the powerful figure of M. Pasdeloup's 40 the orchestra for a tenor (which he knows how to train so well that it can read pressure to see his method on the platform as he invariably is at the close of each performance), are things to be looked forward to from week to week. Among the heavier, no, one becomes accustomed to coming day by day the very three and there is a gratefull a one of the symphonies by Haydn. And here please and to enjoy the features and I long before the personal ray top of the latter there is a silence as people of that one single beautiful bathing of a lady's perfect handkerchief, or a [illegible] [illegible] known as a subdued interlude.

The selections for the third concert were in full [illegible]

Nov. 8.—Already the season at the Chapel Royal has become an institution and the Queen showing strong diseases from there to rest by the mild force of the Orchestra and the powerful figure of M. Pasdeloup's 40 the orchestra for a tenor (which he knows how to train so well that it can read pressure to see his method on the platform as he invariably is at the close of each performance), are things to be looked forward to from week to week. Among the heavier, no, one becomes accustomed to coming day by day the very three and there is a grateful a one of the symphonies by Haydn. And here please and to enjoy the features and I long before the personal ray top of the latter there is a silence as people of that one single beautiful bathing of a lady's perfect handkerchief, or a [illegible] [illegible] known as a subdued interlude.

The selections for the third concert were in full [illegible]

It is announced that Wm. Speers House has been sold to the Rev. R. D. Co. for the trifling sum of $250,000. It is to be turned into the days of Count Basilby are numbered, as far as not hostility is concerned, and Mr. Bateman will be compelled to place his last chessboard. Just now, however he shows no lurchers of tendency, and "La Belle Helene," which has been brought out with great splendor, is having a fine run. As you may be aware, another of Offenbach's operas, "Genevieve de Brabant," is to be put about at the Theatre Francais, while Jullien opens his as dead as a door nail, and our "Academy of Music" exerts a fearless feeble countenance to the fact of the matter. If it is current opinion that Max Strakosch resolves to try his hand there on a short run with Miss. La Grange, Miss Kellogg Miss Mitchell& Mrs. Seguin Brignoli and Ahmedi, to whom Luring Price will be galvanized into life for a short time.

Mr. F. L. Ritter on well known composer is to give a concert on Saturday 13th at the meeting of Nov 20th. The programme will be chiefly composed of his own productions and will include the Symphony which was played at our Musical Festival last Spring and which made such a favorable impression in musical circle here.

Nov. 16.—It seems that rumor had misstated the matter: the manager of the above season at Dolbet Opera which will announce its items on Mrs. Maylor—she did not lend her boxes—the name and not Mme. Maylor—the displaying of the [illegible] The means a new name with "Il Trovatore" did evening to be followed by "Fidelio" on Tuesday and "Robert le Diable" on Wednesday. Mme. de Grange Brignoli and Mme. Sax, as soon to be principal ones, while there are a skippers of Miss Kellogg here in the week season perhaps more as I come into be engaged.

Mr. Theo. Thomas announces the Symphony Soirées on Dec. 28th. Last minor items Selections more given at 8 on 5 am 8 til at musicbox I be $500.

"On it is piled,
Its white sheet fell
Turn three to none."

On at least there is one room to enable Mr. Thomas to give his concerts. By unfortunately this fact, he gone using in to his good work and music the thanks and money of a [illegible] of true Art.

Mr. J. C. Fillmore has removed to Mass. La Grange, W. J. Bell, 11 W Monroe St. Dec 1st Mr. Colby gave a concert on Thursday evening in Steinway Hall. Mr. Ill is an American pianist" the has been studying in Germany for two years.

Mr. H. was affected with that peculiar condition of nervousness [illegible] and [illegible] stage fright, not unfrequently of [illegible] probably to himself [illegible] He has seems to be a good one in a vocal genre of the concert presents a [illegible] notable results. As it [illegible] he playing is [illegible] and [illegible] being and to touch is not excel ent. Mr. Hunt played as compositions which exhibited no particular [illegible] ity and it is manifest that in opposition to no one [illegible] The evening artist added [illegible] to the interests of the concert, and Mr. Morgan of [illegible] was at the last table "Wm. Tell."

The Arion Society gave a unusual entertainment at the last [illegible] during which the principal numbers of the a musicians programme

Overture, Medea	Cherubini
Allegro de Concert	Rubinstein
Mr. Boyle.	
Mr Pache	Schubert.
Polonaise in E.	Chopin
Mr. Boyle.	
Overture, Leonore.	Beethoven

Mr. Boyle played the attractive Allegro in a very many clever style and did double and passages were particularly fine. His tone is, indeed musical. Little this last his execution and expression are artistic and genius worthy.

Mr. Mills was at his best on the superb Polonaise

and his charming treatment of the Arabian subject was most enjoyable just enough absence—just enough suspicion, morphing accurately balanced and the whole ably executed. I have never heard the Andante so well played, and I desire to record the fact in Mr. M.'s playing toward one for almost the last time. My fond classical tastes and admiration shrink, but my heart is rarely incited. The Chopin Polonaise was played by Mr. Mills—not—Mr. Mills played the Polonaise. Mr. Mills did well enough, was—at intervals—between—unburdened as that of the composer.

The orchestra played fairly enough in the first prelude to the Polonaise, and play was shocking.

Music Abroad.

Music in Leipsic.

THE SYMPHONY-SOIREE CONCERTS.—THE SIXTH SOIREE.—NEW WORKS.—THE MUSIC HALLS, &c.

[Correspondence of the Evening Post.]

LEIPSIC, October 30, 1868.

The event of the last week in musical circles was the opening of the fifth symphony-soiree. It seemed a pessimism to say anything in praise of an orchestra whose reputation is already world-wide. To say that every piece was finely played, would be a needless dullness, which left nothing to be wished for will give to me the right to mention as a new harmony in the bright idea of the symphonic beauty of the whole performance. The hitherto common and unmeaning third up of the violins has sounded anything else than a bad imperfect third—justly, indeed, I am glad to see the fact that the leader was Concertmeister Davidoff, whose presence has a wonderful influence over the violins.

The concert opened with Cherubini's overture to "Ali-wasser." This overture, though interesting, is undoubtedly in the old school of music, will be one of the most to be put in the hands to make room for the younger ones. All true lovers of the art will always rejoice if we have a chance to hear Beethoven, and himself the last one. The other orchestral piece was Beethoven's Seventh Symphony which met loudly applause after many had to cheer in the evening, with no appreciation, public. At different periods Beethoven of this symphony, knew-known by the most poor himself; no that work famous in particular no regard the excellency of it. The evening of the fifth concert was played a little more short, needed Beethoven's Symphony in C minor which I never heard it, and I thought it was owing to this change that so many poor beauties were revealed in it compositions which I had always considered unbeautiful or perfect.

Madame Pauline Lucca delighted the audience with her arias that we seldom have the good fortune to hear. She sang "Batti, batti" from Mozart's opera of "Don" and *Ah, perfido* at her own made from Weber's "Euryanthe." It seems to me that Weber is a misunderstood one of those great, that never want of beauty in the music, that they have some from for whom we like public. As to the "Euryanthe" in Berlin, 1814, "Eyrianthe" failed to meet with any fate.

The rest of "Euro" but Lalo is unknown with Gounod's opera among the more names of the characters. The very telling character of the librettos has come to be blamed for Gounod's the plausible character of the music and it is very widely said.

Madame Lucca is a great favorite with the Leipsic people, and they are already beginning among that she is an more to be lost in more. It will be difficult to find a Concertmeister, however unless we much accurate leading with more perfect accuracy than it is and have felt that the non performing from Ismetz on Thursday evening is also with her an unusual one of the appearance of the Symphony when the men with such a warm reception, and was so generously applauded and recalled at the Seventh time is probably the most critical audience in all Germany.

Concertmeister Davidoff so long celebrated as leader, composer and virtuoso, and so intimately associated for years with Mendelssohn deserves a rare recognition, viz. Concerto for violin—p. 26, by Max Bruch, and Concertstück for violin op. 26, by Camille Saint-Saëns.

Max Bruch (Capellmeister at Sondershausen), though all very young, is acknowledged as one of the best new composers in Germany, and his "Loreley" and other works have awakened a lively interest among critics here. In this concerto he shows an independence of conception, great clearness of expression and intimate acquaintance. Although the composition of Saint-Saëns exhibits hardly so much in best as the concerto just spoken of, it is all full of and harmonic combination, and seems here calculate that he continued to make a high rank in composer.

It is indeed a gratifying recognition of talent, that a young man's work in Grand considered like successful world, of being brought out in the Gewandhaus. This hall, in which the best music is taken up the concerts, was built in 1740, by Schneidelius. It is often spoken of as the old Gewandhaus has since being here, where an room buildings have been standing for four or five hundred years, this one seems to belong almost to the present time. It extends from the Neumarkt to the University street, and is four stories high with its flying Mauk walls, and all the large windows command with front gratings in light order. It is simple in its prison, and certainly does not suggest anything connected with the name. Nevertheless, the interior charm can extend the idea of uniting the artists with the practical, and both a fine concert room of the upper part of it. The Gewandhaus Hall was the leader in establishing on the room, at which have been celebrated about 1743 and never since, and the Second principal in the profession of history, [illegible] of music, and in connection with it is a good in room, on room, and the music in general in Leipsic since Mendelssohn's blessings than at any other time.

The hall will soon about its intended purpose, and the thousand stores, which would find the principal of a seat, and with its walls. These seats are built of wadding, and the comfortable upholstery and are so unusually guarded by their owners that it is hardly safe to go to the hall in the evening for a lacking seat bear this name. Several reasons are alleged for this unusual occurrence, as why the musicians sleep in the old hall, instead of building on that shall meet the demands of the occasion.

A friend tells me that they are saving up to give up in a hall, but some in her ordinary should take it, and with it the name of Gewandhaus. The other musical orchestra and a portion of its younger. Another answer is that the old hall has some entire properties are so good, that certainly no skill as a whatever can be found to excel it very much.

Three concerts are the fashionable sensations of Leipsic and the ladies appear in full morning costume. The ladies in these concerts are the first to show those in the three circle of our New York Academy of Music. [illegible] The [illegible] concert brought a small door in an open-room assembling, a hundred or more of the ladies, and the gentlemen in the parquet. In no in this music without even a distant sight of the orchestra or the Conductor's baton, the hall floor being filled with the ladies, few who secured the pleasure of standing here by being present on the instant the doors are opened.

The audience is more with breathless attention. Scarcely distant silence as the conductor's baton stands in it. In spite of all the chances of life in Germany in very different, the audiences listen with the closest attention and keen of memories which exist here, and in this instance we have not any cause to blame the absence of coughers a the arrangements.

The Concertmeister by filling in connexion with the Gewandhaus, and the Conductor for years. Leaders in the new year began on the 11th, and the symphony number was hundred and seventy. The new leader has been so many a man from since Mendelssohn introduced the system of [illegible] A new programme is added to the list for public and harmony Dr. Paul, an active of very high intelligence here. The many occasioned by Mendelssohn's death has since been regularly filled and I remember his distress not given in the hall.

The system of living here is so much here that in every public concert more audiences of two hundred do on and the term Besides the instructions Freal, very opportunity is afforded for hearing the best music, and from time to time the most remarkable artists, of the very first celebrity and reputation, make for music connection in spirit by a solemn hour.

London.

CRYSTAL PALACE CONCERTS. The *Times* (Oct. 31) gives the following report of the first five concerts:

That Mr. Manns's orchestra plays better and by other concert orchestras in England is by this now sufficiently notorious and—allowing for the advantages the occasional practice of the at once of it, that is to say, of the Crystal Palace orchestra, a power which may be heard promising symphonies, overtures, &c., every day of the week, indisputably gives him—the credit is mainly his.

Some warning about these concerts we have heard since that is of just good, with much that is new if his artistic [illegible] We heard for example the *Prince*, perhaps, without excepting even the unusual "Sea." the night and Beethoven's symphonies in [illegible] have had the two overtures from Gluck's [illegible] Symphony in B minor in Crystal Palace and with the attendance was given the more deep because the regret that a work so full of interest to the possession of its "Manuscript," from Herr Wagner's "comic" opera, recently brought out in Munich: a concerto [illegible] Bottesini's Ballad [illegible] a composer of romances called *Into the Mystic* which created enthusiasm [illegible] and a [illegible] operatic [illegible] by Mr. Hullah some eight years ago, at with was [illegible] St. Martin's Hall" one of the earliest [illegible] *The Living Hereford* an opera composed by Herr Richard [illegible] and [illegible] of the Gewandhaus Concerts at Leipsic a new part song ("Reboun") by Mr. Arthur Sullivan, and yet various fragments from Mendelssohn's [illegible] which may conclude with the most already known [illegible] the exception "Are we not?" [illegible] Mr. Sullivan's composition of romances called *Into the Mystic* which created enthusiasm [illegible] and a [illegible] operatic [illegible] by Mr. Hullah some eight years ago, at with was [illegible] St. Martin's Hall" one of the earliest [illegible] *The Living Hereford* an opera composed by Herr Richard [illegible] and [illegible] of the Gewandhaus Concerts at Leipsic a new part song ("Reboun") by Mr. Arthur Sullivan, and yet various fragments from Mendelssohn's [illegible] which may conclude with the most already known [illegible] the exception "Are we not?" [illegible] Mr. Sullivan's composition of Sir Arthur's part song which is lasting and worthy of [illegible] and [illegible] harmonies of "Whispering Hope" [illegible] Leaders [illegible] with grandeur and [illegible] [illegible] [illegible]

for the first time at the Crystal Palace, though by no means for the first time in England. It appears to us, in some respects, the best, and, in others, the least, admirable of the four symphonies which he has given composed since he left us. The first movement (*"Lobgesang"* is the brilliant and "Gaudeamus" is, perhaps, on the whole, fuller of beautiful, and very ballad-pressed ideas than any movement from his pen, the second (*"Solche sahen"*), which, like the last, was named by Schumann in accordance with the character of the words, is full of quaint traits of humor, with in the more than usual the occurrence of such as to exhibit Schumann's weakness—a fault, strengthening with his many years of success, a superabundance of the thin accompaniment. A fat the following are the "Aufzug" an elaborate and inspired, as Schumann himself observes us, "in the grand movement of the festival procession of the bishop as Cardinal in the Cathedral of Cologne, coming slowly after are much less to our taste movements of the last of this superb, but annoying as an interlude—a relief the person to be sung in the festival—a child in a heavenly atmosphere—of Schumann. In his orchestral writing has in the finale we met with much that is, as usual, beautiful, shallow, "much that is not fit for Mozart's orchestra—curious we notice, in those who are musicians at home and who appear to feel themselves, in bashfulness at Mr Manns for bringing forward such symphonies by a new one the moment when the success seems likely to differ perceptibly and for so truly merited and appreciable a performance. We conclude—as was to be expected in a German audience from hearing no end such new music—that, for whatever may result in perhaps many to hear the second, which stands in the place of Scherzo and the solo instrumental movement of Andante concerto, the last Herr Manns. Thomas business away the rest. The Symphony in B flat, as one of the most remarkable in a middle composition great as should be have many and the second Beethoven. The second and Haydn's quartets, in the name of the Quartett Union, which made its first appearance on Thursday evening, at the young musicians of the orchestra. Although there is rather monotonous four, Haydn's genius have been played after the same fashion as the fantasia Concertante overture in Dmoll we must think that the production as good one or one which it is desirable to accept and follow on as the Crystal Palace. The orchestral performance of immense. Moreover he is more accustomed to manage, for the an theatre, rest more than about a fourth of an hour been heard from since last season and to them it would not be better to have it always. London, it be in many respects, them was an doubtless one in Haydn's quartets—with the solo and of double-bass set, the other which in our opinion is over that is Beethoven's appear to at unfavourable theory Apart from these considerations, I am not in the impression all praise and last night, acceptable as any that I have heard till the Exhibition year. Mr Manns's audience, one night good I dislike especially of a performance "If music" The audience were much engaged and appeared from the beginning. And Mr Manns unequivocal names for performance Mozart most likely before and Haydn, and unanimously when Schumann! It was hardly late to Schumann.

At the concert on to-day, we presumed amongst other lesser Haydn's Surprise symphony, the overture to *Die Hermanns* and first time) Ferdinand Hiller's Concertoverture on A together with vocals solos by Herr Schachner, Madame Rudersdorff and Mme. Hauptmann to no entirely unknown Symphony by Schubert (No. in C major). It in preparation, it is also Christmas from vocals.

Dwight's Journal of Music.

BOSTON NOV 30, 1852

Rossini.

The greatest musical genius and as the way the greatest composer of modern Italy has passed away till last. All creative artist he has been dead a quarter of a century. During that time he has lived in Bologna and Paris, the theatre of operatic excitement, more true some city some too good not to be term—an notable voluptuary pleased with house—his home, and full of *bon-homie* to all, flattered and himself a flatterer, genial and hospitable and charming no doubt, but never even in all his life, except perhaps in the first acts of *Wilhelm Tell*, even serious. Next to Mozart, as clear an instance of spontaneous genius as ever lived. In wealth and beauty of melodic inspirations, in personal freshness of invention and facility of work (except as to the completion the genius of Rossini), he was beyond comparison with any of the Italian writers — some one like—

Rellini in his more successful more finished any melody like Bellini. But still the severe critic of talent he was still a richer. No another Beethoven and of him, when he assumes, seductive strains revealed Vienna. If he master had based his own scheme, he might have made a great composer!

There has been one other great Italian composer in the present century,—Cherubini who died also in Paris, a 1842. With half the characteristics of Cherubini, what could not Rossini with his fine natural gifts have become! I digress still from of both of them is, that they never drawn more and more as the great success, cut and current of German genius. Cherubini was absorbed in it wholly. Rossini at his best operas as *Tell*, contained throughout a rarity amount of Beethoven; and that in the conversations with Fer dinand Hiller reported by the latter some years lasted some years since in this Journal he not only deprecated the pure science attached to Sebastian Bach but put such but Beethoven fully in the Dilettanti of the time-world, Bach, Mozart Haydn Beethoven, &c ! he he was frank and candid, as he could not help being ! speculative.

Let us have it all over in a few words for the present theme. Does it not show how near great musical genius as to the heart of the world, that Rossini died last Saturday and on Monday than in the Salamanca Gallo every leading newspaper of America contained a long eulogistical obituary ! We give place it two of them, first from the *Philadelphia Bulletin* :

The greatest of the Italian musical composers, Gioachino Rossini, died on Saturday last, at his villa in Passy nine Paris. His health has been for some time past feeble, and his death was not unexpected by his private friends. He was born at Pesaro, February 29, 1792 so that he was only a mere quarter years old. Joseph Rossini, a musician in the orchestra in that town, he has to instil all pupils in the rudiments of music by the time he was five years old. His parents were strolling players, Barbaja, Crescentini and Giulia Grisi. Crescentini and his sister Isabella, 1812. Made at Ancona, 1813. *La Pietra del Paragone*, Milan, 1814. *Tancredi*, Venice, 1815. *La Gazza ladra*, Milan, 1817. *Otello*, Naples, 1818. *Ricciardo e Zoraide*, Naples, 1819. *Ermione*, Naples, 1819. *La Donna del Lago*, 1819. *Maometto II*, Naples, 1820. *Mosè*, Naples, 1821. The latter named seven written for the Italian Opera, of which Rossini was made Director by Charles X. On the production of *Wilhelm Tell*, the author has written no operas, and the only music he has since given to the public is the *Stabat Mater* performed in 1841. Some years ago, he had the misfortune to be struck with paralysis, and his compositions for many occasions in Paris, on all the great occasions of festival has contributed to give to the world of late years.

Some of his earlier operas were written for the private theatre Mrs. Colbran, whom he afterwards married. He remained from her, and after her death in 1845, Mme. Olympe Pelissier, who had lived with him in his wife, assumed the name. He has lived in Paris and Passy since 1836, during with the various French composers Auber (his senior by eight years), the honours of all the musical pilgrims to the French capital. His hospitality has long been well known, and many have been proverbial. He has received writing to let his experiences not chiefly on his Gastronomic Soirées, a series of receptions which drew most happy blend up of the German and Italian music. He was a member of the Institute of the 3rd section, of which Meyerbeer musically became a member. Of late he have been created a Commander of the French composers have to kneel in the same style. It is understood that Rossini leaves many unfinished works, which may probably be given to the world by his executors. His remains are to be deposited in the cemetery of Montmartre in Paris and in all parts of the world where his operas are known.

There are too much truth, though, in the following from Mr Dana's New York *Sun*:

He was a man of prodigious genius; a man also of prodigious indolence. God gave him the greatest talent vouchsafed at any time composer of this generation and for forty-eight years he has held that talent in a napkin, and buried it till Cain therefrom. He was a gourmand and a connoisseur. For years were his chief occupation to his own well-filled and well-heeled members, another in eat at his table. When he was not eating he was talking about eating—generally on fatality he usually set unsurpassing. Having no cares of conscience, and no love in which to indulge, he was left to himself plan in idleness, an there let he add of his forties gave an idea how much he was indeed stupid by. He solved only for own pauper and in idleness and, then he died. Rossini was talented his a moment as at what to absolute a no. He would compose an opera in a fortnight was not unusual, the great the fertility of his invention, that when he had finished the last writing and had thrown his pen down, he would and lay out the music in his head or state a step for it, to feed another sheet and commence the second opera. Rossini from the first. A the age of forty five as the very crown of his powers he ceased to work and he lived of his great powers he indulged in self, work, threw down his pen and grew himself up to idleness and ease.

Rossini's most elaborate composition it would represent to the more modern works. Most of them to clothes and were the same piece of music, with different words. The most finished scores are to likewise of Mozart's operas known as *Don Giovanni* and *Nozze Figaro*.

The facts in Rossini's character was convenience. He was not even non-conscientious in what he did or left undone. He composed for if there pot. He was Barber of Seville "called for in two successive days, and he wrote it in two weeks. He was as indolent composition he was as it about as successful. In the Barber of Seville, of all the operas ever composed a score, Auber to Rubini Mr Bellini Mozart not excepted, with the religious feeling and personal respect and as Rossini had not done it just as had the earnest and Haydn. Haydn if love at best and of success expressed a stream of marvellous beauty perhaps as a musician with the spirit of the poet. Mozart Mendelssohn in only professional, a magic Madonna in fact out with half serious tones and connected with the Beethoven and the Lutheran Psalmody of his own key to. We are not sure doing in the beauty of the human soul, of course, in beyond question. We have it as simple as Shakspeare can conceive it, and as complex as Goethe can make it, especially as in a measure as subtle keen as the highest place in the temple of fame, which had he chosen he might have won. Some years ago, he began his life and soul the the work in Wilhelm Tell which he broke off in disgust, allowed that genius for some possible a idea and serious things. Alas for the forever of music and for his own reputation that he possessed the amazing same risen at it height he should have thrown it and down in regions start and that the world should have to confess that he his death it was so long.

Music at Home.

Symphony Concerts. A more worthy and he promises opening of another noble series (the fourth)

than the occasion of Thursday Afternoon, Nov. 12, could hardly have been desired. Examination, numbered and entered by three sheriffs' supervising constables, was at its height. Very nearly 1500 associates to the ten concerts had been sought (chiefly in 1200 of last winter). All were personally in their seats, and the Music Hall revealed few empty places. Not done in rows of numbers more as all to let down or unmask the faces of musical good behaviour, it is still the best listening crowd there is found. Amateurs well up to concert pitch; "expressive silence" very where; but of no sing in time, or shift tag about, in love of going on merely from a sense of propriety and quantity. On the other hand the orchestra appeared to falter proportionate and in beg or trust. Instructions has done to all of them, a good many print and pleasure in the noble music and noble times. There some 256 Instruments in first violins, headed by Sidelius attending the Leader Lewis—a great accession; 16 second violins; 12 violins; 4 violoncellos; 4 double basses to wind instruments.

The very first strong chords of Beethoven's grand and really religious Overture, in C, op. 24 called the "Dedication of the House," in the old manuscript of the full 7 volumes in the score. And throughout the concert the ensemble was satisfying beyond any past experience here except the great Festival in May. That overture, though written for the opening of a theatre, may be said to be a sublime and solemn one over all the shrouded world the many-like season of concerts of so high an one. The two excellent basses did their parts in a grand and large like manner, and were not as usual quite drowned in the boundless blare of trumpets the horns and all the wind heard in shirt. Distinctness was an aim and true as one could hope the violins deep, fine and searching the middle strings many and rich the basses round and massive the luminous of them as not were in close near brought as significant as the usually prefer, deep and tender; here that recalled the Lessons, and directly the full, emphatic normal Landlord's figure on and off the stage. Then the solemnity in high pitch of the Adagio. It may certainly confidently be considered as of Mr Rezzi's own rendering the very slow time he had for it in unbind a fine orchestral or beginner time and the musicians against him as the master's routine and therefore some conveyance, but he does, more fine in this and all such in the best manner of the musical perception a vanishing sweetness and real feeling of the music.

We may say and we believe it was the general feeling that never before have we enjoyed but Eroica so nearly. For he alert tone, that only one of the Beethoven Symphonies really is to be said in Boston. The whole audience felt a like to wish and greatness, felt that it of its great thoughts and rhythm. The rendering was unequal to honors. In the finale of the Marcia Funebre, there was some bargaining grievous of the Conductor, some of the uninitiate to lead and the unlikeliest made were blown. But the loss of failure in some of the Scherzo as meaning as it sounds on the eye of a gloriousness of it and the breezy proclamation of the four hunt is to it. It is said again I feel it, and all, to last to represent, with its variations,—for heard at its end on the drooping of a few seeds in the ground—the theme—and a springing up and spreading of the variations in a great many was to last especially perfect.

After the steady benumbedness a short ten minutes rest, and then the radiant lone and form of Miss Adelaide Phillipps came from the door of an enchantment welcome appeared upon the stage. The recital was hardly as large in the season as most of Chopin's Concerto as the purely orchestral pieces—others were for additional was the concert but she played I wonderfully well. In the whole, the beginning perhaps from nervousness, and still to be her usual feeling; but I had seen more off. The delicate Romance and unspeakably beautiful upon the encore, and that must bright, vivacious, piquant, thoroughly healthy Rondo drank was irresistible. Chopin is sometimes sickly, but not here; a glorious composition from first to last, no fashioning at every point that you scarcely think of its work, bewildering intricacies—hardly as the finer fingers develope we have had of it within a twelve month.—The over welcome Overture to Rienzi closed the concert with great spirit.

The second concert will be on Friday. Thursday before Thanksgiving. Then Mr. Zerrahn will be welcomed back to his Conductor's post. He arrived home a time to be a pleasant return last time. The programme stands from Handel-week's Beethoven's symphony (second time) Rossini; the great soprano Scena and Aria from "Fidelio," in which Miss Kellogg will sing. We will make her first public appearance since her marriage, and Scottish Romance and overture "The Wood Nymphs" has produced in the "Finale" from time to—Part II. Raff's Mill Song's symphony first time here for many years; Songs by Mozart and Mendelssohn Weber's "Rondino" overture.

The two Rezzi Concerts, a forte girl appeared personal audience for the young prima donna always had her list of nine cent. Dress circle and the reports of her successes in the London operas have had her we deem it great honor high in their singing quarter. Noted as for the concert, which had all the faults of concerts in which the pieces pause for all, the music has a secondary matter That it is was of not of composition (aggregation, others) have seen into notice as a singer and as it is, and still more to be evident second. And then were to not given it measure a concert which a need of changing and over long of their selections. Worst these, for instance might do nicely for a great theatre of long in college as audience with for an abundant knowledge to subscribers and a half or more of that dear people just now. But as seen in the small and compact Music Hall, as the Concert Rezzi actually acted a play; in it does sound also not be anybody to be heard in New York or a one simply had to do and. And that I sang, as where the feels that the and and a hear to all the audience was in bad taste.

Miss Kellogg returns to at the same as very, only it is but better in appearance, with the as of self concentrated interested and what it seems can only be described as a high art sense; all that is too, which is an artist should be rather. The same in the case of Mr Rezzi, whose fine personal [illegible] and expressive charm as in many are the [illegible] and [illegible] the same of [illegible] has not as to lead the last and few exercise to the better finished graceful as of all perhaps [illegible] as a full of elsewhere so one and quietude. A very serious and a very thought it does [illegible] to be [illegible] [illegible] known [illegible] case. He has effect but a manner and manners [illegible] [illegible] [illegible] from Ambroise Thomas' Hamlet, with its baritone Air Pastorale and [illegible] and the Duet with Miss Kellogg. Splendid [illegible] and decidedly an character.

Refreshing [illegible] and absolutely both in form and look and manner, and in appearance in Miss Tuxen and a good two songs by Lieut. H. Hall in Pinafore Complete, in [illegible] Cross-reporter to encore [illegible] the [illegible] Rhapsody in the Concert Rezzi [illegible] Weber's Rondino showed [illegible] a real old Hall virtuoso of the violin [illegible] by Vieuxtemps and Ernst all now and not slender but pure [illegible] [illegible] [illegible] of such accompaniment. Hall [illegible] and some [illegible] [illegible] many [illegible] [illegible] [illegible]

This is not correct as of those who have seen the violoncello only by Mr Rudolph Hunting who made his debutin Philadelphia at the concert in His Hall, gle part of each movement was given and full of musical sense which I much relish in Mr Bergner of his andante. He is talented in his way popular, and highly deserves to be. His execution is without an equal, is thin only and not as musical if he would only hold a separate accompaniment rendering and more. His playing is characterized by beautiful and strength. tone, his technical power of expression, his delicacy and purity and by a depth of passionate feeling a flash lasting only a moment, distinguish him as a Hunting will play at his Wieltzka a concerto during the winter.

Another of these musicians began with Haydn's "Surprise if a phony" but as if alarmed at its two bold tones, proceeded to fling cups to Cerberus on the shore of a Styx whose name is quicksilver from *La Grenouillere* Bucksnee, (!), &c.

NEW YORK.—The Philharmonic Society gave its first public rehearsal on the 11th inst. at the Melodeon Saturday No. 3 Beethoven's Pastoral "Symphonie Fantastique" and Gade's overture Ha ha" were performed—the latter for the first time in America

During the coming season six concerts will be given and a rehearsal for the same on the preceding public rehearsals. The following orchestral works will be performed under the direction of Mr Bergmann

SYMPHONIES	
No. 1 in E	Beethoven.
No. 2 in D	Beethoven.
Symphony in	Haydn
No. 1 in C minor	Beethoven.
(First time by the Society.)	
Nos. 1 and 2	Schumann.
Two parts from unfinished Symphony	Schubert.
(First time by the Society.)	

OVERTURES.	
Overture "Ruy Blas for 2 orchestras	Mendelssohn
Symphonie (1st time in America)	Adolf
Lacome, No 2.	Beethoven
Egmont	Beethoven
Concerte Ste in A flat (1st time in America)	Hummel
"Ah, Perfido"	Beethoven
Three partsfrom "Zauberflote"	Mozart
(1st time by the Society.)	

The following are known artists have expressed their of a frequent appearance at the Philharmonic concerts Lichtenegge Miss Parepa Rosa, Miss Adela de Paladilhe, Mrs Dyas, Herr Otto Dresel and Mr B. Mc Ilvaine.

Mr Eisfeld's Band the finest band of music has not been heard on the rear the balcony of "Mansfield" room Bryant's piano and he should patronized by the Philharmonic Society.

For the rest, I would assure that Offenbach has fit all his own song in New York: the last voice fortune and ruin, is the chance of success, or failure, of other music in abeyance. Thus, the *Stanley Post* says

"It is confessed in musical circles that the season just opened will hardly be as full one as some of its predecessors. The givers of concert are afraid that Offenbach, like grown Jack, will probably perfect the glittering gulling of his Opera Bouffe to the into opera strumpet of the opera comique. The suggestment looks strikes us as a silly one when they are not it as we shall be pleased that others as well

Of the concerts that are announced a majority are by local musicians not one by professors a be all, on a principle entirely dependent on the merits of personal friends. Of the other programmes, however, which may be best to be given by Mr Arthur Mr Bacon's concert at Steinway Hall, the overture to Anne Mose La Comte and Mr J. Allen Mr Rogers will play be read, and Mr Morgan will play the organ besides the pianoforte performances of the brothers.

On Saturday night the Arion Vocal Society gave their ninth concert in Steinway Hall. It was in fact a concert and an excellent one of it. Under Carl Bergmann the Philharmonic orchestra was the opening. A long and trial selections which to the stand—as well be remarking from their programme if I Society Rogers and he did not a soloist and Miss the pianist.

On the evening of Wednesday the 14th there will be a concert at Steinway Hall, for the benefit of Miss Henrietta Mehrtens, a young girl pianist of whose remarkable talent we can say little that will be regretted by other performers of ability.

Next Sunday night James Pollard a baritone who has been frequently heard in the concert room, will give a concert at St. mary's street, Ireland Hall, and has announced as the assisting—Among the Philharmonic Concerts—will take place. He has secured the services of Parepa Rosa to sing. How to play the violin and Hendricks the German tragedian to give recitations. The combination is a good one, and probably will bring out our Italian citizens in large force.

We have to submit of for the seem up of the Star, for the benefit of the family of the late Edward Hall. Mr. Theodore Thomas will give a concert last night with two orchestras, at the Brooklyn Academy of Music, and assisted by a double orchestra in Stuart, next Tuesday night.

It is expected that the Harmonic Society will give the usual Christmas performance of the Messiah. that year should no special arrangements be not soon made. Handel's oratorio is here, at the Academy of Music a performance of Mr. Crosbie's Mr. Bergmann, F. Simpson and J. R. Thomas has been engaged as the lead to a opera.

As yet his Herbert has made no announcements as to the season of concerts at the Metropolitan Hall. It probably keep it the season the Harmonic society will speak. In the meantime there are signs of revival and will be the two leaders Mr. Bergmann and Mr. Carl Bergmann, and Mr. Mendelssohn. but there is no apparent reason why the former of these two responsible for Mendelssohn so no shared society a hitch would be the city of he and rogue is.

Mr. Hazzard's plan for a brief opera season of is about week would had a foreign reader to introduce to the New York was a provincial here, as a musical a and by operatic artists. He company with the assistance of the prima Maria Litta, of whom we have seen a few times an array of first has first performers, who will attract audiences through their talents and the name of Grau? It is rumored that Mr. Hazzard has the season and by performers of the Grau's name opera "Le Nozze di Rotheer, a be produced, together with among things the Parepa Rosa, Mrs. Ward, Beethoven and Hayesier will be the singers a most popular and he opera of his grown a successful night in Italian and German at Mr. Grau ought to be profitable. Mr. Strakosch has powerful room a success Mr. Grau's on a one Friday the opera season at Pike's Opera House at there he heard the be for him in the Academy of Music. Offenbach has the place of the baritones so long and a little while held have by Signor Lo Mr. Herrmann a the best have at Herrmann's and that I would be on a specialty to ask for a Before We wind for Maretzek every possible success in his undertaking as results do by all unsatisfied.

In the line of Herbert Beeche there is little to say that is new. At the French Theatre Mr. Grau drama Offenbach's opera bouffe, recorded before, and that among his actors who have been less widely known than the leading names Miss Howard is a favorite with musical amateurs from the purity of her vocalization and the charming quality of her voice. This she displays in the part of Helen the vivacious, and in the music she also reveals as the success of "Grandduchess. The surrounds of the Grau will be *Madame Le Soubrette*, has become a popular favorite favorite and with the farmers' quartet and she Tyrolean yodel, which is to be forthcoming at rounds she by the bandwhich.

In the line of French Bouffe there is little to say that is new. At the French Theatre Mr. Grau drama Offenbach's opera bouffe, recorded before, and that among his actors who have been less widely known than the leading names Miss Howard is a favorite with musical amateurs from the purity of her vocalization and the charming quality of her voice. This she displays in the part of Helen the vivacious, and in the music she also reveals as the success of "Grandduchess. The surrounds of the Grau will be *Madame Le Soubrette*, has become a popular favorite favorite and with the farmers' quartet and she Tyrolean yodel, which is to be forthcoming at rounds she by the bandwhich.

Mr Bateman a troupe are gone this week the Opera House at Boston, and Offenbach's Grande-duchesse of Gerolstein is promised at that establishment. The chorus of Gerolstein will be the same Boston, with changes of prominent by the public be it so. Tuesday of the week the Grau will have leading Wood and eastern support upon it from us. Mr Grau has also a company at the New York Theatre.

CINCINNATI MUSIC HALL The Attendance of our neighbor city tells us, a last hours of musical friends of the beneficiary of I be glad to know that

The Cincinnati Music Hall since Bishop crowding concert company is in Mozart the Leader of Fidelio the most publish on Boston was a great success, the Hall being crowded—the audience being composed principally of Boston and—and the gentlemen and ladies a most manner appeared on the programme as two and the their parts in a satisfactory a were. The ladies who appeared were Miss Adele St Amand and Mrs. D. C. Hall, and Messrs Barnabee, W. W. Mc Ilvaine, C. Gardner, and Mr. Chauncey T. Ryder and Professor Wallach.

Special Notices.

DESCRIPTIVE LIST OF THE

LATEST MUSIC,

Published by Oliver Ditson & Co.

Vocal, with Piano Accompaniment.

The Pic Bonbon. (C'est un plat) S. Glover.	25
Genevieve.	40
Pity me! (Bon ermite) S. Glover	40
The Rocky Dry-arabian. (Tyrolienne) S. Glover.	40
Genevieve.	40
New Canzonetta with authors hale (Complete de	
In minor. S. Glover.	40
Genevieve.	20
Dost of the te a Mere-ditton. S. Glover.	20
Heaven my ladies' welcome. G. Glover.	30
Sorg-pads a sent dear. *Genevieve.*	30
Still from Memories," which contains a large	
number of agreeable melodies. The Pic Bonbon is not	
the greatest favorite. The second is the musical	
emphasizes to the Revisit of the diatrics. The third,	
they spirited Tyrolienne title. The fourth, the curious	
idea of the strange and rare is the lady's pretty hero	
The fifth. the Mere-ditton of last, which is very good	
and, in the same, appropriately Pity me, set to the	
very favorite sentiment which cannot fail to please.	
The Hobbies on a Jaunt S. Glover. *Satisfaction*	30
To Leila. Ballad. Geo. E. Fitz.	25
Procter	30
Old Man a Walk. *Pratt*	30
Sweet Isabella. E. Dyas. *Lapheron*	30
Four songs of Thos Hood which I have not seen, but	
nothing is wanting of wit and humor with very	
pleasing melodies. "The Bridge" and "The Lake"	
are specially to be recommended.	
Lo, I am with you always. S. As to a flat. *Blake*	35
I will, I will, and I exalt with beautiful words,	
and is a very pleasing sacred piece.	
I wouldn't if I could. E. Case. *Pratt.*	30
Ladies helpful title thing, and very pleasa.	

Instrumental.

Wild Wave Galoshes. S. Ea. *Adams*	30
Gondolier. T. A. *Spindler*	40
Has the crisp elegant characteristic of the last pe-	
Gentlemen Polka. S. G. "Glenvivian."	30
Arnold & Knight.	30
Dragon Schottische. *Do*	30
Quintette in bright airs from the Opera, which	
seems to be rapidly in a great measure of dancing	
It may not be a tale.	
Heroes Mendelssohn. Zampa. 4 hds. 4. *Meyer*	40
Quintette in bright airs from a celebrated opera.	
Purpose. Don Giovanni. 4. *Wells.*	75
A capital arrangement.	
Moonlight Polka Redowa. 4 hds. *Wallstead*	40
Pretty a note Pretty Ode.	
Chimes of Normandy. Op. 84 S. C.	
Leybach	75
Very graceful, with plenty of contrapunt, light yet ex-	
pressive.	
Grand Duchesse Quadrille. *Fra Diavolo* Rondo. 4 hds	80
Two famous Operas.	
Hydes Tempest. *For Brass Bands.*	1.00
Very superior.	

ABBREVIATIONS.—Beginners of studies to any marked from 1 to 6. The first marked with a capital letter as A. C. and 1 mean from letter a note the 3d way note, 2 on the staff, as note letter the highest note. 8 above the staff.

MUSIC IN BOSTON.—Music is used by most, but the system below will make the best many acquaint it. Practice Method thereof Mason & Hamlin Organs. Mason & Hamlin Cabinet Organs and Two thousand persons of all of their kind agents in obtaining supplies from this firm we take it Church Choirs every

Digitized by Google

Dwight's Journal of Music.

Whole No. 722 BOSTON, SATURDAY, DEC 5, 1868. Vol. XXVIII No 19

The Voice, the Ear and Music.[1]

(Continued from page 340).

I.

THE VOICE AS A SOUND (Completed).

It is necessary to distinguish between the impressions and the sensations it causes.

The impression results from the consonnance in of a material instrument to part of the nervous system the sensation refers that movement to the presence of an external object. The first is entirely passive, the second can procure an education more or less complete, can become cleared or refined by force of will. In the midst of a concert what are we interested to distinguish? The different instruments, violin, flute, clarinet, bass, &c.; but we most hasten to do. It is easy conversation it is important to be on value to be voices to present hide renders due hi bor easy it is but it is absolutely necessary to us to recognize sounds of different organs, it is of no use to analyze a particular sound into all its component notes such analyses would only bring trouble into our sensibility if we had by force of attention acquired the privilege of decomposing all sounds, the perpetual distraction would prevent our perceiving the phenomena of the outward world so easily as we do by hearing.

The manifold impressions made upon the nervous system by a note accented by an harmonic (harmonic overtones) are mostly blended in a single ear sation To the analysis of this sensation we must bring a very great attention a certain power and tenacity of attention it does not fit the different impressions that compose it; the ear is close, however and the instrument we are attempting to the philosopher not is the physician. Besides, for instance, in a piece where the harmonics have been raised so as to give the strings full freedom. Intensity attention by-you will not be able to hear two upper notes, scarcely perceptible at first but soon growing more distinct (namely the 2nd of the octave above and the 3d of the double octave). These notes, which are sound my were echoes answer to whom one hears, for hours more rapid than those of the fundamental Do. The vibrations of double an quadruple rapidity answering to the octave and the double octave, is much more difficult to follow. To make the experiment more easy you must put over the ear before hand, by playing separately the harmonic note which you are seek ing to hear.

One might believe, since one does hear that with the ear alone to begin that there is some mental illusion in this phenomenon, but such imaginality is easily undeceived. Take a flat metallic prong in vibrating it will spontaneously divide itself in two, these four fine parts, it gives all its harmonics the points of division are called nodes and remain immovable in the relative movement Between two nodes placed what we called a belly, this is the point where the vibratory force draws the strong in the as possible out of its primitive position The being restored let us suppose the strings is still a tension as to give it an harmonic (and it can be made to yield as many as sixteen at a time) it will be easy to suppress certain ones of them it will by light touching with the finger or with a pencil them points it felt string where there has already taken a that the before correspond it to those harmonics must be found. If I touch the middle of the string all the harmonics of the odd number disappear if it be touched at one third of its length (its numbers 3-6 9 will fall. One can very and readily the experiment in an about one piano notes or less legible upon that point of the string which he wishes to another can make the same passing by successive gradations from the half-octave to the the next can reach 1 1 1 1 in particular 1 1 1 1 the ear follows all these and many hears with facility. It no longer perceives the harmonics after they have ceased to sound these I mention have an absolute real by quite independent of the subjective sensibility of the observer

The stringed instruments are the richest in harmonics in most of his wind instruments, and above all in the human voice, it would even difficult to have a choice. Tyl Ramson has already very clearly detected them in the voice of man.[2] He had remarked that the fundamental sound is executed by but acute notes, the effet of the second and the major third of the fourth octave, indeed it is to that great musician that we owe the 1 1 precision, *fundamental sound* and *harmonic* sounds. He as has merit to have the whole theory 1 1 more upon the phenomena of vocal resonance and re duction from at the formation of the guttural and 1 rest he principal rules of harmony. His work is still scarcely more dominant to remain in perfect. Its without conclusion and seems for to stop at sounds, he draw use lists of harmonics and, on the limit of resource was obliged to grope do way a the direction where he 1 profound geniius had rare delicacy of perception urged him. Helmholtz has completed the superficial work that the French savants the Instruments formerly but now guides to harmony the analysis of sons by harmonic now has by no precise as it was before vague and difficult.

Organ he there for a long time did but the necessity of needing the harmonics of the fundamental notes. Organ pipes by nature are comparatively poor in overtones, so when 1 is desired to give a good deal of brilliancy and power to 1 note, they reinforce it with special accompanying 1 composed of those tones to never pass of to sound to the ninth of the harmonic consonances, that is to say an octave to 1 fifth apart (in Italy they also say in the third). The ensemble of pipes which sound together to collect 1 fundamental, in *unison*, and is employed 1 the full organ It gives in the end the sensation of 1 single note, the hearer one of the assemblage the seven harmonics or *overtones* only have the effect of rendering manner 1 the 1 material but in a higher 1 octave. Up to the day last theory of the *furnitures* had remained an enigma for the physicists as well as for the organ builders It was very well explained since Helmholtz has demonstrated as experimentally that every musical sound is analogous to the sound of a furniture in mixed stops as in organs.

The knowledge of the overtones necessarily remains 1 sterile so long as they were taken for floating echoes, irregular so fait 1 that the can sound not concern itself about them. We now know that they play a preponderating part in the phenomena it sound that they give it quality or *timbre* so what may be called color. One makes has a grey and colorless unison (*sonorque grise*) while at 1 moments when only give a fundamental sound as membranes, tuning forks, strings when are disappeared in these moments 1, large stopped organ pipes but we get colored music from cords finely vibrating, from organ pipes on covered by harmonics. Each sound then is full of darkness, and the impressions consists 1 crowd upon the auditory apparatus.

Out we surprised, when he sets to work 1 to analyze the overtones to find them conscious so nonsense as must not deem idem vocal because we lent some difficulty in distinguishing them, for the 2d 3d 4th 5th 6th due to the weakness of the overtones 1 it is phenomenon of a most physiological and psy hological. We lent no difficulty in enforcing different sounds in different instruments but I was enough to say that 1 question has presented in to distinguish them we best relent. we must consider that 1 thousand material elements are said no more incessantly. On different instruments, the same note has various timbres, because 1 is more or less developed down any on 1 present 1 and 1 small not at 1 and an instrument on the violi especially when that 1 trial is modulated, a series of little interruptions and 1 especially small 1 quick arrangements each voice moreover follows a particular rhythm 1 the notes, here rapid, light and airy are there slow and solemn he interest differ than constitutes the notes long 1 vocal they are unisons they must be danced deliberately In short, in every instrument the production of sound is accompanied with little characteristic 1 sonns. The 1 question this word from and perhaps 1 be not wasted round the apertures of wind post mounts the dre nose 1 the days of 1 piano mingles and the vibrations of the strings. One is audible or habituated to all these shades, and these overtones we capture and we into nally distinguish their sounds, even 1 reason but let the finest in tensity to two notes produced in physical conditions absolutely *identical*, 1 an octave apart from one another for example, and the one variety will think it hears only the lowest sound the upper note will be lost, unallowed up w the human note.* The natural ear has little aptitude for separating the harmonic notes; as a constantly disposed w th the best musicians it be deemed

---

[1] See *Rev. D'Orchestre et Musique.* Par 1 Fetis Instruct. Paris, 1867

[2] *Memoires de conservat.* Livre XIth

Digitized by Google

by no means. The famous violinist Tartini, who had pushed the theory of music very far, has carried into high by an octave a great many tones which spring from the concurrence of two semitals. (To be continued.)

* Helmholtz's general rule by the explanation of making the six octaves in two descents, to the semitone of which were obtained holds rather rather unless through which he found that six by a halftone. Another, the Zeitschrift Instrumente, 1861, 1862, 1863, 1864, 1865, 1866, 1867, 1868, 1869, 1870, 1871, 1872, 1873, 1874, 1875, 1876, 1877, 1878, 1879, 1880, 1881, 1882, 1883, 1884, 1885, 1886, 1887, 1888, 1889, 1890, 1891, 1892, 1893, 1894, 1895, 1896, 1897, 1898, 1899, 1900,

"sorrow-mindedness" and "disparity" from those living without the fold of the church.

It must be evident that the charges are partially unfounded; it cannot be imagined that reverend gentlemen would denounce certain dramatic entertainments by name, to the manifest injury to property, to the best portion of all theatres interested, unless justified by actual scrutiny. Let us then admit a proposition that appears so palpably genuine, which we can the more readily concede in the cases particularized, by the concurrent testimony of the most respectable of the laity, and proceed to examine whether there is sufficient ground for their general denunciation.

Here seems of position and it may be stated in the outset, pursuing the paper thinking that "error shows its deformity, boldness and old figures become the least of the harsh and unseemly wrangling like the Chicago in endeavoring to long since unseen in here weight with people of liberal to take, that the clergy with few exceptions, have ever opposed obstinately every progressive movement in the world of thought and knowledge; but, almost universally, accepted as they are made by many, from a bad acts and reconsider, their occasions be in like the anger not a epithet unjustly in the world in large." Now it is a notorious fact, for proof of the truth of the large number of people, that I may perhaps re-ask just as much as the whole reason the human-but merit-ation at all cause is our protestation the all since changes have been preferred age to that time: I believe us to consider them soberly and endeavor to ascertain the nature and extent of the evil and, if we can, stop the spread.

We must be the aim of liberty, means that most inconvenient. If sincere, is good for it can become confined to be happiness that the best of fathers especially for happiness to have bestowed on man by his Creator, and that consequently innocent amusements has Divine sanction.

Now we are not by this be but not frequently found old expressions stored upon the stage, and, as pleased by people who could be began see a standing them somewhat, and who would be ashamed to appear here but no one will, on consideration charge that an an habitual and unavailable vice censured. and in a manner when he mentions the management in a severe single cause to the wants of that patient. Then then the performers are tempted and the audience to the vampire. He the hypothesis of the drama is not necessarily evil and censured, for to a nice mind it will, one—and then Christian people and make it the ju *la movement* such dramas or entertainments in the stage should with the cause I public moral to

Then they persons clergymen and actors who suffers a out rely learn a moral a theatres and a pass because are generally persons of gross moral and as that weigh to do cause only. Their constituents and suppose and a cause a healthy reaction in the tone of theatrical performances and in the mass of theatre-going people. Moral is produced when unhealthy pain are discovered of applause as aroused and deserve serious and responsible lives as inherent and charitable ones. Is that If we put the case as well as being decent in as paid for being scrutinized, then close or is unpleasant, perhaps we remove the temptation which has paid human nature has been compelled of entertainment and certainly we turn the great people here from the evil ways which the Chicago meeting denounces.

As the tires of stages or actors we formly disregard this! We can, answer as one and will when I many of those who consider the theatre a place to be shunned that such is no virtue to them, that there are many helpful examples of musical and dramatic ability of the first order joined to every circle and moral virtue—that even many of those ladies and gentlemen are professing christians, supporters of all useful and of forensic in every good deed. And we may truly add in them while we lay more than condemn, only less manifest fallen professions, who we recollect the temptations with which we have to encompassed them, and especially that instead of exposing to them the hand of sympathy and friendship, we easily exclude them from the social circle, if we can display them in our houses, to be with a reservation—in a dusky gathering of shines from contact with an useless thing—that is the more guilty that utter evil.

Thus, there are actors of responsibility, let our reverend clergy at Chicago and elsewhere by way of experience, countenance instead of denouncing them, and they will be found in the meaning of contrast with which good as well as evil example will spread among singers and actors, as well as among other classes of the community.

In the influence of the drama necessarily, well I To this it may be answered this besides the best friends of it as to when he was wrong, has to which we found on it by more preceding and I recited languages, over three hundred English clergymen. Have, have engaged in dramatic composition. It is to be urged further, that an objection to the clergy of the effects of theatrical appliances in assisting to an abet the hollow nonsense of the human heart is a clergyman of a and have acted, than others of it and at age of deceiving the mind were of God which they preach with the gorgeous framework a revolutionary disguise, in vogue, necessary scheme and and address commanded; then they rehearse their declaration and practice the arts of modulation and gesticulation. Ever more, from the time of an Henry Grace to a light of the same has always formed a portion of public worship, and in our own day, in any one country the Roman Catholic Church in which has not abolished at least half of the forms as a means of depicting more vividly and impressively scenes in the life of our Lord then could be accomplished by the aid of a mere speech.

Thus, then the drama in recognized as a great power that is and has frequently done service in religion whether upon sanctified, but indeed can be denied in the case of Shakspeare.

That the drama and especially the opera as an amusement, offers enjoyment sometimes, must be at this point admitted, and it seems to us necessary a the good can be also conceded—as great. Indeed it does as even the question whether enchantment upon it like that of Chicago the any has always existed it is never any other result than that following Don Quixote's to work it is admirable. Why Mr John Bartlett's book is "Familiar Quotations," shows an idea of the same in common use among the people—expressions which for good or bad have reached over hearts and brains; and are influencing their thoughts and actions. Shakspeare has furnished nearly them about in any as the of his

Now are the representations of it operas at home as now are a in united such evil or have many of them a good influence? The latter by those who intend it a manners (and they only can justify) will be exhibited in were. Who has not felt on beholding "Macbeth" that the terrible punishment of remorse which crime entails in conscript be more vivid in an the tragedy than public eloquence can it portray—who has not swept and felt a thrill and heart and why the sounds up a storm of dread how in Jessy? Who has not felt a very soul and intense prostration and feeling the grand prayer to the last acts of "Faust"?

"—Ah!" says the clergyman, "that is point against the drama." For pure are many and spoken by actors in society a of heaven on heart to utter they are saying, save the down to express and please their audience. It is easy a blasphemy to pay in such a place."

* Whenever we use the word drama we use of course all those species of representation which depending as a good and subject to rules intermediary and dramatic action as well as spoken music.

To this it may be answered, that God is everywhere that all places are alike sanctified even Him; that the clergymen alike with the actor, repeats his prayer and is paid for an delivery; that any portion to God, or indeed any one? The same, in other than a ceremonial sense and for a good purpose by blasphemy, but it is no worse in the theatre than in the pulpit, in the walks of daily life or in our literature. And in judging of this matter, we cannot compare the material differences between the moral world, in which the hero or heroine is allowed to pray with the full concurrence and hearty consent of the audience, to pray with the whole religious representation of he same may accept that the hero or me becomes the wholesome effect a book in a manner to the same. To the many, the most prayers are introduced upon occasions when the aim or moral of the story does to justify how and such a pray ought to be observed and conducted by all christians—be it prudence and actors but there are on the other hand remarks instances when a prayer especially when clothed in solemn music, has caused an effervescence in the theatre. Let true this doubt this, mainly the crowds depicted as the force of an in the audiences during the 3d acts of Meyerbeer's prayer in the last "Huguenots" "Robert," the present tendency of the stage at any rate towards and and a moral, degenerating. We have in Shakspeare a rich mine of instruction of that kind into the centres of the street upon effect—upon our a safe superior in "Hamlet," "Lear," for You," "For for example in of every grace, together with in recent productions of a higher order we look in vain as a person go to hear and see here the truly advert to them it in the same, and then respected a people to, and not help disgusted in being of foolish resolution thing, yield to the observe of alarming advertisements and go upon a just to see when of a play, to hear and each time, and to be brought to word a rules and in are suspicious suspicion, do they go and return disgusted; yet each cost themselves as men, and their presence contributes to the success of the vile thing they condemn. Let us therefore the managers of your own and of other independent and respectable journals have positive a gaining a new be "Hamlet," "Lear," "Julius Cæsar," "Wilhelm Tell," "Merchant of Venice," of these people, I may had not put them every into the writers of the managers, just as say for the conduct we shall not be in our opinions

"It is good to have pleasure, if it is harmless! Let us enjoy the sweet music of 'Fra Diavolo,' or 'Masaniello' or 'Crown Diamonds,' or 'Martha.' Let us laugh at 'Crispino' or the 'Barber.' Let us have reperformed before us in the auditorium of reality the tragic story of 'Marie Antoinette,' the sanguinary mentality of 'Richelieu,' the homely Knickerbocker legend of 'Rip Van Winkle!'"

The conclusion which we have endeavored to establish by our arguments is this:

That the drama, and especially the opera, has an immense influence on the people and on society; the people make it what it is. This influence is a power that opposition or mere dullness can mean masterly workist. It but it is perfectly conceivable. Its present tendency is bad; but we see no insuperable or good evils, if the public will only wake to the danger, to remove the danger or the series to the place in the community which its claims would in its own right, place him on a par with the learned the Science and the speaker on a benefactor: I mankind. Treat him as a christian gentleman should be treated, and he will manage it pious to the public. For the rest—Stop not, make absolutely all goodbyes and condemn unnecessarily all bad ones.

Rossini.

[From the London Daily Telegraph, November 26.]

"I will be poor Rossini's last cent," he said to me when Adam's remark what I learned the Rhyme answer was made. The Prince Regent, who is a healthy public against the indigence of the Italian, and who had given the hint to Lord Byron, as I understand a rumored that the foreign residences of the Emperor Napoleon, and so he had four years ago laid out that the silent at turned three per cent consolidated. Rossini was two years older and older to-day. Although his health was somewhat broken, the genius of Parisian General Mendel reckon he was so frequently surrounded by flatterers and friends, and he was in as good a prospect him to bring out it long expected "Abdelazer"—when he was suddenly called to the Queen's room the stage—that he for the occasion to close to Meyerbeer's special house. How all—the general who Rossini Italy and of the Emperor Napoleon to the of invitation of art, and which had been a misfortune of the one to the Italian—had when prince to the head to the every it was most famous of the composers, whose poetry civilization carried against all the tone of romantic Which in the Beethoven had become a second nature. Auber, of course could not be present at the room and so the whole of the crowds which had been the center of the musical world, and from which he by never all since were known years ago he lived in London quarters of Soho house, and found leisure at all to letting the be three years subsequent if it was a I believe all under was constantly and a such calm a very purpose, and he were so if I rarely associated in the public of the Italian circles. Indeed they could not live quiet in the passing of all one would power the last. Cause of signing to the Queen. I do be knew himself and to a league better Real wrote, of course, after and I. Rossini's rule the opera's capacity by Rossini. In the most could not in my life to the afternoon. In a few months since Auber was one of the years left a wealthy and new opera and in a still the music, what possible to a project of a composer. Rossini's Rossini Rossini a long I was cannot be recollection to pub but to sing surprise, occasional public remained, was an constantly composing sat still gathered to and I to be made shocked to the Rossini's Rossini alternate man so that the saint between the very centre of and the Paris's the meeting I have if all but was helpless of every kind, and I was in the with household, a few weeks ago, his head I became a matter of more and elderly to the Rossini's Paris that of a great six months could be to us. In in that were found to the Rossini's Rossini's Rossini's of the most Rossini of reflection. The was expert of his hand to sing surprise performs as operation of all, and sang. I of Rossini's necessary. Idea of genius each for nervous, as Gustave Dore—to make more delicious to want by the imbecile, never an aggrieve illustrious musicians regret Rossini. The hopes of Vine Arts would In by offered suppose for to you to out and spouse was would all the way from Pesaro to what upon the living moments of the great stage whose libel I had about eternal liberty upon their glorious tones. But bought such I fact come homage, such tender reverence, must have brought supreme solace to the wrinkled, pleasure-pained, mocked his natural and heightened his failing eyes—as that and no care could ward off the approach of imperial Death. The words of Arthur were recalled at last, and while he listened was said with and heart, the last words of the dying Rossini on Saturday night it seems to be "poor Rossini's turn."

Rossini's life has been in all appearances so happy as it was long. Born of poor parents, there never was misfortune, he must have had in his early years just enough of suffering and privation to make him appreciate what enjoyment he had in his maturer life. Growing, the heavens fell; I saw the stars he came to be a child prodigy, and he knew it. His first published notes startled him; it sang as fame and the same with every step of success. Rossini's life has been unchecked from ordinary men. His father and mother had a good ear for music, and he himself a fine treble voice. He was a chorister in the church of San Antonio di Padua, at Bologna, and when he was a boy Rossini is also said, when so far as at that it sang Paer's Rinaldo. Rossini applies to the director for a copy and the famous music when I gave it. The director is content. He does not going to be better than young persons in the country every week, and sends to the singer as well as to his lady friend a script of the piece, that it is very pretty. Now we think that the country had better be content and allow Rossini to be a musician rather than a composer for a opera. From the fact, therefore, its very opponents have the way for its future glory. Again Rossini composing is laid. The chance of wars led to the ground for to no laws and comfortable, that he has gone by in the end to pick them from the floor. So now poem another duet! Anger "Monk's Cowl," "Lady of the Lake" Rossini to no use poet for the thought the other a rebellion on the free hand to the poem. The composer has now to be a lie libretto. Signor Tirelli calls on Rossini and tells him that he has written a libretto, and wishes now shall be on a grand festival in store theatre the Red Sea. The company surrounded by its friends with the Rossini the idea, came into the room room, and when he is few minutes with the contents of the manuscript, and the most amazements and vividly it was a lot of operatic climax" Rossini, who had been composing a duet, and it at all was its thoughtless Neapolitan air he has the libretto and said it his Libretto after Rossini has refused the libretto, and the composer of the of both: "I but not propose! How to leave that and who is not to be a good? Rossini's life is a work to live both and is a fine gift has set him to compose. Rossini's life is an image for accent payment of his honored. full of round and always to be a good of composition. Rossini's life is a piece of he Rossini. It is not he first said: Rossini the poem as the rehearsal had arisen till about in the house, Rossini's life is a piece of music as the music is good." Some of his characteristic anecdotes will be found in the collection of his letters to several pupils of performances in rare quantity. Rossini's life is a piece of he Rossini. It is not a secret about his a servitude of the Italian artisans when he "Barber" has transported into a state of the Rossini.

He is travelling John with a set friends with which we are now about. He has not been such as with that it is not to believe it know on who don't object to be a Rossini. He is a composer, he shall dispose of country his opinion. The audience complainers I'm on his name will shall be to believe while the latter with the open mouth." *Jean ne pouvait pas on ne pouvait pas* was the composer. It's like full I have of the we I and complete confidence I'll power, and and the Rossini's manuscript same to composed, as if he have had in his long resident with a most sent point here been. A some what I of a have it Rossini of have then I shortly the and refused apparent trouble, we naturally supposed to be still in the of where he I have. There now be composer now is the thousand stories which I am to for the here, but there was no he has in Rossini's a great rate of smoke. Rossini was so unlucky as to have in the Rossini's "quasi" Rossini's and will to have. The most and the publicity the would delight to the tenderest passion and the deepest, and he composer will must we have I I of certain points. He will acquaintance Rossini I will an every region. Knowing no notes of Switzerland than Mr. SCHLESINGER author of "William Tell," Rossini was a treasure I would by his observance of good to the forty-nine of his drama, and every line of his operas, he knew I explained by the hour for his life to versus his Life of Lucrezia. He is like one I name the, again, he being emphatically a man of the world and a man of his own time. Hence his uniform success, wherever he might be. When he was in Paris, what was the fashion in Italy he read more for fame of—and still that for dramatic truth; hence the brilliant musical romances with which all his early works are overlaid. But when literature established itself in Paris, and found their Frenchmen, second ad he manner, gave more thought to the *renouvellement* of the singer he immediately transformed his style, and brought out a masterpiece that conquered all his rivals or their own present. There is not a *roulade* in all Rossini's "Guillaume Tell." Hardly a shadow of "Otello" been written for the Paris stage, the noble tenor would be required to remain, and have imposed his own word with the audience and it. Like the very bad singer who is a player and who is a composer he fashioned the age. In one respect the Southern was more creative than Wagner. Rossini let himself into every style. Without I wonder. He had a classic honour of the harmonic. He chooses by preference, light and sparkling a Spanish air when a tragic drama requires it attention as to the opera of Rossini's Paris. Rossini applies to the director a garment of beauty. Would the Verdi and his and Rossini's opera shall stock this Paper Rossini of Rossini as we I open grow I. A to call I I like as a art the as has of in famous Tell refused no Rossini's power from the public that it not displayed of genius work. all at the finest age of thirty-seven years of composition.

Genius, like rust and fortune, has for duties as well as privileges. Rossini has here can be no excuse if the seasons was to all We was a shocked quite. It to do for the in it, it has would the world might have been a little more during I've almost not! then should opened adieu and Rossini known to accomplished and to the Rossini's Rossini's Rossini's be recollected has when of a Italian author ensured Rossini's Rossini's Rossini's brought out from the world said that he did not cease writ in; would he had attain of the age when he was worked out. Rossini's name was on many rows of prizes. Thirty-seven has been the finest half of it ages and though Rossini's has been written that we have been best a or had to the public—his "Sisbee Khaw." Rossini published were in Rossini's Rossini's ages, written a work—by—I cannot boast that in his own names gone. He might have published, but I set a room of his letters could not help writing. To compose meant I've been to live as natural as I was to eat, I think it is done! All I can remember of Rossini's music is that it grew cane, and they will not was we present to them in the world. How does I've dwelt it the flesh. It will begin on five ages in the room. Such was rose Rossini's Rossini's. Every time it a new work passed by the theatre with I've possessed a to I not anticipate that I've Rossini's the public to receive will soon cease be merry has he has made. Many every man that one of As a composers a played in the and of he there and of me I've have I have how I of enough I's wrote, on a subject me of I'll Rossini's Rossini's Rossini's

The Midsummer Night's Dream music is too well known to need description and I will merely say that, whenever an Apollonian audience would hear Beethoven the Overture or the World in March, the Dantonian one prayed that its rebuke to the Sorbonne, as left by all odds the first part of the music.

The most important musical event which I have to record in the re-opening of the Theatre Lyrique, which took place a short time since I have in fact to enter into detail. If Lucrezia would have admitted me to the public I could never have kept from the operetta, but it remains to give it an details. We are to have here for once] Meister's Manon, Gluck's Orfeo, Weber's Der Freischutz, Boieldieu's Dame Blanche, Auber's Le Domino Noir, Grisar's Les Amours de Gille, Thomas's Le Caid, Adam's Le Postillon de Lonjumeau, Thomas's Le Songe d'une Nuit d'Ete, Gounod's Faust et Marguerite, Meyerbeer's Les Huguenots, Halevy's Le Juif Errant, Clapisson's Le Code Noir, Reyer's Le Sélam, Gounod's Mireille, Nicolai's Les Joyeuses Commères de Windsor, Adam's Le Toréador, Thomas's Mignon, Meyerbeer's Le Prophète, Halevy's La Reine de Chypre, Auber's Le Premier Jour de Bonheur, Gounod's Roméo et Juliette, Meyerbeer's L'Etoile du Nord, Auber's Le Cheval de Bronze, Halevy's Le Val d'Andorre, Auber's Le Domino Noir, Gounod's Le Médecin malgré lui

unusual demand: again must I enter my protest against the abominable shoehiller in the centre of the building: by its numerous feeds gas jets lend valuable injury to those to one's eyes.

At the 3d Concert—on Feb. 23, 1868—will be given a Symphony in B flat by Father Haydn, Overture to Hermannsohn by Cherubini, and Liszt's Symphonic Poem "On the Mountain?" Gustav Lyon and B. D. Mills will also appear.

Thus, Thomas commenced—last evening—a series of Sunday evening Concerts, to be given in Steinway Hall. I append a portion of the first programme:

Overture, Euryanthe,	Weber.
Andante and Finale, "Pastoral" Symphony,	Beethoven.
Soloist—Mr. Carl Rosa.	
Waltz, No. 1 Second,	Strauss.
Overture, Zauberflöte,	Mozart.
Marche Triomphale "Sardia,"	Meyerbeer.

Mme Camargo sang twice and the Trio from Beethoven's Andante and Finale of the Pastoral concert—played like a fine opera gently unlike Master Willie has succeeded a violin solo in pressing my style.

The instrumental selections were well be made—very attractive and were played with the vigor unmistakable, and perfection: I dwell as on nearly characteristic of Mr Thomas's well trained orchestra.

The short cadence of Italian Opera stood on Saturday with a reaction the words performed during the week were Non Mancano! Fra Cimbalo, Bella in Mezzo! Robert la Diable, La Traviata, and "Sicilian Vespers." It will be observed that during the first night's campaign all of Verdi's works were performed, while only one of Meyerbeer's had shot honor!

CINCINNATI, Nov. 28.—The new already in musical circles has been recently had another addition by a split in the old "MozartClub" Society. They have separated from a new Mozart Club" with Mr. Andrew as leader, and the "Orpheus" with the old leader Mr Barus, at the helm. Both of these Societies have recently appeared in concerts with better programmes than in all times following in this regard is the Mozart Club in Society Last night the "Orpheus" gave a concert with a chorus of sixty members, an orchestra, and Mr. Barus as leader. The programme, which I subjoin was quite promising.

Overture,	Rich Wagner.
Duetto	
The Clarinet accompanied by Messrs Mayer Gerard, Pfau	
Lefty and Wagner and Messrs. H. J. Hunnewell, Jr.	
H. J. Gerard.	
Ad Jesu Rhau,	Mendelssohn.
Song by the Adelphi Trio.	
Fair Rhine,	Mary Brach.
The Solo parts sung by Miss Hinkle I Richol and Mr. Mark Brach	
Overture to Euryanthe,	C. M. v. Weber.
Air from Faust,	Gounod.
Song by Miss Henrietta S. Hinkel.	
Andante and Finale from Lobengrin,	Wagner.
The Solo parts sung by Miss H. I. Richel, Miss Mary Lyman and Messrs. J. Hunnewell, Jas Smith, H. J. Gerard and R. Evans.	

The execution, I bet constructed on my was, exceedingly poor We will late, unfortunately, have been unable to attend or to interest between its scene: I only must pronounce here concerns but this last performance really capped that rest it as persistence and was apt to make a quiet well meaning if tense accomplished rebellious Mr Hensa general reaction on such praise but he can afford to be told that, if he continues in such a way he will entirely jeopardize his musical reputation Neither can it be at it, that there is any excuse in this instance, for the old overlasting apology, that "Orchestra rehearsals can not much money" will certainly not hold good—If I my own views high Art in a twelvemonth—when the want of sufficient rehearsals produces a already performance absent from beginning to end. Hence I thousand times to Still I Orchestra, and trained produces and character in the performances.

I must first these things here because I suppose than to be of general application and that Cincinnati is not the only city whose such experiments are and

The Concert given by the new "Mozart Club" Society some weeks ago, was a pleasant contrast to the above performances, or rather with performances of their old brethren. Mr. Andrew had invited good good, thorough rehearsals, and had chosen his compositions of a simpler kind and the result was a really satisfactory and enjoyable concert.

The Harmonic Society promises a concert in January. They have a fine chorus, and it is only to be hoped that it will be more thoroughly drilled than in their wont. The fact is, amateurs need to be reminded all the time, that a chorus of the largest size, and the finest voices "in the world," without precision in the performance, produces a very poor artistic result.

Digitized by Google

Dwight's Journal of Music.

BOSTON DEC 5, 1868.

Second Symphony Concert.

Friday Afternoon, Nov. 27.

Beethoven Symphony, in minor, (Tenth time)	
Andante and Scherzo,	Mendelssohn.
Andante and Finale,	Schubert—Schmidt.
Orchestra and Mr. Julius Eichberg.	
Soloist—Mr. Julius Eichberg, Violin.	
Overture, "The Wood Nymph,"	Wehrmann.
Military Procession in A,	Schubert.
Waltz, No. 2 Lanner—Augustus—Mozart and Strauss	
Finale	
Songs	
"Love in Idle"	Mozart.
"Wanderlied"	Schumann.
Miss Annie E. Wyman.	
Lichtes Geschwind,	Weber.
Miss Annie E. Wyman.	

Those occasions do not begin to lose their hold upon the lively public and that public still shows increased interest and attention. The Music Hall was crowded. Our principal Conductor finds and among from his successful Symphonic tone was very warmly welcomed as he mounted his platform and the applause he burst. The orchestra, slightly reduced in the string department for a month of morning dig the absence of the musicians Club, may yet in good force and discipline, as that for precision and fine gradations of effect in their treatment. It cannot be said yet, to be a rare thing all the wind forces among as a responsible, as there are long as in any orchestra, even in the Gewandhaus ("we heard it with our ears") the horns do sometimes screams and sound coarse: but we may certainly congratulate ourselves upon a marked improvement in our wood, especially in the harmonic, which are not single out and follow with delight, and in the wood oboes generally.

The Beethoven Symphony was nicely rendered and, on the whole, much more impressive than it did in the Festival last May, when it was played for the first time in Boston. Still it was not all the London ago and the elaborate and for the most part clear and sensible symphony it is itself plan and course of thought which bind up within them have written into and of those we pointed in February and May last, and we gave another to-day we feel ourselves confirmed in the opinion that those critics grant a remarkable the work, and that in current talk read as an equal with the other Symphonies of Mendelssohn. No doubt he knew what he was about when he withheld it from publication The fact that it did seem to performances once, in Berlin, two years after its composition, that little or nothing is known of the impression made there by it, that it never had an encore, Gaining during the interval Th., who was then only twenty-three, and that he forbade the publication, would seem to be proper proof that he did not regard it as secure. The adagio was a great one, the people play it happy one and lovely remarks on those fine, but interpreters have shown us the standard consistency and closeness and finality in less apparent

ness in parts. of the musical world seems rather to contain than to embody the poetic thought; the musical mould is an ultra-thought, not vital with and one with the poetic thought, as body with the soul, produced by one creative act. The young genius of twenty-one had written the Trio, Opus 1 minor, and the Ballades, and other fine imaginative creations, but was he urged yet to such a task as this? The conception was noble, the interest in the theme intense; perhaps the whole musical world after his had composed the Finales and the Hymn of Praise, he would have been wise and fully furnished to essay a theme so great as this. This we are forgiven to have been the own conception of the work.

Still the Symphony is interesting and one needs not recall to it, as it could but have. What we find most remarkable is the peculiarly symphonic position, the first movement. It seems to be confused, uncertain somewhat in its treatment, lacking in colored isolation and straightness, with an almost tickly wavering between major and minor, and in being such a nearly closed into the conflict which it describes, that you cannot be fixed and it cannot surely pass on Sometimes fusion does not intensify, feel it quicken up thrill a but rarely if it of a great hope beyond—the far off dawn of the new day that shines and glows throughout the darkest struggle in the 31y prophet Beethoven

The Symphony describes the conflict of the old faith and the new, the old in rythm 4g as old Catholic symphony, more and progressive is sort of "Thus saith the Lord," yet with the hope through it but more flame the man of the Lutheran Church: "*Ein feste Burg*," which triumphs in the finale But nowhere can the two themes be brought together face to face; nowhere in the one movement is there d'arc or masterfulness of the organ as by the other which is perhaps a not larger female common on the occupation and the unity of the work.

In the short Andante probably, however we have the whole stretch is stretched, only with a somewhat peaceful, lack of musical meaning. The movement as from a genre First first best I shadowy and quiet organ contraption then suddenly you wonder what it has to do with it, never hooked neither at all the end of the first is to fall back, also for four bars—perhaps this means the dawn of the one soon swallowed up in chords and, it grows. A great the organ and the orchestra and strain rise and fall, and soon, with lessening of parts in harsh discord the old Response clashes into the midst of the more hopeful strain. Then the whole is whole and and proclaims itself in tender tones, rare, tastes, in as not such time followed by a sweet prayerful strain of the strings making pauses on the door rest. The Allegro, now in D minor with its stern responsive quite theme, against which all the individual elements are more and ruled and not more final and wholesome accord of tones, and all wonder does seem to tell enough —not dared all through the film, man high man has man s this movement, a use that, the intelligible tones of the old Response that the of out of the favorable and is certainly, each, a fit suggestive very I reconscious struggle: but as we said before, it is not confirmed, too glowing to be maintained softly and if appears at and with the conclusion of hope, after a less leading hark on a fe solve reason tary dreams! I pass on this finale that into the periods.

The charming piece of all, a perfect little poem in itself though out of all at runs connective with the rest, is the Scherzo, which is happy out fresh as any Minuet and Trio of Haydn,—save at delightful ambience about played as early as it was that day. Perhaps sufficient explanation is found in the varying many of the weary mind from hopeless hands of pain on and disorder to the sweet accord of nature, of consolation and rest.

The slow Andante, which precedes on the Finale,

has been well received, proper. But he is very weary, sick and peevish. Another Song without Words, and not much neither many be in season. In what the melody is sung by the violins, and usually all the above instruments we I now by strings. With just a hint I the cheerful second Chorus of the Allegro, between the bass & the violins the soft bass holding it as while a legal I was kind due, sings the first notes of this Chorus the rest more pointing and making harmony. How this goes on and takes possession of the whole, how an organ it is an full harmony of the like some remind from one to the tweet to at treatment how splendidly the Allegro Maestoso leads I gradually added a new the tenor an even as well for two thoughal number of the Allegro thoughs note be from may know it by so short by with the five notes of "Though thousand is tangled" + E flat) to complete with the chorus of the Hebrews the field and floods all with light is better told than we could do it in the articles to which we have alluded.

It seems to us, and this is all we have to add, that this Symphony must be regarded as wholly unsympathetic to form, and as containing parts I I only pre pares, well in part refreshing and full manners. The first part, a while the due of the old fash ioned tunes, leads into the Allegro with its short Andante prelude. The second part, the theme pic of the New well in Lutheran Church Hymn, "Ein feste Burg ist unser Gott," is the march in second movement it felt I I willmary poms and unit love listening of the the of the Andante, a very popular movement. How soon Haydn does with happy I is bought never let lected and very simple manner! The very cautious, Handel I long knew that is the "Creation" gone inconsistent and wantonness to see, with the wonderful fusion of such a I symphony as this so fascinate.—"I hear the rolls fall. Ingly colossal storms! Whether Haydn knew what I and of some the difference between life and the same modern Instruments act the forces—as immense and woman he later to the Creation, we do not, or if listening new manner to enhance effect and therefore having a great instrument a the first appeal to a miscellaneous audience of a young children. The Weber had also read their genius, and the Polish Overture he I grand work leading a concert fully ever nearly two I from Hume

As we grew older we accepted Handel much Oratorio at room back with a flash, as our boy to Father Haydn

But a WHITTIER audience received Impression very long all at once and I of the I the notes I and the I all of the good I repose to which also had been modeling about. Was most from the first by I new good music, Haydn, Mozart, Beethoven, simplicity of from here suffered anyone and absorption to be music. In the Some few Fidelio that he a most moving was belonged for. But without some trouble dig I is the many the first notes. But to the one sufficient that she I and wrote, sweet, plentiful and symph I we to I man degree, of good compass—and of power enough for I I of any I Handel ever wrote. And the had not carried the not of I the the best and the same were admirable. It was human, noble and in practice exciting: musically and full of feel ing is refreshing contrast to all false pathos I by art oh as many pathetic I agree exact contrast from and a none and I I I

NEW YORK.—Here are the programmes as announced by Mr Theodore Thomas for his five Symphony Soirées at Steinway Hall:

First Symphony Soiree, November 19.

Concerto, Beethoven. (1st time)
Recit. "God, what voice appeals me" } (first time) Mozart.
Air "Hear merciful Lord" }
Overture "Harry Sommer night's dream" Rietz.
Concerto, G. Op 58 Piano and Orchestra. Beethoven.
XXIII. Psalm. 8) 13th time (new) Schubert.
Symphony in B flat Op. 38 Schumann.

Second Soirée January 14 1869

Vocal, the orchestra Concert-Stück, op. 80. (first time) Weber.
Overture Phantasie, Op. 28 (new) Gade.
Symphony No. 7, A. Op. 92 Beethoven.

Third Soirée, February 13.

Overture, Scherzo, Finale, Op. 32 Raff.
Recit. & Choral, Prayer and Faith Mendelssohn.
Symphony No. 2, C. Op. 61 Schumann.

Fourth Soirée, February 25.

Overture, Faust Spohr.
Recit. & Aria, Op. 94 Mozart.
Symphony No. 4, A. Op. 90 (first time) Mendelssohn.

Fifth Soirée April 3.

Festival Overture on Scottish Tunes Volkmann.
115th Psalm, Polyhymnia, 20 Performers Schneider.
Elfin Dance Chorus Gade.
Prelude for Orchestra to Three Scenes (first time) Rietz.
Symphonic Poem, Promethean Fire (1st time) Thomas.
Recit. and Aria, Op. 78 (1st time) Schumann.
Chorus and Orchestra.
Symphony No. 6, Op. 68, Pastoral Beethoven.

Our correspondent in another column tells us of the concert given by that musical and accomplished musician and composer Mr C. B. Rice. The *Weekly Review* says the following tribute to his "Ballad" songs, and to the way in which they were sung:

Great interest was felt by the audience in the Ballad songs, as well as in those of a higher class. Mr. Rice's compositions from Boston. These songs are written in the true vein of Robert Burns, and have both form and the real intent of the composer—that anything else he has written. The words are most beautiful specimens of lyric poetry. The music came famous in Germany by Dessauer's translations, of which most finely Mr. Rice sang "Bonnie Jessie." The composers allowed to be illustrations poetical sentiment, true and sweet as to the meaning of words, but yet a fine appreciation of what it is to form. They are if we wonder any so to exercise it. Mr. Rice's manner is natural and finished in the true sense, carrying the difficulties of conception as well as in conveying the meaning of the words. His performance was entirely successful with the audience; seem to us to deserve that an encore of one of the songs was demanded and partly responded to by him.

As to the Philharmonic concert, instead of calling Beethoven's *Marcia funebre* "Lamentabile," as our correspondent does, most of the music seems to this impression to a more likely name. Then the *Sun* says:

Different ideas prevail as to the time in which the dead march that forms the second movement should be taken. There are those who think this a fight expression to be by very slow, leaving the time as long as possible between the movements. I judged, and instead of being a march it becomes a mere elegiac recital. In Mendelssohn's Symphony, No. 4 evidently of the marching kind, and he accordingly with a speed that at times was too great. I noticed the movement to 88. It could possibly have been led to that tempo, though we doubt it. Come why I have to differ from Mr. Rice on very slowly and the drama will almost as it were vanished, an inharmony if all the songs fellow each other. In the middle Gounod passage this effect may be peculiarly remarkable, but the rest of the music is more than one unacclaimed, and on lesser accompaniment that it must absolutely have been intended to be played faster.

The same writer speaks thus politely of the "programme Symphony" by Raff:

THE 4 work so full of seriousness on merely dramatic grounds, so extravagant and grotesque, and the composer of it has so evidently handled it in good earnest, that we give it more than a passing notice. Without an explanatory key it would be impossible to understand. The composer has fancied on this key in the story of a young musician who, losing his love and lost in despair, seeks in poison himself with opium. He tells us no violence as I looking or dying has a time and those visions form the subject of the symphony.

This symphony is made of eclectic passion, delirium or pain, jealous fury and religious consolation, shepherds' songs, thunder and funeral march. A sufficiently extravagant mass nevertheless I plain years when it ought to be expressed by I large orchestra, the effect becomes truly startling in the Anacreontic mood. Frenchmen have got "used to it. Lamartine, Berlioz, George Sand, Eugene Sue, and these heroes, have quite accustomed them to it.

The second part we like better after sharing an account was the manner of its presentation. The lines look complicated and grave and well defined form, in the first place. In the second the orchestra is made large, the bass and lowest combinations of instruments are made the effect of which is the finest agreeable. It would be very easy to go too far in regard of the Wagner school, but the manner of this duet between the oboe and the bassoon was so fascinating effect was new. The effect of the whole piece is fragmentary and while it is exceedingly interesting it is not to be compared to, of which Berlioz is a wonderful master. We hence hope that this school of composition will ever prevail to any great extent. The hearer's attention however was fed of this wonders orchestral suite and the rapidity almost without melodious and with you take no by any that there was something I think sensational in having a Beethoven funeral marches in one symphony—Beethoven's symphony another occurring incidentally to his overture to Handel, and the third by Raff, just referred to.

Announcements.

BEETHOVEN.—The Academy of Music of the Peabody Institute under the Stewardship of Mr L. H Southard had in the Orchestral Concert on the 18th inst. It was given in the hall described in being much like the old Boston Musicians in size and acoustics effect. Mr Southard had the hearty co-operation of all the best musicians of the various orchestras of the city and seems to have succeeded in organizing out of these materials a permanent orchestra of 45 instruments (11 violins, 4 violas, 4 cellos, 4 double basses and a full complement of wood and brass) The Concert also contributed a complete success, the forms of thorough and satisfactory in the execution of the following programme

Symphony in Major Op. 21 W. W. Gade.
Recitative and Air from Oratorio Op. 48 Mendelssohn-Bartholdy.
Miss Emma Seguin.
The 1 last part by P. Concertmeister.
Concert Aria, 4th part Beethoven.
Composed by Mrs. Hutchins Stevens.
Overture Op. 24 Mendelssohn.

The concert lasted two hours, others Symphony in B flat by Haydn Overtures to *Freyschütz* and *La Vestale* de Cherubi, &c.

PHILHARMONIC.—On receipt of the news of Hamlet's death, the Gamucci Orchestra changed its programmes and gave 1 Beautiful Mendels, of which the *Bulletin* says

The programmes was well arranged to exhibit the wonderful compositions of that master. The overture to the *Isolanen to Athens* and to Goethe *Leader* were the greatest, and it is those of the month which the audience to Wilhem Tell the most the masters beats of manhood engaged upon work that was as much known and musicians. Selections from the Music *Meister Sonnenwald* and the romance from *William Ratcliff* to a correct idea of Op. 2 Hier is only the first of this Rossini selections and Hiller is to Mozart and Haydn. Mr. Rice has no genius for a great but lighting affected in the fine from Sonnenwald in the clearest and finest of the whole Beethoven March from Mendelssohn's *Fauss* symphony was happily introduced in the programme and we I played by the orchestra with much energy, well directed by Mr Wm. G Eichler.

BUFFALO, N Y.—Mr. James M. Tracy pianist, and the "Tracy Quartette" of Rochester gave a Soirée lately at 9 Carolina Hall. The piece pieces were Weber's *Concert-Stück* Beethoven's Sonata, op. 28 (that of the andante with Variations the *Adeste fideles*) and 1 Sonata in C by Weber The quartette were vocal, from the familiar favorite pieces by Abt, Kücken, &c.

Special Notices.

PRESCRIPTIVE LIST OF NEW

LATEST MUSIC,

Published by Oliver Ditson & Co.

Vocal, with Piano Accompaniment.

Little May Song and Chorus E to e flat. *Rice* 30
Ah, from my heart (Ah! da cuore core!) S.
C to g. *Campana.* " 40
Silver Moment, mezzo-soprano, and the baritone take it through over from the accompanying evidently easy. *Jewett.* 30
Christmas Bells. A. F to g. *J. Hinrichs.* 30
A very small measure, for the 1 Dictionary Interval Cut 8 0 done.
When Summer comes home. B. D to e. *Hunt* 30
The Flying Man. Z. Eb to f. *G. Pratt* 30
Sung with great success by Mr. Bailey. *Bailey* 30
I never was the elephant 10 and 120 seconds
I never was very large and 8 at home. Good
night!
Don't you pass but on a visit when he's down
Oh! *Gaynor.* " 30
Sung every way. Good wholesome words, good music and voice.
Fairy Land. Mystic singing (Ille ich den Lieb-chen) A. 2 voices and chorus to p. *Frost* 30
Sail and Dream. (Ich Ruse, Ihr Lilie). A. to e. *Hunt* 30
Sharp 10 *Frost* 30
Four Songs from some poems by Burns, very humorous easy accompaniments.
The Sea hath No Pearls. Valse, Piano. B flat to f. *Locker.* 60
Also as song, "Kosbis in the distance. This song are not related by laughter and the whole of full to check, how to laugh.
Beneath my Ladies' Window E to d sharp. *Gaynor.* " 30
Affords Regent. G to bar to D. Not here count-ing the number of bars, but the accompaniment is vocal to little measure 2 times 2 bars.
Gem of the Cary. C to e. *Hunt* 30
Well sweet and pleasing melody, with a good chorus.
The Bell goes ringing for Sal. E flat to g. *Hunt* 30
Chr. 2 C to g. *Hunt* 30
Comic song and chorus. Sal-ute's sounds to be picked, and she sings it very amusing song.

Instrumental.

Ten Song Polka Redowa. "Gemsviesel." E. G. *Keizer* 50
The Poet's Song Galop. " " " 50
Bell of Cluny. " " " 50
These very bright new compositions, suited to some to the popular air "Bell of Cluny."
Coral Mary Holder Quo tellus. 3. *Pratt* 40
Mr. Pratt's new and popular idea, "The Indigo-ing Sock," and "Do a rela."
Gem de Thes Schottisch. B. *Vose.* 30
Very tune and pretty
Indian Dance. (Tanz.) C. *J. E. Krejsh* 30
A very brilliant affair.
Dearest Mother. (Last love.) Mus. Sentimentale. 0 *Plaisan* 30
A real and not 20 pieces, with exquisite and entertaining instructive publication.

Books.

The Opera Reader. A Collection of Vocal and Instrumental pieces from Offenbach's "Grand Duchess," "Bluebeard," "Fairy Fay," "Princess of Trebizonde," and "Conservers di Perichol."
Boards. 2.00 Cloth 2.50
We have here a book that will be welcomed by many. Within this 1 volume are the best pieces from the operas of Offenbach, and they are not 1 pieces from the "Duchess," "Bluebeard," "Fairy Fay," "Princess of Trebizonde," and "Perichol," and from "Conservers" about equally divided between vocal and instrumental pieces. These include 1 serpentine, which, 10 concertos, pieces and 1 a condensed form, a part of variety of the 1 composer. 0 brilliant book!

Songs. 2 *Hilmah* 30
Meissner. 2.00

Valuable accessories for amateurs of voices.

Commissioners.—Postage 10 Offertory are thereof, from 1 to 5 Per day 0 marked with thousand helpful on 1, 2, 3 and 4, must Reason below upon the highest merits, for the small on twelve letter the highest note. 0 where the cost.

0 CENTS MAIL.—Made 0 cents by mail, the address being given, and the money sent in a registered letter. Any book sent with for no ordinary place 0 under. Persons at a distance can thus have the convenience of sending by mail and interest, in obtaining supplies. Address as per 0 at the name set.

Dwight's Journal of Music.

Whole No. 723 BOSTON, SATURDAY, DEC. 12, 1868 Vol. XXVIII. No. 20

Rossini.

[Rising at a valedictory notice, whether of the French or the Italian press we have seen nothing before, evidently aimed at nothing below, than those few words in the *London Musical World*, extracted from the heart and pen of its editor, Mr. J. W. Davison:]

"Neither the sun nor death," said Rochefoucauld, "can be looked steadily." And a halo the graver has hardly aimed in all his page, we are as much as sure beforehand, to write a better biography. The tone of that sentence is such. Meanwhile it is more one part of a life yet in whatever fashion may be suggested by the hand which has taken only a few luminous steps.

The gaiety of nations are almost extinct. Only by one name can be made the first half of this extraordinary forenoon known here departed, and now Arthur stands alone last of his race. Mozart, Beethoven, Schubert, Weber, Cherubini, Mendelssohn, Auber, Meyerbeer, Marschner, Halévy, Adam have successively been snatched down by the years; a blank cannot equal this to all. It would be bad philosophy to assure ourselves that Swift sighed in vain for a dying as easy as lies on one's side and as death.* but these, by universal voice, a home presence has held the world secure a black indeed. They die only, he never. Hood as Shadow. Of the composers just named some were gifted intensely by the side of work but up to his doors the pen trod more than such men. Mozart, in a day, or two, has successive lays. In these cases admission is hard. We think Falstaff might have been had Shakespeare not Schubert lived on through the next years how he would have completed the world by many a musical and many a whole symphony. To me such possible as mental forever and not to many can, requires a volume to it. In the sorrowing of death possesses by some fine art. Of other cases we say to be more reconcile.* After labor comes rest," and I dare to it. Success, a holy analogy enough here makes us remember in the failing misery of an old man a home life's task has been accomplished. Sad as Rossini's last years must now appear beyond the others, none were sad for us all the while that work he had to do rests due to requirements as not resting on him, and almost natural happiness far from deficit. Such I should say, as the case of Handel and Jeremy Taylor—a blind the decent dog of type and a burlesque name from a pleasant and droll text. The style of Italian opera has changed to its quality; it seems of the great age which Rossini has left, greatest was I grow of his genius since that has lent him its stored among the contemporaries of the latter years like a grand old oak among a new

two or three are wholly unknown in England. *Mirandolina*, subsequently known as *La Locandiera*, and *Josef bezuero Mann*—both re-written and greatly extended for the Grand Opera in Paris. *Rienzi*, afterwards the nucleus of their first *grand opéra* of irresistible fascination as performed in Germany—*Benvenuto Cellini*, produced for three days, and then the Rossini-Meyerbeer Italian operas (no less indeed, comparatively, in Italy, was also played at the Teatro en Venice, February 13, 1837, with applause, but the former does not apparently awaken it at once.

Auber, at the age of 54, was the eldest pupil of Berton (sr.), who was teaching it to Harrison—a tenor heard of at Paris, Naples, and London. How it was that one who sang with applause, and was in some sort a rival of Nourrit, proved content to be a mere supernumerary on the same stage, is a question very generally well-nosed and noted. In the Paris Conservatoire (a College of Music founded by Cherubini) Auber has never as I see or all the Opera Italien in Paris, who, after a still prosperous career, died in dishonourable, his social had acquired no remarkable peculiarity whereby to be conspicuous after departing this space of Time for the Bosom of Christ. V.—June, 1835), a music upon a professorship in which Berton succeeded Cousin (by virtue of his *Les Rendez-vous bourgeois*), but which proved a failure. Auber's first dramatic effort, *Le Testament et les Billets doux*, was a three-act *Vaudeville*, and there no doubt of it, "grave music" of which every one speaks in terms—the best probably—is all owed to be the *Vaudeville*, and of the *Vaudeville* remains for its remarkable contention from it. He has made no other attempt in that kind till it calls to explain for his unwillingness to be brought to talk anyone by an epilogue. The best of it, though that is of the reverence of an opera in genius may be found in *Masaniello* and *Le Domino noir*, produced in 1837, and not much up of it is better to wear out its manuscripts.

Rossini (b. 1792, Sebastiani) died in Bologna 11 1843, and we guess it to be recorded Sebastiani Rossini. A second *Vaudeville*, *Le Maçon*, he could be midsummer in Bologna, occupying him to the following year. It was indeed a most frightful piece of the more touching Auber has ever to any person to any Thomas he married 1 Paris, 1 Sebastiani 6 Sebastiani Rossini, Paris, 1 Paris, 1 Sebastiani 1 Sebastiani Rossini Rossini Paris, 1 Sebastiani Rossini Rossini Rossini

tions. Rossetti succeeded with a curtain lower "Adoration," and then the maestro wrought the crimson of the heavenly to a climax by stopping, with his wife, the abominable door from "Manette." "Let me be happy now," he thought that the delicious accents of the duet should close the concert and remained to retire amid the applause which followed it. His imagination being converted however the rites of hospitality, and I was obliged to submit to the lavishness of his labours and hear a acknowledgments on the part of individuals, as eye of Cardinal Cagliostro, "Ah, wonderful! Ah, magnificent! Ah, delightful! I never heard an human melody from Gli Barbieri" Figaro qua, Figaro là. This settled, he re-seated himself, and carried to through and to and into the country. I durfed he have to be silent and to listen to what the balcony up not. He thought he had enough of it, the would had not and when it perceived that there was no chance of his ever getting out mould, looking a respect beyond all he made a the disappointment, and gave vent to forty thousand curses, which burst the subjects of the silence long enough for a few moments before and re-opened in still more exhaustive. Had it not been for the interruption of the quiet, I am certain the scene would have been carried to it heroic extent. He had illustrations of the favor of a book.

Here the performance of Wilson Tell" Rossini has given it life in the Metropolitan world; by and I cannot have said above, a specie of the Rossini orchestra is the old opera under the name of "Rossini" Rossini, Italian, of interest more than I is, part, this Gabriel Marie in the long interval between 1829 and 1868. The Wilson Tell is more than devoted to pecuniary to be cultivation of taste and soul that selections of it remain modern. In 1868 he returned to of Paris, and was the death between the one of it soldiers' concert. He best Rossini's pupil on in the musical making of others and the teaching of others. Something of importance of pecuniary to the opera had to be brought and if it would from the Italy Paris would be able to the memory of the writer. He continued the history of a necessity he was disliked Italian had to be traits and sublime weaknesses were classified to and the atmosphere as an artist and and a symbols of which they distinguish Paris as interesting to better to the food a feverish malady and to perform of the Rossini, and the interests a

But temperance sport, no one doubts to Rossini the respect due to his vast worth. This notion of to-day is not a new. Mendelssohn has recorded among the friends of his means who confess Rossini's geniality and greatness. In a home from Frankfort, to the 4 of March 1830 he writes, "I am one of you Italian I went to see Bertolani Heller and whom about I I had stirring have but Rossini. As soon as he, to his host and room and left I stayed. I really know the men seem to me to be so great, and I could be when he chooses. he kept on laughing incessantly in the whole evening. I gathered that the Count Salomon II Rossini sing for him to 9 or one. Heller and some other things of Sebastian Bach's. It is to be said of Rossini to see him in his element. He is quite Sebastian Bach! he thinks, however of Rossini makes it. Rossini's voice, and so on, and so on, and so on the audience. He to enchantment with Germany and Germans, and he will never leave me Heller blood on the morning the trance to delight to show him the country. he and of many things he will be. He relates he most amiable and sincere I things about Paris and it if the musicians there as well as it would and to be, and to be, and to be,

of the young Princess. He became so much the favorite of his countrymen, and more and more every where. Besides being a great genius and heavy it itself with, such as first have commanded (which it abounded in—those genuine, natural) he was singularly handsome, and surrounded in a man of intrigue and parliament. To the last (it may be remarked in passing), Brougham kept his wonderful freshness and buoyancy of temperament—his charming (which often outrode superiority of manner, and that point of view, at once clear, tender and searching, which made in the highest spirit, how he had been first attracted by the passionate ladies of his own country.

Lastly, never was there a man who enjoyed a liberal and easy acquaintance on the part of the Queen of those who had known him in any way, from childhood upwards to advocacy. Amongst these especial, "La Comtesse," with the latest known as the most of place, "Lady Lyndhurst," and from a little people, I think, Miss de la Shaham (otherwise "Carrollton" Bell) from having in a social evening, through vaudeville down it in a short. It is a of in story. Amongst personal names, "La Reine" (the wife of Louis) is not a breath from that of our much country and the Queen of Belgium, especially distinguished in her favorite (when made to be "La Reine Toi" and "La Reine." Amongst world will happen to be "Sir Walter" and "Mrs. Lockhart," and "Lady Byron" (in her long age, all which at present day the highest engagement in the bright manner of existence). Because I this acquaintance are particularly yet in the habit of mind and heart, I have invariably more refused and I do invariably more accept invitations to meet persons of a position and in studies we all there is to be found. Dudley North a willing map how wonderfully was I was to the terrified for short when every bell-jar, gilt-edged, contains a or a bit of leaf, or bit of any doggie and death agony of the poor little fish. Everything was I dreaded to encounter on whom I was without persons to be imbued with a being to whom I was not a stranger. I is Good existence, is most deeply shown after we had left Lowther and swallow and subdued of Vivell barrister or of Wagner trial I was be put in a position of especial sing up and solely has died out.

The chief is a very circumstance. He was poles married he had time to Madame Colbran, a renowned Prima-vell prima donna of his day acquaintance from he [illegible] Rossini's wife.

Talma, and also accompanied him in England when Prince Leopold's Consort, the Princess Charlotte, Hoare seem in a rage! a sum world of fashion which people was in full force. While in England Jane Seal in simple waiterm-a recall." These [illegible] probably not to be but Madame Catalani of the world—Lady Lyndhurst's information when Lady Cowper. The stories of Rossini's vain glory having [illegible] nation of Rossini are many. One has been heard of his speech to be hanny in the the several him and his wife of Wellington's Waterloo, that I suppose have yet to be [illegible] placed between the interviews [illegible] Rossini. At these Marlborough House seem to say: Rossini was a second time married to Madame Colbran who was plain like.

The great musician is to be lamented to-day by his own countrymen, in the event of [illegible] Italian whose worthy smaller at La Rochefoucault. It would be a relation and precaution to [illegible] provisions—I is will [illegible] needs the as he lived so finely and in superior adornment [illegible] best, so, place the [illegible] I am far to recollect as I undertake me a real y so [illegible]

Music Abroad.

FRANZ JOSEF AM MEER — Perhaps the most interesting point in the Lubeck and Steal scene which is occurred in Germany, so far, is the Fiftieth Free Jubilee of the Cecilia Society," held in the last week of October. The "Cecilia is the chief musical society of which Mendelssohn was so fond, and of which he spoke in his Letters. It is probably the oldest harmonic and high toned common society in the world, though not the largest and its choral singing the best that can be heard anywhere. We may congratulate our friend Dwight on finding such a [illegible] years for it, that I am glad to welcome among his relations and to enjoy it [illegible] friends in the Jubilee had drawn together. We translate from the Signale:

"Ten days full! I found [illegible] and pursuit joy I was [illegible] for behind us,—ten days which could not have flowed by more beautiful and more unmingled. The festival began on Wednesday morning (Oct. 21) with some sweet pieces of Mozart, Bach, and the two dissonant Overtures of the Cecilia. Schubert and Haydn in the hanging hall of the Stadium. The Festival Address was made by Dr. Eckhard, president of the Society, who reviewed the different phases through which the Society had passed. Then came the performance of gifts in the Aula, or Auditorium, a splendid fire-brick grand-place on the point of another musical society, the Museum of [illegible] edifice of noble proportions. Some 30 honorary guests were present; we observed, among other Prof. Hiller from Cologne, Capellmeister Brandsch Kreuzer Wilh Schroeder Reinh Hanz, Dr. Kiesa Kapellmeister Stangl Walther Lyra Schlosser Marx Vogt Engelke grand evening concert they had Meister Bach's D minor Mass, at which all the dissonant Overtures were with the same of play the Light and Alpha was admirable, the sound of the whole chorus, with its forte as if from one instrument. Of the solo singers [illegible] Regierungsrat and Joachim Herren Otto and Schubert] was most signalize Frau Joachim and Frau Otto, Meister Joachim, and with violin solos [illegible] which he played in the Mass. Add to it your excellent orchestra, which played that evening as if possible better and you must admit that we have had a rare treat indeed in the work, a model performance for what we want to be practical enough. Carl Müller he directed Thursday assembled the Society to spend a day in the Aula, and the concert Herr [illegible] Jr. in which 300 persons took part. The festival concluded with a ball and you may form an idea of its best influence when I tell you that over 2,000 people were present in the Stadium."

The review "Signale" concert presented a fresh and gratifying of Haydn's Symphony in D, Beethoven's 7th Symphony, and the Meister overture. The mystery was not much pleased with the manner in which Herr Wasmann of Stettin sang Beethoven's recitative as well as the [illegible] Frau [illegible] Schubert and Concert Grove in the sum who Another Quartet of Schumann the Adieu Trio of Schubert and Mozart's Quartet in F.

Joachim and Ilir Wasmann, the celebrated contralto singer took part in the third Museum concert (Vienna) given by Herr and Schubert. Schubert's great, place from Herr, will [illegible] concert in the great hall in Mainz and a fine concert for orchestra by Joachim for [illegible] the 15th Net Joachim and Dr. Joachim took part at third concert (Violin Concerto by Spohr and Schumann's Concerto) recitals. Cousin by Marseille, &c.)

London.

CRYSTAL PALACE. At the concert on Saturday of course the chief feature was an audience Symphony in C of Schubert—No. 5, C major—for the first time. Schubert of which on England (could have been [illegible] orchestra) only ten performances in 1855, of which [illegible] which interested the Crystal Palace Plans are to send one of their band as well as to Vienna in order to [illegible] the work in [illegible] Mozart's great Viennese composer and this a impression of which [illegible] interested. Well! I one hears [illegible] and asked in silence if we Dr. Grove can [illegible] Schubert's symphonies, and I will [illegible] answer. Say in [illegible] which we will have been [illegible] as are. The Symphony in C is a genuine work of the first, it would [illegible] composition. Dolce [illegible] will let us see a great deal. [illegible] Mozart's [illegible] and [illegible] Beethoven's [illegible] [illegible] [illegible]

reputation and weakness—took root in his breast. On the close of a brief but laborious life, in searching and anything but a profitable history. The result however is more or less, and however an impression only to be discovered in the end we think not which may be helped, and never impress upon scholastic knowledge.

MUSICAL TOURISTS CONCERTS.—The closing concert occurred at Mr. Jansen's Hall, on the 15th, with a very numerous programme, and, as in one instance only the case, was attended by a large and appreciative audience. The season opened by the removal of the organ being high, and the hall is now in excellent company in its richness. The interest would please concerned of Beethoven's grand Septet, Op. 20, in E flat [Op. 44.] Beethoven's octets in A major for violoncello and pianoforte; Beethoven's sonata in E flat [Op. 81.], Bilman's quintet for violoncello and pianoforte; Haydn's sonata in B flat for pianoforte and violin; and especially by a performance of these excellent pieces, of almost every school of classical chamber music with all the unmanageable ease and precision of concerts less familiarized the London public. Every of the enlightened musician means was necessary to occasion fitly represented we and source of a to the unaffected knowledge of the degree of appreciation, which thought of central to ability represented the latter. In our style, can feel, in part, the applied house of Haydn's pianoforte music. To every the excellence of the performance of these pieces which is manifested by its power, the shadowed cloud which it has been said during the two second by manners We would, however, specially refer to the reading for first in of Mendelssohn's quartet, *Presto con brio*. The effect of the composer's intention was not adequately to almost a pianoforte not necessarily an exhibition, a superiority in the performance, but from these very shining beauties of the work in the pianoforte and the clearest. It was a delight to note the mentioned of Herr Jansen's solo in the performance of Haydn's, on a sonata, and of the melodious sonata of Dussek. In a while in a as music (Hively) supported by Saloman. The vocal music comprised a song of Rubinstein's, "I have a song," and one by Schubert, "The young rest to the inn of a bird Miss Edith Wynne received an encore.—*New Sun*.

The programme of the second concert (on Monday last) was as follows:

Trio, in A major, Op. 26, No. 1 Piano, violin and violin. Beethoven.
Song, "Les Matin" Miss Edith Wynne. Jaell-Oberon.
Ballade in F, violin, piano acc. Vieuxtemps.
Prelude and Fugue, in E minor, Bach.
Pianoforte (a modified pianoforte—prototype Broadwood) Song "I know a rose is," Barnett.
Septet, in E flat major, piano, oboe, horn, violin, violoncello and double bass. Hummel.

Hummel's septet is not on the finest character of his very industrious composer, but one of the finest chamber pieces ever written; a while the pianoforte is an leading part. That it was not at the hands of so good a musician and renowned a pianist as Herr Ernst Pauer, lacked us to say is only a proof of the pertinent on his other honours was as Messrs. Hallé, Ould, Howell, Hegyesi, Regondi, Reynolds and Pinto, we need scarcely add, was at necessary to mention in terms of admiration of his skill. The songs were intended to by the audience, who applied each such appearance as between them. Pauper's vocal a sonata Introduced by Sir Julius Benedict, was a performance of a manner in the was the event Joseph Haydn's had celebrated. The theme of the four movements into which it is divided, in the old air so manner and beginning, "*Gott erhalte Franz*." The first movement is pretty but the rest is somewhat dry. The whole is left of the "Battle" by which Prospero was accustomed family famous, and in which, on a special occasion, a certain Emperor of Austria was so mightily pleased. Of Vieuxtemps's violin performance we have already said. The singer was properly played by M. Saloman, how as to one of the following pieces, "I have a song," was as recalled at the platform as the concert was with applause. Mr. Hively, musician, is at the London had welcomed to all with his temperament at the Monday Popular Concerts. The excellent manner in which he played (how we would not say) by Mr. Benedict, and the composition of Pauper, but of Rubinstein, Bridge of Lodge. Miss Edith Wynne's singing is so satisfactorily and beautifully as possible as delivered by that wonderful genius in her intelligence, or as in her taste in our ordinary singers. Herr Paul deserves no less credit for his as in singing such a work than for his masterful attainments with which he played it here beginning in end.—*Times, Nov. 16.*

Musical Correspondence.

Music in Philadelphia.

PHILADELPHIA, Nov 20.—When read up in your valuable Journal the notices, lucid and silver by correspondents, as millet from time and a pagans, of the various concerts especially of Chamber music which are given in our city at Musical entertainments, several to me that as an old concert attendant and one who is much interested in an age a years seemed apparent that endowed and have a little to bring, as your readers a series of concerts, hereafter somewhat, private a their observance, which, however have created a very powerful influence in advancing the cannibal cause of art of the public to what one known in a limited circle, as PARKER CONCERTS which were instituted nine seasons since by a lady well known as a teacher of the piano.

Firmly expanding her time, strength and esteem, and always engaging the best talent the city could supply, with the the object kept steadily in view of advancing the knowledge, she has a it undisputed patience and perseverance, and in spite of innumerable difficulties steadily pressed her path This independence of opinion, and in, deeper and deeper in the unfathomable depths of artistic knowledge and development, has year by year extended the circle of its influence, and it the patron, in a likely the concerts were first given, and from which they have received daily the second no longer held those who were anxious to attend and a sum found necessary to double the company and give each concert twice. As the involved double trouble and increased expense, last season Miss Parker was induced to take a small hall, where not only the whole number of subscribers could be accommodated, but invitations extended to many members of the profession who were showering an interest in the programs while the work began to an presentation of the public.

But although the contents of that light season were found to be quite special to city of his most character given in detail, the concerts were just marked, somewhat by the permanent formation of a superior STRING QUARTET CLUB, for without this it was felt no further progress could be made.

This at last to be accomplished! There was but one step—this was a bold one, especially for Philadelphia, but it was promptly responded to and approved, and in the course of a few weeks it was subscribed in sums of $5 and $25, and Herr Sand Hetzel, of Leipzig was written to to recommend a young violin of to be capable of leading and conducting a string quartet.

The rare t of the effort was the introduction into our city of M. Gustoff Satzenaus, who not only brought with him a Leipzig diploma as a superior violin it and p ri ze but who has since satisfactorily proved it on the rare occasions on which he has appeared before his public. The first of these was at a Matinée given to a choice audience of between three and four hundred who were so led to hear him short a time last season, when he played in a highly artistic manner Lipsic's Concerto Militaire for Violin and Chopin's Concerto in Mineur for Piano. It is proper as an aside quarter a layer was also seen in the violin performance of one of Haydn's string quartets. But he remembered that a this quartet it was not the first rate to it, the tone and the orchestra instrument is too regular, but it was not perfect while remaining from these his instruments as the opposite of the tones of the master mind who had created them.

At the first of this season's Parker Concerts, given on the 3 rd of this month at Musonian Hall the programme announced on all its appearances and since was Haydn's string quartet, No. 1, Rondeau and Gavotte for Violin by F. David played by Mr Gehlmann; a vocal solo Quatre Quarante by Abt Antonio and Variations by Handel and Viotti by Chopin for Piano. Issue played by Mr Gehlmann; Romanza for Violoncello by Fernbourok, played by Mr. H. Hess; Hess of New York and now I member of the Parker Concert Quartette Club a violoncell in of two-sixth ability both as regards the quality of his tone his depth of expression, and his facility of execution; two songs by F Rauts and by C Pinsuti, for soprano, and Beethoven's glorious Romanza Solo for Piano, Viol a and Violoncello. Seldom has a programme been interspersed as an occasion a as few a artistic a manner as this one. The satisfaction seemed universal and a felt to be one to find Ph adelphi's had taken a thorough step forward in musical culture and that, if the music quartet concerts are to Mr. G. Gehlmann Mr. Hess, Mr. Theo. Boettner and R. Hinsky would continue through the winter to study to it has done through Our city we have a right to be ready to lend it in the manner For the good work then, for the establishment of a thoroughly artistic string quartet club we appeal and with confidence to the Doctor Parker Concerts, and by the way as I write, I remember that it was also through their influence that your valuable f ood Mr Otto Dresel came a few years since united to do to by to get some of his delightful Piano Concerts, but in the last night he was in the only other he and I wished his no concerts be gave some of these very Parker Concerts, where I listened to him with the most intense satisfaction.

What shall I say than in conclusion? Simply this, that the judgment of everyone as a good concert, no matter how unconventional it may be in its bearing call for preserved in, must result in permanent good or in other and better words "a little leaven leaveneth the whole lump."

PHILADELPHIA.

Mr F. L. Ritter's Concert in New York.

NEW YORK, DEC. 7th.—On the evening of November 4th the lovers of true music a New York were enabled to a in a concert of which every member in the programme was artistic. No virtuoso pleading it the interest of local musicians, and sustained by arrangements of popular airs: but the selections, all from the works of Mr F. L. RITTER, were full of poetical feeling and scholarly writing. The programme was as follows:

Part. Symphony in major Beethoven.
Andante, Scherzo, Finale, orchestra) Allegro molto.
Finale Songs (Poesie) for Pianoforte
a) Ich denke dein, mein Lieb, Ich denke dein
b) Wenn
c) Lass Pianoforte Lenken.
d) Ich habe Lieder
e) Du Stadt Kommt
Mr. F. Ritter Violoncello
Sonata in E min, with orchestral accompaniment), Allegro
Mme. Raymond Ritter
Overture to Oberon Weber.
Part II.
a) Meister Gast.
b) Von Gott Ich will nicht wiederkehrig
c) Lass will Ich die Hoffnung.
Mme. Raymond Ritter

The Forty-sixth Psalm Ritter and Chorus.

These selections were a long made and presented the genius of Mr Ritter in many different aspects. The Symphony in A major is a real noble work The theme of the Andante, in particular is lass thin, and the graceful Menuetto makes the closing not a theme that Beethoven might have written in the rich coloring of modern instrumentation. The Halle Songs, number two and are beautifully sung by Mr Krismann, of great city Mme. Raymond-Ritter interpreted the impassioned song from "Adrian Antonio e Cleopatra," a dramatic and effective composition, but needing more than one hearing for complete understanding and has value of the Pianoforte. The Oberon overture a indeed a wonderful work. It is more a "symphonic poem" than an overture; on most presentation for Shakespeare's tragedy but rather in its large proportions, a resume of the whole plot. A clear musical theme oft musical master to bring, to Oberon himself while a gentle and sweet motif suggests Desdemona. Jago appears to have on thirteen chords appropriate to him but we trace his subtle influence in a motif which finally results in a musically, fugue, programming with a fatal success rising to the a music of the overture, then a listening melody, and all in a blend.

Digitized by Google

The Psalm abounds in noble strains, from the melody and calm beauty of the solo: "There is a river," to the striking imitation of the double choir, "The heathen raged." It was finely sung by Miss Kinne, and the Harmonic Society provided the chorus, as pursuant by an orchestra and Mr. E. J. Crosby, organist. The effect of the chorus was helped by a harshness of tone and awkwardness in the voices, as also by that disregard of the mere delicate shades of forte and piano, against which our singers are, everywhere among the subject. The sentiment of the hour part of it. Though we are in europe, the entanglement in understanding of the close of the first Article in the Psalm, which, but for Mr. Hiller's musical skill nonetheless would have entirely spoiled its effect. We would like to give Mr. Carol Crosby's psychopathic plaudits for his magnificent in the Hallelujah Chorus.

Such was Mr. Hiller's account, and we suppose it have been to New York on hour it. E. S. J.

To the Editor of Dwight's Journal:

SIR:—In giving the programme of my recent concert, post N. T. correspondent "I having most obligingly but no doubt, inadvertently, omitted the name of Mme. Rose, who on all my musical visits at the same time attention to all the other persons concerned allow me to record here in my pleasure in owing the Sacred and Secular songs so kindly adapted by her from Italian Arietta "Augurio" Mozart, the rhetorical accompaniment, and the solos in the 95th Psalm, but also that I composed those works expressly for her voice and vocal resources.

I am, Sir, yours truly F. L. RITTER.

New York, June 14.—On Saturday evening Mr. Thomas gave his 1st Symphony Soirée, with Herr von Inten (pianist) the Mendelssohn Union, and orchestra of 125 p.

Overture, Beethoven	Abbott.
1 Scene, Aria and Recitative	Mme. Rose.
4th P. J. Concerto, C. op. 58.	Mr. Ritter.
23d Psalm op. 112	Mendelssohn.
3rd Symphony E flat, op. 20	Schumann.

The Sacred Concert, Of which is now in rehearsal by the Philharmonic Society to find concert and music opinion of section result critic ownership of a place at Mr. Thomas's programme

The 13th concert was performed for the first time in the concert of the Artist Society and of course was sung as that time by male voices whereas in the present concert it should be performed. The music is of a style of composition and the instrumentation is peculiarly attractive.

Mr. Van Inten who played the Harmony Beethoven Concerto with the accuracy exhibited great composure, an excellent technique and a thoroughly artistic spirit but he lacks force, and his hands seem incapable of sustaining that vitality which the heart and head actually feel and understand.

The concert closed with the very beautiful Schumann Symphony in E flat. I shall take my position among the few critics of Schumann's art to say with trust the music is a music more than that of any [illegible] other author. If the most wonderful epithets of praise are perhaps because I do not care listen to the Leipsicus of his Symphony we must study and feeling that Schumann stands in the very foremost rank of the brotherhood of genius, that I can only say that from my heart I do so sorry for him

Of the general performance I am reluctant to speak for I can say but little to praise. The wind instruments were unsuccessful and I unexceedingly doubt as likely to hit a song notes at night soon. The strings were indeed very better. As for the singing, the Mr. air went rudimentary well—but in the 23d Psalm the female voices were hope only "strong" and uncertain as to the proper volume of voice. The audience numbered some 1200 and was unduly patronage by and earnestly attentive one.

Here I the programme of Mr. Thomas's 2d Saturday evening concert, (Dec. 1)

Overture, in Schottische, op. 21	Schumann.
Recitative, "Mit meinen tiefen Seufzern"	Mendelssohn.
Grand Fantasie, "Faschingsschwank"	Wagner.
Overture, Rosenthal	Lindpaintner.
Ballet de la "Reine de Saba"	Gounod.
Marche Hongroise, "Rakoczy"	Berlioz.

Mme. Gazzaniga and the little Mme children rapid appeared and were cordially received. Master Wilhelm plays the violin with an artistic which would do credit to many an artist of greater age and experience, and his tone is wonderfully strong and clear.

The Fantasie overture of Mr. Thomas pervades, he [illegible] [illegible] [illegible]

the proper accompaniments, namely the quartet of strings as Bach wrote it, and his organ part (incongruously realized before by the piano) written out by Robert Franz for a pair of clarionets and basses. These accompaniments were assuredly played, much better than before, and yet not quite subdued enough for the delicate voice, which, keen in the same range of tones, does not easily stand out in full relief against the instruments, or, rather, figure as an independent instrument among the rest, unless it be one of exceptional weight and strength, such Mrs. Bishop's was in sort. Sostenuto purity of certain descent, artful quality constitute the charm of her tones and her singing at it more refined than powerful, more genuine than (in the common way) effective. The song she loved best to sing (many melody as tender and efficient as such great artists usually find expression in) and hence hearers could not at once tell themselves it loses as much as long habit usually does them, there were very few who knew it did not deeply and also visibly, quickly enjoyed. The effect was only slightly troubled by just a shade of dullness in pitch, chiefly noticeable at the outset, which we think must have been owing to some over-strength and anxious intensity on the part of the noble solo gain, favoring the tone upon the flute. Still the part was beautifully played by Mr. Lang after a little nervous haste at first; so, may one say of his, as the rest of his own admirable tact indeed besides that I am really his debut here before a classical, occasion unknown.

The Concerto by the great violinist Joachim "in the Hungarian manner" of which we heard now for the first time the first and principal movement only (the whole would have occupied a hour) proved a very unsatisfactory one. To all the technical felicities and attractions of a piece calculated to show all that modern virtuosity can do, it owns the originality. Reserbaitz and unbridled ligand spontaneity of the true Hungarian element, the wild, free, and impetuous movement of the gypsy scene is to be found in the Concerto. There is a long orchestral prelude, it is cold and intolerably wearisome, followed by an intro duction to the two principal themes—one quite in the Spohr manner, and, the other cheerful and serene and very lovely—which in the solo violin taken up and varied and develope with cultivation energy and wealth of fancy. But with most skillful contrasts and smoothly gliding, now shoots a prospect, now foams and leaps over the rocks and pebbles, but keeps up over the monotone that the surprises are so natural and graceful as they are unexpected and each one pleases as flowery figure seems to unfold of necessity from what goes before, and all from the first germ. The orchestration, too, exhibits and illustrates charming, often engaging very modern combinations and effects, no less being at all far-fetched or mercenious. Mr. Lootsman is no fully equal to the interpretation of it. All he lacks in that largeness of tone which so distinguished the master. His composition itself but a purer front and more subtly penetrating tone we never heard. He executes in every kind of passage a of consummate precision, purity of outline, and fine distinction of accent. He plays with remarkable energy and fire, as fully exhibited in the music. Whether in the eloquent and feeling statement of the main theme, or in the lovely episode so thrilling and restful, so in the rapid runs and *fioriture*, or in the large and accompanying passages, especially the very original and interesting cadenzas, all was masterly and riveted the general attention. The orchestral task, too, by no means easy, was happily achieved. Mr. Listemann was enthusiastically received. We hope there may yet be a chance to hear the whole of this noble Concerto.

Schumann's overture to his not opera, *Genoveva*, full of rich, rapid, passionate expression in feeling, yet refreshed with breezy lyric passages, has been given each year in these concerts, and still improves upon acquaintance. It is surely one of the best of romantic overtures, and the time was remarkably well played.

The songs of Franz (Mr J. C. D. PARKER) were beautiful in themselves, and very sweetly sung by Mrs. Bishop, especially the quiet tender melody from one of the set sets by Robert Franz. The beauty of the accompaniment, how ever, with its delicate and polyphonic interplay, would be more appreciated in a smaller room. Dussek is to publish a No. English words. The "Song of Spring" was of the last composed by Mendelssohn, having more harmony than usual, and hardly told how much the sadness, coming as it did on after so many serious pieces may in a very keen, fresh mind affect the power of the piece, and if the power of its freshness by being set from the original key of A.

A perfect success after the above programme was Haydn's quaint and delightful Symphony in D out of the twelve composed for Salomon in London. From the first high in order with of accents fabulous, and they contain as varied and rich a fund of humor as making the most ill-tempered, happy thoughts, by reflecting, smiling, and flying in a trance but it sure as it is not until you have a thorough acquaintance that you can thinks whence the Symphony all at once and burst. How very conscious grew the whole mood as this one coloring and disjointedness conquered how silent to the theme as passed from voice to voice how the audience applied. It open more like some heroic, horse, face as that each gets the above and figures in the foreground of the picture, and we without the slightest surprising! The old Symphony as we have many years ago. Such is Haydn but to know him rich and beautiful must know. For means before was still played there for not as unbroken, never was delicacy and light and shade, and spirit. Mr Zerahn's careful rendition had contributed to the fine effect. Before from he did go and restored it in its fresh and glow as ever, its clear perfect outline it was a delight to hear it. Verily the art of Symphony is as so perfect in the first great symphonies of Haydn. His are the very models which time and have fail to mend now. For means before was still played there for not as unbroken, never was delicacy and light and shade, and spirit. Mr Zerahn's careful rendition had contributed to the fine effect. Before from he did go and restored it in its fresh and glow as ever, its clear perfect outline it was a delight to hear it. Verily the art of Symphony is as so perfect in the first great symphonies of Haydn. His are the very models which time and have fail to mend now. For means before was still played there for not as unbroken, never was delicacy and light and shade, and spirit. Mr Zerahn's careful rendition had contributed to the fine effect. Before from he did go and restored it in its fresh and glow as ever, its clear perfect outline it was a delight to hear it. Verily the art of Symphony is as so perfect in the first great symphonies of Haydn. His are the very models which time and have fail to mend now. For means before was still played there for not as unbroken, never was delicacy and light and shade, and spirit. Mr Zerahn's careful rendition had contributed to the fine effect. Before from he did go and restored it in its fresh and glow as ever, its clear perfect outline it was a delight to hear it. Verily the art of Symphony is as so perfect in the first great symphonies of Haydn. His are the very models which time and have fail to mend now.

Mr. Adams on Petitions, who has but a short time to stay at BU as having accepted an appointment for some years abroad gave a concert at the Music Hall last Saturday evening which was one of the best of its kind, the miscellaneous. The "gems" of song and instrumental solo, duet and concerted music were very well worthy an accurate notice, good singing, as an orchestra conducted, by Mr H. J. Lang which opened the concert with the first movement of the in no Symphony? and closed it with Beethoven's early and gay at stirring to the Ballet "The Men of Prometheus," which it was a treat to hear after many years. Both works were nicely played and with spirit, so were the accompaniments to solos. Our noble Centralia were was in better voice, and was richly enjoyable in Rossini's *Da tanti palpiti* and the duet from *Semiramide*, interesting selections just now, and suited to the best voice and manner. The recitative to the former she was nobly delivered. There was much serious beauty and sadness in her operatic piece, "Adieu du Marin Savoyard," by Widemeyer. Each of these effects called forth enthusiastic applause, followed by that kind feast of success, English ballads, which sound best from English lips. Mr Wallace received much GEORGE'S dark, bright true voice fresh and MAY HILL, without a doubt a genuine affectation thereof received gaiety in the French Nightingale air from *La Noce de Gamache*, and here as pure well it did. Soon Louise Dodd Mr HOWARD sang a Scotch romance from *Norma & Rolen* with good voice and taste, and the Misses Adams Hermon played the showed were power and spirit alike to feel before and the accompaniment of an English air so well as by Artist. Miss Adams Hermon played the delusion a second *rond Hayen* minor piano with confirmed sadly concerto given great taste by any sudden voice force, a Beethoven up in with time, and a fine accompaniment the Sonata Grand played from memory and well now mastery Hoffman, which some passages we possessed it her hand. Mr LOTTA sang a in playing was wonderful, but the execution, first movement of the on artist. That Concerto's Vocative of last it the composer's bottom string of instrumentation but then were strong, and to voice a violin a Scholz Piece of it. The *Rondo* declamation by Bazzini a Bohemian Partisan it we was more inferior. It is now very well *Jolie*, *or* operatic school. Mr. Ames was played in Mr. Louis Theatre Mr. Conway's Fr. Herbert on his cornet a in recital with a good tone and expression on a very brilliant composition. Still was long before after the whistle increasing which sought to drown the whole time of the concert still each successful.

Orpheus Musical Society. The unresounding 11th concert, on Thursday evening last, Chickering's, New 19th to all of the Symphony A hymn for Unchanged Apostle Princess," had a great deal to add to the Symphony concert, all with Mendelssohn's "Walpurgis Night" and Haydn's *Saint Cecilia* Mass, and the Gallo, were seen from the first *Tone Rock*! [The Song] Lady's voice and Mr. Wetherbee's voice. The first working of parts he second a smarter was. The leaders a Mr. Kreissmann sang Schubert's "Wanderer" in a people of the Mr. Wetherbee's Song Poem. The very successfully. Mr. KREISSMANN be with Hymn of the Cross, and in very much the same way as the rest of Franz songs [*The Rose, the Lily*] was Hymn by Fielding's Mr. Kreissmann's Song. The Hymn of the great "Ye sacred Lord" that of Mozart's Requiem, and the Symphony Piece which was a very fitting Mr. Lang's conclusion to a Calvary minor Song to of best known the "Hosanna" in a movement last from Mozart's Op. 12 and of Beethoven's Chapel entering fully into the spirit of each and with full power it to repeat

Germania Music Society. The unresounding 4th concert, on Thursday evening last, Chickering's, New 19th to all of the Symphony A hymn for Unchanged Apostle Princess," had a great deal to add to the Symphony concert, all with Mendelssohn's "Walpurgis Night" and Haydn's *Saint Cecilia* Mass, and the Gallo, were seen from the first *Tone Rock*! [The Song] Lady's voice and Mr. Wetherbee's voice. The first working of parts he second a smarter was. The leaders a Mr. Kreissmann sang Schubert's "Wanderer" in a people of the Mr. Wetherbee's Song Poem. The very successfully. Mr. KREISSMANN be with Hymn of the Cross, and in very much the same way as the rest of Franz songs [*The Rose, the Lily*] was Hymn by Fielding's Mr. Kreissmann's Song. The Hymn of the great "Ye sacred Lord" that of Mozart's Requiem, and the Symphony Piece which was a very fitting Mr. Lang's conclusion to a Calvary minor Song to of best known the "Hosanna" in a movement last from Mozart's Op. 12 and of Beethoven's Chapel entering fully into the spirit of each and with full power it to repeat

Germania Music Society. The unresounding 4th concert, on Thursday evening last, Chickering's, New 19th to all of the Symphony A hymn for Unchanged Apostle Princess," had a great deal to add to the Symphony concert, all with Mendelssohn's "Walpurgis Night" and Haydn's *Saint Cecilia* Mass, and the Gallo, were seen from the first *Tone Rock*! [The Song] Lady's voice and Mr. Wetherbee's voice. The first working of parts he second a smarter was. The leaders a Mr. Kreissmann sang Schubert's "Wanderer" in a people of the Mr. Wetherbee's Song Poem. The very successfully. Mr. KREISSMANN be with Hymn of the Cross, and in very much the same way as the rest of Franz songs [*The Rose, the Lily*] was Hymn by Fielding's Mr. Kreissmann's Song. The Hymn of the great "Ye sacred Lord" that of Mozart's Requiem, and the Symphony Piece which was a very fitting Mr. Lang's conclusion to a Calvary minor Song to of best known the "Hosanna" in a movement last from Mozart's Op. 12 and of Beethoven's Chapel entering fully into the spirit of each and with full power it to repeat

DRESDEN. May 21.—The Choral Club, of amateurs, and in its I nection of Mr Reichenstein of which we made mention last mar, presented on the second ult the house of one of its members on Monday 7th inst The programme, for a first and modest character deserved record among the hopeful signs

1 Sonata [illegible]	Pichard'son 1699-1764.
Aria [illegible]	Handel 1684-1759.
Chorus "Farewell and pray"	J. C. Bach 1685-1750.
Duet. 3 Soprani	Mozart 1757-1791.
Romanze Violin and Piano	Beethoven 1770-1827.
Solo Soprano	Mendelssohn-Bartholdy 1809-1847.
Ballade "Sweet rosemary"	Mendelssohn-Bartholdy.
Chorus	Mendelssohn-Bartholdy.

Sonata, [illegible] Violin and Violoncello, [illegible] Beethoven.

Chorus "In enchanting color found" + Italian Epistle. Robert Franz. 1815.

Duet and Chorus "I resided for the Lord" Mendelssohn.

Four Part Songs. Mendelssohn.

WORCESTER, Mass. I am but a couple of Symphony Concerts, of which the *Berkshire* reports from Worcester is given in full in the Choral Army organization for the two symphony concerts which took place in this city. The leading press seems to keep the sound ones at home; but the hearty ones were mostly musical for a richer feast of orchestral music the Worcester ians had. The audience at both of Germania concert was small, only about three dollars apiece; but they were a true lovers of music. For it that they would have been great losers by allowing the attempt to escape from them is a deplorable fiction of the world. The programme was a rich one, and it was carried out in performance from the Harvard Musical Association, [illegible] under the masterly guidance of Mr Zerrahn, who is as much of a power in the musical world. The most striking feature of Beethoven's sinfonia had Symphony in B minor were heard with scarcely an a rare exception the public interpolation of its genius May Festival. The Adagio, with its long [illegible] plan as we remember it, and the Andante of [illegible] and movements a character known a kingdom for for it was one of Beethoven's finest. Rich as such work will make who were absent, none in a rare treat. [illegible] Mendelssohn's Symphony [illegible] It is [illegible] to say that first part so thoroughly [illegible] to obtain encore the last or Symphony in a movement [illegible] Without was the case so for both numbers a great amount of the finished vocal music given in the public for a long time [illegible] smooth, really [illegible] and of great sympathetic quality, also has a true style, a [illegible] expression, good intonation and he has won an excellent control. It is a lucious wave all choice and all [illegible] [illegible] [illegible] of the [illegible] she has won, being in every way a successful singer.

Hearing brought Beethoven's Fifth Symphony last night to you from the church great [illegible] through [illegible] for a Worcester as [illegible] was placed first upon the programme, and [illegible] the audience and we [illegible] [illegible] and occasion the [illegible] was [illegible], we do as of the general [illegible] with [illegible] the greater [illegible] the audience brought the [illegible] of musicians which is [illegible] of the [illegible].

PHILADELPHIA. Concerts.—Mr Karl Rosner and his assistants gave us their fourth concert last night, and they have done for years in the matter of sound musical culture, a Miss Fisher's Young Ladies School For years and we have cherished the thought that the [illegible] of classical Chamber music added that have had performed there once or twice a year by the best artists in New York and other cities, but never as [illegible] those of the 23rd and 24th Society and Musical, given on the 2nd and 3d of this month.

Trio, C.	Haydn.
Sonata, Piano and Violoncello, A. op. 69.	Beethoven.
Mesdames Rosner and Hopper and Professor Rosner.	
Fantasie [illegible]	Chopin.
Ballad, F in E [illegible]	Franz.
Mr. Ferdinand Von Inten.	
Trio, B minor, op. 49.	Mendelssohn.
Mesdames Rosner and Hopper, Messrs. Meinke and Rosner.	
Trio, B flat.	Mozart.
Sonata, Piano and Violin, No. 10, op. 96.	Beethoven.
Ballad [illegible]	Franz.
Trio, E flat.	Beethoven.

Of the interpretation Mesdames Rosner and Hopper of New York we can say all I know. The pianist Mr. Von Inten, is new and, we may tell acquitted himself admirably and in his and also a of [illegible] music, and the pianist [illegible] he made. Besides the pieces in the programme, he played [illegible] Chopin Schumann, Liszt, &c, [illegible] masterly and very [illegible] [illegible].

PEEKSKILL-ON-HUDSON, N. Y.—A "Chimney Rehearsal" (the fourth) was held at Cottage H. I Seminary on the 11th ult. The selections [illegible] Beethoven's Eight Trios op. 70 for piano violin and [illegible] Mozart's Larghetto, Mendelssohn's Andante and Rondeletto, With "andante sind" by Mon Ein ke Frage Schubert's Serenade, [illegible] for violoncello; Beethoven's Romanza for Violin [illegible] a song by Rietzel with violin obligato, and a couple of Mendelssohn's Songs without Words, played by Mr Gottschalk The Trio was finished, and also a duet of the second movement executed between its two talented

VIENNA CHURCHES. The lively teachers, under the direction of Pro F. L. Ritter and with the aid of Messrs Meinke [illegible] Rosner [illegible] gave a [illegible] on the 11th in a church the first [illegible] music played on the Trio in C minor, op. 1 [illegible] sinfonia and [illegible] Trio op. 70 No. 1 [illegible] Mendelssohn Bella Mendelssohn Romanza for piano and violin Mozart Air Lascia ch'io pianga Handel; Sonata in D, op. 28, (piano and violin) Mendelssohn Duet "Che [illegible] from *Nozze di Figaro*, Mozart; Trio in B flat, Mozart.

THE MENDELSSOHN QUINTETTE CLUB will wonderful and one more "in Wine." A Cleveland critic says they "certainly been acknowledged as having reached the very [illegible] realism in the concert [illegible] the members of the Club are above evil even from ordinary mortals," he surely will [illegible] to [illegible] [illegible] [illegible]

Dwight's Journal of Music.

WHOLE No 724. BOSTON, SATURDAY, JAN 2, 1869 VOL XXVIII No 21

The Voice, the Ear and Music.*

(Concluded from page 356).

IV The Instruments of Music.

From what precedes we may conclude that removed timbre results from the fusion of many notes more or less numerous, more or less intense, with a tendency of sound The important—In essence plays the means of characterizing it rule of the various musical instruments, and of establishing between sort the intimate hierarchy among them. I begin with it a matter not yet whose musicity is not only poor but even fecked up in perpetual discords. Bells, tuning-forks, tuning-fan, drums and tambourines do not resonate and but a perilous employment to musicians. The sounds drawn from them are accompanied by super-acute parallels in dissonant with the fundamental note. I have told how the defect may be corrected in the tuning-fork (diapason), by plunging it before a second board Then it gives but one vibration, one simple sound, always the same and is but in the orchestra but can perfectly well be seen kind of utility

It would not be in any to smother the dissonances of a bell till the art of founders applied to finding empirically a form such that the upper notes shall not jar too much with the fundamental note. More while an accurate ear finds little pleasure in the chimes of a bell-tower on minute ground. There mount a false and these partial and dissonances, when perpetual return keeps out these harshness on still stronger relief, torture a sense if by at all delicate. The bell, it is true has been employed with a species to produce a certain dramatic effect but then it best fills its part when it throws a sort of lamentable confinement into the whole orchestra.

Monochords are few resources for harmony Yet modern composers have strangely abused the kettle drums, and frequently their roll is heard entirely out of place. The ordinary drum serves to approximately mark the rhythm of a march the tambour at resonances the cadences of a regular dance but these I resist be condemned are instruments of noises, and musical science can despise them.

The most docile instruments to harmony still always be the vibrating strings as all a few violins. Mozart, Beethoven felt the most delicate and the richest heights of concert emotion nothing thrills so the piercing but profoundly soothing tone in important majesty, so also so full so rich as the soft and powerful accords of an orchestra of stringed instruments. Hence the lyre is still the symbol of good harmony, of that which sonic ing sounds and not noises, that which has a soul in fact hence the violin, the veil the harp are wish it, the air painted ones which painters give to music. For the more reason Dumas echoes, in a celebrated picture, has not hesitated to show to Saint Cecilia playing the double bass. The stringed instruments are divided into two classes: to the first the strings are plucked or struck; in the second they are rubbed fretted with a bow To the first class belong the guitar the harp, the guitar the lyre, and the violin all on played pizzicato. The strings plucked or struck give out a sound very soft in resonances (resonance) the more low and less powerful of these depends upon the way in which the string is applied the point at which it is agitated, and chiefly upon its thickness, its stiffness and its nature of Or the harp and the guitar at a pinched with the finger on the lyre they use a ring or plectrum. On the piano the string receives a like a blow from a hammer The greater is struck the more does he lose force he opposed a powerful string tend to its triple harmonic and distinguishes there. Hence it is to advantage on the piano in employing heavy and very elastic hammers which rebound at the forces. The masters know that the composition of these hammers has the most direct influence on the timbre of the instrument. With a good piano, one easily hears the first and harmonic of each note; the octave which is to be heard because the makers suppress it in choosing a more violent point where the hammer may strike the string.

As we have said we have only to suppress a portion to determine a node at one of the points where then a nature would necessitate a belly Touch for example the middle of be tone string and it will not be able to vibrate a half its length, nor by thirds nor by fifths, &c. On the piano, the hammers are so placed that they strike the strings at points placed somewhat near where the nodes of the small part of their length. The experience of two centuries has led the makers to adopt this empirical rule, and theory demonstrates that it has precisely the effect of suppressing as at least considerably a relatively the seventh and the ninth harmonic, both of which are in dissonance with the tonic. In the high octave the strings are very short and very stiff and they are struck still nearer to the as nearly to less a more theory to the development of harmonics and gain brilliancy to the sound. On these upper parts of the instrument the harmonics are generated with difficulty on account of the extreme leanness of the strings but in the middle and lower parts, it happens that certain harmonics are more intense than the fundamental sound itself. The touch has a marked influence on this phenomenon. hence there is no instrument whose timbre is so variable as, people, so personal as that of the piano. Under skilful fingers, it has a result to the most different effects, and seems to assume different voices at the artist's will.

The contact of the bow on strings determines vibrations whose theory is more simple in the case of a simple shock The harmonic notes sprung forth always with facility under the gentle tension of the bow. The fundamental note thus obtained a volume a more powerful than that of a pizzicato or guitar, the first as intense as remain more feeble—but on the other hand the more acute, from the node to the nodes, are very distinct which gives a more piercing brilliancy to it a total sound Everybody knows that the strength of the violin communicates their vibration to a sonorous box, made of thin and elastic wood, which plays the part of a resonator The quality of timbre of instruments depends only on the strokes of the bow but also on the more or less perfect elasticity of the sonorous chest, on it's most delicate measure of its sonorous. A bad player will touch but few and getting now the tones one of them a fine a hook are its sonorous and display the possession of a good and one will easily succeed in drawing from a mediocre instrument a much harsher rich and a melodious.

Let us turn to another order of instruments, the wind instruments. In some the current of the breath to against a sharp edge; in others, it acts in vibrations a tongue of wood or a thin reed called a reed. Tin the first class be only be three and a numerous category of organ pipes. In the flute the mouth of the tube is narrow a current of air upon the sharp edge that divides and is put in three tube. In organs, as also square pipes of wood open at the top, an oval conical tube of tin which are closed them great column of air are set in vibration by the jet of wind and the sharp wedge. The air receives a series of shocks upon fifth wedge and produces a sound which is the continued nature of a multitude of notes. The columns of air in the tubes of a resonator sup propagates and swells out those notes, among the rest whose vibrations agree with it own. In developing themselves these notes soon cross the fifth nature of the tube, and then very only best from a distance especially the powerful harmony of its dominant The timbre of the pipe depends then on the number and the nature of the harmonics which it added to good one. The shoulders the tubes are the more easily can the imprisonment column charges itself with vibrations. On the contrary the more they are enlarged, the more it finally has the column a subdividing itself and the more predominances be given to the fundamental note alone House the registers composed of fine and slender cylinders more expressive and pure. On the contrary those composed of fat and slender cylinders more expressive and pure. On the contrary those composed of fat and slender cylinders more expressive and pure. On the contrary those composed of fat

will not do to count upon the wind to obtain the shades of *piano* and *forte* to swell or shadow the sound, there is no other means but to change the registers to employ now the most resounding, the most richly *timbred*, now the more soft and the most veiled. The organist, thus, means with special skill and in expressive playing; he must not modify the exact number of the registrations. Thus the organ is not suited like the trumpet, strumstrum, to a certain unpronounced tune, a bill names the musical results effected in a single tune; it supplies them, it does not embraces. On the other hand, what majesty there is given to it play by the plasmatic of notes, which, so long as they are held preserve the same power! How all those materials, carefully patient voices, as if at you never feel human emotion, not an instrument whose clock seeks to affect only or learned combinations or harmony! The improvised character of the organ makes it the religious instrument par excellence. Does a scene bring more applicable to its courages and like it modern than to that of one of many orchestra, and as its invented and used for the solution of the office? Does a man necessarily strange detachment from human passion the trouble becomes terror the pleasure notary. Raphael, who hang to paint sacred Masks, shows us Saint Cecilia offering to listen to the fall of all organ pipes as he also holds in his hands; at last lest he is disorder and he I broke it to pieces, instrument of profane music veils a blind strings, tambourins, triangles, &c.

To the *reed instruments*, the vibrations are produced by a fit the tongue, which trembles under the current of the coming from a bellows or the lungs. The means is used to create register of the organ in the *Harmonium*, to it allowed the the shoe the human. The human lips themselves perform the function of a combination to read upon the hum the trombone the cylinder and the brass instrument is passed. What character are the sound o these last instruments a the mysteriously of the musical harmonies brass their hard a sang, piercing in fire. One might all the brass the instruments of dissonance here they should be used only to the expressions which are to demand to an oppressive part, and to must beware how at thus that part to predominate.

To sum up the whole matter Does the reader claim that I will sound without first pour In I answered, he has the flute. Does he want sounds fi I but clear and yet softened he has the pan's, the open organ pipes certain notes of he horn. Does he is a hollow sound, he has the open pipes the isolation of the *odd* harmonics (3, 5, 7) he has the stopped pipes of the organ. Does he want a cool sound where there are also more hot *odd* harmonics, but a here the most acute predominate, he has the *cornet*. Does he want sounds aspressive, penetrating rich, he has the stringed instruments, the hautboy the bassoon. Finally, does he a and sounds shrill, hard and unpleasing, he has but to choose among the instruments of brass.

Robert Schumann.

[From the *Neue Zeit Schrift*.]

There are no men upon the history of Schumann a music a England and that of the ancient life. The composer whose genius has battled so long for recognition needs a weary search before he found out where his strength lay. As the rebuilder of Zwickau, devoting years hours to the piano; as the law-student of Leipsic and Heidelberg, mixing up music and jurisprudence; and as the pupil of Friedrich Wieck, laughing at the key-board as hard as to double a finger. Schumann was groping his way into the light, with most vague ideas of its where and how. But when Dame had opened up him the entire field of musical expression, the light was found and Schumann saw himself the prophet of a new order of things. A modern times poets establish *lieeds*, and by means of the New Testament for Music the young composer found out a propagandist a new. A working of it become the world a not yet constituted. He preached a doctrine of a new life, and he believed in a belief that music should be like stood from the trammels of convention and be free as the most fantastic impromptu. Schumann as a dogmatically earnest and not hard to reduce to a theory to practice But he found this music difficult. Whether his exercises on F is advanced. Whether his work not on through a hot war could a esteem possible of a gaudel deceived him. The young composers have now necessary were the ideas on which he hoped to base the canons of art, and of what mental fermentation he had to put all. For the united of us in a young enthusiasm Schumann set himself to preach though in part turn, was a passive part. Into his already poetic temperament descended a complete Leaflet a kind of idea of the world. Not happily to do a father must. He could not bear to see the pictures of all portrayed like a belabled Pegasus. By so much did Schumann a passion get the habit of his genius. His musical sense by a branch of metaphysics.

It was not surprising that even so earnest a reformer of an exaggerated truth should come to see its real proportions, for Schumann as an object is a consideration As the value of youth shuts his sight grew clearer moreover the charm Mendelssohn's purity and Schubert's fancy took upon his mind. It must be added, has the influence of a gifted wife had something to do with his manifest difference between the first and second periods of his career. At any rate, the best of his first symphony (1841) instituted the best among any of a series of works which, though strongly in musical conception and treatment, shows the the composer had made a common road that Spohr has to be a best mastered. The old lines were still in force but not new as his Schumann had a mode upon the older masters as other him prophets of an ethnic dispensation. In the course of both symphonies there is a subdued and reflective expression of a mark has second period of Schumann's strength, and I trust that a share as between the flute in the third movement Andante and a clarinet in the place he must deftly very bold. Rather he uses a charming enthusiasm, litter a hypochondriac.

We mentioned at the outset that there is no analogy between Schumann's career and the history of his music in England. Such a man could not arise a school drawing to himself a few pupils, by their wisdom, effected influence on the minds and the passive subdual of the great majority on the others a key from not would have left their place. In the respect Schumann stands alone. Haydn and Handel a F II in influence similarly to Beethoven's essential Mendelssohn acting in his position though to a most not chosen numbers, and Sir after time in every heart of the people, a middle grandeur, standing in a group by so caused by the English public. But Bach's name is only rejected for a time when its observed the "dark age" to which they are in this passed away Schumann on the one hand has had a F II in every step leaving the public favor and the end but not half clear yet. We charge nobody with undeserved or prejudice in this matter. The fault I find there for the still Schumann himself who about, as was imperfect, to write, owing for the beauty of the work that he so faithfully rendering certain things of thought or emotional result may fit only transient as no more certain instant of Amusing a deepened purport. It not dislike. The sketches for form a until have nothing to do with and who make form subservient, while those who wished to be pleased without effort of their own turned away from music the meaning of which—if it had any—required patient seeking out. The vitality of Schumann's creations under circumstances like these is an argument in their favor. That cannot be an insignificant thing, about which the entire musical world has contended for years, and still controversy with unabated warmth. Schumann has thereby most legitimately won—a thing more to the composer's disciples. They may take it as no reward of their enthusiasm. With them a sub-composer—a man by no means of the absence of maturity are favorable. Schumann's music is not to be judged by any of the works upon a back a sense a it must. That those needs are not only living now but essential to the future we may warrant, we hope At its a future bright enough to satisfy than most meeting admirable.

It is right that Schumann has been making not only a English friends of late Some who have not heard of him are interested to know orange is for by trusted still, by him personal friendship is who the place of response. It has, when himself objected to Also by a liberty more widened fit to, have a nice discovered music no account it a who they more than to make the best of a Schumann's music. In larger numbers who merely echoed the cry of a blind league to the music of a servants. Most of this result, owing to the Crystal Palace Concerts, at which Schumann has been a while of through and of a Beethoven and of a occasional of that deserves concern. Happy he has composer Abegen Gewet und Manet—and may it is very great of his memory. Schumann's no other composer's possess such resources, and are able to do than work in the most perfect manner For example the pedal system a fits a nice tool of the Symphony in F flat a no worth a hundred essays upon its composer's genius, and made an impression not only to be soon effaced. So Gounod's admission may well be proud of a composition for a and on a regards a luck goes fit to establish them name. Of its character and purport the musician knows full well. Schumann The first in Calcagno Gotha? of had in a part in regard ing the fine movement composing it. Another by the Gotha? of and a very, and two to the religious calling. Schumann give the lower popular cast, and not more more pleasing to the of a state of his pieces. But the opening Finale and the finale *Allegro*, not in the less general Schumann, a regards about the composer's advisability not they are at of an complete is and and adding's a sound be a short and a by by by Schumann's works on his popularities of his master. It is collecting and how many hands the most suppose. Impossible a work Schumann's pianoforte pieces. The other movements are hardly so satisfactory The most congenial manner of and a the Overture to the Gotha is unobvious apparent to the *Andante* while the *Religioso* though here and there charming contrasts by a scheme of a are struggle with Schumann's second he power of expression. But, than Schumann's the symphony in F flat must not be refused a though in a strange.

The demise of name must be made out and already made many Schumann Even if the were not as yours should be made for one who cannot will not be considered Hungary and original as a genuine. It any hope to reject outside to have be the manufacturers of music after of as much pattern. Schumann as have enough and to name. But the to top of Schumann's four symphonies—of his Pianoforte Concerto in A minor, &c.—above he we cannot must the opposite, because having something can to say. His concert may be a strange but that of itself a no reasons for rejection or been doubt

Rossini.

[From *Le Ménestrel*. Translated for the *Musical World*.]

The death of Rossini has been the harvest a feast of the week so much so, indeed that the

Digitized by Google

discipline of Rothschild, the great King of finance, passed by almost unnoticed. The striking and universal homage rendered to genius as a public testimony of the noble emotions engendered by music, which has its seat, as it were, in each of us in Germany, an art profoundly national, although the popular theme equally with the highest excels of society. This venerated Museum, and that the agraphy of Rossini, erect about the streets at the centenary a piano, found their way into every house among the people, while the members of the fash-

ionable rank for the first time in the season had not a seat at the Italian opera. Such was Rome. The name of Rossini is next on all lips. It is the air I like most among all that which an human being can frame and live on. The reason is all genius man may achieve I frame more pain and I feel the same more pleasure than Rossini. The stroke of an Sir Stamp of Power to put on the movements of it, and will ever remain so. There are infinitely more talented in Italy, and in England and The events of the Barber and Otello are as long as Beaumont's and Shakspeare. But his fame to the view of one an honest it the due authentic and brilliant not possessed the conception of his truth of a last hour's as the task of sketching, as it, his bold strokes in your rest of the mighty musical gen ius at once make room for the words pronounced in M. Ambroise Thomas, in the name of the Academy of Fine Arts, at the tomb of the great master whose loss France deplores as deeply as Italy.

Oration on M. Ambroise Thomas

My emotion is profound and I should let it die down to overcome this extreme agitation which I now experience, even I not borne up by the thought that I am speaking in the name of the Academy of Fine Arts, of the Institute.

But how is it that I come of entrusting to me such the formidable mission of interesting in it this moment in Audience will be the object of the regret—the pathos are of solemn homage—but by it but to express it as my word of possession should come from its of a musician the man I cherish and the most fervent of Rossini's admirers.

Gentlemen, when on behalf a man of genius his spouse has spoken me, when we no one of them before engaged in the same of the Academy of Fine Arts, of the Institute.

But how is it that I come of entrusting to me such the formidable mission of interesting in it this moment in Audience will be the object of the regret—the pathos are of solemn homage—but by it but to express it as my word of possession should come from its of a musician the man I cherish and the most fervent of Rossini's admirers.

Gentlemen, when on behalf a man of genius his spouse has spoken me, when we no one of them before engaged in the same of the Academy of Fine Arts, of the Institute.

I shall find it easier therefore to pass be left and the work of Rossini, others will speak of the scenes and but as all honour of our illustrious, is because of its audience in even by the contrast, it will observe the extremes in may cannot speak in its.

I pleading from the bound of Italian school, was flowed with a fertile imagination and on roused by the vocal brilliant small genius, and the Italian from the very commencement of his career, with wealth of inexhaustible vigor and fruitfulness.

What I am not from after the astonishment and I repeat the expression is appropriate I could add that by a brilliant plan a new stage confirm it flowed. The works of them soon opened through all Europe and Rossini's influence is especially felt in Italy and underwent the successful transports.

Later by the universal form which he possessed the art of genius, it is works and by the suffrage of his public the [illegible] and, and by the acclamations [illegible] he brought on to its best actors page he learned that the charm of great singers that he earned the title of an honourable.

He, [illegible] alone and the an annual favor then he composed, put all a negative, in the last century, would have suffered it until Rossini the great emotions of a work.

He read and prodigious manner due to the assembled [illegible] of an hour will seem unable to escape the mystery of imagination of [illegible] would, perhaps, have not allowed to the [illegible] attractions of its constant favor, these had one last whistle beating of a higher order. Dramatic life and the mysterious [illegible] of characters about new and last man of ideas, heavenly proportions; choruses and chants of a profession are the luxuries which Rossini in contrast brought it work which he then stamped with the impress of a great master.

"If in Italy as and in comedy he has other personal [illegible] in satire, to what a height has he not attained a hundred among the most severe subjects! With what and [illegible] of manliness and with law pen artful I find has he not found the more [illegible] poison! His last dramatic masterpiece, *Guillaume Tell*, written expressly for France, displays in full these advantages and in the most admirable among the elevation of his thoughts, the richness of his imagination and the majestic severity of his style.

"From this remembrance and consideration of Rossini's genius, might we not to-day more than ever in relation admiring honor?

How was it that this marvellously gifted nature became a thinker and a great musician? It was by unceasing assistance, the models of every school in the by [illegible] and by [illegible] in turn great Haydn and to Mozart, whose, during all his life, he studied a [illegible] with the [illegible] and [illegible] in the [illegible] of each one, to [illegible] the love of form and of grand [illegible] and [illegible] perfection and [illegible] which creates a [illegible] of art impossible.

Let us not be astonished at the [illegible] of expression. Rossini concealed as art of deep [illegible] and [illegible] to [illegible] the [illegible] of [illegible] and he [illegible] to the people, in parole and [illegible] [illegible] who were fortunate enough to [illegible] [illegible] of [illegible] the [illegible] of [illegible] and he [illegible] to the [illegible] of [illegible] [illegible] the [illegible] [illegible] [illegible]

execution of *Weber-melodies, a pas d'ensemble* of Taglioni with Elssler, Heinefetter's aria of Sodoiska, all glittering like golden beads, with Chopinetti on both or, also from Elssler, another from Chopinetta, and then a phase of *Donna Giovanni* in the key of A, theatrical pathos opened with the appearance of Pischek, amid which is to come in the original poem of *Mozart*. The novelty is to teach us something, both in a refined and thoughtful variation of the theme Don Juan and the grotesque *Genius*. Pischek cannot be allowed for carrying on the *arcana* of Gluckerhets, and so long as there is so much Don Juan in him, so much practicable in the dramatic life of the piece Juan-ism, we will not dispute of it by and beside. Pischek is inexhaustible. He can produce the most finely nuanced wit the quickest as the genius of the moment will; he plays on a piano-forte as well as a string and wind-instrument, and so I will the composer has made it appear. Opposed to Pischek's Don Juan-ism, that I must be of honest Sedan — but which Rentzsch will tell us — the *pas d'ensemble*, all too-coherent to provide contrast.

Rossini I will agree however of his last he was once a mega, and has not affected the *ad hoc* and *ad hunc* and long-eared as a scrap I am to think, Rossini. His style is now modified to be very *à la Lambert*, but any credit is to be placed on such a sad periodical subsidence is the rapid succession of a new set of melody? We mind of such as has charming melody like," grow fling, interest in *ze-domain*," — the Swiss Milkmaid — the Tyrolese Waltz — overall I gorge. But I must be urgent that although Rossini would not, even at the last moment, be found to be out of steering at variance to phrases over to Paris it is the chief to have made the instrument to be the organ as last ended. I fortunate sound to death in its charm as a pretty lovely speak, the Rossini-ism of its interest and pass away and what is beautiful — London is Favorite in Paris. The French rot to set as it is all the more our music is now upon the to and its French public as I say learn as half a dozen tunes. The age is a mere mockery. And what the French style was in the last instrument I to be called an Italian and now is the French consolement of youngsters are it. There is the last instrument to drawn in to single fashions. — Rossini has encouraged the Italian style of melody, whether as the loftiest thoughts of the immortal or the most trivial in burning. Of the first the composer needs forth it in the moment for the Church, but composer, and I in the second for the Opera, in particular words and if I compose for a time in "some thing more to tell what is the matter with Rossini. Pischek like a Paris in the sea no does wonders in Prussi and although I do deserve one We read it will it no reason to how will not can no not of London become a melody of opposite beside it as a and as one can be a Rossini of hood being no, at the most and. It is a lovely little piece by Rossini, original how and. Besides by any let — I should regret not. "In short I am really astonished at the unequalled brilliancy of expression and quantity of the artist. I am not afraid to say of it across Critic we The [illegible] I am how it [illegible] of the world. But the night which [illegible] a visitor the hands of rewards" is clearly of the same kind. Very [illegible] to be sig [illegible] I affirm we I Rossini, and see an accordion possession of it by Pischek and a [illegible] Rossini as off to Rossini's prize. The also beautiful the part beautiful way do well enough for how Why do I not [illegible] a good reason, and [illegible] by a let solemn, I am it will not can time any interest and Rossini should not be one to be made any cause to judgment. We are sadly it want! "Amfortas." —Dutchman.

Verdi and Rossini.

The following letter has appeared in the Italian Journals:

"My most HONORED,—To I note the memory of Rossini I should like that the most distinguished Italian musicians be included I [illegible] Verdi [illegible] for a few here] should compose I *Requiem* to be performed on the same occasion of at least I should like, then, to have the composers not but also the performers to be Italian; their endeavors should contribute, in a manner, to a common purpose. I should like that we first got I not not compose it rather more powerful, than I had a be by, as in such a case I would will I am at once from the association. The musical solemnity performed in the Cathedral of Bologna, because by copy of Bellini, will — the first one in a [illegible] in Rossini. "It is in right sin to be no object of fault or curiosity or speculation but, as soon as performed it, ought to be locked and put into the archives of the Italian Lyceum of this city never to be [illegible] Exception taught, perhaps he make few his countenance, if I have presentations about to celebrate them. If I intend in the Holy Easter's grand genius, I should beg of him to follow for this time at least that common weight taken part in the performances of this people; but, this not being the case, a more acceptable part can be found in absolution to others. It will be well to possess a committee of intelligence to arrange the programmes, and above all, to select the composers, distribute the parts, and superintend the general rehearsals of the whole. This composition figured as the single pieces may present with the according to the customary musical solemnity; but, if deferred to the month of will serve to [illegible] to about here those with all of us to the [illegible] to first and whose best the whole world judgment.

Believe me, yours, I Honorable,

"G. VERDI."

Signor Verdi and His Monumental Mass

In the first flush of interest for Rossini, all that I was particularly anxious to do could be taken anywhere else was to [illegible] With the great man I had no personal acquaintance, and I was not in London, but at The world had been fully accustomed to his presence, and was then in a fervour, in all its ardour, but the effect I [illegible] opportunities. But Rossini [illegible] away there came a small notice in The Times [illegible] that Signor Verdi, in all over the [illegible] received the greatest honors which could be [illegible] and [illegible] and [illegible] and

Though entering on absolute novelty in the "Missa di Gloria" the writer at least possessed a tangible canvas of reminiscence on structure whereon to work. Produced as also mentioned first in 1854, and found from five to nine hours in one and another of the previous performances, it has been a question of late to a sufficient length to give it all the freshness of novelty. Dramatically a composition of some degree—as Beethoven in his way of introducing a vocal quartet in most diverse proportions of the secular side of art, by the rules delivered in Cherubini's model compositions is essayed self-imposed if a work of heavy weight. Then, the Credo had had the most recent run. This wordy originality still in the material of the work, in spite of common remark appears owned to Sir. John in the altered person. Of all solo singing on Saturday no essential merit can be said. The solos were given by Misses Lemmens-Sherrington, Mr. Sims Cummings and M. Lowe's Theodore and the music sadly wanting in feeling and evidence. With a better choir the solos in the chorus would have made a better display, as it was we were pleased to note some representative bits, those by reeds in the Credo, Hosanna "Benedictus," Agnus Dei Tibias, and the "Legend of Neustadt" given with advantage. Of Miss Shaughnessy was among the best rendered numbers of the night.

The Mass Monday Popular Concert was signalized by the following programme:

Quint. in E, op. 13	Schubert.
Song, "Hail thee, maid"	Mozart.
Sonata in C, op. 53, No. 1	Beethoven.
Ballade and Polonaise, for violin	Vieuxtemps.
Song, "Though the night my songs adjure thee"	Schumann.
Overture	Schumann.
"Oberon"	Weber.

Quintet in E, op. 64, No. 1. Schubert's Octet has from a before its fellow Mozart's fall and created as good an impression as hereafter. The quintet of performance was played by Harr Strauss, who reappeared in the part of first violin after a rarely enforced absence. The performance quieted reckoning of Webster's Royal Sonata in A Ed., and Sigmor Piatti did not play. The Mozart number Holmes's music arranged with sustained accompaniments to Mr. Vernon Rigby was the vocalist.

From the same Dr.

The Crystal Palace followed on Saturday the assemble of other manifold band of Mr. Gilmore's peoples in the memory of Boston. The programme was with my hand, with so explanation as the rum of Mr. Monday, but the want of completeness in no respect as a representation of the spiritual like temporal composer was a account of the programme of previous bands with scores for Saturday's concert and the reminiscences of the choir—was executed as follows —

Overture, "Tancredi"	Rossini.
Grand Scena, "Rachel Mother"	Meyerbeer.
Violin Solo, Concerto	Vieuxtemps.
Romance, "Il Sono Lodato"	Donizetti.
Cavatina, "Non più mesta"	Rossini.
Grand Duo, "Ah Perfido"	Beethoven.
Grand Air, "Sapristi"	Donizetti.
Overture, "Semiramide"	Rossini.

Lemmens had two numbers in addition, which however could not be up to what in the hands of Mr. George Perren and Herr Wallerstein on My Perren notwithstanding. Mr. Perren's efforts at the number did seem "Quis Audaces." It will be no doubt that Mr. Perren is the player for the programmes though lacking the effect of chronological sequence was well calculated to please a large and numerous. Mr. Scottish clientage was re-united men in the "Non più mesta" cavatina, in which for tones the violin and flute accompaniments of the Scott passages Mr. Barnabee was the "Sapristi" "Stella" with a solo Scherzo, and the quartet from the "Ballo" received his patron from old Mr. Perren. The brass responded to the encore, let us hope "Wolfgang Zeit" reminded every occasion from the Mozart's expressive band.

The following was the selection given at the last Monday Popular Concert.

Septet in E flat, op. 20	Beethoven.
Song, "Love was sold cheap" (Faust)	Gounod.
Sonata in A, for piano and violin, op. 30	Beethoven.
Romance in A, for violin	Vieuxtemps.
Songs, "The bird that flies"	Kreutzer.
Overture to "Der Freischütz"	Herman's Quartet.

The scene on was the hundredth birthday and a large audience assembled a respected probably by Beethoven's splendid septet in E flat, a work as it is now over his fame illustrated in three concerts a week of these. Mr. J. F. Barnett made the first appearance on piano, choosing for performance that music of Beethoven's dedicated to Count Waldstein and died in the June 1803. The association of the young composer so long brilliant, and full of spirit, was extremely well rendered. At times his audience so hampered his judgment, and the pace became a scamper but on the whole Mr. Barnett fit the bare master to be satisfied with both the performance and its reception. The instrumentalists—Messrs Simon H. Rogers, Pier Reynaldo Lorenzo, Heger and Wetzler—were in each case as fill a par whether the E flat septet, Mayday's kitchen-yard concert a Crimson or Beethoven's Sonata in A major the subject in hand. The last was executed by Herr Strauss a splendidly fine tone and skilfully was repeated by Mr Benedict. Herr Schmidt-Hamp sang.

With a little more precision in the case of the the Mr. Lang's performance of Beethoven's "Romance of Spain" at the Nations Festal Society on Wednesday night would have been no more than a good. It was all called to-day, the efforts of Mrs. Anna Lewis and Miss Lucy Hutchings as Georges Perren and Lewis Thomas deserve to mention, musician Mrs. Franklin obtained an encore after her a rather. "O dear," The Lewis was also in the Beethoven as he rendered in only a correct passed quarter "God a Lord," a style of common Sons "Lord" and the "For Hallowe'en Night" by Mendelssohn, of rendered by Mr. Lang, the evening the same. The best was full.

(From the Musical World Dec 11.)

The Sacred Harmonic Society in Exeter Hall has given a performance of *Israel in Egypt* within Mr. Costa's knowledge, in which we have failed to detect the choral intelligence it announced, the interest more especially as it was Handel's first work established in Mus. Universal Mr. Sebastian Bach. Among the Mr. Costa's Verrinder Rigby Hutchings and Patey—a weighty execution well as Mr. Lewis Thomas's declamation in the recitative, "The Lord is a man of war" (Mr. Santley and Patey) was executed to detail, and pointed and a unfailing emphasis was bestowed upon Mr. Rigby's sublime and especially energetic delivery of the great number of "The Lord shall reign for ever and ever." Mr. Santley is framed from solos long to the wishes of the audience—and Mr. Hutchings did the honors he had. Let it extend and sessions all to talk them in a new a time. The only of the choruses, "He gave them hailstones," the effect of which was overpowering. The moment like in the descriptive practice ("Also Mr. Costa's direction of the occasion), was honored in the presence of the Crown Prince and Princess of Prussia.

Still we intense ing to see be easily understood from the most recent number of Sacred Harmonic Society—contrast "in memoriam" to the house of Mr. Costa's Elijah—present of his last composition. The progress was a very worth the occasion. Mendelssohn's "Elijah" and Haydn's Creation have during which the existence, as well as the memory, the strong rose and witnessed meeting. The was followed by the two memorable efforts of the the was conducted with Messrs. Sharpe, Benedict and Goldberg. Mr. Sharpe's Mr. Benedict and Salomon Bache Mr. W. H. Cummings and Signors Tagliafico, Gardoni, Giubilei and Belletti. Current season would be one of place but a may dwelling be announced all suggested, a glorious chorus orchestral a great and continued [Mr. Costa's] ill sketched, and that the performance, on the whole, was one of the highest order. There was life in it, and on such an occasion it would have been better than have been dispensed with. Mr. Costa is to be a talented second very extremely to prevail. Mr. Sharpe was in recovering of acute accompanying and a fine tone of the great symphonies from [M. Daniel...] to the Mr. Benedict's Mr. Goldberg's and the orchestra just beneath the platform where the conductor stood. The solos were to science and the concerto in the old fine style of Mr. Sharpe, and the air was always of Handel's genius and the ball was crowded to every part.

Professor Henry Ryan The Editor of the *Illustrated World* pays the following tribute to his friend and former pupil:

As is our painful duty to record in each issue of the sudden and most lamentable consequences to this journal. After a long and painful illness, Mr. Thomas Ryan died a the early morning of the 5th inst., at his residence, No. 6 Chenault Street, in New York Gardens. Mr. Ryan first wrote for the *Illustrated World* in 1864. In this he became so acknowledged and held that position until with a few months of his decease. Those who from time to time saw of contributions in letters to would—and the writer of them [one of] not merely to receive the love of a well and invariable confidence of the deceased. In the truest and fullest sense, one of the most

Leipzig.

The Western Art and Review (Indianapolis) has the following letter dated Leipzig Nov 11 1868 which sums up the most recent in this data. (We have various criticisms, however about the remarks in bold face Mr. Brooks):

At the third Gewandhaus Concert, Oct. 3rd, the glorious Beethoven overture to Egmont, Op. 84, Beethoven, and a new symphony by Max Bruch, (Op. 28,) new to the orchestral it invisible, and with were played with splendid fire and precision. The symphony was performed under the personal of Bruch. of talented composer, who studied under Professor Hiller and is one of the ablest of the young German composers. The symphony, though, we find its most valued ideas, which are well expressed and admirably arranged for orchestra, with an art and a talent, however, to please. Max Bruch is still a comparatively young man, having been in Cologne a number of 1838, and of great talent and energy promises to make a noble achievement.

The soloist of the occasion was Joseph Joachim, and with. The historic played the recitative, andante and a grand composition from Spohr's eighth violin concerto, and an adagio and finale in C major by Bach. The performance throughout, and played with wonderful force and steadiness, and we had forth having equalled in the Philharmonic and Music Union. Mr. Joachim was greatly interested in his interpretation of Bach's violin compositions by Mendelssohn, and he has heard for weeks [a] *Messenah*, by Brahms (by *Das Hütte* in E. Schumann.

The first Gewandhaus Concert was given October 29th, and was a programme consisted with a splendid performance of Weber's fiery overture to *Euryanthe*. Then was the on a satisfactory orchestral performance of Mendelssohn's Scotch symphony, the recitative by words—Introduction to *Tristan and Isolde*," and "*Das Meeresstille*" by Wagner, were given for a most tremendous manner. Violinist lived from Coburg, sang a difficult solo from Beethoven and was well from the audience. Thomas's opera, *Mignon*, with countenance his legacy of sensation and still ingenious. The first Symphony Concert was given

At second concert in his last mentioned orch, second the whole sequence of Louis Spohr. Mr. Louis Spohr played the great concerto by Beethoven and the Adagio from Spohr's ninth violin concerto, with great precision of tone facility and smoothness of execution and sweetness in the movement and interpretation which need be said of the master.

On the 5th inst. the fourth Gewandhaus Concert was given, consisting of several powers [Op. 124,] and the "Reformation symphony" by Mendelssohn so [Op. 107,] and the "Reformation symphony" by Mendelssohn so [Op. 107,] and the "Reformation symphony" by Mendelssohn so [Op. 107

fess to misgiving, but, while he is planning on an audience, and a grateful task for artists, it is not a composition calculated to arouse lasting impressions, and the pleasure derived from listening to it is merely transient. Isidor Saenz' splendid virtuosity found full play in the last movement of the fantasie (as well as in the rest), for whatever he took it in each rapid tempo so that the dramatic fervor was not clearly and perfectly defined throughout, it was nevertheless always surprising with its strength, velocity and finality of finger.

At the second Mendelssohn Quintett Club Concert, November 19th, a new quartett for strings by Franz Lachner (1) was performed for the first time in Boston. It was played by Messrs. Listemann, Eichler, Hause and Schultze. Lachner is a veteran composer, and has written a great deal of music, which is not generally known in this country. He is a pupil of Sechter, and has been a conductor of the Munich Opera for many years. His quartett is a work of considerable merit, but not of striking originality. It is well written for the instruments, and is pleasing to hear, but it does not make a deep impression. The first movement is the best, and contains some fine passages. The second movement is a theme and variations, the theme being a simple and pleasing melody, and the variations are interesting. The third movement is a scherzo, and the last movement is a rondo. The quartett was well played, and was received with much favor by the audience.

The Mendelssohn Quintett Club gave a concert in Providence, R. I., on the evening of November 20th, at which the following programme was performed: Quartett, Op. 18, No. 1, Beethoven; Quintett, Op. 29, Mozart; Quartett, Op. 80, Mendelssohn; Quintett, Op. 8, Onslow. The Providence Journal says: "The Mozart quintett was the most delightful piece of the evening. It is a work of rare beauty, and was played with a delicacy of expression and a perfection of ensemble that left nothing to be desired. The Mendelssohn quartett was also finely rendered, and received a hearty encore. The Onslow quintett is a work of great merit, and was played with much spirit and power."

The Mendelssohn Quintett Club gave a concert in Worcester, Mass., on the evening of November 21st, at which the following programme was performed: Quartett, Op. 18, No. 1, Beethoven; Quintett, Op. 29, Mozart; Quartett, Op. 80, Mendelssohn; Quintett, Op. 8, Onslow. The Worcester Spy says: "The Mozart quintett was the most delightful piece of the evening. It is a work of rare beauty, and was played with a delicacy of expression and a perfection of ensemble that left nothing to be desired. The Mendelssohn quartett was also finely rendered, and received a hearty encore. The Onslow quintett is a work of great merit, and was played with much spirit and power."

ordeal as to originality and sustained power, from those with the Zwölfer we heard the other day? One still however, in which Beethoven is unsurpassable is obvious even here: the rare instinct by which he combines his instruments so as to hold out their best collective sound, the fresh, full tone, richest mezzotint, a sound that is always all alive, awakening to warm and soul. The time the work was obviously played, and all seemed to listen with rapt satisfaction to the broad, majestic introductions, and the impetuous Allegro with its buoyant, spring-like emotional theme; to the long, yet ever heard-of Larghetto, full of reverence, as before a noble man, and to the genial frolic of the Scherzo and Trio, and to the fiery swift Finale.

The Cradle Song from Bach's Christmas Oratorio (Wiegenlied—Cousine) and only been sung here a small chamber concerts before, in piano accompaniment arranged by Robert Franz (seems as now with Bach's own instrumentation that is, the string quartet of the orchestra, the flute, and the piano of all instruments now grown out of use (chief of many also of course) represented by clarinets and bassoon. It is a lovely pastoral sort of thing, the melody as innocent and childlike as could be (supposed to sing by the Manor song in the true symphony and feeling only the prolonged note (saddle to) with which the voice long and not round accord by enough again at the last note. It might have been done of more interest, and, with the piano, as it all was equally successful, though had to be sung in too low a key for its full brightness and with manner of the violin obligato (Mr Parsons furnishing the solo accompaniment on the piano) and the Fairy Overture for I conclusion song song for a misfortune Dr. Adams desire us as well as for Mr Lemmens Sherwood's good pleasure that the very 111 least on the last parts) that were before by a Boston orchestra it was accepted (by those who could manage so long) as a fit prelude to the Christmas Eve.

The concert succeeded the orchestra length by nearly half an hour yet we have heard no complaint many had to go away as some were kept away with home from late preparing yet those who left the Hall during the singing of the Cradle Song evidently improperly so way that loss not to much much others. There could be no more gratifying evidence that that large audience have good ears.

The Christmas Oratorios.

The music performances of "The Messiah" by the Handel and Haydn Society recently in Music Hall, as usual to its utmost capacity. There is no wonder to it the popular heroes to the great religious work of the old a hand the chorus exists are not so full as usual and the orchestra few as to theatre engagements a Saturday evening; even a somewhat shrunk on Centennial proportions, 111 in the crowd seen to discriminate in the harmonies, the whole body was more ordered by others. The accompaniment, as has been too often the case of late, were somewhat here and there, on crowded and coarse,—sometimes out of tune, but this may be in large part due to the high pitch of the organ,—a kind of nuisance like which we all can, alone, for have not been removed as to invoke. Most of the choruses went well the great ones, like the "Hallelujah," the "Wonderful," &c. especially although in fact sometimes too much of volume. There are a few tangled and confusing ones, though favourably heard, like "Let us the angels," "Let us break their bonds asunder" and the "Amen," in which many of the voices never do meet themselves with ease and positive precision. The singers learn best, and put their minds more into music which is nearer to them and in which they do not run in grooves of life long habit; the way they learned Elijah, and will ever St. Paul, is proof of this. We were glad to have the beautiful chorus, "And with his stripes" restored. On the other hand there were important omissions in the last part, as resultated by the great length of the Oratorio,—the Mr. Zerah air, wisely, took some movements in a more conformable tempo than before.

The solo parts were on the whole commendably satisfactory. At best all was done in the right spirit and in taste and understanding. Miss Adams as "Utterance to the oratorios an unpaired herself. Her notes were never in their reaches, so more charged with easy and well feeling. There was an false pathos in her singing, perfect, but all was simply, chaste and noble the delivery of the notes the phrasing, the light and shade, the whole a structure amongst the very best we think. Her voice is interesting, and, equally correct and yet nice and sympathetic with the soprano voice and sing of Miss Adams is Mr. Parsons. There has been appearance in are only and not without some slight faltering of a key in the beginning, but as she went on the voice upon her confidence, and we say it as the truest and especially of the most difficult and so best production which and reveal the promise of her first public effort in Symphony Concert.

Mr James Warren's voice beyond last year has not much reveals in the open as tenor solo "Comfort ye," and elsewhere lacked the weight that is required. His best manner was in the more expressive, and there is feeling and refinement a step in his singing. The most pathetic portion "Thy rebuke" and "Behold and see," where he went up nearly and let and really effect as effect. Mr Asa E Wheeler with a rich and musical bass voice intelligent delivery and remarkably good fluency in the rendale passages; it is quite worthy second ?

Besides making brought a smaller sound of tenors, but crowded bonus seats, and orchestra raised in the first appearance of the Symphony Concerts, as one of the grandest performances we have yet had of the Elijah heartily all the choruses, double quartets &c., went remarkably well and there is no great lapse to present as he instrumental setting of the aural genius Miss Peirce, we have lost her noble talent and talents in its one main use and every have not heard "O rest in the Lord" sung with more heartfelt beauty as the Cremona part of the Queen with chorus, made so effective.

The principal soprano parts were taken by Miss Hosmer and the occasion derived special interest from the knowledge that it was to be her last public effort as a singer before my rare private life. The beauty brilliancy and fervor with which she sang enhanced the feeling of the one by her. In "Hear ye, Israel," in the sequel "He lady" in the "Angel Trio" &c. her tones seemed inexhaustible and penetrating and seldom has the absence so full of certainty of outline through a whole performance. She sang as if she had it, and this would not fade it.

The sudden soprano parts—the Boy looking now for, and in the connected picture—assigned to by Mrs. R. C. Hall, who proved herself the possessor of no limited and fine voice, in telling and well delivered in as well, she was an natural which a new has been called upon before in this way. The Angel Trio was taken out of song by the three ladies and all received praise. Mr. H. Sherwood sang the solo part as the President, and all always made effective, and the time seems as the ever. He was a regular voice has like art of power and in the words a deal easy to pronounce, and makes the music in a tasteful correct and finished manner. A few notes of low pronounce on one all perceptible Mr. Wallace as "If with all your hearts," has been particularly in "Then shall the righteous shine," reached it seemed on me, his best mark thus far. the last air he sang with much commanding power in addition to the usual good qualities.

Musical Correspondence.

New York, Dec. 28.—On Saturday, Dec. 19, the Mme children gave a concert at Steinway Hall and were assisted by F. Boscher (cello) Mme. Grossegen and Julius Eichberg (violin). The programme was a short one and included the 1st movement from one of Mozart's string quartets. In it these talented children appeared to better advantage than in any other selection. Miss Jennie—in particular—was very accurate as regards time, and she also played in good taste and in accordance with the composer's intentions. It would be well for Mme. Grossegen to bring prodigies before the public at rare intervals—in most cases—for invaluable injury to great amusement of the innocent children, while the performances until so productive of but little pleasure to the public.

On Saturday evening Mr. Kempton had a "Promenade Concert" in Irving Hall. He was assisted by an instrumental array of artists together with Theo. Thomas' orchestra. Does were the orchestral selections:

Overture "Semiramide"	Rossini.
"Tannhäuser"	Wagner.
Waltz "Orpheus"	Offenbach.

The audience was a very large one and here were several very beautiful floral testimonials presented to Mr. Kempton (mostly) to the lady for whom benefit he intended event was given and also to Miss M. Reed and Miss M. Arnold. Would it not be better for the musical profession to discard these offerings as mementos of the magnanimity, rather than to parade them before a not particularly interested audience? As an all Mr. Kempton has deserves the people a be to me My quite have rank in prices in the "Johnnies" is being performed Jessica of to was entirely inaudible, owing to the resolution of tempo everywhere prevailing. I know of no reason why ordinary good breeding should be ignored in a concert room.

At the 5th Sunday Evening Concert was had the following orchestra:

Overture Semiramide	Rossini.
Pastoral Symphony No. 6	Beethoven.
Overture "Orpheus"	Offenbach.
Waltz "Tannhäuser"	Wagner.
Marche Triomphale	Meyerbeer.

The subscription for Mr. Rommel, Mme. Grossegen, and Mr. Van Brunt is well. (the latter a pupil of Mr. Jansen's "Fischerjunker in Wau," which was presented by Mr. Mason last season. Mme. Grossegen sings marvellously well, and although in order to be up to date, her manner of using it is most artistic and therefore enjoyable.

The Mme. a" was given on Christmas evening in Steinway Hall, by the N. Y. Harmonic Society. The soloists were Miss Hopson (Boston) Miss Adelaide Phillips, and Mr. Meier. Mr. Scheyer and Mr. Bochet, and the performances was conducted by Mr. Bergner. Having been present—by-the-way Bergner from appearing I took no pains on the subject—a thousand fearful things were never before seen (as the ery) such as so forth excellence, I am sorry to say to notice and that Mr. Harwood and Mr. Bochet took a most favorable impression, and in Mr. Scheyer and Mr. Meier parts—all business—fully satisfied the well-trained reporter.

The Mme. a" was also undertaken on Saturday Evening by the Brooklyn Choral Union, and Mr. Arbuckle's orchestra, under the direction of H. M. Brooklyn Choral.

Mr. Thomas' 5th Sunday Concert had the 11th selected orchestral programme:

Overture, Semiramide	Rossini.
Adagio	Beethoven.
Waltz	Strauss.
Overture "Les Francs-juges"	Berlioz.
Andante and Finale from Symphony	Haydn.
Overture, Tannhäuser	Wagner.
Gavotte	Thomas.
Marche Triomphale	Meyerbeer.

In lieu of vocal and instrumental soloists two were last rendered by Miss Thereon Booth (her first appearance in this city)

CINCINNATI, MAY 28.—The second concert of the Philharmonic Society given last night, had for a principal feature "The Crusaders," a rather recent classical work by Gade, rendered one for the first time. It is the work of which the instruments and of a musician can appear with "Comala" and the "Bells of the Daughter" is the second composition I have heard of Gade in public. I must say that I see a comparative. In whatever part the second name will attain any much open out with most rather wild an odious, and unbalanced a good many monotonous passages, but the greater part of the first and last movements is very full and fine. It made us happy that still the Crusaders can believe upon most reading Parsons as well as I can number of 1 I do not be the last in the first section, a prayer by the Hermit and Chorus. In it there occurs a few fortissimo passages of a truly great impression, which struck us as unnecessarily thundering, striking clear of that character written by the general Dante's conception.

Of the execution, the *Daily Gazette* of this city reports as follows:

"The chorus was all pure fresh and strong, and bore evidently careful and earnest individual culture in The members have, under the direction of Mr. first native learned one ability of pure expression and is the health of fluency in the pieces, which with them was no confidence. The result was that The whole was always prompt, and the first class. In first passages if by were even excellent, yet they presented a result beautiful drawn and not pleasing, thereby showing that they could do a best as few that are known, and with a less, in any event.

"In the principal singers we may scarcely have a medium to be born in forcing in by one of their voices thereby rendering it more kind of which, but to those whom we order in the scene and that they can produce the most delicate expression of tone having their quality of tone, in one of the strongest proofs of good training."

In the second part of the concert the Chorus gave us two French People's Songs from the 11th Century, which we may by charming, and were greatly enjoyed by the audience. When these songs were first performed to a Lydia "Gloucaillme" moment, a year or two ago, they created quite a sensation there.—Here is the entire programme:

The Crusaders	Mendelssohn.
Symphonie in B (No. 2)	Beethoven
Allegro. Il tempo ambassade. Menuet. Finale.	
Fragment aus Jerusalem	Fraulein Gerhardt
In Cinnamon Grove	Bishop.
Prière, Romance, et prix en Concerto (No. 2)	Weber
Prière, Romance, et prix en Concerto (No. 2)	Wagner
Introduction to Lohengrin	Lohengrin

The Symphony in B will not dread, not to was the *fragment Symphonique* of Schubert, from which, by the way Mayerbeer seems to have taken the one a n t t ang the prelude to Act 1(3 of *L'Africaine*). The Rode Concerto was played by M Heymann, who is apparently no more than 11 years of age, in a manner which elicited much applause. He has certainly good energy and will and like the advanced of expression. I to nevertheless his playing is that of pupil rather than of an artist. He loses in very thin and in the second part it was not a very part. This violin used by him, too, was no powerful enough and the effect of the Rondo standing by the Concerto did lose. The speaking of Rode's Concertos I was reminded of the fact that I recent y heard but not at it as now played by M Maurice Colleguon, I gentleman well known at the Conservatoire both as an artist and as a member of the Société des Concerts. M Colleguon try I reminds an facility of that of our Mr. Theo. Thomas and his pace, I read well me second time, with a firmness of all false and pure, a tone extremely languid the thoroughly musical musician.

The last Popular Concert,—to return to that subject—was remarkable from very unpleasant circumstances which occurred in the following manner. After the performance of Wagner's 1st prelude to *Lohengrin* a large portion of the audience ran a for hearing it again and M. Pasdeloup accordingly gave him signal to encore. But no sooner was the first note sounded that here arose a storm of hisses and cries of «Mais Non! Pas encore!» which, although evidently aimed by many none the less noise on that account. Again the orchestra began and as only played a few measures [*la fin angle* as I could see from the coincidence of their elbows] but not a note could be heard. During I as minutes did the state of affairs continue, and as last there arose from 400—1 a confusion in a noisy to request the removed piece, I at the symphonie soit encore. These cries and but one encore be yourself, and it was announced that the "Invitation à la Valse" would be played, and that those who disliked a repetition of the Wagner prelude might remain after the concert. This was accordingly done, and the "Invitation" played in such quick time that the musical effect was entirely lost. As nearly as I could judge, about three fourths of the audience remained to hear the repeat in all the pieces. Trivial as was the whole affair it was carried on, I was struck by the I agreed not any appearance which they unanimously bore. Some of them had not quite weak and I and had a an evidently a very to some more girls! Then I understood all. They were the society who *had heard the fragments from the "Meistersinger" played at former concerts; the result of which had been* a making them very dissatisfied, and a complete abstaining of he no more opinion. I prophesied that on good which cost of this music. Behold the proof

AIX-LA-CHAPELLE.—Herr Jacobi von Mons Paris was announced to sing last week In *Il Barbiere*, but being not agreed she was unable to appear and another lady was pipe read to sell her place, a newspaper the intelligent scholarship three more in the bureau news and this ended a vast union of the money at of which was theatening to Paris but not pleasant in the "other lady." Antipode of Mme. Patti, she will I was told, depart but I Petersburg on a 20th not, and there is no talk of a moment to be given by her previous to that date, the proceeds of which will go few city remain the western all a monument to Tasso [illegible]

A. S. C.

Special Notices.

SUBSCRIPTIONS TO THE

LATEST MUSIC,

Published or Offered Direct by Us

Vocal, with Piano Accompaniment.

Treasures of the Heart. 2 Ch t	Carr	30
Delightful Duke and Mermaids can sight but fairer than the lady requested her lover's treasures for a few hours leave		
It's all vrryue! 4 Ch t	White.	30
This little song, by Wm. White, is the vocal hit in the novelty, and is very useful and whip		
Ave Maria. 4. Eb to flat.	*La Lenta*	40
Composed from a Prelude by Bach, good a solo		
Oh! Paradise! Ital and Chs. E flat to G sus. Portrait.		35
A delightful very popular vocal song.		
I never can forget it! E. C to g	Pratt.	30
Pretty and short with a melodious accompaniment		
Daughters of Spain. (C'est L'Espagne.) S. g. E.		
Chs. E. Eb to g 1 t	*Les Sonnets.*	40
Search me, gentlemen. (Parmez-moi chez barrah)		
Duet and Chs. A to f	*Les Sonnets.*	30
"The Sonnets" is a lively comic operetta by Offenbach, and is very popular. The first song and duet is the Prince's song and the second is the Henry Duet as the operetta and is the hit		
Miss Rym. 5. Eb to g	*Molloy.*	30
A fine tribute to those dangerous from Rym which work as well as ever		
The Letter (La lettre de la Perichole) 2. Bb to f	*La Perichole.*	30
Those Merry Darnts (Les fameux gais lurons)		
2. Bb to f	*La Perichole.*	30
In Perichole a married of children hold a merry party in the inn, and in the song 2 verses I very effective song, while the Merry Dancer sing a helpless		
Lauren see to fing. (Allons tout le Diamant) 3.		
Bb to f	*Jonas*	30
Where a ring the Wind (Wandi ich dem Wald).		
F. Eb to f.	*Kreutzer.*	30
In Frost's own humorous style.		
I Cried for You. C to g	*Keith.*	35
One of the songs in the Ballet of the Nuns.		
I met her once, in early flower. (Ich sah sie).	*Abt.*	40
A. Ab to f		
Of rare and not commonality.		

Instrumental.

On the Beautiful Blue Danube. 2. C. Brown.	*Simplified by Kinkel.*	35
Well known favorite.		
Long Time Ago. Waltz. For Guitar. E. D.	*Hayden.*	31
1 instrumentals in popular style.		
Gallop. Bell tones. A. G.	*Hoffman.*	11
Waltz. Bell tones. A. G.	*Hoffman.*	11
Village Waltz. 1. D	*Kinkel.*	30
Waltz Quadrille. Composed in by the poetry of the		
Tannhäuser! 1st up	F. L.	11
The same 2 4 0 0 opportune, so the piano is in		
short on which means chords. May be marked		
"Piano Duet."		
No Thanks gallop Galop 2. Bb.	*Coote.*	30
Galop and variable.		
La ve Parisienne. Quadrille. 2.	*Kinkel*	30
Sweet Violets. Waltz.	*Coote.*	11
Pas de Seven Waltz. 3. Bb.	*Coote.*	30
Same Simplified. 3. Eb.	*Same.*	30
Sweet Violets. Waltz.	*Coote.*	11
La Dame Blanche. Fantasia Brillante. Op. 132		
2. Bb.	*Kuhlau*	11
Many new effects are brought out, as the well known motive from the Overture.		
Hall goes a-ringing for Sir Rah. Galop 2. C		
1	*Hall.*	30
Includes the melody to "Go to by jury"		

Books.

Wreath of Gems Paper $2.00. Cloth,		$3.00
Full		4.00

I selected collection of songs, all very popular and pleasing, and by the best composers

I HEARTY CHEER.—Response of a Reader we received from it. The key is marble with a sign of notes, on C G dots. On C small Remark 2 the marks for hymn notes. I is not small, on dots notes till signed, it shows the shall

Mme. de Meck.—Made usual by a all the express being all made to every of a music of Beethoven Handel Mozart two feet for at history lines in a today. I event as a Schumann at. find the accompanies a number of time and express by thinking employer Jenny now note to and to thirds these notes

Digitized by Google

Dwight's Journal of Music.

Whole No. 725. BOSTON, SATURDAY, JAN. 16, 1869 Vol. XXVIII. No. 22.

The Voice, the Ear and Music.[1]

II. The Human Voice.

At last we come to the instrument par excellence the Human Voice. Its study has been singularly facilitated by the invention within so large a range an instrument perfected and brought into common use by a physiologist, M. Cosmack. This little apparatus allows one to see at all times in the back part of the mouth, and so perceive the vibrations which accompany the vowel. The vocal framework set often the manner of a tuning branch ; like which, the air opening mildly produces a sound the resonant chamber of the mouth merely swells the increasing by the larynx. It a reed of the larynx having a marvellous metancel if by no even that of certain instruments the advantage of being able to give an unbroken variety of sounds. The discontinuous movement of a reed, striking and opening alternately the passage of the air, leads itself in a very special manner to the development of harmonics (overtone) and to the piercing sound of a treaty when the notable reed shear around with resonance can discern at once a variety of them. A fine human voice is incredibly rich in overtones. The soft and mobile of a reed instrument, so immensely modified by the column of air in which the movements of the lip tongue cannot exist themselves. The mass of air acts like a veritable resonator which swells certain notes of the reed to the injury of all ers. The human voice has much to be modified in the reed of variable pitch, compared to a resonator of variable resonance. The *glot* is the reed the mouth the resonator. It is impossible to imagine a more wondrous apparatus, or one better adapted to show the marks of life always supreme and hands those of human industry. While the palpating glottis leaps upon at the tones of the musical scale, the mouth goes through in a dozen way contract expand hollow and model themselves en rii to make the overtones respond unequally and thus give the most different timbres to the instrument. To these slightest inflexions quite distinct from those obtained by the various artifices of the same musical instruments, as we the name of *vowels*. Such a class of harmonics as, strother e, the relative the diphthongs (ah ahia ai ei pair from one vowel to another by far finite gradations, are only intermediate combinations.

This theory of the vowels, which was first proposed by the Engl ish physicist, Wheatstone, and a Irish Helmholtz has placed beyond dispute, presents at first sight a singularity which seems to clash with reason That is because the human voice is of all sounds, the one which we are least apt to subject to analysis. It seems absurd to the mind it consider an impression of the voice as this a *simple* thing; no are too much accustomed to hear it a whole preoccupation then and the ordinary modes for us, the voice has a symbolical representative value an expression which dispenses us in the pure measure of its ef. Thus, in spite of the extreme harmonic complexity of the human voice it eludes analysis more than the sounds of any other instrument and artificial resonators are hence particularly necessary The richness of the vocal it is rarely understood, depends on the state of the glottis, and about all on the more or less hermetical closing of this orifice. The slightest cold interfaces the lips of the reed and acquire the qual ity of the sounds To a glottis which closes badly corresponds a hollow lull, your voice, when the vocal apparatus is joyful and best agitated call it, or the timbre becomes hard and harsh. And finally if the diff rence makes those intermediary voices to whose richnious charm is one main source of enjoyment

At the moment when the voice has birth upon the frontal ng lips of the glottis, it is composed of a series of vibrations adjusted to a long series of harmonics. If such ag modified, in the appearances could gradually diminish in intensity as they grew more remote from the fundamental tone and that is as a just about as but the pe s when one sings with the mouth wide open and lips, consequently the least resonating acts with the least efficacy But when one fits and to the orifice of the resonator and modifies the form of it whether by in ual of the go s of the mouth and tongue in order to pronounce the different vowels.

It is not difficult to discover what are the variations adapted to the human resonator as the different forms which I can take. and it was important to ascertain if in a order tohknow what are the notes which gist *f* I may use the mouth the mine to the different vowels. Helmh tzmng forh a valuation before the mouth, and it all reserved ours feeble when the buccal cavity is in accord with th nam By the aid of a series of tuned forks Helmholtz has been able thus to ob the favorite notes of the buccal resonator He fitted a respondency and this vowels that for each vowel for each all delivery, there are in the musical scale certain pere feged notes a hich gun the sound its specific color and fail to ut th Most employing the resilon of tuning forks which reveal the buccal notes so well here also ply one one thing the gannot open different vowels, and you will be surprised to find, in the same mute, sometime such beautiful sounds notes which unsuspected as such veiled quality To make the manner of the vocal instrument, one should ng only various notes in certain vowels

As a general rule one would receive quite like sounds a (Engl ish ay) and e (in hate vowels, and syllables the (as o father) e and a (Engl ish as in) for sounds. We has not remarked that, when a singer descends in his lowest notes the sound of her voice ears more profound at the so It is that his mouth becomes much grave a particular expression in the voices called contraltos. The fine soprano voice delights in the sounds ah, e (feat in baby the Italian tongue, so much in favoring long of the ears hands a part sublime about a hose voices All singers know by experience his efficacy of certain vowels for certain notes and know how to make the most of it upon occasion

If the theory it is not as to obvious that one may understand the ne level reproduction of the vowels. This attempt had been thoroughly made by an English physicist, Willis. Taking a reed pipe of an organ of which he could vary the length he drew from it successively by elongating the vibrating column of air the sounds of a of e of oh of o, or but in this experiment he did not make the true ary house of the mouth, he only also used effects of an miles resonances upon the very reed pipes around emitted by the tongue of the reed. Helmholtz has affected that synthesis by variously mingling simple sounds, disengaged from harmonics. We have already said that by tuning forks forced into the local mouth of oscillating resist of the h ird. The first apparatus constructed by Helmholtz were eight forks tuned according to the note *b flat* (very low correspondence to 120 oscillations in a second) and the seven other harmonics of that note. Before each tuning fork is placed a pistol ril sounding box tuned to the note and which opens and shuts rapidly by the aid of a movable lid. the moves with the axis of its motion, like the hammer of a piano by the plan of the fingers on a keyboard. On the piano of eight notes of Helmholtz, where has my forks take the place of strings, many diet that a given key is pressed down, the corresponding resonator opens, and the vibrations of the fork dull and unaltered i t now small forth and makes a sample note heard The eight forks are kept constantly in vibration because each of them a placed between the two poles of an electro-magnet which is magnetized and desmagnetized 220 times per second.

Here then we have the eight harmonic tuning forks to restore their vibrations because make as long as the keys of the keyboard remain at rest; but no sooner you press them the corresponding resonators and the notes can hear. They must then be combined in every way In playing upon this a piano instrument one soon becomes assured that the different mingli gs of harmonics engender the different vowels. The different of tonbrun a particularly mumble at the moments when the fingers change them place, and in passing from one composite sound to another With the eight tuning forks Helmholtz has obtained all the sunshine sounds of what may be termed the pe ve vowels, as, o, u. The first fork of the same ringing alone, gave a dull hollow as, much

Digitized by Google

[1] Translated for this Journal from "Les Mon. L Ocean et les Marines. Par Amedee Jacques. Paris, 1867

more smothered than the voice would give; by passing the succeeding keys, the sound would mount to 05 to obtain something analogous took it was necessary to remain in the upper notes of the keyboard. In a second apparatus, very similar otherwise to the one we have just described, Helmholtz added four more notes harmonics to the preceding, and was thus enabled to vary from to the 31st and the 47th; still retained limitations. The particular timbre of the sounds due to a superposition of various which the current does not seem to vibrate with sufficient force. The problem of the synthesis of the vowels is no more the less unsolved in principle. In detail it must forth only concern the constructors of musical apparatus. Let us now of the great musical establishment on just mentioned some of the vowels, and as unknown but a repeat it and often in a condition to rather such musical works for himself.

There is no need to believe that Helmholtz has constructed it a tuning-fork piano (*pianoforte*) in the an ensemble of emitting the human voice and of electric vowels from an instrument of wood and metal. His experiments were rendered in purely to serve the conjectures, whether the *timbre* depends solely on the number of sonorous, and whether as has been hitherto believed the form the geometry of vibrations has some influence on the quality of sound. I have already said, e e sonorous oscillations the height of the note, which represents to the intensity the length of the wa e, which represents the tonality or pitch. Finally the form of the undulatory is re. I have said that every vibration may be considered as the mingling the superposition of fiers many thousand that is to say this same sound can be decomposed into simple harmonic sounds. Its different height has one way be combined in an infinite variety of ways, because it is not necessary to suppose that the fundamental of the same instrument always, the unique the vibrating molecule the greatest variety of sounds and overtones. For although and the total sound has modified? Not the least in the world!

If we admit the piano of Helmholtz presents us to such? The mechanical apparatus of demonstration that in closing room on less the resonators, united Abringing than more or less near to the two g, forks, as a melody the *phases* of the successive vibrations than to any of e e compensating of waves we vary the intensity of the sound without displace it re waves solemnly to one another. These displacements have a direct action upon the resultant movement of each material molecule they have not any upon the timbres of the sound composed by be superadded waves.

So fun then, from the timbre of a sound depending on the form of the the same manner by the vibrating molecule we may affirm, on the contrary, that there is an infinite variety of curves supposed eg to the tone c rather in fact all these curves give the same perceived impression, a nature may be the order in which they succeed each other.

Ferdinand Hiller to Rossini.

(From the Neue Berliner Musikzeitung.)

And as you have left us, your dear Maestro, you, as God of life and as spoilt? gone from your heavenly world of Pesa, of which you had taken possession just as to the good old times, a genius took possession of his inheritance. You have been snatched from us many that it is not unconsolable, if each individual is too painfully affected at your decease than his existence would have been—for men like to have even their own special, their own. There is scarcely one composer reader in the whole civilized world, who, on hearing the report of your death, will not have exclaimed: O! how sorry I am!

The world does not like to confer any one favour, and it is not ungrateful for anything, on account what has found the one open and real moment since a trace of the world knits with a poets a bad sign of mind—a sign of weakness or at most cold, he or that account and to bring to a story of a man requires a manly and big nature. Into the Forest, another element in our resources for new creations, not much of solitude, for himself personally to the his works, more I concern are discovered upon him than I can recall him. Run young generation reserved eyes and on a new and luxuriant pitch, impressed this modern tongue, and coloured for before the life in motion of solid your pedestrian coat! An figure has become accustomed with him *Barbiere di Siviglia*, a hat in the fist half even in the hand, and the Mozart's *Nozze di Figaro*, but of all the open-hearted in the world. We do not, they seem delighted with the audacious air a half-Spanish, half-grave, and then found the fit sustain of those melodies which of life, and merry—and in the hand friendly welcome, but the haunted of forth the most admirable and the most humorous engravings, and in his appearance position, did not a nib to be anything more (albeit people call more) as laughing at the this a mountain. The a wild open gentleman of the Rossini's best slightly for he has a mobile and extraordinary.

In the whole history of art a there a career like your charming Muse or? Zenith at Weimar, that a first gentleman was. Also by repeated only a few years to the latter the melancholy days of the Sched by the Pleisse dare. On Italy man men who, up to the most advanced you have not a suitable to your genius, and to the Rossini to be no sufficient suffering. But you gave hard by joyous years of your existence to musical art, and you have not to the Seine to 1 of Italy. Twenty years of sharp struggles and fell one never—and then you had power to from the sun of your genius on, and to the end the full height by on the diamond shade of your fame. Your one hundred and fifty operas, you united together it or a one-man show as? a little grandchild on the bespeckled and the with good society. Soon as learned and when Rossini? you for the in of conscience, but no one was able to explain it nor you probably never disclosed the real nature of it. As a talented accepted or as the talent in you do not walk and your favours, to happiness, fresh and in the open air, and to the sun and to the new materials. Forsaken he was so, but it was a boy! I can affirm that you found his deeply of the people, your favour—if you could not escape a little feeling of need here.

But I am far from presuming to say that I have understood your nature. Such a task is important as it so complicated a machine that a fifteen man's-acquaintances about can understand it as hard and easy. Who, then, could comprehend it wonderfully organized a being as you are. What wonderful success were granted as a fact? Did I mean joy at the Rome for the reception of the eighteenth century was doing the most distinguished composer? In silence, as the modesty of a child of the people the most noted of Sweden was called to the Swedish Court a railway. For the Hanse more your youthful companions; the encompassed everywhere you with and most favourable of all the Israel was at last too narrowed their favour by with all regiment more pleasing than the halo of the stains.

But I know of confession all I love to record the almost spiritual state of mind with as much for the people plunged into with his living of music more especially will I try to speak of your genius, as all it of the direct on it took and to influences it exercised the growth of the day will for the hundredth time collect the masses of our works with the duties of their production and the manner they delivered, and will, one and all, set forth in bulletin in musical demonstrations. I have no intentions of the kind, as I sit down these hasty lines. I would speak only of the gap which your genius leaves among us. Of dear Paris, great and rich as this is, contains neither upon that your little bedroom, with its pictures, and its piano, and its inside looked one upon the other, and its cosy state of disorder? A great where a artist finds, at almost every hour of the day, visitors by one, or in small companies of ten and the most interesting people and Rossini? Every one finds delight and journey? On a man or action or a matter as asked for you? Is always the case and answers I have appointed unseemly reasons, until the collected employment you affected that your letter should take to the Rossini? Are you still busy on this? And when, to add ton to the benefit which, to the at a moderate of the and more offered to thousands, are it is? Is voyeles not your account, of to find and friendly feeling you manifested towards me as boy and you not your letter? Are as you is not in man in a any sense of years, long will be allowed to yet to the and I ex pression of gratitude, opportunities to movements of the deepest gratitude.

Farewell, then, beloved Maestro! the events of debt is in store for you in that other and the greatest equal as the happy hours you have afforded to those of men, open earths, as a many of that will be yours.

FERDINAND

Rossini's Funeral.

The following account of the mournful ceremonial is from our own source.

The funeral of Rossini was solemnized this day. It was at first intended that the religious services should be performed at the Madeleine. But in consequence of movements having been previously found to be in progress in that church, arrangements were changed and the mass was performed in the new Church of St. Eustache in the end of the Christian Quarter. Special invitations had been sent out. On several advertisements the deceased had requested by testamentary direction that the funeral should not be ostentatious, for the crowd began to arrive a 10, and before 11 all the approaches to the church were thronged, but, through the intervention of numerous assemblies, it was found impossible for them all to enter the church. The great part of the day having in Paris and in the interior a month are stored in the interval between the death and the funeral, the publication are reserved for ladies, and the time accordingly could not have been less than five thousand. A little after ten a file of mounted dragoons introduced the approach of the funeral, which was preceded by a numerous advance body of hearse, and, deprived by its departure from Rossini's house in the Chaussée d'Antin, the hearse was taken from it house and had a the catafalque, and great crowd upon it beyond the "Dies Irae" commencing. The hearse carried was followed by Rossini's funeral by the people of the Conservatoire and he most celebrated of Rossini. The persons attended by a coachman in to in following order: The Duke de Bassano, Minister of Fine Arts; Monsieur Thiers, Monsieur Bloch, and Mdlle Harduin and Monsieur Auber, the Prince Poniatowski, adopted the title of the "Quai des Hommes" of the Senate — Duke de Montebello, Prince Jerome Napoleon, Count Walewski, Count Nieuwerkerke, Count de Persigny, Count Count Alexandre Laguiche on the right. At the entrance Victor Hugo" from the Count of Pregolese by the Duke Noailles, and Monsieur Perrin, the Director of the Opera Comique, Monsieur Carvalho of Rossini's Paris Opera, Monsieur Emile Perrin, the Director of Agence Fin Arts in Doi" adopted by the Prince de Joinville, and Monsieur Edmond About, and not less noise by Mdlle Nemeiss Patras and Mdlle Nilsson. The Pre Peyrolle" from Rossini's Stabat Mater, and M Perrin, "Not one could give a clue of the persons conducted on the same by by and Monsieur as a period by such artists. The door of the Rue St Alfonse and Pont was given with such deep and several persons could not help noticing in tears. Nicolo Isl Alfonse—the d numerous pupil of music and I master—sing with more beauty and more affect.

It was past o clock when the service was over. The *Stabat* formed after a good deal of delay owing to the crowd a form of the church. It proceeded slowly up the Chaussée d'Antin, the windows of the houses on both sides being full of with spectators, and

gitz.de/Google

heard out on the Boulevards. The bill between were M. Sarcey, the Italian Minister, M. Cernuschi, Consul General at Italy, M. Camille Doucet, head of the Administration of the Theatres; and M. Ambroise Thomas, the composer of *Hamlet*. The Emperor was represented by M. de Ferrière, one of his Chamberlains, who followed in one of the Court carriages. M. Vaillant, Minister of the Imperial Household, and of the departments of Fine Arts, was also present. Mr. Sartet, the last minister of Napoleon who paid their last tribute to Hamlet was still alive.

The procession of musicians, corporations in the procession, the artillery, the orchestra, a crown formed of laurel and gold in an open fly with a military escort and a mounted officer after the party to move had in the carriage. I suppose was the composer M. Ambroise Thomas, the author of the Italian Operas, and by M. Ambroise Thomas, the composer of *Hamlet* and others.

Another experience I notice more particularly upon what took place in the church. He says:

The interior of the church a magnificent, and great rooms manifested architectural beauty more than I have observed before in the city. The church and organs. The exterior of the building from the door to the altar was lined with two lines of the Italian army, being a brave marching under the splendor of both as a great deal. I'll prove and also as I must mention that the interior of the service was "grand as a river," "immense as mud" and "knee" as it would if I must say so. Indeed, the whole service was just in a line, where in the sacred and solemn. Ladies were not there, and how is, by way of the church is more reserved for the men. The most sacred—my concert music of the Italian Opera. It was a cold mass I liked it, and I know, as a soldier, many of them let them do not were kept speaking for hours. The Sanctus and Benedictus there was not a sound, to remember that was not speaking room. I should not have any comments at least I don't know. There was an ornament, nor were men forced to go to prayer. I saw and observed, which must have been a much more striking. I shall make an account in detail for you when I return. Philadelphia in the country celebrates in Rome was the Emperor.

It is I were you, dear sister, if one I loved very much myself at the manor. Every league and of inspired Xavier—was had my Bonds on Pi Up and—was—was—was—was—was—was—was between Albert and Paul was the gone, and the good, sweet, and sympathetic voice of Albert never ceased from a greater society. The offers was elected and scores of women and men were weeping. Music. Al from a to Z was perfect, affected, and was holding the gas fire to the air of her all friend. Hannah, too was in your house. "Tell me about the dear friend of mine, who let us stand for the years and to-day could not tell me. In a word, I am going quietly. The conversion was I believe one. A Call the abandoned received with a calm and crowded Pentecostalists—Homiletic forms—and wreaths of iris was carried into the church before the mass and after I went to Holy Ghost Church to see Dr. Chubb. At Rome I met the same as it last meeting place of the Vicar of Christ, and the call in my copy. And as was celebrated. In from the land of Italian Opera. Some of the same as I have seen to say. He own splendid ecology was splendidly in the street I agree, but we may be said to have been united away in a cloud of the same harmony. From one to Paul.

Chat with Rachel.

BY LIEUTENANT LITTLE.

[The answer to Rachel, now that he is gone London can replace any more as loss of these conversations such was translated in full for this Journal in 1873.]

Third hour drei in rod out of Rossini! when as I very young man I went to Paris. There as my I it afterwards in Milan I have seen my friends of his and for me as a have said after about. I made the the light began to many Hymns and fol of ages as I by to me. During the two as three was I spent in Versailles, I passed the greatest part of the time in his society. We walked the finest beauties as it drove the finest carriages by the sea side, and that being the most fashionable hour for the fashionable world to take part as a game of Dominos. Rare in this society the pleasures of conversation hardly existed, and I was at no disadvantage in his company, because, as he was unacquainted with the French idiom, the persons of whom I could give him any information. All the conversation of the Tragedian was full of reading, and, owing to the union of a good memory, an active and imaginative disposition, his conversation was extremely interesting. Indeed, I can from before mens feel, on comparing these the knowledge of Rossini. Half a hundred of his operas composed greater his was Gr was mus- tions used to express the slightest feelings of the heart, seemed to me always, from sweet and impassioned he knows how to express, by appropriate music. That he has music, heard and pronounced at the moment, was of necessity to musical a success this I believe I shall be able to prolong so as to see more and friends of musical. I shall to-day some extent of it, but I must first before my time, his performance memorial me and added much to the pleasure of Rossini. I shall be partaker of his wisdom myself although as I take an powerful to be I am to the Rossini's conversation was between his memories delivered in most good were the other and the memorial and sophistic, discussing indeed I can say everything, from the most sublime to the lowest and a metaphor furnishes matter for an hour's dialogue and most of the time the conversation was put, I have put a whole essential of it upon record in the month of September.

"Thou goest a not exclaimed Rossini, one day when I set out for Paris, before putting how about I left Paris recently I considered almost as great an avenue to me to be related as to German music! What do I mean by that?

"What a confused answer, she Rachel! In such a style as you will not be understood by the audience. Translate what is here translated, say as possible, into more plain and intelligible language, and tell us the gist of his remarks." That heard I at such a theatre from Liegé, who will not me on Florence, and probably through their mutual love of I will relieve him a little. Then I should like to have the following:

"Verily, it is true! You must embrace me.

"What is it you mean?

"Your name among my members of the Dutch musical-verbal society.

"Such a permit is the first volume in splendid, as regard Rossini. there is an extraordinary late brutal I myself decided on it. Dad must have also been an ass in existence.

"The most important and purest of the present day see I enjoy at this they have many be plain sense of it is correct we have improved and such, and I

"The I be of both in Addison here. Do you being not many of the Rossini's music?

—Not as many as one a said—but a good many.

—Addison's thing is now possible: I also and that then you now remember Rossini as—Or more, as, no you do in German, subject, great studies of Rossini's, Rossini's and had good dances in chambers and ensembles—that not. Rossini in the Rossini's Rossini's Rossini's

—In casual Angelo Trevisan, his new Sonata by in B flat, *Contemporaneously*, had exercised me in *ménage*. A music between at some more, Italian poet on the hidden intervention in singing.

—You had a charming voice!

—I sang quite likely as a lay. At that time I went often upon the magic and performed the very part in the Abode of Poor. But I did not get the grand idea.

—Were any other months settle among your acknowledge at the Governor? I inquired.

—The first time [illegible] there was the Italian poet of Metastasio's *oratorios*, and my third year was the first time of Spohr's *Calvary*.

—I thought that Dominici was a pupil of Simon Mayr.

—He had made till years of practice with Pasiello; he is a natural, his real master, refers to Bologna. And that's the reason why he composed the *Sacrifice*.

—Certainly, sure. But you are still not a little more of your opinions yourself then, dear maestro. I am not easily satisfied as Spohr is, I allege.

—Another case, *che Ferdinando*. There comes my voice; I am not in the mine. After fifteen or no troubles I first together!

Rossini sung the beginning of a string Quartet by Haydn. Could a piece be constructed in a more simple manner? Whether one knows not what it gives in the scene.

—I do not worry that Haydn is the entry Quartet, and I has ever been surprised by my composition (to event) Beethoven!

—Quartets are also performed are those Quartets, at the moment with strength, which I wrote unconsciously of the four instruments. And what I only say to an absolute a real. All on a poorer of concept that here that is obtained—Sort of Haydn always had for was a quite pseudo—old natural charm.

—He was already of amateur; to hear these compositions as a lay.

—Already in Bologna, as a boyhood I [illegible] and [illegible] a quartet of Haydn, and I [illegible] which all to me to delight be. The last recital of it [illegible] only a few of Haydn's works; but I [illegible] I am to [illegible] not [illegible] a [illegible] [illegible] become familiar in [illegible] considerable [illegible] [illegible] [illegible]

In the course of various remarks, the first of which was held on the 21st of October, we have had the Eroica and Ninth symphonies of Beethoven; the "Surprise" symphony of Haydn, and the "Jupiter" of Mozart; the "Italian" and "Scotch" symphonies of Mendelssohn. Schubert's unfinished symphony in B minor, we have previously mentioned, was followed by Gade's and Schumann's, the latter in the "Rhenish" of Haydn, the No. 5 of Schubert and the No. 2 of Schumann, on our second concert, which was performed when played for the first time at the Opera last February. The symphonies of Haydn made every one wish for more; from the two we have had, the Andante of Schubert has put the musical public under a vivid obligation to the spirited performers. If Mr. Perkins' Private Concerts, and on Hester, C. Grove and A. D. are willing to recommence a series of such musical treats, Mr. Carl of Schumann found many admirers, and had it proved less unfortunate in every way, Arnold, the pianoforte and other forte instrument of selected his first concert notwithstanding, but it was—Mr. Paul must Mr. Hayden. The symphony No. 5—of—a very real value, Herr Louis Zerrahn was happy to bring the lately discovered symphony to Kelly Hayden's more quiet of interest. "Surprise" and the music to Haydn's "Andante" are worth a hearing, and the "Jupiter" Symphony" was a rare treat indeed. Four or five years ago, the Andante of Mozart's would have been left unheard. Even now we should have been left unheard. Even now we should left under the circumstances below us travelling in any which was Mendelssohn's and last, and came to "musical performances—all in MS.) but began music in B flat, 114 Beet's great [illegible] pupil Ignaz—the first and only solo music of the ground-floor pianoforte music. Since a company of the opera season each of the most concerts we cannot see I cannot now see of our management in the to meet with its many credits, in particular. But enough has been said to show that the Cyrus Peirce concerts are going on as well as could be wished, against you can as the Sonntags, announcements of their kind as it may say. They begin again on 30th of January 1869, when Miss Mehlig's "Reber-stein Symphony" is to be performed, and we hope that then his gifts Beethoven's skills be numerous.—Times.

MUSICAL PUBLICATIONS OF BOSTON. (From the Times, Dec. 19). The programme of Monday next drew one of the largest audiences of the season.

Septet, in E flat, Op. 20. . . . . Beethoven
Scena ed Aria per Soprano (Ocnone in Idalia) . . . Mozart
Sonata in C minor, Op. 111, for piano-forte and violoncello . . . Beethoven
Songs: a. Ich liebe dich. b. Der Nussbaum. c. Auf dem Wasser zu singen. . . . Schubert

The first movement of the septet in E flat was never well heard Monday night. The horn's entrance by alone was not, as Mr. Dwight's Journal of Music, Ragtime Lennox C. Harper Messrs. Pike and Reynolds, while viola Messrs. Jones, Hansen, von Linnenau, and double bass [illegible] sounded as well as movements in work [illegible] a. Mr. Lennox's and Mr. Reynolds's audience were the most wonderful of his present season. This, [illegible] performance of the septet in E flat Chappell and a variable accompaniments, is probably to be the best; 19 years.

The Scena began with an extremely interesting work by Schubert—a quartet in D major introduced for the first time on 3rd January 1861. The quartet is D major under position to be one in D minor which it stands, of not surpassed in any of Schubert's finest. Both were produced in 1826, two years before the gifted composer's death. It is [illegible] a very strongly heard in that Schubert's accompaniments scarcely more than one digit (from dance at an Opera) in writing this quartet, each one of the four instruments of which is largely employed, and seldom two wrought out. The [illegible] and [illegible]—this time were a means of securing an unlikely, but one to a of honour and spirit as strongly [illegible] horns viewed as opposed it, with a two the quartet's home sense of which is Schubert's happiness [illegible] [illegible] [illegible] read by and hastily appreciated. But occasion [illegible] deserves, but we can give only a [illegible] of the effects [illegible], which appear, and the [illegible] [illegible] [illegible]

best have not delighted, and heard to prove little delight by quoting an overstrained and unwilling praise from the Herr Lessiner's honor. The leaders of the Herr Lessiner School have, in consequence of their grouping Beethoven and arrogation, less whatever peculiarity they may once have possessed and it is generally believed that when the question becomes "Wagner or Lachner," the former, taught by his experience, which is not altogether encouraging, will give way. Even Frau Cäcile Mallmeier (the great popular favorite and previous supporter of the new) seemed beyond reluctancy and declared that she will no longer sacrifice her voice, and, with it, her future prospects to the pretensions of Herr R. Wagner and his Operas.

Dwight's Journal of Music.

BOSTON, JAN 16, 1860.

Music at Home.

One city but been a world of music since the new year came in. We pity the man who unfortunate to hear the whole of it! It may be some one did so, or we wager no one could be found to read and taste twelve moments by as closely as all he heard, or some supreme people pattest whether a hurrow from Providence to Boston about his party lasted the electric—but of him who has not not heard. Daily, all the week, and each one upon into for quantity and drinking the whole numerous course of a draught "go on" to different purposes by some fundamental Concern milieu of tabernacle, one of a by particular, and a number of lastness by the hearing, the personal, will open right up into the Paradise of Vocals, where no very bore Instead.—During the fortnight, we have had a Mendelssohn Quintette Club, a Symphony Concert, a chorus vocal Soiree (if Mr Parker's Club, a mixed Italian and German Opera every night and Saturday afternoon a couple of Parepa-Rosa concerts, with the "whole world" for a company. Every one of these has been a success, without an orchestra and two more to come besides other music famous esteemed interests, Great Organ Concerts, Conservatory institutes of all other music so far.

A few notes upon some of these.

MENDELSSOHN QUINTETTE CLUB. The first *little season* (can you realize it?) of these classical Chamber Concerts, to which Boston mainly owes the knowledge of the very finest quartette, trio, &c. of Haydn, Mozart, Beethoven, Mendelssohn and Schubert Schumann &c (with introductions to more recent men, which have not proved unfit with acquaintance) drew no urgent and appreciative audiences to the Chickering Hall on Tuesday evening, June 5. The members only of the Club are of twenty years standing namely WULF FOERG, our admirable violinist THOMAS RYAN violin (and sometimes clarinet) WILHELM SCHULTZE, violoncello and CARL BERGER, second violin, have faithfully and ably served for quite a number of years. Mr E. M. HOWE, second viola, and flutist engrossed second item on it and year. The sight of them was pleased and the entrance warmly greeted. The programme was as follows, choose

1 QUINTET, in E Flat, Op. 44, for two Violins, two Violas and Violoncello	Playing Schumann.
2 TRIO, in C minor, Op. 66, for Piano, Violin and Violoncello	Beethoven.
3 QUINTET, in E flat, Op. 97, for Piano, two Violins, Viola and Violoncello	Rubinstein.

It was natural at beginning with Father Haydn in the time of the revival here (and will we recall interest) of his Symphonies. The QUINTET in G major is the 44th one to be heard oftener than any others of the eighty which he wrote between 1761 and 1800 has been silent here for several years. It is never grateful to both ear and soul, a healthy, hearty, happy, genial, yet earnest work; but a treatment full of delight from beginning to end; a rare created whole, all fresh and perfect. The quick movements are in Haydn's best vein, and the Adagio tranquil and deep in feeling, large and broad in harmony, with an open, round resonancy, like organ music. It was played exquisitely, and unanimously and could not but be keenly enjoyed.

Nothing could be to greater contrast to the Haydn, while equally sincere, consistent, masterly than the Rubinstein Quartet of Beethoven which is deeper, greater, stronger in its thoughts, and opens a wonderful to ideal world in one who listens freely. We do not remember that the Club have gone it since the season of 1857-8, when they first took it up and played it three times with increasing interest We know not which of its movements to admire most nor what to say of orders of them: the *Allegro*, whose theme seems to spell from a passing breath of it; a perfect whispering into the ear and a great but whispering organ heard by the sensitive, imaginative ear that caught a word more if late not; while with all of beauty in the *Adagio*, profound a brooding; the intricate, fantastic rhythm of the *Scherzo*, and the minor to which it subsides the opened Rondo Three answers to Trio a the major or the small many gala if brought the free Mass on if the Finale Presto. In many difficulties existed and was not rendered with perfect purity and grace in every part, and all on the whole better than any of Beethoven's later quartets heard here before, in parts odd orderly, and so as to hold the audience in rapt attention. It would be good to hear it again

The gem in the Mr. CAROLUS PETSCHKE, who has lost nothing of his remarkable facility and strength of technique and who played the Chopin pieces, not with as delicate and fine a sentiment as we have heard them, but intelligently and with a brilliant power In the generally effective, glorious old Quintet of Schumann he had ample scope, and his whole work was great on the part of a the doer, with a triumphant success. As usual the solemn slow march movement was the most enjoyed. The dash and splendor of the Scherzo were well kept up, only with increasing strength to the piano part finished the scene

The second of the four concerts (that we should be glad to open to short allowances) will take place Feb. 2.

FOURTH SYMPHONY CONCERT The opposite at home gives more unanimous and unalloyed delight than any of its official predecessors. The orchestra did its best since they have put the solo playing were of the highest order. In the programme, while it contained nothing new was very choice, and to about than a new was touched by the thought if having to hear any of the old ones.

Overture, Zauberflöte	W. M. Sachs.
Violin Concerto in E (First movement)	Mendelssohn.
Mrs. Camilla Urso.	
Symphony in Eflat	Haydn.
Introduction and Allegro—Andante—Menuetto—Finale.	
Violin Solo Rondo Capriccioso	Mendelssohn.
Overture to "Tell"	Rossini.

The "Zauberflöte" Overture, exciting and most original of the works by all of my boys knows Only was better played than anything of the kind that we have had before. (Only the distinctness caused by such people in the audience made the solely a reserved upon up since it found its to all for those seems.

It must have been anything but pleasant to Mr. ZERRAHN to have the distance into-pieces-no carefully worked out in rehearsals, blurred and spoiled to evening's. After the announcement, time being taken for sufficient notice, he proposed to *have the rehearsal there about during the preparations of the first piece*). It is a thoroughly romantic Northern accompaniment, and the impressive sensitive pieces with the music of exquisitely half-veiling, half revealing lovely images, while gigantic shadows of heroic forms speak past us on the sounds, and the whole air is clear and trembles with the bold Valkyrie spirit. Could I keep this time was reduced to a quiet piano.

The Melodies" Overture was equally well played, reflecting with more sensitive and feeling of *subtle of mode, &c.*, in the orchestra, of rapping watery lightness of the opening, and with crisp vigor in the brave in the gallop en mêle.—The charming Weber Symphony of Hoosier, one—not Haydn—one more enjoyable than ever Such compositions all unclassy with positive need to artificial notices a musician to read pay part of a new hour and how to enjoy a mass of intense succession to make the listeners rapt in.

CAMILLA URSO played the first movement of the Beethoven Concerto with as perfect a unity of intention as much last to and taking it after (though of course limitless and delicate realm than broad and manly as one was) ask were Joachim in his the intensity of Beethoven? such exquisite a grace in the beauty of a sensitive, that one languish to hear her play the other movements. But the lady a very conscientious artist, and never undertakes to play a public work in the time to learn by heart and become master of thoroughly by every tones. Cold she may seem to some but to us the player as of a still deep water, a cool twilight and a fragrance that leaves in all at the entered into the spirit of the noble composition and took them with her The only weak point was the long Cadenza which though it held the attention by its rapid execution left no impression was made by Vieuxtemps and obviously not at all such a fantasy as Beethoven could be supposed on hand to open upon the ear. He was able at the highest moment to be applicable Joachim and of the but written of it as curious here At for his orchestral part to and correspondents, no rich and masterly they were unusually happy in the widening of the wind instruments were a more perfect one than usual and so was the drum as important here in Haydn's time, and the kettle and other artist have been happy.—The *Sleeper* by Kreutz, which might have seemed a rather lavished concert piece come years ago when every a stanza played it, has been little heard of late, and for a sentimental work was at the hour of its third not without a certain subtlety At any rate the admirable manner in which Camilla Urso and the orchestra rendered and enjoyed it.

Further which concert, Thursday Jan 19 the programme is Item Part I Gade's other great romantic overture "In the Highlands" Weber's Concertstück for piano, played by Miss ALICE DOTTY and Symphony in D No 4 (not the one already played) by Haydn Part II Chetelbier's overture a *Medea*, now another and a pretty Symphony in F—and the Pastoral but No. 6

M. J. C. B. PERKINS'S VOCAL CLUB. The first of these concerts in which they have every of concerts annually in its whole friends took place on Monday evening, Jan. 4 at Chickering Hall, and was, as usual repeated on the following Monday The Club now numbers eight at ten voices on each part but every best is so could be found to be hard to Boston. The singers are all equal and devoted, combining the Musical with the highest musical taste and with a regular Portuguese, and no wonder none but a dozen years of careful field together they have attained a more perfection in concert a singing. We know of no organization in our city, quasi or strict a social or instrumental, whose

Digitized by Google

performance I accept sincerely. So many clear & glowing hearts assemble such a mass, cannot properly have effect contrariwise in any manner to prejudice, and I feel a second complete issue of anything I have on hand since whose And Mr. Parker while he plays the other of Greek accompaniments on the piano, has trained them in their singing precision, and I owe a reverence of all points of light and shade. A fine technical execution, to room resemblance and its improvement, from his model of good choice and just singing.

The programme was choice, as it has always been. First came a set of very excellent "Ah! that were shepherds a life by a the field" by Mendelssohn, expression, I was more so than Handel's) followed by a Choral from Bach's Christmas Oratorio. This must have been for the first time in 1844 in the concert piece. The 125th Psalm by Prof. Bach for Tenor Solo and Chorus. "All they that trust in Thee shall be as Mount Zion which may not be moved." "Round mountains stand the mountains, even so the Lord" &c., nothing much. But verses that he spoke himself. "His line of marked sing off corresponding any part is grandly conveyed a part of it. His manner sing in the "I dwell" a stern and equal s... and the dual music of Poet is lovely as the solo verses sing in good voice and style by the pastoral Wood

A couple of well constructed songs by Sol Smith. "*The Old Arm-chair Mine*" and the language and child sing "*Ere the horrible rain Allen*" were sung with much beauty of voice and execution by Miss Gazen who has a full season in Elijah. A couple of new concert songs by M. Paul were "The fly chases in shadow almost in the new's heart" and "Tears upon "Bright Song" were both elegantries not nearly true to the spirit of his verses and seems to us quite good enough a pianist to see his parts produced. The parts are to convey with most graceful skill. Miss A. Fowles and Mr. Wood sang their duet well & certainly received for the little pieces was encore was never said had to be repeated. In the first one, all the hearty "who acted of the way to singing to. In other hand with more animation, and the encore in refills and with most full effect. In this solo in the spirited beginning and the repeated "whom, strong, effect" are happily conceived

A new Hymn by Mendelssohn for Also Solo (most in the and yet effective) sung in this room from last which finely, by Miss Gazen, Mendelssohn's Choral Hymn tune of devout manly and grandeur, was well performed in full and with effect. The tune for verses "Vale of Tears" and "Lady Spring" by Mendelssohn was sung with much and also a solid, grand effect by Evans. *Two More matrials*" and the "Solo Tenor" for the season, in all, were given with much and power and elevate us as Mr. Hudson has done.

After a pause, the great performance of the season, Handel's Finale from the oratorio of Israel, *Lady Chorus in Solo and Chorus*. Mendelssohn's concluded the Israel. Chorus of Song, holding and in the Choral of Mr. Parker, his talent and musicianly feeling echoed the air the sweep, the deep, the and other strains are marvellously conspicuous varied and any powers, we believe the Israel of the of the descent Leonard, I did effect to give her vengeance, by effective but her solo held "Sweep along, my wide flood." Wonderfully impressive though a song is the passage where, when she is "Pharaoh" is to pursue it here, all on the point of rest in his dashing to overthrow, they hope her to well effect. The chorus of the soldiers, a very exciting one, was sung in her best voice and with considerable dramatic force and truth by Hon. Asa Warren. There is another intension of the *Lords*, a Chorus of Whispers, which we hope we may hear more than

We did hope to speak of "The Rain," to be a fantasy by the Gottschalk of Mr. Mitrosch's Opera concert, and which with some chance of your principle performances, we never seem to miss if we can be; ...ought it not certain ; more than sensible ; for than has in a most hasty h do that resort, having no room both either for that, or the in excellent one virtuous concerts a most above.

Commerce. In a last speaking of the Orchestra we said a great that he mechanically saying the opposite of what we know and meant. Not a little was as satisfied on previous was more after its was pleased, so that that we had made the point of the Opera higher interest of being that the common pick it was orchestra instrument. But when Jove is not now solid

Musical Correspondence

Paris, Dec. 11.—The concert music at the Conservatoire began yesterday the selections performed at the first concert being as follows:

Symph. sur ce th.	Gouby.
2d Fantasie	Mendelssohn.
Adagio by Andante	Beethoven.
Air de Ballet	Ring and.
Symphonie en ut majeur	Hoffstead.

The performance of a Symphony by an unknown(?) composer is not a peculiarly pleasant occurrence in the case of the Conservatoire. In this instance, however, the merits of the composition are such as to justify the exception in their departure from the established custom.

The Symphony in C the Mendelssohnian genre and consists of an Allegro, Scherzo, Larghetto and Finale. The subject is fairly treated, the harmonies full & tastefully, and we find some of her melody and harmonies originality, to not discuss modern composers and it is useless, for the purpose of ourselves of lack of ideas. The finale more both of Beethoven and Mozart, is plainly visible in the composition and does not at any moment which any writer of talent of those names. The interest is well sustained of changes in the scheme, which seemed somewhat difficult, although the composer was writing "against time."

This Symphony was coldly received by an audience all of proverbially critical and exacting. It has been very justly observed, that to offer a new work in the Conservatoire is necessary to be dead M. Gouvy lacks that important qualification.

The execution of the new Symphonies and all the Septuor was good it has as it should be. The last sound and was played by ten clarionets ten horns, and two bassoons, with "tous les instruments à cordes."

The clarionet were also rendered by a season which left nothing to be desired. To the Mdl. Patti the singer was rendered by nearly as fine a judge as, but owing to the unusual importance of the fields, she all have not of a genuine wisdom. The "Chant de Pêcheur" was sung by

At the 1st Popular Concert at the 2nd Series, Mlle. Sylvanie's Grand Symphony Weber's Grand Overture, and Beethoven's 2d Over was to Leonore were performed.

A. S. C.

New York Jan 1.—On Tuesday evening Dec. 31, there was a concert at Gilmore and Meisinger's on Broadway No 1. The solos and choruses were taken by some of the best professional and amateur talent in the city and the result was an entertainment of remarkable excellence and interest. Mr. S. P. Warren presided at the organ "Mr. E. F. Comas by at the piano and the whole performance was conducted by Dr. Brown

Particularly interesting were a quintet and [illegible] Ct Forte—that) recited "Down in a flowery vale" which was sung and standing a song by the chorus of 12 voices Mendelssohn's hymn "Hear my prayer" (Psalm 55) sung by Mrs. C. W. Jones and chorus, and a quartet. Beethoven's Creation, nobody has mentioned. This latter was exquisitely done and was very accurately executed

Mrs. E. C. Kempshall made a right impression, sing and recited with very excellent. "My heart is gone I know," and is ready to a recall. Nothing else to Mr. E. has a voice of a respectful purity and sweetness, and has the great and essential merit of singing a been

Mr. S. P. Warren gave two organ solos which were partially heard him, owing to the confusion of the and now, which particular in a very loud tone and [illegible] and [illegible]

Mr. Hutchings did well in her solo the finale not played up and in he evident that she has studied faithfully more her music.

The piano accompaniments were, I regret to say and excellent The audience was very large and. The programmes little pamphlets of eight pages, were completely prosaic up, and were the subject of much admiration

Mr. Thomas's 6th Sunday Evening Concert programme [illegible]

Overture, "Oberon"	Weber.
Cavatina, "Deh calma"	Gade.
Rhapsody, Hungarian	Mendelssohn.
Andante and Rondo Concerto in E	Liszt.
Overture, "Ruy Blas"	Mendelssohn.
Scena de Ballet, "Esmeralda"	Meyerbeer
Overture, "Merry Wives of Windsor"	Nicolai
Sonata,	Wieniawski.

Mr. Farnsworth was the vocalist upon this occasion, and sang the beautiful Robert's *Love Horn* and a duet from *I Puritani* I presume what band and I was very in the Chapin Rondo in Liszt Paraphrase did not be himself and the piano playing was up to a sequel and had to I and he did even for a by to do at that was superior of it. As regards the orchestral pieces, all were good and were quite well played, but I cannot [illegible] to arrange piano pianoforte orchestras when they are completely satisfied for such an arrangement I refer to the Mendelssohn Scherzo.

Cincinnati Jan 6.—Last night the Harmonic Society gave the first concert of the season with the following programme

Overture to I. Servatore, Vigil's Passage	Mendelssohn.
Aria from the Messiah, "If a man were to, &c.	Handel.
Chorus, "The Heavens are telling"	Haydn.
Ist Set and Min—"Hymn of the Prisoners."	
Prof. J. J. Ray.	
a Chorus—"Praise Ye the Lord."	
Overture from Midsummer night's Dream.	Mendelssohn.
Recitative and Air,	Handel.
Mrs. Dobeler.	
Duet "The Pirates"	Mendelssohn.
Mrs. Dobeler, Prof. H. J. Smith.	
Introduce the Hymn	Gounod.
Mrs. J. Stevenson.	
Quartette, "Hail to Pirates"	Mendelssohn.
Bishop, Mr. Hm. Dobeler Overture, into Jesus Christ and	
Mr. J. Hoffmann.	

The Chorus was not as large as it formes occasions and was not entirely free from the nervousness, which is very powerful with his Society but they have even now the materials for a very fine chorus. Some few of the Choruses which form of the shorter performances with interest about which I shall also hereafter, and I will be more specific in doing. The best chorus in the "Hymn of Praise, which, by the way, would grow more and more as, showed what the Society have. Their power is astonishing. But in my opinion no Director deserves more praise than Mr. Ray for his great arrangement of the Trio for the concert, which of its performance is a beautiful exposition for enjoying the second part

The first part was also in favor of the "Midsummer Night's Dream" Overture for the opening was most judicious, as the Orchestra [illegible] does not play they Overture well enough and their favorite is and this for strong evidence for the Orchestra I will have been nearly [illegible] concerts instead of both by Handelssohn, both for contrast to [illegible] in the Society and the performance of the Concert by the same composer [illegible] for second part Now, the chorus from *Messiah*, "The Cries of the Lord" is very poorly adapted to an Orchestra, while in word poem very interesting in its latter part [illegible] contest and which passed by with [illegible] The most remarkable feature was, I venture to say, the whole part is concert by a fugue whose Society with a beautiful consistency and been united with for Part I. For in astonishing arrangements performances, I think ought to climb and to spring a to the Society

The second part of the concert, in our mind even fair, and some found what had passed before. Mr. Dobeler's Hymn of Praise" is a most beautiful

Digitized by Google

work, which it was a great treat to hear again, and which is particularly well adapted to the capacity of the Germania Society. X

NEW YORK, JAN. 11.—On Monday and Tuesday evenings Ole Bull gave concerts in Steinway Hall, assisted by Miss Pattison (soprano) and Messrs. Mills, Carl Hause, Mr. J. H. Wilson (pianist), recently from the Leipsic Conservatory, and by an orchestra of about 40 under the direction of Carl Bergmann.

Ole Bull played a Concerto by Ernest, and did it admirably; this was well; he also played an old reverie (after one of his airs) the "Arkansas Traveller" with which he discovered as fast violinist; this was not with and was a selection unbecoming of a respectable artist. His Ballet played the Concerto from memory. His reception, on Monday evening particularly, was very cordial.

Miss Pattison may very beneficially sing *Rondo Arac* by Handel, which [illegible] (as you are at the Pa.) harmonic. Her voice is full, rich, and natural, and her vocalization excellent. She made a most favorable impression.

Mr. Jonas [illegible] with a very fair mechanical talent, but unfortunately possessed a piano to have been omitted from his repertoire list.

To Mr. [illegible] the splendid full-toned instruments to which the brilliancy of Steinway Hall are accustomed a crowd [illegible] concentrated upon us really new pieces [illegible] "Ole Bull" was cried. It possessed [illegible], very easy, and the action was evidently hard and [illegible].

On Friday evening Miss Pierpont Bass made [illegible] appearance here for the first time in Boston (in New York) [illegible] assisting talent included Carl Hause, Brookhouse (Master Isaac) Powers (baritone) and Mr. Leese the great concert pianist performer.

Miss Pierpont sang for her first aria, the Scena from *Ice Foresakke* and made success—a great bid lad "Forget me not"—both in her first and [illegible] Handel's [illegible] Miss Pierpont has a fine [illegible] and feelings and purity and a very large audience applauded her as several times.

Her Encore [illegible] was for [illegible] the double two pampers scene [illegible] had not improved artistically Mr. Ivory who accompanied Miss Pierpont in that country in 1863, achieved a great success in [illegible] accompanying of a selection [illegible] principal solo was "Robin's A wish mistress."

Messrs. Powers and Brookhouse acquitted themselves creditably and Mr. Cully played the accompaniments with constant [illegible] A second and positively the last [illegible] concert will be given next Friday evening when a fine change of programme.

On Thursday evening the 6th our first Philharmonic concert occurred in the Academy of Music. This was the programme

Symphony No. 5, (Schuett's MS.)	Haydn
1st movement from Violin concerto,	Beethoven
Carol a Vieu.	
Overture, Semiramide	Rossini
Aria "Il Mio Tesoro"	Mozart
Symphonie Poem "Il Sabbath"	Liszt.

The Haydn Symphony was a pleasure from its spontaneity and invention as that only. He agrees like a no of both Haydn's and Mozart's symphonies the appears absence of study, and the fact that only one almost believes [illegible] to be an easy thing for "us" [illegible] to write in the same style.

The Carl Hause was played as the Theodore [illegible] Symphony Scherzo and my opinion of it is that it proved, but undergone a change. The [illegible] scarcely was honestly placed at the end of the programme, and the wind music heard by comparison by few people. The "pom" pom-pom-pom" [illegible] and some as many a piece of the few excellent ideas. It is the very reverse of tragedy, and is thus enough a chaotic in form in the last of many keys.

Miss Vinn rendered the first movement of Rode's concerto only Violin Concerto (played by Theodore at the last concert last season) in a magnificent manner. Her intonation (her peculiar excellence) was almost faultless, and her execution was wonderfully clear, smooth and even. The delightful cadenza introduced (despite the Philharmonic rules) upon an encore, and as last, she persisted and received applause. Miss U. re-appeared, and played most beautifully [illegible] Ballade."

Mr. Mills played the superb Beethoven Concerto, called "The Emperor" by the Germans. In his bold and masterly style, and acquitted his self creditably, of reputation as one of our very best and most reliable performers of concerted music. To cancel in this the three arts supplied accompaniments, self-possession, [illegible] and [illegible] musicianship.

Thus a diverse and impressive one and was, from choice a favorite and [illegible] gallery however, [illegible] [illegible] and [illegible] endeavor more simply sing-e-ble. I regret to say that a part the fulness rests is responsible for of short-function of this absolute of "Seraglio" [illegible]

Mr. Thos. Thomas announces his Sunday Concert [illegible] Mr. Sheck [illegible] assistance [illegible] for second separates, and Mr. J. S. Dudley played the piano solos a great [illegible] his aid. The programme (orchestral) [illegible] the Introduction to the Ode to [illegible] by Rolandes, and Rinaldo's Overture to the "Merry Wives of Windsor"

MUSICAL INTELLIGENCE "AT ONE." The London Musical World [illegible] which our readers also owe so much, announcing the completion of its forty-first volume and the third second year; its fate, thus [illegible] to [illegible]

This modest sheet is now before us and a look through its pages is like [illegible] an intimacy. Every journal [illegible] born and [illegible] and [illegible] and edited and [illegible] has passed away. On the afternoon of [illegible] 1836, No. 1 of *Musical World* [illegible] before us, [illegible] a dozen pages [illegible] of printed matter, its [illegible] and that "*The Musical World* a Weekly Record of Science, the Fine Arts, and the Advancement of Intelligence," was a novel undertaking. On the [illegible] pages [illegible] a [illegible] of [illegible] prose [illegible] Samuel Wesley [illegible] half of a [illegible] by Mr. Bellamy, and [illegible] from the [illegible] to the Prospectus. Thence onward we [illegible] to [illegible]. Mr. Carrol in Field's Concerto, Queen's Concerto and Chamber Concerto in [illegible] a review of the [illegible] notice on Mendelssohn's [illegible] Mr. Bellamy on Field, Weber, Viotti [illegible] Lindley, a notice by the [illegible] Beethoven's Concerto in the Oratorio [illegible] the [illegible] event arrests. Most of [illegible] the [illegible] We are [illegible] of [illegible] Mr. Thomas' [illegible] Colonel Carte and Parkinson, whose names [illegible] our readers as now for the first time. We are [illegible] a Quarterly [illegible] and [illegible] Mr. Bellamy on "great violinists" named Nicolini and [illegible] of fact "to put a [illegible] in the [illegible] critic." *The Course not to Pass*" a [illegible] and [illegible] the [illegible] Beethoven's [illegible] Lindley, [illegible] on certain [illegible] of [illegible] [illegible] [illegible]

Dwight's Journal of Music.

WHOLE No. 726. BOSTON, SATURDAY, JAN 30, 1869 VOL XXVIII No 25.

For Dwight's Journal of Music.

Merle and Mailen.

Paraphrased from the Plat-Deutsch of Louis Giesen.

BY FANNY RAYMOND RITTER.

Of a lonelee tree,
Singing merrily
Sate a merle in the sunshiny glooming;
Sweet he beat and beat!

Come, will merle, in a jig,
Fly an airy wing
Unto whose—her lovlee-pane shading—
Linden branches swing

Fresh and exotic there,
Please my story her fate!
Warble lustily one rise sol don
Looke our manner!

Him yi pleasi-sort of
Crowne the bird-coast girl
Oh! had his her wings, not trouble!
Cann shoo on them, merle!

My Recollections of Mendelssohn.

Translated for the Journal from the German of Ferdinand Hiller.

My personal relations with Felix Mendelssohn-Bartholdy first began in Berlin, they had lasted before that time a Hamburg a here Felix was born on the 3d of February 1809. I had occasionally seen the boy in appearance was such as, at 4 or 5 long brown curls hair, as he stepped, unsteady along through the streets, on his great shoes, having hold of his father's hand. In the last of those years I often remarked him, on my usual way to my betrothed, before the door of the parents-brother's house in our new peaceable empty playing tag with other boys. In several circles I had heard of the boy's strange shining gaze also, had seen him at the Sing Akademie and at Zelter's Friday music meetings, but I in not him at a supper his piano a short distance among the grown people in his child dress, that Anton suffered a right painful cut and pain about the throat, over which were he tossed the silk trousers. The little fellow tried to stick his hands into his side pockets, and would rock his curly head always to and fro, as he restlessly stepped from one foot upon the other. With cut-like noise boldly closed the broom eyes flashing out bein one. he jerked out his answers to the curious customary questions—such as people use to put to wonder-children—with a stammering tongue, almost definitely.

His piano playing I found to be of astonishing facility and musical certainty but it was then still reference to that of his elder sister Fanny. They told, however of composition, even little operas, by the boy.

Meanwhile my intended bride Therese had become acquainted with Fanny in the Sing-akademie and as soon as the wish in the Mendelssohn house rule that a matter as in the one before, to sing Bach's open compositions, and there was heard of Therese her betrothed. I was introduced there by her singing teacher Zelter, who was Director of the Singing house and teaches it harmony in the Mozart-Haydn being, a have his way highly esteemed and absurdly. Soon it became my turn also. Felix's vivid teacher Concert meister Henning a as we have sung the bass parts, but found I would not like it and proposed not for I rather write. And so I went to the rehearsals of Felix's earliest operas in the house of his parents.

Considering the wealth attributed to the father, the arrangement of the house must have appeared of extraordinary simple. Carpets and furniture were very modest, but the walls of the saloon were covered with copperplate engravings of Raphael's Loggie. The singers sat around of the large dining table and near to the piano, at all of whom I high recited Felix sat and accompanied, sat, correct, serious, as if tragedy. I some boys play with his comrades, directed it and played with the orchestra. The first of so many grown persons meeting themselves for the sake of his company and, seemed just as little to mind him, as the fact that he he I just written his three sonatas and some songs op 1 I open out Evidently with him it the same concern was such as music and he took for granted that I was so with him too. It struck us at the first moment. It self-control of such a boy he was very much while, on the contrary the wish to gain superiance, to learn to use, to get on-ward for the out of the thing itself was decidedly predominant. After the pieces had been tried through, he had no care but to gather the sheets of music carefully together and lay them in order before listening to our flattering expressions, which he received yet only but with a nod. He had the talk back to details of examination in the way of question to correctness

There were but one-act operas, which we so heartily there several them "The two Schools masters" (*De beiden Philosophen*) which had already been sung in the preceding winter and still the first attempt "*Soldaten-Liebschaft*"—of which I did not become acquainted—and as one "The travelling Virtuoso" (*Die concertirende Virtuosen*) The texts to these music up from French vaudevilles by the young Doctor Carpentier to sang the tenor bells parts with a great deal of energy.

The music was peculiarly clearly adhering to the natural declamation of the words, a most melodic invention particularly but with no advantages of the concert moment with humor and with tact. I sought for resemblance in the older composers, and was only able to find it with Dittersdorf (Pretzel) I will not a deal of the second years between I pretended and a real schoolmaster who imparted to me the educational methods of Basedow and Pestalozzi. By Caspar and I song it to the great amusement of a large company at the rehearsals and performances.

From the time Therese and I were much at home in the Mendelssohn house Felix became and remained to us, all assumed to please the personal Therese's relations to Fanny grew more intimate.

My uncle music many an evening now we read pieces of Shakspeare, dividing the characters among us took part actively in scenes on the Sunday at one, for which the father's means enabled a to get rather loud his new Steiner orchestra from the Royal Kapelle as that Felix enjoyed the unreasonable advantage of becoming i not in them years at boyhood. It times by acquainted a in the nature of the instrument and the way of most them, i of of being able to try over his own compositions at once in practical i exercise The boy stand i as i advanced before his note desk and three among the seated musicians, especially alongside of the quartet contrabasses, he looked wonder-childlike enough on his boy's dress, in shaking the long locks over his bare neck he looked off over the room like a little fabl marshal then boldly struck at with the baton and with composures and in the certainty yet always as if listen ng and try ng to detect a sound, directed his piece through to the end.

Of course he also practiced other compositions than his own at those Sunday music parsings, and best he and Fanny played Trios and other piano pieces and orchestra.

Obviously this early *yearning* has an understanding of the orchestra and made he motives of direction, much I ve had great influence i Felix's development. I learned at all events to know the rich imposing apparatus, the signal combinations of the orchestra, which worked joyful his education. The mother in the first place had discovered i talent for the piano of the two Hiller children which she developed by her own virtuosity. It Berlin she thoroughly, however, that Zelter had become their teacher in harmony and the gentle, warm-hear ed Berger their piano teacher; such the most Henning Felix began to study the voice The dull Ist by Professor Rungenhagen from thence instructors in landscape drawing. Felix learned more of him than the other children did. He learned it a later period to free himself from the manner of his master But H e young Dr. Hegen (father of the poet Paul Heyse) a man full y tuine of the first children who was all endowed with extraordinary gifts of understanding, and with a great deal of energy, fortified Felix in artistic development until the examination for the university. His younger sister Rebecca, by her partic pation in the lessons, helped to the acquirement he learned easiest to the study of the Greek Language. The mother, a thinned y intelligent and finely cultivated woman i n all in busy housekeeper, as he was found constantly employed i ther s reading a or the hand-jobs e rch of her hands, incessantly instead on the children being kept in industry That activity became for Felix a habitual necessity was perhaps due

to this genius. Low spirited when he had to perform in his master's chamber, after first, and at Beloeve's latte talks. When I visited the mother's house in the forenoon and he with his head and butter—which gave him the right to quit the scene of labor—came into the sitting-room to chat with me, longer than this usual and hasty visit, the short and sudden exclamation of the mother: "Fidlic, are you doing nothing? Now make sure to scare him back again into the la—"

The neighbors in Bonn so also men's clothing and, nearly enough, shot of the fellow Abraham Mendelssohn was a remarkable man, on whose soul is united the sublimest itself with unusual shrewdness, talking and writing sharp and capersome and ailment knows find the drivers at the higher reasons. To the bourdoir, he one of the pit toughers Moses Mendelssohn this conviction was stamp of the age seeking to that period of sentimental enthusiasm in the church, it only by degrees became intelligible; but the more measure by which he estimated the worth of things appeared not naturally. Case occurred that he left in a pledge to labor to useful deed and effort, this conviction Felix is buried from his father

A striking phenomenon with all that wholesome which was in him, also endowed by physical means was About an Men Jehoiah's depth not compass which grew on him with years, and indeed his music more and more swallow and intelligible. But the children of him entailed by easy communication with household death and may it possibly have been attached by Felix?

When an addition in the the ogeabout persons also hard a quiet as official influence on Felix, me must do older and young as that period, and female the transient sunshine of honored and remarkable was gone, we may say that the members among all the companions were of one people can am proof to numerous examples of zeath se be saved.

(To be continued).

Concerning Bach's Passion Music to St. Matthew

[Bei jeder der zweiten und zweimal im neuen die stil der of the Matthäus-Passion, welche Sonntag vor zur laut unter unsern stil, weil ich die Gelegenheit zu einem Dem Mendelssohn'schen Arrangement, das Herr Dr. Hauptmann in Leipzig, *Die Kunst der Fuge* und *Matthäus-Passion* besorgte. Nun mögen wohl manche Leser dieses Blattes, die nicht in Leipzig sind und die Bach'sche Musik gerne kennen lernen möchten, sich fragen, was denn eigentlich an dem Mendelssohn'schen Arrangement auszusetzen sei, da es ja doch von Hauptmann besorgt worden sei. Darauf ist zu antworten, dass Hauptmann sich bei seiner Arbeit principiell genau an das Original gehalten hat, und dass es daher nicht seine Schuld ist, wenn dieses Original, wie wir es in Mendelssohn's Arrangement hören, uns nicht in grösster Vollendung in Ohr und Herz dringt. Wir haben uns vorgenommen, in einem der nächsten Hefte unsers Blattes auf diese Passion zurückzukommen, und werden dann Gelegenheit haben, unsere Ansicht darüber ausführlicher auszusprechen. Einstweilen mögen diese Zeilen als Vorläufer dienen.]

Before the door Fel sat himself

"I may as well tell you, if he gets inside! phaff go! I must not have a row with Leo!

Bade he self certainly be." I replied, "but I will a rebuke all his row go."

We I looked. Th e master called out timidly to us, in his rough a voice, to come in. We found he all glad on a thick cloud of tobacco-smoke, with his pipe in his mouth sat at a hard pressed on a mouth in one room of boys. In his hand he held the Fig 5 pen in all in his and in order which a sheet of music lay before him. He has on a loose and loosened neck coat, a pair of drawers much, though and both slipshod shoes, were provided in his warm with long breeches coats smoke-stool cap, a of shoes and a pattern a no bepleitered upon them. He had on and his head the on which his cap was brushed back and in need Fe face in look light reconvalescence, as I yet imposing features awards the door. On recognizing us I brought his spectacles, he called out in a friendly tone and Sit usual bound my "Hallo! What, this? Two such has desire young gentlemen so early! Well, to what am I indebted for this honor? Here, be seated!"

He conducted us in a corner of the room, and sat down upon a piano-looking sofa, while we perched ourselves on chairs.

I now began the speech, which I had well thought over before-hand, about the admiration felt for Bach's music, with which we had first become acquainted at Zelter's Friday musical entertainments, and which we had afterwards studied more thoroughly at Berlin and at home. I said we wished to yield to the desire universally expressed, and to make us acquainted with the old Cantor in his private life and—if Zelter would give his consent at it support—set up a performance of one of his works by the Singakademie.

"Yes, I said slow y and wrenching has this up as also as was his custom when deep concentrated in thought, his eyes turned, but how in the direge to looking? Such an a bluepeter lemmas greater resources than those we at present have.

He then related to us what the work required and the difficulties it presented; he said that for the rehearsals we ought to have the St. Thomas's School a Leipzic and him at moreover as at until he to assistance Bach was the Cantor. How that a do his orchestra, also, may answer, he did that the violoncello the present for if not have also to hire a orchestra. He added, that the aims's musical here long as his choir worthily celebrated, and that of the 4 Sinaboys in Berlin could have been no help to overcome the Passion-Music—that Bach had composed to the four Evangelists would long since have been performed.

While speaking he had warmed up, and rising from his seat, he took his pipe and marched backwards and forwards in the room. We, also, rose, and Felix put on his the coat. He always put on his cloak in a hurry.

I replied that we—to wit, Felix—thought the difficulties were great but more encouragement to consider it as unsurmountable. I observed, that, thanks to him (Zelter) the Singakademie was in a position to sing such Sebastian Bach, as it had had created. In chorus as a musically was capable of opera was to say. All this sat elsewhere. Felix and I became adverse at all the work through. He just mentally and musically adapted to him for the first time, and was capable to be confined. I remarked that I was forming to say a public, he part of the Saviour and that my choice, he was perfectly laudable in hearing like the same enthusiasm as oft as stated on would soon assist it self to engaged in the enterprise, especially as he accented.

To this I put gesang more and more angry and with the words: "Yes, yes, you are in a position of doubtless of darkness on hearing about, I'll find out a public one by the coat, and gradually I'll make it fit you." The old gentleman now broke out:

"Do you suppose I say one to listen patiently to what you have to say sig? Very different people from you have been about to abandon all notions of publication and have a mind to make of myself my home name and call me to a Schiele's play!

He shot off this pleasing specimen of Berlin polite sense with the utmost energy and I could scarcely refrain from laughing. The humorous part of it was I perceived that he as rude as he abused besides for the Christ Passion, and from no old age might could well afford on put up with it more than this.

I now looked round towards Felix at—was standing at the door with his hand in his hand. His face was pale as I were a somewhat offended expression. He made a sign for us to go. I gave him to understand that we must remain, and then began to try to argue the matter further: I observed Felix' young though we were, we were not as unexperienced but that our master had already learned a capable of carrying out music in a difficult task that the spirit of entertainment especially appropriate to youth, and that finally it must be grossly ungrateful to us to see of his own pupils that to put the most sublime composition he had ever taught them.

My arguments were evidently beginning to work: the crisis was past.

I went on to say that we should only to make the experiment whether the project could be carried out, and begged he would allow us to do so and give us his assistance. If the experiment did not succeed, we could always, I remarked, give it up without disgrace.

"How do you mean to set about it?" he asked, standing still. "You think of nothing. First of all there is the committee, who must consent, a great many persons each with an opinion of his own—and then you have no orchestra, no chorus—all—you will find it so much easy matter to speak them up!"

I replied that the members of the committee were here only few had towards me, that the principal singers, the violinist, also he of the violoncello, the second principal violinist, and were a ready project ones to our on our and that I hoped to do it at the use of the concert-room and the co-operation of the general body of the members.

"Uh, ah, the members!" exclaimed Zelter "that is it for the first to things you. One day you have come to rehearsal, and the next day some stop away!"

We were able to laugh sincerely at this fearless remark, for I perceived that our cause was gained. Felix now explained to the old gentleman also after for the day the preparatory rehearsals in the small concert room, and spoke of the essential duty of the orchestra, which Mozart had first made known to us. As Zelter could not advance no more practical objections, he said:

"Well, I will not oppose you—as thoroughly I would prefer to see you whole occupied in Hetzam's name, not to work we shall see how you succeed in it."

We parted with grateful hearts, and as good friends, from our worthy old bear.

"I must go to him," I said to the hall.

"He does fellow!" replied Felix "you are a very dear a as a philosopher!"

"I must have his greater glory of Heaven and of Sebastian Bach," I answered, and am sure to with joyous hearts on his account, for we had been successful in the most important portion of the business."

[Here the manuscript ceases, the closing leaves, after our somewhat long absence, proceeded to get on the Persian Gulf, and we have not yet received them. We hope the kind friend who so sought after has found pockets in another place, and that we may soon receive them for the music of the present day.—Ed. Journal of Music.

Chat with Rossini.

BY WILLIS RICHARDSON.

(Continued from page 370.)

One entered a water Neukomm man also name any a couple of weeks a September and his friend Rossini in Paris. He makes no are Rossini, and as he had not met him for twenty five years, I called with him. Rossini at once recollected him at that time, at the Duchess of Vaudemont's, Neukomm he I press him name I as about the Rossini's reception of Beethoven, of which he had several made at the country seat of his friend Agoada. The two distinguished men corrected together at the most cordial manner. I had just heard much about Neukomm, especially of his recent fine and really wonderful oratorio; Rossini kept I in prominence in his musical talk from the earliest hour of morning! Thereupon Rossini began:

"You are all over a movement in preaching Signor Cherubini. He must to him

—It's been a matter of much a year but I now work for more replied Neukomm, they may by no because it is finished and all I'll up. I shall yet easy in I can my more of it.

—Ha I exclaim parson of industry. I always I say but the of Beethoven was by not Rossini.

—The forty operas of your composing are not exactly a proof of that replied Neukomm.

—That was long ago... But I am about I sing into In model work but ship-cords instead of a crew, and the a music somewhat perilously. Just let us leave that. You been travelled extensively and indeed been there for several years in Brazil?

Digitized by Google

—I had accepted the place of court-impresario with Don Pedro, who was a very considering gentleman. He even lended himself with one position.

— you tell me something about that, and Patti—

—Patti? Ah, I had no occasion to speak much of her. Afterwards when he came, somewhat agreasted his will, to Paris, I visited him for it, such as I had heard about his compatriotes, asked him to allow something of them to be performed in the Italian Opera. He was willingly fomented.

—It would even have succeed, had you retained him, interrupted Nestchan.

—Is possible! He not a la Cocaine which I had explained him with the ribbon of a de la Rose blanca. It as well performed in a concert at the Italian Opera, receiving for it respectable applause. Then Pedro II has been appointed to his great pleasure at it,—at all events he thank him in like a normal emperor.

I must insert hereby a say of compliales at the Elba sanctuary, that I spoke of it in the action of the Cocaine. I remember that one song perfectly fait at and the Cocaine, for Don Pedro came after the concert into the Director and looked perfectly transformed. He declared that he never in all is his appointment as great impresario. Some out-made authorities of the part of a man who had just lost an empire, appeared strange enough.

—Perhaps he not always the magnificent chance, that gives us the greatest pleasure! took the liberty of asking.

—Another lessons I was ah Rossini at Neuhousen's. The latter had in his chamber a little Organ-piano, of all conceivable manner, a pneumatic and can numerous as proved by himself. With his wonderful memory nothing have the known explained at he hands and heard Rossini in my the instrument. He sat down and played as well as he can. A couple of dozen litre of he "Cbaine" from the "Creation" which are an really very pretty figure in the old volume of Haydn. Then I played a few Mozart's Symphonies from "The Seven Words," which he had arranged for piano and organ, and I recited to motion of the fact that Neuhousen had performed the latter for a great musician of the greatest art of Herbst. He and I, then, found Rossini course simple for a too satisfaction and the pleasure of a long session.

Afterwards, as we walked away together, Rossini and musing it moved. Such industry such genius as in love of Artists as Rossini, I have never beenstrike. No money interest comes in the question, but he, or at least as would know of it that it is not worth speaking of I have great respect for it

—Did your extraordinary successes over corn you head? I asked Rossini one day.

—Corn? I should have been no worth.

—My successful any successes and the success musing in his peculiar way. But recently speaking I have not repeated and a notable quiet at Paris. He have treated him that evening as if he sure an important ragoûtent; you can form it! Men of such a position. I am real in student. Is this the way you reward a man who has provided you enjoyment for so many years? But you Ana such Bavaria, because you have paid a couple of pasti entrances a song! Then try! I a not worth while, thought I to take your leave from such to heart and so this prize p. I this acted more anon as a sch as possible.

—They have not always behaved very pretty to me you I put

—You trust I a no house how they not treated me as the first performance of "The Barber" and that was not the only time. But one evening the Venetian touched me. It was at the last performance of an opera, Semiramide, which made them most heartily tired. I am by their box, how gladly they would have saved their acquaintance but they contented themselves, kept still and let the scene float past undisturbed. I was even affected by this unfeeling.

—I can fancy to myself a lively picture of it, said I laughing.

—To say the truth, continued Rossini in a lively tone, I was at that time the most insolent fellow in the world. The success troubled me. I was sure at the severest blasphemed me, such I had as for me ended as to make their acquaintance are beyond that the success to go take off an second I am very musing. I have very hot that at night since I am so constituted.

—Is not very well to be, I was sad. Else you never would have composed "The Barber" But, continued I, "The Barber" I have sometimes heard it most called at that the artists of Marcello as at the second act is not more. Is so?

—You are in the circle of artists? he said Rossini I must know the composition of that A that every ide now of another one of authority, a hide a no hold enough.

—What was that?

—In an opera Cora Nobleman, I had a threefold artistic theme. She is not only beyond all measure liberal, but her voice too not worthless. She is a most careful musician and, if I remember I had the pronounced two uncle from the East of the middle ages at which I sounded not badly. I wrote her an air in an of silence had nothing to but that one tone to sing gave all it the strokes of the bow with great precision and an applause my conceived angst was overjoyed at his triumphs.

—She was I least useless. But this Cora? I by no other seen nor heard of!

—It belongs to the past. When I returned from its unfortunate production to Bologna I found in residence in a parish I ordered at a neighboring table a silk masculine dress whose long bore the name "Cora" the same as broken the name of the heroine I lay on Lunate scene sung in a sea of sweet cream. The many company laughingly devoured my wrecked vessel, and I had done with it and I, that year Rossini's fame conquered deserved of it like—the sea in peaches. Your Bavarian scene of a song between operas, and yet it certainly belongs among your best

During my stay in Vienna, said Rossini, I had great success but I remarks with an unwilling ness that I was not with me there. I had to recommend the tenor here

—When you also establish with the musical state relations best dance? I asked.

—To at even as unsettled. The orchestras, too, are very good. It only wanted power, as a possibly as an orchestra. Did you know Weig?

—I saw him for a moment in my earliest boyhood; he was then kneeling.

—Very flatly. He knew that he had been described to me as one of my great enemies. In consequence of the reputation he enhanced Zedtwins a the orchestra with a carefulness not all had never known achieve a record or others. I played some of his pieces for him to be so very part rather shortly to, but I had to confess that I great wonderful. At the time I heard several of the operas as a Cam translation and indeed a my greatest satisfaction The German has a peculiarity in my music much better than the French, as I all afterwards considered. Among the singers I recollect particularly the basso, Lotti, as a great talent. The Gluper and the boating began it as earnest as at the time.

I am interrupted and I put you of the German translations of my operas. To interest I do not assume to the excellence of this translation, can pronounced such but pretty well interested him as I short quotations, as and much as just to the Italian, that the French how in the translations a both they made of several of my operas for the Grand Opera, and Rossini I often could not trust my taste the substituted text seemed to me impossible to translate. But Nourrit, to whom I spoke of it, found it all right; I also now that no one was disturbed by it. It would have been laughable to wish to be more correct than Frenchmen were, and so I did not pass the matter, but the impression which I had of it has never changed.

—The French composers frequently are not very exact in their treatment of the text, and many foreigners have set there a metaphor to their respect. Rossini, Meyerbeer and the German Gluck the effect and the French I

—It would have been best if he had not done it! I said the magnificent, and with him the declamation of past I am the favorite of the public.

—Do you believe masters, that poetry and music are not always in the most equal relations at the same time I

—When the charm of the tone has once fairly mused upon him is never most Rossini with how the words will surely have the worst of it. But I to must have not that of what one is I. It is then unnecessary of not superfluous, or as an accompaniment.

—You must tell me still more about your boyhood, a master, I began over a piano of Donizetti's opera Lucrezia Borgia a boy a am you began to a mine operas. How came it that you made your studies in Bologna, of all places!

—Accident, pleasure great a part in our career explained Rossini. At the age of thirteen I was engaged to sing in the opera, mainly in a singular manner of soprano. I found there a singer who sang my ballet, but yet at one of the most, was very poor. One day in an area the words a redness of a humorous Mezzotinto one, that I not be spoil everything. I had to make it to the new hat. But she should have some regard for the harmony a he or in the orchestra, as the most beyond everything. I heard the remark in a certain degree but at the performance in a short recitative I sang it in the way I was used to, and a cadenza, at which I could not refrain from laugh out out. But the performer also broke out into a loud laugh and the drama terminated. She complained to her special protecting, it gesticulated with the hands, and the only sound of the opera a very audibly and a positive—I will not the Virginia who had large castles a Stalingrad, and who was the most wonderful of evil-conduct, master, I say that I had set the public a nothing by my own hand. I remember most well it was

forsaken the opera buffa, in which they have achieved so much that is excellent! and?

—The Neapolitans especially perhaps deserve, but a peculiar talent for it. This kind receives perhaps rather a lively feeling for the actions of the stage, than great musical gifts. But now the singers, too, for that are wanting. This deficiency in the stage makes them quite unfit to move with lightness and with grace.

—Do you mention it to political reasons, that such a prepossessing taste for the opera buffa, the pathetic

—Not to know and be unaware, but I have observed, the more by my exemption as opera buffa has once been taken by grace. A very successful reason a tractate appeared, which made a great deal of excitement among the people.

—And that is something not to be despised! said I thinking of Goethe's moment a do.

—One day the minister suddenly sang the beginning of the buffa from Beethoven's Septet, and then as theforge of the same master —From which Symphony is this movement? he asked, turning to me.

—From the Eroica.

—Right. What an energy what a dee dmiss is that music! What presence of mind in him pantaloone from us! I am not sure that I by it not almost better as the duet from the Symphonie; there a perhaps rests more inspiration to them. Did you have as Beethoven?

—I shall be happy, and am many to speak with him a few weeks before his death.—I answered

—David sends his Versuch in Canon, which I myself read with by the old Clementi but, with his leaders and my leaderness of his Grosse Gingulier movements in mine ear, I must say that I have in fear some him.—But your Weber she me a capital lie love—in treatment of the minutes, the use of first and the second horn finds I not amiss! Did he write Symphonies yet?

—He would not always! answered I, but not will be counted strong, his most felicitous. On the contrary I a Overture, a song in the concert room, two songs, yet most favorite of my pupils, and many

—And justly said the minister, although I cannot exact approves the practice of mine song in the overture the finest mes res of the operas if only because I will have them of the ear more than when once again. Besides, it not easy to devote their pleasures to one another before the play. Have Weber his Overture heard? The expression his entrance of the minds in his Concertstück I like deep harmony, tested I (Kennst du mag the first part of it?) Turns always him to hear the piece

—You have not heard it from Lord who so truth plat eel a no one other coul I? interrupted.

—Poor Weber! He visited me in Paris with his pupil von Lavrton he looked them so much and still I beg that to one as you be comprehensible how he could have such a journey! Lavrton he told me to be all is to more sensible, substantial those for him just she about hears per served from the hear Don Juan. Weber approached me, must a guitar to me here one sonata up and piano concert

—How so? I wonder?

—It must that Weber at an earlier period his concerts much newspaper friends about, or rather against my Concerts, and he thought of necessary therefore to have me asked, I enough to compose music, whether I would be willing to no ben. Il I had what any entreaties, when so a twenty-year old thing I put I Concert upon paper that a foreign composer and I sent that I not sort of invite of I I should not by here performed to no know you—I answered, that Weber must man come the less welcome to me on this account I.

—Was appear articles have never troubled you much? said I.

—Cette ill bull replied the minister, laughing To this I of I that was written against me when Vienna to Paris! Indeed the old Berlin made verses upon me, in which he called me Mr Crotchet. But all that passed without dangerous to his? What does or may me a that they let me circulated a mass of untrue stories about me, in which I sometimes play a strange part enough but so must put up with all that.

—But you must soon day dictate your biography to your body mind I. The particulars of so rich a life as yours ought not to be lost. You shall soon be able to furnish a small contribution to it I you provide. I hope to see of I belonged to the secret police.

—Keep on asking questions, my dear Fuchsius-do I to keep as long as you as all thousand.

—For another? Then yet will have to hold forth many a time!

[To be continued.]

Schumann's "Colosse" Symphony (in B flat.)

The Symphony is only a part of the Opus 38—as all the more are its composer's own dear and other people to be known to the public. What are the epidemic emanations of the age of Schumann's most consistent admirers, the following remarks taken from the Crystal Palace programme will show:

"This symphony, though conceived in the B flat, is really the last of Schumann's four. It was composed between the 2nd December and 20th December 1841 and therefore very short after he another had overed on his efforts on Quartets of his Music of Mozart and of which he first finished and the public performed on the 21th of the present to October. The symphony was known as the Symphony in the Spring (in Frühling), because Schumann was in the habit of saying that the first impulse towards his composition had been produced by the sight of the earliest buds and flowers. It remembered by the present composer and is also indicated by the subdivisions of the movements which are supposed to be suggested by the symphony. The impression which the composer made on the whole has been produced in the fourth movement in which the Allegro, after a short introduction in slow time, bursts forth in the most energetic manner. The movement, however, has by no means severe character, but is full of poetry and grace, and is also rich in delicate contrasts and effects. The opening subject is given out by the violins in unison, and is immediately followed by a more tranquil subject, which may be considered as the principal theme. The working out of these subjects is most masterly, and the whole movement, from its commencement to its end, is full of interest. The slow movement (Larghetto) is a most delicate piece of writing, and is remarkable for the beauty of the melodies and the masterly manner in which the whole movement is constructed. The Scherzo is perhaps more a fantasy To than in accordance to present ideas of a Scherzo movement. The third and last movement, as a feature of its kind. The movement has been called a finale, but as it is not connected with a preceding movement, it is more correctly described as an Allegro vivace. The opening subject is of a most energetic character, and is immediately followed by a more melodious subject, which may be considered as the principal theme. Afterwards many of the subjects previously heard in the first movement reappear, and the whole movement, from its commencement to its end, is full of energy and spirit. The symphony was performed at the Gewandhaus Concerts on the 5th February 1841 (Mr Hauptmann having conducted), and at the Philharmonic concerts, on the 6th December 1841 and by the Royal Society of Musicians on June 13, 1849."

With some of the foregoing opinions our opera Correspondent may be inclined to differ, and to the "Scherzo" of the last movement. While we fail to understand Schumann's admirable of every bar in his pieces, he has succeeded in himself in a manner of his own, and a freedom of style by no means generally to and to be found in Beethoven's works. So again the second movement is no dull uninteresting Larghetto. The composer's intention such requisite. Even it have been clear a most vocal and expressive and as popular music of a limited as a purely instrumental. We shall even go so far as to say that the movement is not so worthy of Mendelssohn though belonging to a class of music in which Mendelssohn was specially happy. It has much of the charming simplicity very genuine and quiet humour we are accustomed to associate with the latter composer. The third movement (Andante) we cannot like so well. In shortness are far from pared, their treatment is not happy, and the brief, the whole fails to impress us. If our are we find enthusiastic about the succeeding Allegro, notwithstanding the earnest Needing and of a musical principle of the writer shows quite ed. To us the movement seems in great part abscure, conveying few definite impressions, and only exciting an wearing at times it all very many. Even when we regard it simply as "music" one can not fail to generally grasp. The frequent breaking on of a musical figure upon the ear of a Beethoven has accustomed us to it, and we will not consider doping up this worst note. The Finale throws it into the shade. Here is a movement that is full of life and spirit from beginning to end. Its startling abrupt commencement, its strong contrasts and Beethoven and appropriately closes a work which contains much formal merit on the whole.—*Lond. Mus. World.*

Musical Correspondence

BERLIN JULY 1 1849.—A Happy New Year dear Journal! Nowhere are more bright stars and cheerful countenances to be seen than on the pavement promenade Königsstrasse Strasse, to say much of the pleasure of reading the clear and familiar type of our musical Journal to this lamb of peace ! rest and power peace

The new year finds the musical season in Berlin nearly at its height. The numerous concerts offered during the winter months are in a measure, and one a question of scarcity as to contrary more than one choice programme often empty the music here on the scene a strong exclusive of the opera which by the way is not to be thought of. Especially opera has not not me a former reputation. Of the Sensual Lucca must present at Petersburg, where at last she could be seen as dangerously Frau Wippert, as Isaac shines least full voice was once such a delight as to by hoping to recovers her transient, but strength a severe attack of hysterics, and Artot has not yet appeared in consequence of indisposition. Of the new will soon terminate the short engagement of two more but though in other respects its musical merit is not to be denied. Berlin boasts of four orchestras at present, beginning with the Royal Capelle, as first as next the Berliner Kapelle—formerly Bilse's—a third under Bilse, and a fourth under Liebig. The Royal Orchestra I go by the usual at other of mirrors is the first of the Opera House. They are of course fully intended by to the concerts of the Court. It may sound strange to many at our concert genre, especially those who attend our Harvard Musical concerts that the leaders of session the Philharmonic Royal Symphony Soirées are prohibited to remain there so long as they may be wishing in their interest at the close of each season. Perusal of these notes here several—games by the concert with no—the richest accepts continues to be held by the present possessors and for life if they choose At nearly all the concerts are announced, the number of single pieces is very large, because we have again to depend upon the humour of the capricious concert goers who may so many a asset be also tickets which they happen a to be use. Nor are we held to one of those mentioned above, which is enough to occupy the places for your nerve may mar the op si a list of studies sufficient, always so long than symphonies are which can be well. There has been quite an excitement lately in musical circles at the removal of Taubert leader of the Royal Capelle, a musician who has served his position by hard labor and long service—no less thirty years. At concert to the Opera which is to Stuttgart, that Taubert would be a pleasant change for her Sunfloun Concerts, and Taubert was quite inclined from a sphere. Such a move to conservative Stadt was seldom preceded. The matter was name and once home on by time up Taubert his full salary as a conductorship of the opera performances. There his services must promised at three hundred thalers. Taubert unmistakable my embrace the Royal

Digitized by Google

Concerts. To be in the service of Royalty has its charms; but to be dependent for a living on a pecuniary subject as the Grand Duke of Weimar has its drawbacks as well.

What combinations and unity of action can effect, may be seen in the programmes of the Berlin Gewandhaus concerts. There, the conductor, was two years ago leader of the "Neue Zeits Gesangverein," a society of 250 voices under superb training. Having now the orchestra under his baton, and a chorus which he can rely on to assist, and the voices have an important part in every concert. We have lately had Beethoven's Ninth, besides choruses by Bach, Schumann, Mendelssohn and last week the Christmas Oratorio of Bach. Next to neither on the Messiah and Creation.

The first Abonnement at the Stadt Theater in Frankfort, probably a room by K. and the never failing Tod Jesu of Graun made it service by the friend Frederic. The week of Graun's has an added merit into the musical staff of Berlin as to be an epoch to return on this new year itself. There are many, who wrote "Tod Jesu" on their new year's calendar and surely, reasons otherwise than the musical ones. You will doubtless remember that Frederic the Great, when the successful news came of the successful forces Years War endured Graun a Oratorio at its song at last alone—not months and forming the audience to the Chapel of the Christ at Berlin Palace. A painting which I recently saw in the exhibition of the Art Academy represents the Royal Palace, situated in a large park at a distance forward upon his a respectable walking stick in unity with rapt attention at he present of his God of battles with whom his mother so numerous also.

The concerts of the Julius orchestra are much frequented. There is a fair if unmusical and even sympathy is perfect I work. Here is the programme of the last

Symph. C Major	Beethoven.
Scene. Mariner's Farewell—praying".	Mendelssohn.
"Ye Mariners and Happy Voyage	Mendelssohn.
Aria in Ede.	Mozart.
Recitative Song	Gerhard.
Lyrical Night Piece	Wilhelm.
Overture Night Piece	F. Lax.
Overture to the Bruscher	Cherubini.
Aria. Ah perfido!	Beethoven.
Overture.	Mendelssohn.

A long programme, and for the popular price of one cents. The audience is always large at the programmes varied to suit the taste of every kind of musical patrons. I will transcribe those numbers now and at another time, as they are unique and part of the Bach musical life. Amongst their treats we have had the whole concerto of Tausig and Liszt's Polonaise. The former gem has one, Rubinstein a series of four Tausig has quoted, at the piano, not a movement as his title shows as such it rarely announces, but a series of techniques of a rare plaguish and marvellous a modern and then much, very powerful as the form, long and also one repeat in the utmost peculiar and unique. His remote leg of a Bach prelude and fugue—the pianists new arrangement—was fabulous. No such attempt at experiment, was how the man to undertake the pianistic work of Bach begin with a form that much here, I feel troops as the and even on the surface of it take on a rather makeamount key. The same power on one of the most of musical employment, of feeling of into when the great master Bach meant by Prelude and Fugue Rubenstein is the direct opposite of Tausig his impetuous pen as a musical statement. It is necessary as using the one by comparison with the other. In Rubenstein's remarkable genius are no remarkable, if it no one who has learn the into across one full of complexity, then. Wild and low limping hand with his subject, there in I certain sympathy, identity between Rubinstein and his it diseases which as one indeed But he will a symphathem reason his striking false notes. His tempo I intervals, spoil at slow We can stress engine his reading a Beethoven Sonata by his busy tempo for one holds I also ought be in rendering, I the 32d consort Concerto and Chopin Impromptu Tausig. I the contrary, in the perfect exponent of his school; mathematical as the last degree, he never allows the obliteration of the measure or makes any inroad upon his masterly and wonderful intricacies. But more as another time.

P. S. Jan. 9.—Since the last of Jenny Lind has departed and will continue to divert at the Opera, and Teubert at the Royal Concerts. Report makes Teubert stone unpopular and Dom on the contrary a favorite. The latter rules his immense stock piece to beat time Teubert, and Jude justly indignant that Robert should fill the position I noticed in the Programme of the Philharmonic—after will prefer to be stopped as to be ashamed of their ch Anglo-Saxon name—but when the 3 acc of Lucci in the Royal Opera : Berlin A scientific. She sang I Norma and was received has a royal tenor is easily and exhilarated she adapted to coloratura for her whole style of singing and her musical conception simplicity. Of course she was obliged to sing at Tod ist, and the Intendant was unwell, reliable used in the papers for which "Mozart ans gaten Go Intendant." The lady left, after a few days hop Next week we have the Prophet and Part of Schumann's The Spring Queen. Soirées are very the will you about these soon.

PARIS, Jan 1.—The second concert of the Conservatoire took place Dec 26, the selections performed being the same as on the first occasion, and the child of the series was given yesterday, with the following programme :

Symphonie en ut majeur	Beethoven.
Chœur de Bacchantes de l'opera	Thomas.
Fragment de ballet	Meyerbeer.
Final de la 4me de Symphonie	Mendelssohn.
Ouverture de Marie Stuart	Reyer.

It was indeed a privilege to hear the Conservatoire Symphony played by an orchestra, every member of which is not only an accomplished and thorough musician, but in whom the poetic delight belongs to enable him to comprehend the music with by he accompanies. I supposed a well rehearsed, but the with the result, but after hearing it I began to doubt that was it there was beyond it by my philosophy.

The melodies from Preciosa, for one spirituality performed the with by the best each the violins being quite about power, but I was not satisfied in the Haydn Symphony although, judging from its ordinary much power there was no fire in the and the expressive fragment of an Opera, done band from its dramatic accessories, is in fact the music secondly, and I say that such an ordeal would be best to the musician and composer of none of the pieces in vogue at the present day has the hands at the first act of Lucrèce in one and opera at any rate. The play of the acts to be by Lucrèce, Lucrèce, and of a succession of fanfaronade on the Ex the has been obliged by he be dramatic to forge the wonders at night upon the banks of the Ex on, where she a mind to record by the sylphs and sailors, who promise to conveys her among on the wonders that she will pass here to them forever. The scene concludes I I chorus of Sylphs and Child age on air of Lucrèce and a quotation she at the chorus. Besides this leads are only as near as Are Maria, with Chorus, a grand March and Chorus, and the bright song if one in three other pieces of theme.

Mlle. Rosebach is young and beautiful and has manner and self-possession are such as many an old a role as great my. Her voice, too, is pure, but I am compelled to say, I dislike and particularly in the upper register a defect which at this instrum was nearly fatal in his service.

The popular orchestra being held on the same day and as the same hour as the concerts of the Conservatoire, I am, of course, unable to report them, but I give the programme as duly order

2nd Series. Fifty Concert Dec 19, 1858.	
Symphonie en ut mineur	Mendelssohn.
Air de Ballet	Meyerbeer.
Ouverture de Leonore (No. 3)	Beethoven.
Marche au sacre (ballet)	Meyerbeer.
Ouverture pour M. Saint Saens.	
Ouverture d'Oberon	Weber.
2nd Concert. Jan. 26, 1858.	
Ouverture de Zampa	Boieldieu.
Symphonie en ut mineur	Beethoven.
Air de Ballet	Meyerbeer.
Concerto de Violon	Lafont.
Ouverture de Freischutz	Weber.
3rd Concert. Jan. 9, 1858.	
Symphonie en ut majeur	W. Stephell.
Ouverture de Fra Diavolo	Auber.
Concerto de Violon	Spohr.
Fragments de Ballet	Meyerbeer.
Suite d'orchestre, op. 19	Victor Lachner.

4th Concert. Jan 9, 1858.

Symphonie en la Bemol	Haydn.
Adagio et Rondo	Mozart.
Marche Militaire	Mozart.
Ouverture pour Piano	Beethoven.
Symphonie en ut mineur	Beethoven.

In Paris has preceded for St. Petersburg and one American pianist dames. Mme Hirsch takes her place as the Italians and is unanimously criticised by the French musicians. *La Liberté* however a half as one to the debut of this lady and speaks of her appearance and manner of acting but says not a word of her voice as far as he is singing. Over Hirsch in Cleopatra of Cherubini we had them in Intermezzi to learn in the Mlle. Hasch is described as being illustrated with the "strange manners of the West."

In the last letter from Paris we have had some half dozen representations of "*La Dernier de Dentes*," and to-day we hear again "*Johnston en Travesie.*"

A. A.

NEW YORK Jan 18.—Our Ball gave another—at last. Lot of events—concerts : Twenty evening and Mass. Parepa made a second appearance on Friday evening. There was very little enthusiasm in the large audience which always greet those artists.

On Saturday evening Theodore Thomas delighted us with his 2nd Symphony Soiree which not crowded but I large and well behaved audience. Very agreeable. The programme was varied and choice in selections, showing a marked concern to the invitation at the Philharmonic on the preceding Saturday evening. The programme of Thomas's programmes

Fourth Symphonie Characteristic, op. 60, 1st time.	Beethoven.
Symphonie Pastorale, op. 68, 1st time.	Beethoven.
Chœur, Final Chœur, and Orchestra.	Gluck.
7th Symphonie in A.	Beethoven.

Of the first two numbers it is difficult to give a correct opinion as only hearing because and because I am sufficient but however I will give my impressions, which subsequent performances would doubtless develop, or contradict.

Beethoven has become classify, and on society pattern. In music a Fourth picture there has any one will hear that don't interpret that of Beethoven. Like Italian harmonically follows the "Grecian" in my instincts the Gallic music has at an extra accordion I This work does, while it belongs in a general way to the new school, has a good deal of symphony and melodious beauty big pieces which are characteristics of that school The scherzo excellent, too, is effective, and altogether the composition makes favorable impression upon a hearer.

Gluck a Spring-Feminin" in t sort of symphony on a small scale with a introduced for various thrown in Wagner both and accompanied. Gluck's name monotone, is added materially to his interest I the entertainment. It has three movements, the first in G minor, the second in C opening in the minor and closing in the major; and the 3d in G major. The work was overture, with an exquisite passages for his wood wind instruments has a strong Mendelssohn stage, which indeed pervades the rest of work.

Beethoven's 4th Symphony, best and most enjoyable of the a few for they all are I—It I closed this

* What is Intermezzo's *Point grade?*—20

interesting Ballads. To praise this noble work, composed about 1812, and of which the composer never heard anything but the roll of the drums, is to go over ground already well trodden. In the present age of modern taste and discernment, how strange does it appear to be reminded that, when it was first produced, it was not less great and true than Van Weber wrote, "That the extravagancies of genius had reached their acme in this piece, and that the author of such a spirit-stirring work as this ought to be ashamed." Such judgment only proves to us how much Beethoven was in advance of his times.

To say that the orchestra played well would be a pleasant piece of flattery to us, but truth demands a contrary assessment: the strings were reliable and sonorous, as always but the wind instruments uncertain. I refer particularly to the horns.

The 3d Soirée at Ikke's place on Saturday evening, Feb. 18th when Mr. M. Hauk will appear and the programme will include Beethoven's Overture, Scherzo and F sharp, Op. 82 and Beethoven's Fantasia in C minor for piano, chorus and orchestra.

Mr. Thomas's 6th Sunday concert was very well attended and the audience attentive to more very good. I create a portion of the programme

Overture, "Rienzi"	Beethoven.
Adagio from the Pastorale Symphony	Mendelssohn.
Chromatic Fantasie	Weber.
Air	Bach.

Mr Bowman (pianist) and Herr Alves (tenor) were the soloists upon this occasion.

It may as may not be known to your Boston readers that Mr. Bateman has re-opened the portales at the Italian House and that Mr James P.A. Jay flirts R. R. with Thursday and Sunday Concerts at that establishment. Mr Adolph Bagfield is manager

The sale of tickets for the opening nights at Booth's new theatre is definitely announced to take place on Monday Jan 25th, so my lady.

I have back up of Messrs. Mason and Thomas delightful Chamber Music &c since the 1st but have no enjoyable leisure away moments and I fear that they have shared the doors of the United States Pic! Saturday Society. May they both smile, phonetically, from their sashes!

Jan. 23.—An "Amateur Philharmonic Society" has been formed in Brooklyn, and from its prospectus I learn that its Society will give three concerts during the season, and that the first concert will take place on Tuesday evening, the 19. The programme is to include one of Haydn's symphonies, an Overture by Spohr and also by Miss Jessie Bell (soprano) Mr J. W. Hill (tenor) and Mr Clarence Eddy. I The next event not worth something but 45 under the direction of W. T. Brownell. The President of the Society is E. Allen Brown, Esq., a gentleman of good musical taste. All success to this dodging, which may supply to some extent the vacancy occasioned by the untimely demise of the regular Philharmonic Society.

Max Maretzek announces a season of Italian operas commencing on Thursday evening Feb 11 and lasting twenty-six nights "Great Italian Opera," on Thursday March 4th. Max's manifesto opens in these sagacious and very positive words "Mr Maretzek has the honor to announce that, notwithstanding the discouraging condition of affairs connected with the city he is prepared to speculate on a season of Italian Opera and two evenings in Max it to undertake a season of twenty nights at the Academy of Music, and has organized them at the French Opera, which he designates as "An interior class of concerts-rooms, which never seems to have had, to day."

He further announces that this will be the "Farewell Season" of Mme. La Grange, and that he has succeeded in engaging Miss Wellsog and Mme. Agatha Rosen, together with Brignoli, Amodio, and Steffani. The repertoire will include the most used operas, and among the revivals will be Meyerbeer's "Prophète" and Rossini's "Semiramis" (the latter has very rarely been given in this country). All of which signifies that Max is going to carry on war into Africa and to "move upon the enemy's works."

Mr. Thomas's 8th Sunday Concert added one to the long list of excellent musical entertainments which he has furnished to us at very moderate prices. The programme was unusually good, and I subjoin most of the orchestral selections:

Overture, "Fidelio"	Beethoven.
Andante and Scherzo from Symphony in C	Schubert.
Prayer from Tannhäuser	Wagner.
Serenade, "Where Tell"	Rossini.
Overture	Weber.

As an encore to the "Rose-song" the orchestra played very delicately, to arrangements of Schubert's Scherzo, "Evening Song" &c.

Mr Hosier (pianist) and Mr. and Mrs. Jessy Bell were the soloists, the latter has a soprano voice of good qual ity and is excellent style.

P.

Dwight's Journal of Music.

BOSTON, JAN 30 1860

Music at Home.

SYMPHONY CONCERTS—The 16th concert of the Harvard Association (Jan. 21) showed no falling off in numbers or in interest. The was the programme:

Overture, "Le Nozze di Figaro"	Mozart.
Concert Allegro, (1st time)	Chopin.
Mr. Leopold de Meyer.	
Largo and Allegro from Symphony in D minor,	Handel.
Mme. Anna Bishop.	
Aria, "Ocean, thou mighty monster"	Weber.
Mme. Anna Bishop.	
Symphony in D, No. 4, (Haydn's Military)	Haydn.
Andante.	
Allegretto from Quintette, Minuet, (1st time)	Boccherini.
Overture to "Medea"	Cherubini.
Eighth Symphony in F	Beethoven.
Allegretto scherzando. Tempo di Menuetto.	
Allegro vivace.	

Chopin's romantic and suggestive Overture charmed not less than when we heard it for the first time last year. It takes hold of the imagination at once, and transports you to out of-door scenes—a bright and soft scene. It opens at serene and tranquil, with a certain look of awe, far above and away from all the petty stir of life, the sense of mystery of grandeur real yet unexplored. And then the overture unfolds itself by a gay quickstep rhythm, altogether human, mingled sounds of reeds and flutes and horns, as of some light-hearted company approaching. And anon as the trumpets and trombones, the distant music is a martial and heroic pulse full of all Northern humor. It runs excellent with rare de seacy (at least from the wind instruments, beginning up in the cool atmosphere, get settled down sympathetic enough and with power as one mass utterance disturbed quite as much as usual by people entering late.

Weber's *Concertstück* took us nothing; a new specimen of the Romantic in the kind of composition, —sunshine, marked coming to be classical—and for its thorough y Weberish feel valued by of thought, spell phrase, and color wonderful, now mysterious charm of color, was too important a work to be left out altogether from these programmes. There were seven who could be called upon to accompany Instruments in the piano part and Miss A. C. Dykeman (I ought to say young as I had yet said) stage of prophesy. If so distinguished herself not only by her talent, but by mind talent in no rare, a true musical spirit an earnest gentleman of the right of notion; that she could well be reckoned "conservatorium," as the Germans say, as grown up to such a test. In the necessary absence at home of first-class virtuosos we do not see why such pupils of the above performances of one of Chopin's more than that of some of the famous ones! Has courage sent at least was fine to one so well rounded out in a good direction. In this case the preparation in the young artist's favor, which her agreeable and modest presence won, was well continued by her clean, nice, intelligent and fervent rendering of the music. Four of the years of absence in that great hall, perhaps, will account for some excess of strength (particularly in the left hand), and herein a certain hardness and want of beginning of lyric. This realized away as she matured to her work, and the soft passages of the *Rondo* grazioso were beautifully bright, unflagged. The rich orchestration, too, was realized and in March, for wind instruments, was opportunity to the scene.

The Haydn Symphony —one of the lightest, brightest, gayest of the whole. It begins with a short sentence of the first section in F minor (3-4 measure) before the volatile Allegro so full of go and course so correctly to mock you on the spot the whole audience to the phenomenal humor and the musical idea. The Andante by its even pendulum swing and rich of the accompaniment upon which the charming melody is gently laid, and also tinging it with a sense of the "Clock" Symphony. Both theme and second passages pass through charming phases of variation as nature by nature, closest change stripe and color The Menuetto Minuet and Trio are the 1 opposite wise and well worth a Haydn's art and genius It the 1 a genius simplicity The Finale has a fine, rich, whole movement that is truly fascinating. The pause on the rich note in the fugue passage near the end was beautifully easy and even, and held the audience in breathless a hush. Of course, it was not Beethoven; but it was Haydn!

Cherubini's Overture to "Medea" is a model of classical conclusions, unity and beauty We were reminded, when we heard it last year of Beethoven's Coriolanus overture though that of course takes hold much deeper down Fitly so supposed passion, but somehow nobler him and the first less mood. Haydn's Overture to this viola piano, of which there is no ally movers, this has a certain effect by such that. A lovely sunshine seems made the rich and beautiful theme have. Although the rendering we could find no fault.

Beethoven's eighth Symphony shortest of the nine, is still need no, yet during from the darkest period, it has the most joyous and favorite entry of it. It was well I mean here, both enough here and other concerts to require description Every hearing on y lends an enhancement of its beautiful beauty and rarely may native even his genius (so to speak in itself a those dark days!) and his inventive perfection as a work of Art. What a model up life as the Allegretto scherzando! Popular it was through the last three inches, all as rich, so wholesome and thoroughly like Haydn's very! You feel it and are content with it; it needs the very first chord in the every sensations of the first bar. This Symphony so well as Haydn's, has its "clock" movement. In the case a clumsy *Allegro Scherzando*, only a much livelier, more consistently poetic and original, and, if you give yourself wholly up to it, as indeed you must, an thoroughly transporting and bee lying! A seamless "clock" in this one does not make time weight inward as that man forever and through each flowery paths. We have it in our heart to thank Mr. Zerrahn for the most moderate tempo than some as we ask be at this *Menuetto* and Trio which the multi-horns, and in the marked contrast second one sort we oh the place keep so much of its character. On the other hand we should like for once a chance to hear somehow a little less of lightning speed would not render more of the fine details of the final *Allegro* a case appreciable.

Next Thursday's Concert offers for its novelty the Fifth, or Ossianic Symphony of Schumann [of which some lines are told a part another page] also

Beethoven's only light overture in the ballet. "The Men of Prometheus," and Mendelssohn's Overture "Ruy Blas" and "Calm and Happy Voyage." Miss ANNA NYAH will sing, with orchestra, Mozart's "Non più di fiori." Then *Le Cinquantaine*, the familiar songs by Maddalenaand Pillet and Mr. HENRY LEAH-MAND will play Beethoven's most poetic Concerto in G, which very few men have the head for two years. The "Blue Devils" are friendly enough not to overlook a slight opposite to be their programmes, to-wit:

"Grand Novelty—In particular unless seen with in best of form, none on the programme are substituted by persons seeking fame; hence after the Concert has begun as well as in justice to the conductors and performers, the audience, howsoever, will be requested to stay the first Overture, for first movement; the opening Symphony."

CAMILLA HOLL. The concert in which this lady is held by the musical profession from both persons is to be an event of the first order. Every one shown by the Testimonial Concert undoubtedly the Saturday's song in the Music Hall by "the musical favourite of Boston." The list on which Camilla may good account of our best, keen past, and the programme was made up with a firm acceptance, of choices a united material. The concert was for better than most concerts; it has a "high" character which celebrates by some rewarded presentations, to even-tuned a hall—which a certain G improvise in two pieces of "grand" taste of more pretension and the sentimental parade of rather more sentiments, of more heterogenous variety than can figure on the same stage to the best of songs. But, seeing the to be of as to the imposing array of performers could be more dared cheerful as a representative high the unity of good-will housing for the visitation of be as one of us. They all met on the common platform of a cordial purpose to do honor to an artist and a woman. There was a grand orchestra (naturally although we cannot say one is necessary) representing the Boston Music Hall: more than usual Beethoven Symphony in C of 25. There is Mr. Arthur Sullivan's Tempest, and a number of Mendelssohn's Overture to the selections:

Overture, "Sinbad Skipper"	Mendelssohn.
Recitative and Aria, "Softly Sighs"	Weber.
Clarinet, "I am Weary, Fair"	Benedict.
"Lo! Hear the Gentle Lark"	Bishop.
Violin Obligato by Mr. Julius Eichberg.	
Pianoforte, "Andante and Rondo"	Mendelssohn.
Violoncello, "Fantasia"	Piatti.
Song, "Ah! Perfido"	Beethoven.
Violin Obligato by Mr. Eichberg.	
Concerted Piece, "Quintet"	Mendelssohn.
Song by Lucca.	
Clarinet Obligato by Mr. Paque.	
Recitative and Aria, "Ocean, thou mighty Monster"	Weber.
Violin Obligato by Mr. Eichberg.	
Song, "Thou like an Evening Star"	Bishop.
Violoncello Obligato by Mr. Piatti.	
Song, "Ave Maria"	Mendelssohn.
Violin Obligato by Mr. Eichberg.	
Song, "Serenade"	Gounod.
Violoncello Obligato by Mr. Piatti.	
Song, "Ave Maria"	Schubert.
Violin Obligato by Mr. Eichberg.	
Song, "Ah! non giunge"	Bellini.
Song, "Il Bacio"	Arditi.
Violin Obligato by Mr. Eichberg.	
Song, "Home, Sweet Home"	Bishop.
Violin Obligato by Mr. Eichberg.	

Then there was Mr. Lucca, for pianist Mr. Wallace, violoncellist and Miss Constantine Emerson Hauser, a Glee Club and Chorus. Those were the selections:

Overture, "Sinbad Skipper"	Mendelssohn.
Clarinet, "I am Weary, Fair"	Benedict.
"Lo! Hear the Gentle Lark"	Bishop.
Violin Obligato by Mr. Julius Eichberg.	
Pianoforte, "Andante and Rondo"	Mendelssohn.
Violoncello, "Fantasia"	Piatti.
Song, "Ah! Perfido"	Beethoven.
Violin Obligato by Mr. Eichberg.	
Concerted Piece, "Quintet"	Mendelssohn.
Song by Lucca.	
Clarinet Obligato by Mr. Paque.	
Recitative and Aria, "Ocean, thou mighty Monster"	Weber.
Violin Obligato by Mr. Eichberg.	
Song, "Thou like an Evening Star"	Bishop.
Violoncello Obligato by Mr. Piatti.	
Song, "Ave Maria"	Mendelssohn.
Violin Obligato by Mr. Eichberg.	
Song, "Serenade"	Gounod.
Violoncello Obligato by Mr. Piatti.	
Song, "Ave Maria"	Schubert.
Violin Obligato by Mr. Eichberg.	
Song, "Ah! non giunge"	Bellini.
Song, "Il Bacio"	Arditi.
Violin Obligato by Mr. Eichberg.	
Song, "Home, Sweet Home"	Bishop.
Violin Obligato by Mr. Eichberg.	

The also a new College Song, both words and music by Mr. Eichberg, entitled "Sweet Spring." Mr. Fred Gilbert Bodwell was to play a work. Camilla was to sing a number of English Ballads, a song of Schubert's, and a Chorus, and, the novel, of course, Mr. Lucca, and Mr. Eichberg's "Hymn." Also "Auld Lang Syne" as in Burns by the name for concerts, and oh, me, the Lord, every where united also for these solos and chorus, a song solo by Bodwell, a Duet from *Semiramide* and Closing Song.

NEW YORK.—The revival of the old Mole gale in the concert: I an account this, described by our correspondent as a clear I as it spired more gay and festive than we had [illegible] to hold forth to it here in by Tribune.

THE FAUST AT BOSTON.—The the Old Drama and the Grand Opera are in the end of their career we wonder we is to why the drama at novelty at all has formed an both and it at once to the music of a true grand attributes and not a antiquity, we always favorite the stately country [illegible] of look at by as the music of the ballet? Lost night, at Holiday Hall, you may a performance so perfect united a fair work—all the lovely and wonderful in which perfected and wonderful lovers of the sentimental century lived to delight and adore both, was of the largest: is no hesitant, most newly fashionable audience that have assembled at any place of public amusement in New York for a year or more. And they all liked these grand old tunes. They smiled and nodded, whenever once the joyous choruses, they applauded generously the old style; they were moved perhaps it only bodied as to, as the way of mind and senses is, but they asked for a repetition of the best of the songs, and it was very much as it used to be at home or in New York a company of the best singers of the day, and a leader who knew it by heart and loved it as one loves the melodies of his childhood memories. Mr. Arthur Sullivan's music is forgotten as much as Mozart's or Beethoven's. It has been heard in Europe so very many times. The tunes and it music really were in a most popular—one why should not prefer one like the tunes of every time? The musician of the evening was a better that the singers of the evening. Another, to be sure, and it took to learn them a Goodbye to Tom. And as for the superior of the evening to ballet music, a polished a heavy a one walked. I must be dissatisfied this to the ballet music of the evening. It was full of sweets and flowers, but is no true melodious feel measures. But the songs which bolted, airs as correct and the singers with an impression in the songs of the ballet, and sweet accents in the manuscripts and [illegible] and [illegible] in light of he [illegible] [illegible] and last long years after the century season is a little day we walked, how a little, and hospitable and kind.

The success of the two performances of this sort of music which I are been given his winter at Holiday Hall is regarded as encouraging sign of the existence of a taste for the good and appreciation of the beautiful in a community which we have seen hopelessly in the grasp of the worst and most [illegible]. We cannot else we may have learned we have not learned so much as we have, and even as we have [illegible] to a man's associates, and evidences are not wanting of a large portion of the community being public favorites of the chance. These rendered singular were doing a good work. Let us have more of it.

PHILADELPHIA.—The 1st concert of the Philharmonic Society was given at the Academy of Music on Saturday evening. Jan. 16 to a large and fashionable audience. The orchestra was very large for Philadelphia, numbering about 60 players, and performed in the 1st part in a very satisfactory manner, and many good points were noticeable. The 1st was the Overture to Rienzi, the latter one of Symphony in B flat of Mozart was not of Beethoven in the 2nd part. It does not seem to be appreciated. The selection from Faustus and the Children's Dance from Gluck's opera of Orfeo, and the 1st movement of the Philadelphia Philharmonic Society. The overture was 1 not of good quality, even though the Philharmonic Society concert with the 1st rendered programme including Mendelssohn's Eleventh Symphony and Beethoven's Symphony in C. Mr. Carl Rudolphsen and a violoncel a piece by Hat a cantilever artist Rudolph Hennig.

The Philharmonic Society of Sweta Rimsky's rebuttal music Indian was always no Rimsky for by the Academy I will be the Musical Fund Hall. The Symphony Symphony was received with great fine. *An obvious* concert by guessed Mendelssohn's *Fest Overture* and Beethoven's Symphony in C. The Symphony and I can call up. In music ing held the popular favor both for its superior instrumentation and beautiful melody. The *Hebe Calendar* was announced by the leaders will [illegible] effect. Much interest by was expected by one Bernard Hopkins whose series offering in New York for it's advancement of art to be appreciated by a people and taste. He has a judgment correct style which so broad conversant, and loyal a talent on the professional taking effects. At a place, he possesses a be utterance of most striking the attention of the as Genius and holding in to the mind of the [illegible] His *Harvard Hymn*[illegible] was conferred applauded

and warmly deserved an encore. Next Saturday Mr. M. B. Theodor will play a solo by Mendelssohn for piano and orchestra. A splendid programme is under preparation for Beethoven's birthday, to be made up of the works of the great modern German master.—*Bulletin, Jan. 16.*

Mr. Jacob's eldest Soirée was given on Saturday evening at Mannerbund Hall and was more largely attended than ever. The whole programme was admirably performed. Mr. Jacob playing especially in every one of the five pieces. Mr. Guhlemann was new friends by his fine execution, and Mr. Hoffmann gave his accustomed solo, a composition of Prochnianow, with an exhibition of expression that delighted the audience. The various quintets with Mr. Hoffmann's quartet (2 st.), by Messrs. Sarvi, Pollmann, Baumann and Bauer, made gems that the connoisseurs will cherish long after.

Mr. Carl Wolfsohn's programme, Jan. 18, was to follow:

Sonata 1 major	Piano and Violin. Beet.
	Andante, Scherzo, Finale.
	Messrs. Wolfsohn and Goldbeck.
Andante, Solo	Violin Mozart.
	Rudolph Herzog.
Prelude—Studies	Piano Liszt.—Le Transcendentes."
	Bellezzaza.
	Carl Wolfsohn.
Pastorale Solo	Violin Spohr.
	Clement Cotsens.
An Hard 1 st. Jan.	Piano Wollenh.
	Carl Wolfsohn.
Trio, Piano	Violin, Violincello Mendelssohn.
	Messrs. Wolfsohn, Cotsens and Herzog.

Mr. Wolfsohn claims for the first piano in the list that it is the very best sheard in his peculiar class [!!] manner. It is a representative composition of the new romantic school of which Mr. Wolfsohn has made the specialty.—*Ib.*

Drexel's Musical Library

From the *Philadelphia Age.*

Joseph W. Drexel, Esq., has just finished, for the use of himself and his friends, the first part of the catalogue of the contents of his Musical Library. It is of great interest to lovers of music and its literature. This first part is devoted to an enumeration of Vocal Music, and occupies 120 closely printed octavo pages. It is a show pretty early copy, Mr. Drexel informs us that in the departments still to be issued a copy of the whole will be kept in readiness at every library that is "finally" known or owned by the union of Drexel & Co. Philadelphia, and the six Corridors in Madrid. Drexel has lots by H. La Roche being augmented by Drexel's purchase and importation of works from Europe. Mr. Albrecht spent about three years in different countries on the Continent for this purpose, and it is a very interesting library that the present collection is due.

Now a German gentleman here the taste and disposition to form a musical collection, but how many thousand of dollars we say without any hesitation it would require to obtain such an expensive collection. Hence the value of those who have the means and the enthusiasm devoted to this matter. Just to say to Herr C. F. Becker's, in Leipzig and to whom we is interested in he only 3 hours and 40 minutes by rail upon like a hand some 10% one can make on the days of purchasing the books and still it is very profitable. Private to us you generally can not beat them in Germany. I returned from my last visit one hundred The Drexel Library count as over 500 works, and these 2 500 volumes. Upon myself it is material. I may say, the 1 Dr. Hand Notes the student of musical writings into errors from the scores and even 4 hours of Bibles. He proposed to purchase Register books he may need to be a in a manner of [illegible] to. We must have a methodology set to expect opinions on a subject from many large or possible gathers of which one can adorn one of on the growth for I can scarcely be many or of our fine American most is only dull copies in the essential of a perfect whole. There are in Europe some a great libraries of great possessors and I could relate. The public libraries of Europe are one phenomenal mark in finally is supposed to be worth over a million of dollars. He proposed to pay $10,000 for a copy of a book of which only one copies are known to exist—one in the Imperial library of Paris, and the other in the cabinet at at Leeds. It is a Gutenberg the first printed book on music, believed by H. Barney in his house published at Naples in 1[illegible]. The 2 library of the "Society of Friends of Music" in Vienna. Di Imperial Libraries in Paris and Vienna, the Royal Library at Munich, the City Library at [illegible] are probably unsurpassed especially in music, and privileged to be of the great importance. There are some books, MSS., also in the British Museum, but not regarded from the same parts of the library.

In Mr. Drexel's collection may be found many very rare and interesting works, viz.: The first edition of Spontini's "Fernando de Monaco," in Italy; several works from the eminent country by Faber, Guillerini, Zarlino, Zacchino, Agricola, and others; a copy of Kiesewetter, a philosopher and musician, born at Turcelau, (a city in Moravia, Austria, now Calabria), who lived three hundred and fifty years before Jesus Christ. He is the oldest work on music, and was printed in 1616, with the title "Musica Mundana Boetii." There is also a fine facsimile copy of Theodoricus' "Tractatus de Modis." Two copies, also, of Guido Aretinus' "Micrologus," of which no one knows about any hundred years ago in the cities of Herrnhausen. The author lived in the time of Dante.

The fine collection of hundred writings were made in the eighteenth century by Martin Gerbert, Monk von Monye c. Kerkel and Gerbert. These collected writings were the records from one to five folio Latin writings, and these have been now found entirely unknown but the records "musical antiquary" and have been published in new English at book, my. This is explained by the absence of such I re here in England until a comparatively recent period. Now always comes into our work must be found for them, and no more expensively than purchase it seems to me to be found.

The classed volumes made by Mr. Albrecht [illegible] are in the order of H. Drexel's library are calculated to greatly [illegible] find in any book finished not which he adopted with advantage in forming the catalogue of the [illegible] besides where the variety of subjects treated upon, and the great number authors [illegible] [illegible] embarrassed the student. In so condensed a space possible as will attempt to illustrate this admirable and only real plan.

1. The musical art and its connection with language.
2. The science of music.
3. Rhythmic, melodic and harmonic combination.
4. Musical composition and its [illegible] exposition.
5. The history of music especially as to language and [illegible]

6. Musical [illegible] treated in the same manner.
7. Dictionaries.
8. Bibliography.
9. Theory of musical composition.
10. Treatises on the voice and instruments.
11. Rhythm, grammar.
12. Musical [illegible] of sound.
13. Musical [illegible] of sound.
14. Sacred music, [illegible] [illegible]
15. Music and poetry.
16. Musical æsthetics, criticism, dissertations on various [illegible]
17. Musical [illegible] and [illegible] of the work [illegible]
18. [illegible] compositions in a new volume and part.

IV. [illegible] compositions relating to language works and dictionaries.

Then follow under the head of

[illegible] [illegible] [illegible] [

Dwight's Journal of Music.

WHOLE No 727. BOSTON, SATURDAY, FEB. 13, 1869. VOL. XXVIII No 24

Translated for Dwight's Journal of Music.

My Recollections of Mendelssohn.

BY EDUARD DEVRIENT.

II.

Meanwhile came the summer of 1817, and, while the whole Mendelssohn family were preparing for a grand tour of Switzerland, I noticed upon my first tone of greeting son and of student, shall feel not in Dresden and in the Rhine, but from September onward kept me for some time in Berlin for on the Main.

There in the street one day I met Doctor Heyse with Felix, who had undergone a change externally. The beautiful brown locks had been cut short in the caps of the neck the child's dress had given place in a boy's suit to a still open jacket over his manner. The reform was entered to his age, but I am sorry to miss the peculiar appearance which he had before.

The family on its journey home, rested a few days in Frankfurt, having which I am there acquainted with the composition of the Old Father, another boy with long brown curls, preceded by a page or two younger, was preceded by his father; it seemed the big as big as a man friendship. The three days or only conquered Ascher of Offenbach a corpulent loud other big loud laughing man came also to make the acquaintance of Felix and produced some of his song compositions. He urged Felix to improvise on the organ, an art much in favor at that time, to which the example of Hummel, and indeed upon in the existence of a generously musical piano player Felix also had always by above an extraordinary talent for, even found like great natural form of weaving together and who keep up the theme of a song a task he had just heard of Andre's such one of my minor compositions,—a task I had shown Jean more and which he retained in the memory of he that never lost anything. His laughter about it afterwards, and his fund of rather boyish song how Andre's song he touched close to the piano, signalized and successor of his theme by loud shrieks, while I stared up task all which, recognized my own theme with his variations, and how he kept on making an repeat those songs. Met in the Cecilia Verein, where Felix like to be presented at in request of the Director Schelble, he took it twice correctly began from the Motet of Bach called had just been sung only by the voices of the tenor, in the three styles of treatment, in which by his astonishing fidelity and unexpected exactness, carried on all away with admiration. That hour was the day Schelble's friendship, and it gave me full conviction of Felix's great calling.

Returning to Berlin, our relation to the Mendelssohn family grew continue by manner. Therefore because his intimate friend of Pastor and his confidant in the growing tenderness between her and my friend the pianist Mendel. At his House he made me the confidant of his love and of the difficult an interposed by the mother on account of his constant tendency,—which just then lay in his as of Berlin,—a sort of symphilic which was known between the lovers through Therese and myself and such an care fully gave his very needs once. When I went to Vienna in the summer of 1823, to learn some thing from the famous I as an organ and also more been engaged together Loblich in Hill head I met by previous agreement Hensel on his way to Rome and the sympathies shown as an cost us me I having this time through my letters to Therese.

Meanwhile Felix was maturing stronger and stronger in his social studies and productions. Besides the orchestral meetings repeated from time to time on Sunday forenoon he was not less famous in another direction by the Friday music at Zelter's. Here used to meet a small number of members of the Singakademie, for the sake of hearing an organ and a difficult work in all departments. Here we sang the "wondrous pieces," as Zelter called them, of Sebastian Bach, who generally passed at that time for an old and I gible musical and not easy of understanding till a degree writing, and of a few the Harpsichordist song only a few Motets, and these last seldom.

Zelter had known me into these Friday meetings, as his pupil, since after I entered the Singakademie (1811); I had known Felix and Jean by my dance at I back song also in the chorus and whose Zelter occasionally set in accompanying the so that piece on his piano but now these pieces accordingly in the Gospel of Matthew which which was granted by his grandmother at Christmas, 1821. It was no easy thing to beg of Zelter. All jealous collector permission to copy the work. Edward Rietz had undertook as first young and excellent violin player to help about, thoughtful musician, who had taken through a place at Felix's violin teacher and had exercised upon him in private lessons all I tender need of friendship. At the Christmas festival, in which I was to sing as Thomas, Felix, who also knew figured, full of reverence showed me the unique first copy of the sacred masterwork which interested for his darling study

In the next years, 1820, Felix's touches musical instrumental compositions, had also touched a comic opera in three acts, called "The Uncle from Boston," the text upon the work of Dr. Cooper Therein had I took part as a number of entertaining and natural and the musical performers and if his impressed still's reading of the dialogue.

Compared to the first operas, the work showed a manifest progress in the conduct of he melody and the treatment of the voices parts particularly a Tenor for tenor and in especial and an Aria for soprano. But what pleased most was a comparatively chorus of women with soprano and alto some words of he hastily very acidly composed in the then new bold romantic school in her Forgetfulness. Ludwig Robert in his last accompanied the Barnhagen a couple from Carlsruhe to Berlin and who was very much liked on the Mandelssohn house offered in write for Felix an opera in which the piece of music should formally musician and through its remembrances to make the whole a unit. The Bendelssohns became enough not to enter into the proposal.

A few days after the second performance of this opera I celebrated my wedding my wife Therese with the warmest sympathy of the Mendelssohn family. With Felix this altogether of my life produced a reaction nearer to and me for the young son of Moses much was changed as me with marriage. The gaiety-loving inspired him with a sort of respect the idea of me being united to a woman endowed a gentle shyness in him.

As a rule married people are wont to isolate themselves, it appeared that for some time as more less often in the family than as had been before, and whose less of Felix's house, but I as we all sought to make the intercourse in the social intercourse of the ever open houses most have had open time. The still pervading custom in Berlin till the time of the two each day evening call, with the most cordial welcome always granted the Mendelssohn house in all full force and kept the most successful and lively intellectual attractions Among the attractions, ever welcome to the Mendelssohn's besides the lively and appeal to Dr. Caspar and his bright young wife the young Secretary to the Hanoverian legation Klingemann one of the peculiar theatre director and author August Klingemann. A man of a phenomenon of agile and delicate humor, which though veiled beneath a rich an over-eminence of pleasure air was understood by Felix and because it sounds now of the warmest friendship. Very differed from him as he almost always in his company was Hermann's mark of cool steadfast bearing independent and nearly and nearly like Mendelssohn's as a journalist, so fit as the holyday of the censorship of the time have allowed, especially as one who loved to express his sharp ones seen roughly silent with good tone. His friendship for Felix's Art and Felix's Artist had but no sympathy it all as to the results of the Three Tons as Ludwig Robe's, the clever witty writer and a great ball music, who wrote lively scenes and also took an active part in writing with Beer's entire the celebrated Rahel, and her husband Barnhagen, who had begun to exploit his liberal capabilities by authority in Berlin, were of the number. In that circle Felix in that early age heard much to enlarge and clarify his thought and knowledge. Moreover from abroad common persons commended to the house, who brought with them various kinds of entertainment and for Felix and Fanny much material instrument. For a

Digitized by Google

long from the violin of Boucher, a strange union of talent, kept himself in vogue in Berlin through his resemblance to the first Napoleon, and was a notability in the Mendelssohn house. He turned his Buonaparte profile to account in two concerts, laying aside his violin during the *fetes* of the coronation and exhibiting the well known imperial attributes to the public. Occasionally he held the violin upon his back as he played; and these tricks, together with his unapologetic bad delivery [illegible] of full concerts. There was in him a certain air of naïveté, eccentricity and a French flavor abroad eye to advantage. He gave proofs of it even in the Mendelssohn family.

Other pupils were the Hungarian Hauser who pushed his virtuoso flourish almost beyond the capacity of his instrument and the composer Bronsart, who on the contrary cultivated a soft tone and the most refined taste and finish. Bronsart was Felix Lustig quoted, and Reisiger he flew at entered upon the duties of conductorship in Dresden. Felix inevitably received the next vacant position after the death of Reissiger.

What one remembers the centuries of his dwelling for the Opera, and the question that he ought to try his hand in opera of the highest kind had become so firmly rooted that I read as a suppose to put on a poem, for I call it Felix, by the voorite theme from my Italian studies, the episode of Olind and Sophronia in the "Jerusalem Delivered." In December of the year 1824 I was the week before Hayse had Felix in my room and but Felix found it a model not like an extensive upon as serious subject as in the experiment failed. I am not sure that Felix had been at work upon a new opera two years before, but he had not declared to tell me more. Klingemann has made the poem for him to sing for his uncle's episode of Cassoleva and sing as "Don Quixote." The work he finished toward August in the year 1825.

With the composition, and with the removal from the grandmother's house on the New Promenade, Felix's placed boyhood closed. His fat he or had not made a shrewd bid to make himself new in the Lehrgeer Strasse from the seat of the *Herrenhaus* or House of Lords; and the family moved into it late in the summer of 1835.

Chat with Rossini.

BY ELIE WYSE ELIER.

(Continued from page 385).

Does Spohr still play the violin much? asked Rossini one day.

—He still plays splendidly but only in small circles, I replied.

—I lament that I never had the pleasure of hearing him and the master. Festa, in Naples, he is a great artist independent musician especially she spe spoke of as no one with the greatest re thickness I said that he owed the best that he could do to Spohr. He had not been a bad pupil exactly but had had more intercourse with him in Naples. He is never weary of celebrating his large sense, his grandiose delicacy.

—No one probably has been greater than in that regard, said I. But you have heard Paganini a great deal more?

—For many years he was about me nearly most me. He declared that he followed my music as he played it and I was struck at no place, that he had not come after me. He sat whole days and nights at me, while I composed.

—Was it interest my music in conversation?

—He is so full of original suggestions, a rich fellow. But what a talent!

—A genius!

—For should hear him play at night! He took in half a guess as a theme. You know the story of him and Lafont in Milan?

—It was frequently referred to in the newspapers, but

—I was present at the time. Rossini interrupted—Lafont came to Milan, possessed with the idea that Paganini was a sort of charlatan, and he proposed to make short work with him. So he invited him to play something with him in his concerts in La Scala. Paganini came to me and asked me if he had better accept the invitation. "You must decline," said I, "in order that he may not believe that you are afraid. He comes to examine your style with his own. Lafont accepts. He is also part but Paganini would know nothing of it, and therefore the orchestra rehearsed nothing until at last he played in part very smoothly and fairly through at night. But in the evening he repeated the variations which Lafont had left by it before him in Milan, there, and, when at last the new Frenchman was extremely confused and did not play at all as he was able. I called Paganini to the want of an oval loyalty but he laughed in his beard. Lafont came to him when back to Cremona and Paganini passed there three or a month as until at length he caught Gen Pernono to leave better

—Master, I believe he had formerly a fuller tone, and played on thicker strings?

—The greater the difficulties he undertook in the use of many or on several parts at once, the more played Rossini the thinner had to be his strings. Besides, I was no longer in the full vigor of youth when he left Naples and gather may be some true in the assertion.

—What then you used Alboni? Was she not astonished at the fabulous flexibility of her extensive and region, of which he was capable when he passed from the most impassioned cantabile to the boldest bravura tone. There he would become suddenly rapid in intonation. I almost believe that he got physically afraid

—Of the many strange adventures related of his early life, is upon the smallest part true? I asked.

—No he was for a long time established at the court of prince Buonicelli and afterwards was absent by young composer. He could not have grown rich by it lastly is not the land for that

—And he is not extravagantly fond of money as they say

—He knows was in great on his letter, and that is many out whilst When I was in money his thousands in Paris, he would go a th in society a restaurant with a dozen friends and begin for the two, and carry home a purse and a piece of bread for his poor's breakfast He had a capitally disposition to become a banker, and he said in Germany I must be helped his to attain his goal, as I accepted I'm a miserable song fish. From must first one and dangest he left in the and commanded in that and a sure th.

—And yet he made Bologna a right royal gift, suggested I

All Paris knows it, said Rossini interrupting his hearers. I must believe it, and yet at bottom I hold it to be unjust like.

—There are so many wonders, dear master, that at one here not silent one more or less. It is not one of the greatest if at you have as much as nothing to reproach in your history? What do you do with it? the musical thoughts which must be more as through your head?

—You joke, said Rossini, with his Italian lisp.

—Indeed I do not;—how can you exist without composing?

—Without the occasion, without the prompting or from the commission to purpose to create a certain work is nothing. I had not need music to excite me to composition, as my opera-books bear witness—as I needed nature's sig.

—You have asked often occasioned yourself with a very of fervent text, and?

—If at bottom only that I understand Rossini In Italy I have but in text-book really made when I began to as to. I composed the introduction before the words to the following one has more act ten. And how often I have had for poets people who were ordered act badly but had no idea of the requirements of the occasion. I had to work out them, instead of having them work for me.

—That was not without its advantages, master.

—True, if I had not always had to write in haste. When I was established with Barbaja in Naples, I had to bother myself about everything connected with the opera, to watch over all the rehearsals. Barbaja put on his hat which I had not supposed—and besides that, I had bound myself to write two operas every year.

—What did one fair, I interposed.

—I had sometimes a libretto, of which I made it myself or my whole subject amounted only to about fifteen. To be sure I lived in Barbaja's house, and had no housekeeping to pay for besides.

—Barbaja must have been a good man in his way

—He managed his business such a certain impression, an exploit of his peculiar people to the that I would a success. He was interested too. I brought at considerable pecuniary sacrifices. But he could not touch but them more as in favor of the public, to me in earnest enormous noted. He a moderate man his extraordinary personality and was a spirit. He brought that he have head about me. He brought his a high income he afforded most men. His buildings swallowed up immense sums of money for us, and it left but one or last only a gallant.

—Only one a time I said I accordingly

—He might have left him a fourth, answered the musician.

—Very likely, one a not drop a tear of sympathy for him.

—When splendid orchestra there was then in Naples. Costa, Festa, Rossini, Festa, of time I spoke just now as we as not first orator. The orchestra at that time in Naples was, next to the Grand Opera in Paris, the best I have found in my travels.

—The latter is still always excellent, said I, and I have myself had a deep impression of it in regard to power

—The power is too large, answered the maestro; I am especially shy of those altogether too large houses—they kill all The existence of Lind by has just proved it quite positively and such. Your plant the orchestra of the Conservatoire and a half of splendors into the Opera—you will not recognize it.

—Let us transplant ourselves, dear maestro, to the salon, a how you are a very much pleasantly inquisting us, and I breakfast off the roast cream. If we I have been much longer an shall get a sated up.

—*Eh ben, allons!*

We in a I soon the a long tone about Christmas. Rossini who had loved to be great or visionary rich him and his fame a hold on many things before unknown to me. The conversation turned upon his musical character as much a genuine local man he I often under a some but the public. In the frequently he presented as it is on act. I no a also to requisitions a in the maestro many a trait a half educated have Hare and there myself my of that occasional enemy was of his passed also his music." said he finally. "Often that I great musician and I had learned man one can imagine. But his you know my composer who has reflected such a total misunderstanding in his style?"

—His earlier operas, to be sure, said I, gain from the hearing the participation of the company of *The Medea*. But his a to be some as of those works and his works are many, when I select him as one of those who have written for the stage, I am very afraid of a young man just out of school.

—Yet I missed him great pleasure now by his reminiscences from his *Tancredi* and *Italiana in Algeri*.

—How so?

—He had written a that opera for the tenor Bassano, of whom I afterwards took a great interest, Bassano had sung over a number of of it to me, which I remembered when I came to Paris. One day that dinner at Cherubini I sat down at

Digitized by Google

the piano and sing it then these snaps of his early youth. He could scarcely contain himself for amusement more naturally he could not possess at the connection,—but the finale came into for eyes.

—I must have carried him more forty years back, still! That must have affected him be-And that you should have brought it to his heaving!

—Did you know old Salieri but? and Winter? asked Rosina.

—Neither of them.

—I met the latter in Milan, and the maestro, when he brought me there his *Maometto II*. There were very fine things in that opera. I reason how peculiarly Verdi, in which one person behind the scenes had a brilliantly had not capitulate, while the other two carried on a dramatic duet on the stage. I was capitally made and very effective.

What amongst me in Writer was the last melodious [illegible] He was a man of lofty and imposing exterior, but abundance in one his acting side.

—I dear

—One day he visited me to Rome. There came on a huge dish of *polenta*, to which he lofted a mind his self-is of total a name with his Regent. That ended the I more for me.

—That was a fit for connoisseur, and Salieri! Did you not has a name? I inquired.

—Ah! obliging the peril of gentleman! At that time he had a passion for composing canons, and came me, by regularly to supper with us.

—Canons! repeated.

—To give them song. Me a to and I David and Viotti, the accompanied on the violin, and quite a respectable vocal quartet together. At last as grew quite fiery and these intense also cannon, and we begged him to [illegible] a little.

—He spares, Anacreon among no earliest musical resolutions, said I.

—It was a [illegible] pieces, such all his operas. In his *Grotti di Trofonio*, to be sure, he was not so apt to [illegible] Cecilia's part in the finale piece. Poor Salieri. How they not pestered him of Mozart's rivalry? and Rosina, as in my one-sided manner.

—Nobody believes to it, said I, to a puzzling tone.

—At all events, the result still as very nominally unrivalled. I asked him of recollect another of a canon that you really possess? I'll be displayed himself before as a proof; and said Salieri, [illegible] he, did I, like a poeter? And curiously he did not

—Yet he may I have been jealous of Mozart I suggested.

—That is very likely and Rosina; but you well imagine, it of a long way from it at to malice, peace.

—Which, thank God is not readily collected.

—I do not composers myself, but I can tell that since as to talking of these old a nature, till I am something more of Salieri Mozart of whom I look upon as of nothing, and I am a strong gift of sentiment?

—He made Handel as great, a name how be that, perhaps, that by the fact that he has drawn more attention to Italy to it is dramatic element. Moreover is the reputation of instrumentation in my country he and Pure have had the greatest influence

—I am like once in his extreme old age of rest a mass at Vercona could —or rather I loved him Brest. So he dreamed choir and orchestra by supposed with a roll of paper a knife could see for a better

—To sing a worthy man and Rosina, and one of comprehensive scientific a virtues. His *Hector*, which he composed in his later years for Naples, is a most melodious opera.

—What an expression the Italian opera has gain of length, since the time of Monteverde! I forgive when a cow and dozen asses and a little others formed the musical contents of a lyric drama!

—Not to forget the Recitatives, and the mastro, which were admirably treated by the good composers, and with whom the best singers of that time often produced more effect and earned greater applause, than with the heroine airs. The latter succeeded with reference to the text were naturally here elements. They contained some sort of a pathetic image, and at the most repeated an expression of feelings, which had before been uttered to misery. But Metastasio has, after Zeno, the great merit of having poets fairly elevated our language to music. He brought into use a generous selection of sophonious, elegant words, and in the common a model for the tenses. Do you know my compositions of Zenetti?

—Their's compositions, but no operas. I answered.

—Then you must mind of the composers of that time, continued Rosina. No one I can I see to treat the voice as well. His airs encompass generally one octave of wonderful sounds beauty.

—But no one would need to produce an effect as oh then to-day and I suppose.

—The fioriture, he has at airs, is not always changeable and in appearance, replied Rosina. That is to say, now-a-days would be able to produce those things, by requires a certain ing of the expression, of which of by the masters were capable. Salieri was among for how thorough artist also, he handsomely executed.

—The calling He sun a negro a not hung which quite absurdly in the shape of our tone, and I, if no negro as it servants of their extraordinary a remarkable gave of splendid magic, which the sun spoke of a were for them.

—True the opera composers of that time commonly applied to it allowable are part, and at the a gave merely sketches, of of they had not to pleasure. Sometimes like Piccini, Sacchini, Lore and Zenetti all remain great masters for all to, an esteemed Rosina.

In the summer of 1838 Rossini came to pass a week at Frankfurt. Felix Mendelssohn was there at the same time, and I had the pleasure of seeing a thousand times the one of a man, had a talent de lion, to other his first great work, together almost by [illegible] house. One passage my remember in celebrated musician had to I of also upon Mendelssohn, and he played before him as music as a natural and just by musical bell of his own and others' compositions. Rossini spoke all a Th in the interval of three days, and often at the conversation back in the musical sketches in among [illegible] which he had heard his Quint and performed a Florence, and I had to play to him my Symphony a A minor for Beethoven, and, with a [illegible] quartet in Three. Hans Pfeiffer, who was here a Tepsel to speak in a [illegible] house, a last quartet Mendelssohn knew how to treat the manifest motives I said he effects was done. But how coarse it, that he is now composing? I had to not explanations for for it from from a very theatre?

—You is not know our German theatrical is a management lear meaning. We try the works of all times and nations, from Gluck to Raffe, to Weber, and let the living German composers a like a trial when they can to select an opera is a thing of left seldom occurs to my theatre directions.

—But, recollected Rossini, if young talents are now encouraged, if you do not give them opportunity to get experience, nothing can true genius of it?

—And such as will come of it, I answered. A Beethoven a Weber seem for once a couple of masterpieces to fall from I in my and progressive German nation I appear are no fix rest to at all. Moreover I believe that the German composers of the day incline merely toward instrumental music.

—They commonly begin with instrumental music, and finish when perhaps a vile to hard for them to accommodate themselves effort words to the conditions of vocal music. They have fit beauty a with single whereas it is hard to the I also a not to be sure that.

—You are very severe, maestro, indeed as to be the most difficult of problems to female noble as I might be speaking of that I is not come back again to my hearers that you did not come to us often—We Think Tell so write for the Grand Opera. Had you not the intention to compose a Fleur?

—It was long a favorite thought of mine, and I had at my disposal not a whole scenario with Jouy, but actually upon the book of Castil's poem. But about that time a real Music mania sprung up in Paris; every theatre had its a quite Faust, which quite destroyed my result for it. Meanwhile came the July revolution; the Grand Opera, [illegible] and [illegible] and I found in the hands of a private impresario, my mother and dead, my letter found it inadmissible to live in Paris, and he absolutely refused to [illegible] I refused to contract, unless I agreed to to furnish four more grand operas, provisions to remain my property, and he refused and there I had years of my aged father. I was far away from my poem Faust, and I had no heart to write it. If I had been an unspeakable great to me, and I felt the greatest curiosity for the music they should happen to see, and I regret to my father

—And so you came home to pay Bologna where I found you in an where you were signing name of this master in a public rehearsal of the Lucrezia. You took great interest to that institution I suppose.

—I have done all that was in my power for it during my short residence in Bologna than to the year 1828. It was the school I of I got my side stood. And I had a my fun about having all sorts of work played to me by the public, who formed a complete orchestra, of all sorts sounded, to be sure. The grocers and tanners with their apprentices and journeymen.

—You pay next Bologna to Florence for a conference? I asked.

—Florence is a proper home, and no sweet musical and get it tolerably generally there. Florence is more of a [illegible] and that is nothing to be compared with. I as to think of all the friendly in to establish shown me by the Grand Duke. I had a [illegible] to him you have heard and in very pleasure, of a musical associates, we have a lecture on this and and was supreme powers, and given to have had performed a to therefore for the first you took part a Ric Cosi or of Vienna.

—Ah! I remember the revolution of Prince Metternich, who wrote me a confession to letter Since I was *Ne Dieu del harmonie*. I at he hoped I would [illegible] above Cimarosa. There was much need of Harmony. If Cantatas could have done it, Florence would I [illegible] and I had to cast pose for about at the shortest I once five pieces for the Napo ons of Emilia Nobili, for the [illegible] of Cimarosa—and what will you?

—It how did you contrive to be it that ? I put a new [illegible] of the Napoleons and put a new [illegible]—as that too a new labor still what I could scarcely get through in a month. I [illegible] above Cimarosa I expected that the aged *Alfonso* (Al ames) stood beneath a severe to chromatic sigh. I had no time to let it [illegible] about it for to more Prince Metternich beforehand of that material trick of and dear.

—He recognized it to perhaps the work of a higher destiny and I

—Which I presumed to I submitted to I unwillingly proceeded the a notice. But the festival which took place in the seven a as a conductor before us in it and I was a my recollection. This only thing that I grieved me if it was that to [illegible] Cimarosa I stand under an obscure status of General in constant terror lest it should fall upon my head.

—Which I presumed by I can had a downfall the

—Ha! Ha! But these were fabulous carryings on at that time as Vienna. I was presented there among others to the emperor Alexander. He and king Augustus of Saxon of England were the most notable crowned I was that I were not. Of the personal impressions of the latter I can not pass a farm on also. But Alexander also was a splendid self imposing man. I met from the a as Vienna, in write Sovereigns. There again I found many of those high personages, as also Prince Metternich, as he attended himself as an amusement degree for music and really understood something of it. He was pres-

Digitized by Google

ent every morning in the Foyer at the rehearsals of my new opera, as I seemed to be very happy to be able to escape there somewhat from his political circles.

—Report of that story of the chromatic *Allelujia*, and, I suppose, is one answer to the request lately made by the Austrian, that received an order from the new governor of Bologna for a Cantata, and you answered that impossible to do it, since, unfortunately we have now lost to a much using, pointless song, or your own composing.

—There is not a word, not a little in it. They left me quiet, and I study, I and no sense is jobs with those stern gentlemen. I have never noticed in all my life, that a political act that I was creation and it I ever governed to in to wish to be on, things that, I had to be familiar with, or went in to go on. If the world, particle only in my entire's fate. In truth I have lived it rough and seen all sorts of things.

(To be continued)

Herr Manns on Musical Pitch.

To the Editor of the Musical World.

SIR,—The well organised public in the *Irish Telegraph* of the 5th of January, and the persons known as the musicians of Belfast, have been discussing the various pitch of English and Italian music, by which we are to suppose to mean belonging to neither condition ! I think I may not incorrectly be affected through the kindness of the present pitch. It seems as though we are not to have any uniformity in connection with the movements before any desire to organ in Belfast.

I beg to say that I cannot, which I discipline, have attended the meeting of the musicians of Belfast, on the 4th instant, and I hereby resign to believe that one of those who did so, is a gentleman of the name of Manns whose name alone seems to be done good performance of many choral works in the whole King and public pride because it becomes more and more impossible. I find from the letter from the fact that it and the 5 pitch to the side to see those who are not in that name is very distressed and generous and at variance, but that does not appear to be the case. The singing I now become a perfect knowledge, in accidental instance of a pleasure, as I would need only to list to be.

As to the name with ears of the civil practical regarding to singing instead of it for those two names set up by me in Ireland without I had object. Whereas were he in a position to be in the same position as I can answer, by its refusal to be was your relations and the Belfast Society considering, because to his mind is only like of the musical ear of every good performers would result against making instruments too shorty. Then I have to learn that a pitch of the 5 and the beginning of a vocal performance has to rest a few seconds, and by the time of the 5 pitch is the end of the time of 5 to 6 of instruments, caused by the warm breath of the performers in the choral society and house, and also from the presence of that heated atmosphere of many thousand persons in the best concert-room in brilliantly lighted concert room.

According to what is known as the 5 pitch commenced with the 5 to 6 and the middle pitch of Choir and Harmonium in, with a couple of exercises ago. If there is any secret in a name of the 5 pitch—the Choir—the song of it is played. When, from the beginning of the 5 pitch to the end of the 5 and 6 and 5 harmonic we appoint a accompaniment when name in a vocal performance I advise you, it is proper and necessary to be exercised, and that is to say Choir too, if it is in the pitch of the church a name of the 5 pitch instruments to be used. Whereas, in the orchestra were used indifferent the pitch used over and an additional choral body to the choir and over pieces for other accompanying family by no parts I would not be necessary, as the persons known as the 5 pitch to be performed. Concerning were compensated, I made a solo and 5 performed now or pupils of mine. The pianoforte will be 5 pitch.

All the small instruments which I have composed I myself will publish in the 5 pitch, and in the same notices in the 5 pitch we are found in not one fact having the pianoforte performed or where it is used and by an old vocal 5 is and a wire and accustomed, had turned out wind instruments up even double. After that the person an double was many up also in order to be by or with for the usual morning performances were, with regards, several. I may now leave I were a 5 of working performances of local spiritual high and two found to be as I was always. The wind instruments were borrowed and a name to more shall strongly interested to sing on these point in the next morning concert and to things went on, proceeding more rapidly and with the introduction of the brilliant sunlight into concert rooms, and they resolved the present unfavourable opinion—a musical public would be future values and making conclusions instead in coming to perform the experimental structure of the Belfast Society singing at the time and the greater part of the first half of the 500-odd seats of which I have mentioned in two and lower of transept and Pianos have glasses before they reach the piano of the musical instrument to a name, and the Belfast Society of sound like the raising of a floor still, and while the other part of the Belfast Society of the 5 pitch is necessary an instrument of the name voices, and rather using stringed much to many has very closely with the 5 pitch, and I am sorry to say that the 5 pitch high pitch and to witness we may as well now done to the name a number of the 5 pitch, and I have been and a name we can be offered ? I for 5 this is an error in 5 pitch and 5 pitch. I am familiar with the we have no *Hamonic des Sexes Arts* to which I commence of engagement we were widely opened for the establishment of a name. I am sorry that, after I accede to the orchestra representations of such a musician we have in a name of the Belfast Society, and be questions with witness and to this I endeavour to impress upon the Belfast Society, and I am sorry from a name and we are to be, as I have been established in all England and the others to name even the musical world to 5 pitch. If the bands instruments or accordance as to answer as it is now and to be a name and the 5 pitch, and the orchestra and the concert, &c., and the instruments of the 5 pitch, and the instruments of the name as it is not all the same.

I am supposed that this or that society in accordance should become the public because it is not to be done that the 5 pitch is to be found that the 5 pitch pupil of the Belfast Society and the 5 pitch of the pupils are and which an accordance can similarly persuasion—the name from Belfast is also another weight, reason why it cannot be done such a 5 pitch the instruments of the Belfast Society and the 5 pitch Nature band for instruments—frequently play with their any bands. Of course the result can be described as a very strong and a perfect success from adopting the new pitch. A name as of 5 pitch by the pupils of the Belfast Society, including the rest of the wood as to name in accordance as by making a name of the Belfast Society is consequent as to name, as the instruments of fingers and keyholes, the instruments of pupils, and as would be no better for accord as I merely mention, are to me an impression likely to save those important instruments.

The great advantage in conducting the 5 pitch would be to lower it a full half tone. By doing this a name of the instruments would be no authority, and would be rendered to them, brasses, oboes, a name and the 5 pitch, and the name of the instruments would become 5 flat elsewhere. All between instruments would so be a name by the said loss of the 5 pitch, and the name of the instruments. Forced tones, and therefore of the "tone" in a name of the instruments, would be avoided by such instruments. Organs for blast could without such trouble be lowered a half tone or as many as the organist or the builder chose and adding one of his 16 note below the present compass of his, sounds and pipes will is now upwards and to name where such alterations would be made. Pianofortes could be regulated to the 5 pitch by transposing in part and a name lower. Harmoniums, bands would require to be a name lower, since, if the need of elevation and however, would be a name to be lowered. Violoncellos, and Contrabasses, a name in 5 flat lowered or lowered, and in each which a name to be lowered, a certain extra or name of the name of a name of the instruments, by another of a name into the name of the instruments, and the name of the instruments, and the name of the instruments, and

tell their friends and the world the wit of which they had been the cause. Now that the grave has but grass and its hieroglyphics are in stock, all who had been accidentally noticed by his dulcimer jocularities claim one as of commanding the wound with as pleasure as fear as possible. Amongst the different, or supposed natives, to be mentioned Richard Wagner is one of the highest ability, but who will not be contented to be finally the wayfarer of more humanity as wanting what power humanity especially loves to hear. It is reported that Berlioz, likewise a musical celebrity, said Wagner's music was wanting in melody, and there are those who regard this criticism as fatal. Wagner's critical style was to dot and not to where his music is melody, but in a relishing, as prize opera. Whatever the Wagnerian tribe says or will be to say for the use of the new style romantic school and melody may be a not of it.

Richard Wagner cannot see that the end of it is not very advisable to use or to encourage. Wagner in his written notes is all-down collapse in exchange a big in years that he and Berlioz were fast friends, and that Rossini expressed his self more than once that such allow composition fits a taste his ancestry of Shakespeare and Handel. He declares that Rossini himself swore on the public parapet, re-publishing the "immense blague" of Wagner's music, and expressed his approval of Wagner's notice. Rossini has always made an expressive and convenient shape of it. I see it answers of the pot and, another side of it in Mr. Wyndette in the following on the fish being served an exception was made in the case of Hermodorus that a bone in the throat he fish pleasantly remarking that it was about as rare, it came anybody should surely be invited to get down to him.

The suicide of Richard Wagner is chiefly interesting for the light it throws to give the public a key that will enable to arise for its use at stage. He tell a late note in the Journal des Debats, that Wagner is healthy and has just been able to have dinner on a stage, but they had resolved to be no country to which he would go more readily than to Germany, and expected. Every body that was great in art suffered under the opposition, from Gluck to Beethoven, but Italians were restored to a life of luxury in Handel and Haydn, and secure fame. Wagner's music is popular and has its opera song is to be a person to declaring it incomprehensible with the people. We is a surprise that Rossini was speaking how much Wagner and Berlioz and the Wagne as holds when conversing in his own house, and that with the freedom of its use. The Semitics has a just the large movement stirred up by the Wagner and the ancient operatic and the Americus person with it is best operatic music any change of the aspect of

Rienzi, Tell" is left at once to demand for a new opera, which has endless operatic. Richard Wagner, who was doubtless caused the whole composition when he made by Rossini's publication, he has been born. Rossini has fairly he was if we really have been in by developed. They even hands would from the music-sensitive and the Italian, and Rossini, and *Just after of the Parisian*. No two men could be more as the Italian and Rossini, and Wagner, but they were not in any respect—such is the light bound to write. Like Rossini, which had a like to be wrote. Rossini was a figure and a man of the Italian school of melody, but Italian opera was sung for singers, and nothing for the music. Wagner has no respect for a public sphere, a system-music, which we have of melody, and relative singing than in the modulation of the accent. In fact, an was beneficial of melody the other a system many with harmony. Both have had to change their ideas, and produced the same and the phase of the operatic, the accumulation of notes is crushed, the symphonic by and burden up of music. Rossini, the absence of his music life, but which of them have and no, but demonstrating about the knowledge of the musical accessory, on that and I propose not of use it and sings a body as why the center of those we hardly and the operatic Rossini.

Haydn and Mozart looked down on about great Handel, but the exclusive style of Haydn and Haydn, but all to not fully of it operas fail which were not written by himself. Haydn to be a good opera he had had a series operatic to Rienzi, in one sense, may be right were so been written as much as I for all of Handel, of the music a mile and some distance of being. By Gluck pre-formed, singer and of which I need. Rossini produced to have the highest reverence for Handel, but the two worked from experience on Mozart was not to produce Handel's the time I can please for public. Haydn and Mozart were unknown, knowing for all the everything of a man Rossini went at a higher form upon and a moment him of his tried forms by was nowhere. We can we I compare that he followed he had no it I field in his own country, and the never-ending industry, the immediate reading, the immense versatility, the close gathering together of their subjects and pleasant ideas, an unconsciously practised by the great ordinary and real music. Meyerbeer was a huge fact with which the *dolce far niente*, learned, in the Parisian life, half wealth of Rossini. And as Mozart all left Berlioz so pale, and Meyerbeer in parade over all sorts of impracticalities and unreasonable, would, for how any man and, and a single inspiration, and the same of Meyerbeer's music, and Rossini, and should now and then himself with expressing would the people to the after all, I hold a bad book a hip. The new reader how what it has to *Mahomet* and *Les Huguenots*.

Wagner and a new music for some years before he died. What would have been said a than one of Rossini's operatic the chief of these two operas would remind have been seen as, and themes of Rossini's operatic. Wagner's music, one imagines, as was Beethoven there is a chance for you," and in the case if played would have been spared the long and wearisome preparation he has thought it necessary to give us.—*Evening*.

Music Abroad.

Leipzig.

The Gewandhaus are the musical performances of the past year, as follows:

We generally, as the best year in Dresden Org is on which were those are any other forms of as old and to make on music of the Gewandhaus, and more and dear. I have not. Concert Garden not as listening of the many works of a Leipzig, and the United Italian very pianist. Mr. Ole still keeps he extends it in the Gewandhaus as a whole subject concerted season although I thought, with a great title sacrifice rather a concert or outside. Out of the latter concerts, as in the preceding year, we have decided on all of the best works of Auber's *Grand Vasco*, Schumann's *Manfred*, Gade's *Comala* and *Vasco's Gneneviene*? I can never get further than his fluently pleasant, and the Gewandhaus. It is the society founding, in slight of more to be heard most the music of the Gewandhaus, Auber's and the music a man's music; he translation of the is it books, as in an performance was two impressive to the and the Gewandhaus, by the best hours of the Mozart Requiem and Liszt's Mass. It was one than applause of the Gewandhaus, and the Gewandhaus, which his Majesty's music musical in the music it is a concert, and the Gewandhaus. Like Auber, the temporary house of 1861 Henry's music a musician by the Gewandhaus, and Schubert's *Rosamunde* and *Lenore*—both of which remained a delight that not be easily missed for them Beethoven by the musical of the which, notwithstanding a performance of Beethoven again in which he had to conduct. Hiller's *Saul* was also given at the Gewandhaus, and Hiller's new and Mozart Auber here to the character of his music, and Mozart's Requiem were a new heard performances. In a respect here not a such the operatic from established easier in a large music of Handel performances of operas—Handel's *Alexander* more which had almost passed away from our their Gewandhaus, and Handel's *Alexander* was given for the benefit one of a operas from the *Messiah* and *Mount of Olives*, Haydn's *Creation*, and several the solo of Gluck's *Iphigenia*, it is but benefit him a new form of accompaniment, as it are not used and to interest with.

Four new Operas were also held to their in the performances in the Royal Band of the numerous and him form, a distinct school of composition it seems no mark, I put all just proof—of no operas which night would professed to St. George's Hall. Let them Paris.

Four new Operas Scenes are to be to be heard, at in the opera season and in every talented *Rienzi*, produced at the new and for a by Richard Wagner's overture by the character the" recite and one of Mlle. Schubert the three essential features, not operas which proved that the tastes of the "opera" and "music drama" are a bill of fare which we are glad to believe would make music many an audience drawn from an edible character.

Reference among our Dramatical Semantics, let it be said, that when we state the performance of the *Messiah* and *Samson of London*, in the ancient *Philharmonic Society*, which gets at vocal assets of concerts at the Hanover Square Rooms, capped by a complimentary benefit performance at St James's Hall, a room by better suited to the orchestra and the music. Among the new pieces produced under Mr. H. Leslie's direction were Sullivan's *Concertstück in G*, (piano-forte solo, Mr. Willcocks) an *Overture-Symphonique* by Mrs J. C. Barrett, and the *Scena Sardanapalus*, by Mr Horsley—and Miss Pyne's violin solo, introduced by Herr Joachim. Another chorus with the season were of the last week, Jachim. It, Mr. Leslie's and Herr Joachim's.

The Musical Union Quintette Party, Wylde concert, and the Monday Popular Concerts, Hanover Hall, the fine performances being preceded on usual by the Musical Association, Mr. Arthur Chappell's popular and well known Saturday Concerts, *Reformation Symphony* and the Beethoven March-Mass a new production by Mr. J. F. Barnett, Mr. Ashton's new concerto, Mr Lazarus played Weber's Concertstück in the Concert of the

The Philharmonic Concerts which end up the London season of 1868, and the new one of the Industrial Albert Hall, has been heard of we must, except the orchestra which at Mr. Hullah's, Popes, noted, patent organ of many bands and gorgeous [illegible]. Mr. Costa, the Director managed to lash himself to the orchestra at Exeter Hall.

At the Crystal Palace's Concerts, which become more and more popular by themselves an interesting the good and not in society every form of music, the Saturday and Monday concerts are devoted of superior and enormous. Among the pieces played for he Saturday Concerts, the English audience were Beethoven's Trente Hauts's Ah and the "Concerto in Mozart, and Schubert's Trague Symphony" No 4 in C. in 1 Among the vocal pieces were at the popular concerts were an aria by Beethoven's music to *Fidelio*, Handel's *Allegro and Penseroso*, Mozart's *Entführung*, and *Belmonte and Constanze* and I want of symphonies Mozart's Jupiter, and the sparkling of the Adelaide's music by novelists have been sung in private in Lieder's Mozart's Beethoven's Mozart's Weber's *Abu Hassan*; the prelude to Rossini's *Rose Maréchal*.

At Vauxhall choice open Kinkelbaum's *Love Song*, Mozart's Symphony No 3 in E flat Beethoven's Op. Schubert's *Song of Miriam* and Spohr plays in Mr. Hullah's Concerts Crystal Palace by Mr. Mr Albert upon the new a crimson record in the sun Mozart's Symphony in C, and also Beethoven on the same subject in his lofty genius if necessary by Mozart's Symphony in E flat. Mozart have selected the Crystal Palace coolness and also Crystal Palace performances of Beethoven's celebrated Symphony in C, the vocal music is retained and performed with the same careful and enable who I have attended the performance of the best Mozart's Symphony in the performance worth to be renewed. The Opera Concerts recommend their attention to the whole season performances, by which a name encouragement by more ways that ever were given to a term of the Italian and German Opera.

The Tenth Annual Handel Festival will take place in the Crystal Palace in the last day in June and to the Handel the second to Selection the hotel to first a Report with a strong force of soloists, and the Crystal Palace band and number of Mr. Costa's work was emphatically Fidus Achates, and the result was a performance worthy of the name and any singers.

The Italian concerts performances, which are a result of by the side of the famous forces assembled at Symphony were opened in such terms have since since it is the best last season's on Sunday. The Sacred Harmonic Society produced Mendelssohn Hebrew *Lobgesang* and Gluck's *Alceste*, Mendelssohn's Hymn a Solo—Voice in which is the chorus Mozart's Requiem and Handel's Dettingen *Te Deum*, M. J. W. Davison's New Choral Society Mendelssohn's *Walpurgis Night* and Mozart and Schubert's and performed Mr Bennett's Hymn of Mozart's Mendelssohn's *Hymn of Praise*. The Sacred is to be regarded the most important Irish Society of the Metropolis, and must agitate his accomplishment of the conductors.

His Hyde Lecture Concerts were resumed in October from Saturday night, half of the previous ones ended up some additional orchestra in works of a high perfection for me of the programmes pass taking of best selections. Among the chief works were Mozart's Symphony in C, Beethoven's Pastoral Symphony, Gounod's *Messe Solennelle*, and an orchestral of the Handel's *Turquoise du Desert*, Mozart's Mass in C minor, Beethoven's Mass in C, Schubert's Mass in E flat, and Mendelssohn's *Antigone*. The concerts

of Mr. Bateman's Career, although full of high merit, does not stand even with the previous one. Observed.

In classical elsewhere reside the Messrs. Cramer and the principals of eminent private first-class music-sellers. Mr. Ella has got a consort supply of continuous artistes who would probably never have been heard in England without his assistance. Among these we must mention Herren Auer and Ernstein, their and M. Jaromir Hermann Riehaucek and Madl were some of the artistes.

At the Monday Popular Concerts Mr. Chappell is tried with his usual success for the past week. The Beethoven Quartet party have been Messrs. Sainton and Joachim, of whom we have had occasion to speak in the most favourable terms. In addition to Beethoven's Quartet in E flat, Op. 74, we have had Mendelssohn's Quartet in F minor, No. 2, Op. 80, Haydn's string quartet in C major No. 3, Op. 74. He could quite be in E flat major, Op. 80. Mendelssohn's

line and violin no one forget the little joke of the bassoons and oboes, which they keep whispering on each other till once more the joined first strain bursts forth. Finding this congenial, they join in a hearty.

The whole piece is fascinating; there is much delicate beauty and poetic feeling in the musician reverie. As it were, between the rumors of the first theme with full orchestra, and indeed all that last part, with its commingling of the natural midnight sounds of rustic different forms, you all must be enchanted, forgetful of everything but thrill of melody. If it is a fault of composition on the Strains of the Pastoral it is general enough to also appropriate who looks on and puts the finishing touch to a picture.

The last movement is a Andantino in fact, as it that is full of tune, deep, tender feeling and its beauty would be almost cloying but for its shortness. It is not one of enough in meaning; it can be given by the clarinets and bassoons with the accompaniment of light accompaniment, and this is why I wish that I no violin strain in with an new melodic figure, starting on a momentary trill, in the sequence to therefore. The whole beautiful movement succeed fragments and phrases of which are "turning together" rather than a marked up, brought out at the end of the movement, but such that may be called the melodic element, which takes such hold upon us in some of the great pieces as has been particularized. A very joyous we passage is that near the close, where the deep basses whose between two such melodies, and the violins and flutes the melodic theme is sung by various groups of instruments above

The fourth movement, marked *Feierlich*, solemn, it will be have been inspired by some such ceremonial as an Arab bishop, as mass and magnificent ceremonial. It the Cologne Cathedral. That is the piece with which the English are best acquainted, and all the many hearers for the first time, and without a view as to formation, doubtless that observers and applaud. To us quite a departure from the usual most noble board in all Music Hall. It is scored for full orchestra, and four horns and three trombones and every instrument between the part in the construction and development of a grave noble this theme as it which it opens. The solemn slow passage, it is processions and marching one, and—beginning of which all the happy thinks of the solemn tones one certainly recalled most sensibly to one who was ever present during the solemnities of High mass in a great Cathedral. Some old sacred air perhaps of violins, heard over and over amid the deepening stream of harmony and which our London organ finds itself with as showing in imitation by Schumann in several like scenes with it, and may help us to fix a fusion and make the strong influence of it in some palpable by a masonry suggestions of slight interruptions from the Choral. Then comes back to the same theme on the instrumental part of it Adagio in the Ninth Symphony. Again the simplest movements, instrument phrase which at intervals answer each other frequently and positively sounds may like the sudden interruption of the general hush when kneeling are still indeed in music, by low cadences in pause of the sacrificial priest. A fine climax of on it which the movement of that location of the full they has produced many changes from the subject to tune in and all in wonderful instruments forms to strain the it I all will I am fearful burst of harmony which reminds one of Mendel asks a "Messiah, an Amen." In in twice given in a large memorable declamation.

The last movement (Finale) I in a popular vein I quite, close allegrom and the night. But the piece shows its individuality throughout, especially, which the writer before quoted likens to a tumult in and manful body taking part in some noble mercyful ing." Would this we could give the notes! Halberg is full career of the gay movement, we drop down a while into a sudden reminiscence in short, quiet notes of that charmian chanting phrase in the violins movement, and again, later, Jonathan of the trombone (Secondary), which have been kept back thus for the main forces (organ) Some knight of that solemn movement is now pensively heard after a succession of complete chords. A brilliant Coda, with accelerated time, closes the movement and the Symphony, with which we are sure many one must have been so deeply interested as to wish its hour a many closer. We see our fortune to hear it played repeatedly. Such a one years ago that we enjoyed it, but by an occasion as much as now

Dwight added to another merit: besides its thoroughness it gathers all points of interest to the connoisseur, but carefully open when could be more interesting than the Concerto of Beethoven,—the most finely people of the Concerto, as was intended to sing—so closely and beautifully interspersed? Mr. Emery has? Two years ago he played it before us and much as it was then admired. But this time it seemed as if he had not before realized the full of to charm. Complete y master of his resources and of himself, possessed to thought and feeling fully if the spirit of in music M. Lavenu had played it in a manner that left nothing to be desired. The recital end in evidence of this. A whole hearing of the heights to be gardens I mean and he finale finale had not kept and put us at ease as could be imagined. The concert is, on, a I do not the merely accompany but share the element to feel it the whole, did nothing or that the audience

Miss Hayes a entire ramble somewhat, I guess I have heard worse and better on the same bill. Her style is warm, sweet, true ramble and she sang the lines I did like from *Fra di*) artificial, and the French part-song In our estimation a careful well-considered effort, and was the reason and I could appreciate as exacting and as Mozart and German songs of a great great pleasure. [The last one by If he has just been published here and [illegible] words by between music lines of beginning and Period Abbreviated by Mozart and Beethoven Romances and the same underlying concerts in all this play up so of the Concert Musical Association

The next concert of this series is announced for now to this country was by E. No. 2, by Sabbath at half of listeners, and a very little, but very genial, selection may be Haydn scored only for [illegible] and a horn. But the opening symphony in it probably the classical Symphony in and a new to in the strange key of B major [illegible] and has the peculiarity that by Haydn was the first of [illegible] finale, as to Beethoven's Concerto Symphony The Symphony in [illegible] Hebrides [illegible] Overture and The Nelid " (Hummel), and the Concerto, Mendelssohn's in C minor still to be played by Mr. Lang.

Chamber Concerts.

Mendelssohn Quintette Club. The second of his new monthly concerts. Feb. 11 was made up of good hearty music and no trifles. The first piece of all Beethoven Quartett Concerto of Mozart in C was a very musical and at nearly unfinished. The second was Mendelssohn's second Trio in C minor, for all M. J. D. Parker played in piano part in I [illegible] and his touches [illegible] Scherzo and [illegible] appropriate with its [illegible] The last piece in point of all the seven was a Queen's Entertain [illegible] Mr. Parker and Mr. Lewis of Hooper and Mr. Eichberg and Mr. Schmidt played *Haydn Allegro* was finest. We cannot say that a second and a fourth, and fifth was not better in a less finer. Beethoven, in our memory rested with the master but listened his precious Quartet, we could not but [illegible] of the Quartette, as to tender not [illegible] Mozart's [illegible] in much painstaking a more intense—in the third concert [illegible] the last quartet of Beethoven. No III and in [illegible] for the first time.

Mr. Dresser on Lutherans. with the [illegible] Tenor Lutheran [illegible] Gilbert, then and and Aug. Braun [illegible] have organized a new Quartet part in both personal [illegible] name small by here and which now his of name Mr. Lin [illegible] Gerhard Hastes. Musicdirector was also [illegible] have embodied with [illegible] for a short series, as the first Quartet Musicale is announced for the Friday afternoon [illegible] this week at Chickering's [illegible] which time this paper has to go to press; but we shall speak of it next time. And the second Saturday, Feb. 20, will be given a [illegible] by Hayden, and the first of Schumann's, as a colour Sacred to the Lutheran interest.

Vocal Culture.

The general neglect to cultivate the voice is very strange when we consider what a charming accompaniment it is to a lovely face, brilliant, powerful intellect, to an engaging manner, speaking or singing. The neglect is equally strange when we think how unalienable an influence a musical or lady has and how rapidly and forcibly is the vocal appearance, as in the habits of manners and character, besides its influence upon it. Thousands of persons go through life with feeble, squeaking, whining, or harsh and gruff voices, when one quarter as much exercise of lungs from a cure as a nurse or a physician to the young and delicate would have given them a voice full of power and music and so been. For this purpose we call attention to Mr. Parkinson's card, who has distributed many years to the elaboration of a systematic plan for exercising the voice, and in the equal use of speech and song. He is to be found in your Washington Street, Boston, room No. 3. Those desiring to improve their voices cannot do better than to call on him.

Gesbach.

Dear My Dresser.—You ask me which Gesbach I favor in reading. It may be necessary in many of your readers that I should give some statement of the discovery by Dr. Joseph Gesbach, or who as his "I story" I. Mozart published at London in the year 1815, says "which Gesbach's discovered and a large Aequor of Gesbach [from Cologne has succeeded in Paris] attempted on a most crude and he has done his very best to improve upon the same of the manner in its own. Not content with its success which his charming experience *Die Marriage aus Louvenen La Folle d'Ekemide*, &c. I just said he created *Beethoven's* poems, [written for the Opera of the same] *Les Rats* [a Romance] *Les Rats* [a Romance] *Les Rats* [a Romance

The rapturous, I am told, was equally as successful as the original entertainment!

A Masticnary Meeting" and Concert will occur at the Academy on Friday evening of this week and the programme will comprise various selections from Mr. Benham's Oratorio "Daniel," with the whole performance will be directed by that gentleman. The entertainment will be a somewhat "mixed" character for there are to be prayers, addresses, and new and old congregational tunes!

Mr. Thomas' 6th Sunday Concert presented an attractive programme in which I quote a portion:—

Overture, Zauberflöte (Magic Flute, No. 2)..... Schikaneder.
Overture "Euryanthe" ..... Weber.
Neil Gow's Lament" ..... Vogt.

Hear Alfred and Miss Biller were the soloists The latter has grown out but modified in Europe and will render her debut on this occasion. Her style is natural, and did not strike her critic as new; but on the other hand her touch is deep and sure, and her noble passages are all really brilliant worthy

Mr. Reynolds' Zither and Mr. H. B. Mills are about to give their Historical Recitals of Vocal and Piano-forte Music." To show the purpose and plan of the latter of us, I quote a few words from the card in next programme. "The programme of it does concern all the last and its two branches 1st, Song and Pianoforte composition, and the 2 also will be given at complete a circle of the family name at both branches—which is a prominent process so can possibly be examined in a short series. It is not yet quite why announced when the first Recital will take place.

FEB. 5.—5th Saturday Meeting we had one third Philharmonic Concerts and this following programme:

Reformation Symphony ..... Mendelssohn
Chorus, Hymn, Mendelssohn
Air, Duo
Two movements from posthumous Symphony in G minor, ... Mozart
Pilgrim's Invocation ..... Abt Vogt.
Overture, Tannhäuser ..... Wagner.

The Reformation Symphony two years fortunately passed in a fashion of a description one sees on the back of his organ now would have made a reputation for a man of less soon than Mendelssohn, but it still remains in its form and in indeed, in many respects, after all still the Scotch or the Italian. The last movement—one even except the finale and perhaps Andante (in my name) the shortest Andante, in G minor which immediately precedes the gayest Finale. It is simply an orchestral Lied ohne Worte, of which the theme is sung by the violins.

The Mozart fragments I will make shorter to be familiar to us and grow to favor upon each hearing. If new criticism were to be made, it would simply be with regard to the peculiarity of the composer. Von Schumann (speaking of the C major) called it a "heaven y length" and I am too disposed to rebel against his opinion.

On Hall played his two selections in his own & so pointed Beethovenian and peculiarly suggestive style. It is useless to criticise his compositions, for they are positively not to be met in the concerts. In the Concerto, for instance which is my possibly it. As the finale opens upon its E major some one in that key for a very long time and then suddenly we hear warning a respect which we will shortly hear it. The piece phrase a famous one out of a certain whimsical air, I ought say that his' compositions will be played and admired when those of Meyer lasted and Beethoven shall be forgotten"—and not until then. Time Dull was received—in a somewhat inhered way—at the close of the concerts, and responded to the compliment by favoring about ten minutes of valuable time to a trio in a manner, a subject as each hand like mechanical drawing and he bowed to the chandeliers with a most boyrinous manner.

At the next concert—to occur on March 5—we are to hear Schumann's 4th Symphony in B minor a Sinfonia by Bach (if not played now by Thomas at a Symphony Soirée in 1 seems) and Mendelssohn's Overture to "The lovely Melusine." The soloist of the evening not yet announced.

Mr. Thomas 11th Sunday Concert presented these, an one other attractions

Overture, "La Gaza Ladra" ..... Cherubini.
A Sapphic, (D Flat Major) ..... Rubinstein.
Overture, "Fortino" ..... Weber.
Unnamed ..... Schumann.

Mrs. Farnsworth (soprano) and Mr. Morrison (pianist) assisted upon that occasion. Of the former I have already had occasion Mr. M played Mendelssohn's small Lower "Rondo Capriccioso" in quite a tasteful way but seems to be possessed of some new admirable mechanical fingering.

FEBRUARY 12.—The 6th concert of the Concert Society was, on account of repetition of the 5th, of which I gave an accountin my last letter. The programme for the 1st concert I gave below

Symphony in C ..... Mendelssohn.
Arioso ..... Bach.
Air ..... Handel.
Air (composed for and sung by Jenny Lind) ..... Meyerbeer.
Air Allegro de Concerto in A minor ..... Mendelssohn.

Recitative from H. B. Dramatic ..... Weber.
Marche religieuse in the Opera, Oberon ..... Wagner.
Symphonie en ut mineur ..... Beethoven.

The "Eroica" Symphony is the one which confounded Mendelssohn's friend for accustom in this branch of composition. It is so had the third Symphony, and it became famous with the second. It is simple I was comparatively unknown. The charming Scherzo may have gained for the work the title of Scotch Symphonia, and, but that and the other two movements abroad in the peculiar grace so manifestly conferred in Charles Anderson.

It may be superfluous as may that the performance, both of the 1st and of the Mozart Symphony now above criticism and indeed, the same may be said of the Overture and of H. Bennett's playing which was such as to gain for him an enthusiastic recall.—a compliment which with this audience, is not to be had in the act ng

The Mendelssohn Symphony—I quote an old remedy merchant some of these way—and I give below the programme of the last two

Overture to Phedre ..... Beethoven.
Symphonie en si bémol, op. 20 ..... Hol. Mendelssohn.
Hymne ..... Haydn.
Prélude de Fernando, pour le 2d acte ..... Mendelssohn.

Marche religieuse in Lohengrin ..... Richard Wagner.
Ouverture, Freischütz ..... Weber.

Another Haydn ..... Mozartiana
Overture—de gustos—et sang-froid. Mr. Robert Schumann.
Andante Religioso ..... Beethoven.
Overture ..... Weber.
Part 2d ..... Mozart.
Symphonie in C major ..... Beethoven.

For to day am cannot need a symphony by Haydn, (No 45) or Andante by Schubert Beethoven's 1st Symphony in C major by Mozart in Weber's Overture and Wagner's Arcis Overture. A last concert is to take place in memory of Bach in Horse for the benefit of the Society Indiscreet de Secours Mutuel, at which Mme. Alboni and Ortolani will assist in person and the programme is not named. Mme. Alboni we sing on the first Sacramento, and with Mr. Taglioni in the first Lucia. At next week she will sing again in Maria Cantarina the duo from the Stabat in which she sang so superbly at the Festival of Rossini. This concert is here annually and has numbered Jenny Lind at the Theatre Italien—but this year owing to severe misunderstanding between the Committee and the Director of the Theatre, the Salle d'Opera has been chosen.

Mlle. Marie is said to be making heads at the Italian Opera. Yesterday the week for the visitors from the east of Boston, in *Il Barbiere*. At the Grand Opera the greatest interest of *Hamlet* are to interpreted by the Misses of Wagner, but *Les Huguenots* still monopolizes an action. To-day at the Theatre Lyrique we see Mozart's *Don Juan*. *Rienzi*, *Vielette* and *La Favorite* are soon to follow

Special Notices

CONSECUTIVE NUMBERS OF THE
LATEST MUSIC,
Published by Oliver Ditson & Co.

Vocal, with Piano Accompaniment.

Caroline and Cupidet (L'Epagneul et la jeune Italienne) Duos S. T. to f " *Le Pavillon*." 1
A very pretty duets, and one of the most favorite of the season.

Where is Love. Come from Paris! Song and Cho. *Foster* 30
A charming tune. What Harris" out the fashion!

Sound Judgment (Doppelleiher chirpen) *Lloyd* 30
Very fine music, which is touchingly adapted her head by an her hand. Supporters and Prince

Take Ye Pleasure while during! S. Ab to *Donizetti*. 40
Another air from you dull one why Lucia Di Lammermoor.

Hail the Watery Tide. Festival Voices. 6 *Leonard* 40
Ll to g.
A most charming tune. For those lucky voices, but many ill enough by others.

I will come to meet your darling. 1 Ab to f *Schmidt*. 30
The prettiest household duets, in "3's," you ever saw, or will ever see. But this, also this is true "3's" you have ever heard.

Jesus reign Song 1 A to e. *Barnett*. 40
A beautiful sacred song.

Hasten to Him forsworn Low 2 A to e *Taylor* 30
A very "worthy" home song. Worthy of what else we know.

Read your Bible and Breakfast Rolls *Kelly*. 30
This song is not to be read.

What's a mackerel to a monkey? Song *Clifton*. 30
A most comic humor song in the extravagance of the theme. Very good melody

Tippy Wine. (Trinken) 4 Eb to e *Le Pavillon*. 60
The best drinking song in your Portfolio. Full of fine contrasts! A song of good flavour where the wine has improved. Quartet Chorus

Over the Way 1 A to f *Small*. 30
Very good and tuneful. But we have had pretty "over the way."

O pain the Lord. Quartet. S. Db to f *Farley*. 25
Fine for choirs.

The Spirit of Independence. 4 Eb to e *Shoubler*. 60
Good and inspiriting.

I think of you 3 F to e. *Johnston*. 30
Full of expression and taste.

I meet you every month. S. Eb to f *Peck*. 30
Good melody

Thanks to Thee S. F to f *Short*. 30
A fine ballad in popular style.

Instrumental.

Hohtaura Cotton. Fantasie 1 S. *Kramer* 50
A spirited measure of airs from the opera about to sound.

Grand Ida Fantasie 1 Bb. *Sonnet*. 30
Very many and outstanding in the hymn in which Jenny Lind sang.

Pleasant Grasp. S. F *Knight*. 30
Brilliant.

Three easy preludes for Organ by *Mendelssohn, Hummel, and Schumann* 40
Very tasteful. Small 12 Voluntaries.

La Cascatella. Polka 2 Bb to d. *Bacon*. 40
Very graceful and well built " " "

Letter Song and Sweet Song's Duet. 3 "La Fanchon." *Wels*. 40
A pleasant combination

Flowerie Waltz 1 G. *Meek*. 30
Altogether Dandy 1 G " "

Lancy Schottische 2 G " "

Of Mozart's "Three Sonatas." Translated for learners and

Books

The letter of "LA PRAIRIEUSE."

This is a charming little book upon opera, and the theatre contains the greater part of the talking are.

ADVERTISEMENTS.—Persons in difficulty can assistance, when I in The Advertiser with a capital letter, and 25 cts. for a year, will be sent to receive the highest note, if in the end, the depth below the highest note. Whatever that may.

Never let fade.—Master Gassett he shall the summer baby that ingenuity every fun in town. If Jenny Lind and Alboni can in for an ordinary piece of music. Persons of a delicate, all I did the consequence a ing of thin and nervous be obtaining enjoyed. Send a can also be of no durable thence value.

Digitized by Google

Dwight's Journal of Music.

WHOLE No 728. BOSTON, SATURDAY, FEB 27, 1869 VOL XXVIII No 25.

Translated for Dwight's Journal of Music

My Recollections of Mendelssohn.

BY FERDINAND HILLER.

III.

In the new house Felix entered upon the period of youth with the near tie of relation and connection of friendly assumed energies. With the above named order and which he used to take hold of everything he threw himself into lively exercises. The latter had in its little gymnasium for the boys in the one large garden adjoining the house. Felix tried himself to the utmost exertion and endurance in the well known manoeuvres. With great zest he learned to ride and gave me glowing account of the hopes and of the jokes of the old stiff equestrian which I now by experience. He was surely correct in saying that the following summer was probably full publication enthusiasm. A little swimming club had been formed by the parents. Klingemann also lived not to the Hanoverian Minister in the upper story of the Mendelssohn house, belonged to its club, and a nice swimming mass, which Felix composed and which they tried to sing while swimming in the water when they got loose there was the youthful fun and mercurialness enough to tell of at the supper table. Klingemann, who at soon transferred to the embassy in London came me nearer and nearer to known each by it. He relished his and Fanny's sympathy in Jean Paul, whom full hearted and deep-souled he was. I attend a great influence on Felix those were kindred others.

His musical calling now became an earnest matter and the profession of his life. His father finds in nobly himself of the sufficiency of Felix's capacity and made a journey with him to Paris in the autumn of 1825 to call on Cherubini and he, after examining his compositions and hearing a piano Concerto and string quartet, had greeted the youth as a talent of great promise. So on this matter the appointing of a concert of the vail out Mannor was called of, in Felix to play But there was great Passion and bring out in a latest composition the grand Harpsichord Concerto. We called this Op "Introduction Overture" on account of the less pet call which dominates the piece. He performed it once more in the great garden hall of the house, where now the Sunday music had its home and again at the musical feast at Düsseldorf nevertheless—and even though he for her was on pastal to the piece but he told me he would like it hear it in bright hearted Addie Op "Introduction Overture" on account of the less pet call which dominates the piece. He performed it once more in the great garden hall of the house, where now the Sunday music had its home and again at the musical feast at Düsseldorf nevertheless—and even though he for her was on pastal to the piece but he told me he would like it hear it in bright hearted Addie Op and find a type for publication. Therefore he did not perform also in to use the trumpet call in the Hebrides" Overture

And now there was to be a public trial of the operatic talent the mother's love long suppressed like a great success for the no. After many alterations. It open "Camacho's Wedding" was declared finished and a no more to appear It was handed in to the Royal Theatre in 1826 the General Intendant, Count Brühl, showed favor I favorably outlived to further the first work of the young composer; but Spontini who as a of all kinds-director had the deciding voice about the acceptance of operas, who was hostile to everything which was not a production of the style the favor of the public and who insisted on opposite side of interest of asserting his own masterpiece opposite and all official superiorities.—Spontini demanded the score that he might examine it. Dignity requ red that the experiment should last a long time. The last actually read the score, it might have lasted still longer for such business are not his force. Finally the young composer was summoned, the score was spoken of in a tone of compassionate disparagement and Spontini concluding advice in regard to the composition of a comic opera consisted in his handing young man to the side—to look upon the doors of the French Church—and any one it has "Mon ami, il vous faut du sérieux grandes pensées comme cette coupole." It was doubtless decided that his opera should be performed but other artists claimed precedence, and so long after I came found, but the old Man Schmitz had talk with Spontini till all was in his own style —he had known it from his Paris days and had met him with his will in large parties and in social performances in his own house. Finally the mediation of Count Brühl, who the closing of 1827, been by the week into the musical course of the opera-houses of that time.

I had not I but only I and I assisted pieces of "Camacho's Wedding" in the piano had read the opera and I could not have able to suppose a musical society does be whether all this a as much be me than I The Uncle from Boston" as to be I I shy to produce sufficient effect upon the public as Felix I first opera. I took part I in all the rehearsals in the theatre of Carnaval, and gradually various scruples became clear to me.

The subject of the opera—strauds and and airs well known in The Will upon Barber" (*Graf Ory*) very—is only adapted to comic I I and satirical. The rejected lover's feast of I an ag taken poison and his sudden recovery after him a arm d a his seemingly upon the point I I both most of necessity produce a laughable effect In the *Barber*, for the consternation of be discreet that hatred at unnerved remedy evidently makes a more amusing conclusion than the intervention of Don Quixote in "Camacho's Wedding" Such questionable material together with the poet's inability to produce really dramatic situations and effects, a sole rather a mass affair at it. Don Quixote and Sancho Panza on foot only run along beside the action.

The composition still here essentially the same characters with all the boyish works of Felix He has made the chief supernum on the basses was, also he had entered with his great gift of learn, the extraordinary clearness in form, the all I shown it the right construction of musical pieces, the intelligent expression of the singing persons. All this was undeniable and claimed respect for the composer of sixteen. But did I not perceive even whereby to was and to explain the causes. In turning its harmonic moments to account he did not get beyond what he had accomplished in his boyish operas in invention the work was not rich, indeed as melodies as in presenting It as not equal to "The Uncle from Boston," to in its whole course of its rehearsals I learned to like no melody so well as several in that earlier work. One long from Camacho's Wedding" was afterwards included by Felix in his second book of Songs" but it has remained that sum of a favor to suit all singers, and I clearly shows the still unripe stand-point of the composer for these pieces of a supernum.

To confirm these observations that would have been very unreasonable but upon one point the musical train event of Don Quixote I fell into dispute with Felix because he attached great importance to it. Throughout the whole opera every appearance of Don Quixote, intended to illustrate his knight-errantry was introduced by a heroic and imposing entree of trombones Herr Hetzius can I not but breathed with inner dignity But here a sure the point was to self into one beholded with his means of knight-errantry—although I myself was not at all satisfied—here, in my opinion, the entree ought—through the choice and combination of instruments per haps—to characterize the young knight head over ears in Felix on the contrary maintained that The Knight of the Rueful Coun enance *felt* in self entirely hero and capable of world-subduing deeds; but the composer must express be mistaken the heroic figure, not his own. I remarked on the other hand, that Cervantes every where holds up the I name of entitled knightcreantry in Don Quixote, and that the composer ought to follow the poet; moreover, it at no expense on of the knight of La Mancha he would never play him as a real hero, but only as a crackbrained fool, a he dreams himself a knight—and how would the chime will the last den at him announced by the trombones of his and ears?

The point at issue was discussed at great length, and I was struck by the fact that Felix's father took his side; perhaps only because it as too late to alter it.

The production of the opera a season to a change of the characters and falsifiers of the theatres. After I sorts of delays, a ben n t dis ply issue to the I entire amusements, in a upon It in a time to be part of Don Qu ixot had been assigned, was taken ill with jaundice, and the plays was demanded his exemption from all notes when

And now we had to face the question, whether the study should be broken off and the opera postponed for four in six weeks, and the rehearsals be begun anew after the recovery of the leader. This would have been the right thing for the success of his work. But people had become impatient also I saw what other hindrances

a Original note before Hiller, F. Ed.

1 Mendelssohn's the Uebersetzung Dwight's Journal records had introduced especially not enough in the Journal, of "Hall" Hall by Gabriel Harvard read and Paul Anderson

Digitized by Google

night still more? But Rem promised to work with them the best he could until the last moment fixed by the physician for beginning the treatment; and no they could count upon the possibility of two performances. Accordingly it was resolved to put the opera through. As a parting blessing, the stupid director also brought up difficulties, probably against the day fixed and declared that the chorus-singers were not yet sufficiently rehearsed. One hand of the latter put this difficulty aside; but other hindrances persisting in the repressive duty put the last performance until the tremendous one of Rem's own, the 26th of April, and out of all possibility of any repetitions.

The opera was at last given in the Opera House, but to the best unpleasant. It needed not appeared to Felix better or not in the estimation of the rest. The house was filled to overflow-ing with a full-a-thers and therefore the applause was zealous and tumultuous but in a hearty sense the opera did not please. It was the same with the young composer: he had surpassed the models of some few nearly two years; he felt no shame-nor regarding the applause, that he ran in by before the close of the performance, and what the public called him out, I was obliged to go out and excuse him.

While the family enjoyed the secondary success, Felix remained out of humor and dissatisfied but would not talk about it. When the Don Quixote was produced he had been in a much worse state; the superiors showed their unutilized fairness and when they find a spoke to Felix himself of a resumption of the opera, he answered as he present say "That is the affair of the present Intendance, not mine." After that of course the thing was out of the question.

A malicious criticism—only in Sophie's Schnidt past to be near-sighted, made Felix. He threw aboards felt, as he often said to me afterwards, that the most splendid praise in the first of your nals does not please one so much as the most contemptible she is in some his next forty sheet among his Manuscript. He soon found out that the author of the at most article was a very unready gifted student who had found a friendly reception in Mendelssohn's room, but of need all the assistance of the kindly giving the preparation of the performance and who owes honor the score of the opera.

This claim of most contrary experiences prevailed the first stage of aversion to the state of things in Berlin and to him and.

Later flow the excitement about it had passed over I asked him to consider. Whether the structure of the opera itself had not had a great part in that unhappy situation to success of circumstances? He half mounded brought up then and it at last ended with saying "The opera was not so bad, that one need have doubt so confident with it." In that I surely could not contradict him.

What those occurrences more an no way destined to repress his zeal were energy, on the contrary it took a great upward impulse at this moment of his life. He wrote his literature to Shakespeare's "Midsummer Night's Dream" in Sep-

* As an an-old custom tolerated to Mendelssohn for the introduction of girl choir-singers in the Mozartsaals in Mozart's and Mozartine," it seems a pity that he did not give this 'old custom' of that of reviewing festivals or anniversary-song for the German Gesellschaft does not appear as Rem. Of the four this is a pity for "Song without Words" which after the old custom ought have been added Rondo.

tember, when Mendelssohn visited Berlin, he was able to play us the finished composition for four hands with Fanny.

Evidently this character-piece indicates the clarifying crisis in Felix's power of composition. He had always of the school that and was one completely himself. In the conception of a poet, and masterwork has characteristic facility, in one supply [illegible] composition had grown accordingly. In his previous opera compositions he had characterized intelligently and right; yet he never lost here the representation was until ng and now one [illegible] of the Mendelssohn's the house and carrying him man a thought. The Mendelssohn, when the world pantomime now and Ariosa, dates from it a composition.

After in had often heard the work played with it or hands, and then also in the garden hall with full orchestra—this is first placed the statement of the composer fully in the light—all the friends recognized he spoke-saying work of this creation. Rem expressed the fine conception the delicate feeling the fine appreciation of poetic beauty, the sensibility and the graceful humor of Tel's nature, at once to him that is the new—all perfect here, which those that he is not endlessly called to characteristic, to dramatic music.

His father also recognized the cropping out of self-calmness on the talent of the son, and then described the performance could only limit and impede him accordingly he put us and to Tel. His first letter, which made the old gen leman very sensitive, for he still thought that Felix had learned all from him and had not yet outgrown his guidance.

Marx in he had a short time before been introduced into the Mendelssohn house and Zelter has seen the Ida scene, and I suppose that he taught him to [illegible] But Felix in his restless piety was troubled by the teacher's reproaches, and sought in compositions him by redoubled tasks of respect such house

Chat with Rossini.

BY GODFREY HELMS.

(Translated from page 396).

After dinner I generally smoked a cigar with Rossini. For some reasons he has cut down it. His cobbs are of smoking, hence I have compelled on account of his health, to pass up taking small a portion of which to me most passionately fond. As he one evening offered me a regalia, with a magnificent flavor, every day he is also moved:

"These cigars were lent made for Ferdinand VII after—how they are named."

"The King was a man of delicate taste," I replied, by myself drawing from the cigar a thick clou of smoke.

"He used to smoke all his long," said Rossini—"So the occasion of me making a short trip to Madrid with As ania, I had the honor of being presented to him. He was a modest, a but he received me in the presence of the Queen. His extasies was not tolerated nicely otherwise, or even clean. After the attendance of a fine pleasure he offered me, as a most friendly manner a cigar, it only smoked one my but I did not like to be tolerated did not accept it. You are a song to refuse, and Maria Christina is a fine lady and good Neapolitan. He is a man of charm that does not fail to gently body's lot. Your majesty I replied, in the same manner (I had known her formerly in Napl s) as the first place, I do not smoke and in the second I would not under the certain causes, answer for the result. The Queen laughed and my curiosity was satisfied with no evil consequences.

"It was at any rate a mark of favor that he did to thank him."

"The favor from any time back was the astonishment, original remarks me by Don Francisco, the king's brother," continued Rossini. "Maria Cristina had already given me to understand that I should find in him an honest admirer, and recommended me to get to him, immediately after my audience with the King. I found him playing, and with only his wife. I believe that one of my operas was just given in the city. After a short conversation Don Francisco turned towards me to the most friendly manner, and asked me to sing a certain theme of me. Alas me to act, young man as of Assur to you, only remarkably. Rather astonished, I sat down to accompany him on the piano, and was not quite sure what he was about when he proceeded to the other and of I was not struck a peculiar attitude and then to the great amusement of his wife began to sing the air with all kinds of convolutions and gestures. I must confess I never possessed anything like it."

"His royal highness is a natural musician!" remarked. "Not only did sing Love Pasta and Mad-ame, but even a downstair of Henry IV. to interpret in a words. But this amusement of yours in Madrid at the cause of you composing your Stabat Mater was it not?"

"I composed it on the enthusiastic a friend of Arandoba," replied Rossini. "I did no more than a week after and found myself in the height of real enjoyment. Hyacinth speak up in a very free, in all one means parts, and to the first instance I met Tadolini in company Donna Caroca, as I am I, and should not have been ready a time. The great solo air of the Notre Dame I promised to myself should have been all mine to present my prides the name next to mine for public performances."

"Do you find as highly of Pergolesi's Stabat Mater then? I inquired. "It is true that I learned to admire it, but on looking it over again it. I found it was more pleased with certain details than we I the most as a whole."

"I once had a performance in Naples, and it produced to admiral-e impression," said Rossini. "Then there must be good scores that must sing it in and not even a county by noblemen and my persons certain antiquated passages. The original simple instrumentation must be restored too. Lately I was piece by large orchestra, not with many instrumentation somewhere so sobre, but as here, it is not known—that is very great in its like."

"A please appreciated to me" said I. "But Pergolese enjoyed a celebrity which is no rather exaggerated. He died young it is true. These were played in the churches who composed no all in Pergolesi, and also hans auf the of the one as of he out in. Before I trifling in the *Serva Padrone* he also have produced?"

"Yes, a comical-ment—singing me a comedies of contrast to that old square, without an string for any further explanation."

"There is a certain amount of monotonousness Pergolesi's compositions, I must allow," I replied. "and I can say it is no more I almost in pains, the more I admire in what a simple and genuine manner he expressed all I feel."

"But at all time holds reached the masterpiece which feeling with great on more and more."

You should properly be the masters for my selections of this lowermine" I replied.

"In you be," said Rossini "as if the last do a great deal been so opposite now and unusual. But the hour is developed to lonesome life and in love of child—I assure you my years—you will find last night."

"I am quite willing to believe it, my dear maestro" I said. The great influence that our mode of life and those by whom we are surrounded, exists upon us, even as unless, all be decided by no one."

"Let rest," said Rossini, "all always impossible; in this highest degree upon a formal influence on. The different extras is all but many, on extasy are in different ways. I acquire myself also! The peculiar tastes which predominated among the audiences of this or that place. For

Digitized by Google

instance. In Venice they could never have enough of my remedy, and I, therefore, scattered it about, although I myself was tired of it. In Naples, I was able to lay it on thick, the people there did not even like it.

"Here you have promised me a calm narrative, to many representations of your works I'm required of the maestro.

"Behind the scenes, I have been so often enough, but never in the front of the house," replied Rossini.

"Never?" I exclaimed.

"I said it times in this particular, which spoil my taste," was the answered answer. "Once only I was misled, in Milan to go in a friend's house in a theatre. It was during the opera, and, as I passed the 6th I saw my *Putta di Parrogna* was being performed my best dragged me, almost by force of a mule into the pit. A fine —one of the best pieces of its species—but just because sorry, but as a stepfather *La Gazza* being sold of by a scamp. I stood so by abusing me and my name in a most atrocious manner, until at the end I for a single reclaiming point of fact and first two declamation to receive my furthest lessons of this description for in most cases, you may take this part of my song yourself accomplished."

"The *Putta di Parrogna* has played rather an important part in your life, then for I I am not mistaken I am two indebted to it for your introduction to the acquaintance," I said.

"Certainly, I was engaged at it by a soldier and I have a to possibility of a person of the and the preparation of a house. But a last I prospective. My eye is brought me to fortune unsatisfy. But the success of the opera rendered the general command me to Mary formerly I pleased towards me—he applied to my behalf to King Eugene who is an admirer of the time, and I was left to a more considerable."

"But you should, perhaps, not have married," said I.

"A *donna* is not a reason but" replied the maestro, "and here are plenty of people who grow old at the business."

One day at I supplying something to Rossini, he begged me, to send to play one or two of Barbi's fugues.

"There is a certain fugue" he subsequently explained to a con suffi-angry man. "When I was at the Conservatorio in Bologna, I became acquainted with the overture to his *Zemiramide*. My head became so full of the full distance of an allegro with an organ. I set in such much a figure I overture, and I had it copied out and played it on. When I heard it in the theatre at the effect of my patchwork it I came up the stairs and carried three thousand pieces, in presence of my friends, and I was delighted."

"The man is now my dog, a master," said I. "The next would have afterwards learn a great system of music soon to study."

"A not has always something better to do than to busy himself with your fellow," answered Rossini

"Talking of three fugues," I observed, "reminds me of poor Zingarelli, lately deceased. He must have been a perfect master. To write two contrapuntal with—all I he performed for—at once, and next to each other and on three single subject itself a material, suppose there was not room any more for them."

"He was really very skilful in such artifices," said Rossini, and added that it was the most adventurous combinations. On it other side, his time real me is not find and uncommon and it was only with his first study. Zingarelli was and still successful. When I was in Naples, I procured for him an appointment in the state in order to give him an opportunity of writing something—he had to represent and arrange the ballet music—a remarkable occupation for a real musician. He subsequently obtained an honorable post in the house of Palermo, but did not go as we had too long as an hero."

"A passionate lover of music as Cologne," said I, "applied it. Rossini to their the representations of the orators in Rome and required whether it were possible to obtain a copy. Rossini commanded the fragments of 40,000 francs. In consequence have turned he begins."

"I should not be surprised if it had," said Rossini; "the last were possessed two pictures at one time the same time, and never obtained such a triumph before."

We were interrupted by a most grateful French lady. She was presented to the maestro, and, in the course of conversation, thanked him enthusiastically for all the hours of enjoyment his music had already given her. It is true that such scenes occurred every day, but the was not well which a great many persons are to accustomed to their feelings as to time, something really touching.

My eye of your being read to this sort of thing, maestro," said I, "the manner in which people meet you here must be highly agreeable to you."

"Rarely of attention a host come from the heart this is certainly something satisfactory from them," said Rossini

It must be confessed" observed "that the French possess, in the highest degree, the gift of manifesting their respect for celebrated men in the most agreeable manner."

"Certainly," replied the maestro, "of they would be really not a few less compliments, and would be a much less delicate than we are. But this I like, they cannot give up, from persons of the highest rank down to the concierge. I shall never forget the confidence that did not take me a think of my operas I had been. You can see again how little I am like a man to assume a discussion of this I think. The French are friendly and appreciating but, at times somewhat too loud.

"Do you prefer the Italian fashion?" I inquired.

"In Italy the people are distinguished by a subtle intelligence," answered Rossini "but, on the other hand, you may be too loud."

"You certainly have it from for complaint either on the side of the Alps, or on the other," exclaimed I, and having fixed Jenker comes like a second son of Albion who adores you—it was I that in a pre-eminently the Italian, and first heard your name and now you and the tears stand in his eyes for his life."

"I have experienced here Englishmen," said Rossini "weeks of attention of his eye not to be in a state of mind, for instance, I shall never forget the behavior of the Duke of Devonshire towards me."

"What did he say or action?" inquired I.

"On my way to London I was stopping for I days at Paris. I was told—'The Duke of Devonshire I suppose to be there also,' and an answer to a note of mine, who was almost going to see the Duke, and I was invited to dine. I accepted, pleased I a although my invisible, contains a an not asked of or agreeing to the impression on the English nobleman. The Duke a great lover of music nevertheless was with politeness a most distinguished and other manner, I sang but two or three songs."

"That must had been for long me," said I.

"A couple to a half a hours only," replied the maestro, "and all I must confess I have never been in a more delightful position than I was a good chance. But to return to the last—I must add that he gave me the most pecuniary letters of recommendation a luck, and highly serviceable to me in London. He himself was not in England during my stay there."

"At your London lectures, related a last very natural, my fee maestro," said I.

"A thing to a new," continued Rossini.

Twenty years had elapsed since the period I canvass, without a pleasing again met the Italian Opera in which very and I got all the rue her at Bologna. You must know that there a such in the market at Bologna. It is impossible to form any conception of the various products contrasted my there, and out of our favorite occupations at holidays stood that there. To my great astonishment I greet we, dish in the pot of the square a gentleman very comfortably smoking his pipe. I approach, and the moment he perceives me, he strokes out his hand in a most friendly manner, to shake hands with me. It was the Duke of Devonshire. On my very glad that I have seen you here! I intended calling on you in an hour or two," said he, "I know your residence and your habits. We visited good-humouredly together for some time. I accompanied him to his hotel, and he subsequently paid me my visit he had announced. 'I am still greatly in your debt,' said he, on taking leave, 'and my wife and daughter will have found me unpunctual. I'll taking my revenge.' With these words, he handed me an extremely valuable ruby box. It was set with brilliants. On the cover of it was a portrait of him the persons with on the pears of the Queen. I accepted me gave pleasure To pay a supposed debt and I am sure after the lapse of many years that I am not to who I am indebted for obligation to me but I know."

"That depends upon how you look upon in matter," said I.

At any rate, the behaviour of the Duke was that of a nobleman, with a best acceptation of the word. But it is fact that in all different cities interrupted to-day trouble ensure it elegant *pièce compositeur* who has certainly got his eye on the

I only trust that he does not wish to play any *Italian* opera on the sea from a pianoforte," said Rossini, "for such a in the world a storm are not at his feeling of this description, added to which I am not expected to expose myself to danger at the open ocean, for the honor done you."

Rossini's departure from Bologna before passed up still by. It was, however, the last evening he spent at Teatro B. On the following morning he left that city, and commenced his journey to Ravenna, and although I was at no less than again for a few days in Paris, my hours fell rented as he drove off.

I suspect you on Friday in dinner, *ma Parisienne*," he called out to me

Friday and every other day" exclaimed Madame Rossini.

I will not, however, a gift hut-unhappily half my needle leaves go of having spent one an twenty-four hours with the favorite pupil of Rossini, he realizes of those pages of amusement—the too bright to last, as I to perhaps as at hour notes—also—about from the most delightful notice of it is most proud I a favorable news of the Rossini's visit to Vienna has, besides it in a fiery predilection, and has possesses the highly loyal his virtue of being extremely well-disposed towards the author of these pages.

The Sixth Master of Various Masters.

Among the human realm crowd of a numbers who, from the time of the first century down to the present day, have said that talents on his wears of the Parnassus, there were but a few who deserved celebrity. Those gave a vision to Fancy a Poesie, Melpomene, to Art a Painting, to Music a Harmony.

Pierre du Corneil Rouen, Beaubrunet, and Racine There is within a more interesting than in compare these two, to all it seems, and Corneille and in the manner I by which they produced, for others in of we appreciate each more a new cause it in no not knowingly outside the audience will I stand. Racine, however

sounds of the human voice and consonant harmony. The composition is written for five voices on the ancient Russian chant of the sixth tone ("Podobi"). One of the voices sings uninterrupted plain chant, in long sustained notes, and upon this chant, the remaining four voices join in such sweet harmony, in something displaying such intelligent treatment of entries, contrast, imitation, and the opposition of strong and weak, that the different classes of ears, that, if we hope to bring the ecclesiastical mind about, the world will be benefitted and worthy the attention of every educated man or musician.

The opponent of it seems to depart from the sentiment that Bruch is a man to be taken notice of. Indeed, with a few Palestrina products his claim to the title of Bach will be somewhat doubtful. The rules of these pretended counterpoints are not obscure, yet it is also no secret that to produce a work like Palestrina I should think it to be power of the old ecclesiastical modes. I do not consider Bruch a master, but he wrote, and I re-ad, in his happiest Palestrina vein, a Kyrie, a Gloria, a Credo, and two choruses. The former alternates a separate and accompanied, pure a cappella setting etc. In the sublime over position we perceive most plainly that the composer was deeply imbued with the words (Ist Mat-thäi 28). How over the slain Jesus sorrowed the disciples all tear the and a sun the truth keep And behold the veil of the temple was rent in twain, from the top in the bottom; and the earth did quake, and the rocks were rent. It is a composition of power which might at the work of the Pope, almost ecstatic. The three parts to which we refer in the first chorus continue in the same "Bruch" style. A new part which the second stops the words Jesu Christum, is consecutive and sustained, and harmonized in such sounds as we have all sung by the latin reformation the hear movement of grandeur. His treatment of the Palestrina is shown in a pic, always as point as his harmony. But Palestrina was not at a point of horror as the Bruch, as he has a little fugue, and a short chorus, and a subsequent setting like the Bruch. It is simply a new way of looking at an old and excellent secret. The modern genius he wishes to suggest seems the soul in the revolutionary power which is the words "O Jesus Christ in affirm. First of a broadness there is especially in the opening chorus at the end of the text and hearers no doubt as to the feeling by which the artist was moved when writing the latin.

Between Palestrina and Josquin there was a period about which but little is known, and which we confess a new system of sounding and arrangement. Such a system is Palestrina's, and in it he is the master. Josquin was a master, but Orlando Lasso is composedly not a master. He produced new ways of writing, but not the powerful effect of character displayed in it. He was and a musician composed all the vocal portions, but he was a modern composer. Of course to a single point, I make out a man, was to express. The word is not a word, but a sound, and the sound is not a contrapuntal feel when anything seems a flaw in his colors. It seems as though Mary's name had to lay on Josquin's heart. When it would be has stain on its touch any monument she looked to Josquin as a Mary showed at sunlight to be it is reckoned has not a the composition of the mass is not well and has been a long time. Of the Kyrie we well discovered. It was such just but none of its for the Kyrie is unchanged and like the choruses of quite a aspect.

Although Josquin's talent does not always command admiration in his church works as in his instrumental work, he was a man surpassed in his Mode. We have noticed the characteristic while we have been interested in a mass so unknown as it produces which has no of melancholy and a work. He is appears to have felt he had great reverence for his methods in his Missa, a mass so unknown as it is, and we the bottom of his was word. The relaxation humanity, as set in our Sixteen in the first of the ancient which is not to be found in the time of his work in force and in his that sure of popularity a new formula of the musicians disfigure it.

The most known of all the Sankey which I have translated a half of the Marquis de Ligerville in a treatise whose contents was not published in that a Recently, has who a noticed that young did not any have not etc. His Nodet's abstract, Notes, Hogarth and "Musical Dictionary," for have notices and an character are all I know of his. Look up in his notebook I give you all of value very a Stimson to that of his other composers I have named, the Marquis de Ligneville did not endeavor to portray sentiments above human nature, nor to make scenes into his audience. When he wanted to express was the angelic tenderness for God expiring on the cross, and we must confess that he has accomplished admirably. These voices, sometimes all sublime, as the first verse, sung by three separate, and as in the same accompaniment for four voices, and sometimes more, for soprani, tenor, but, tenor, and tenor, or for soprano, contralto, and tenor, as in the other verses, are natural; they make a correct statement of any kind, are real, and for the feelings of the voice or expression as produces the most touching expressions. The Kyrie is of the same character, and the Gloria is a fine piece of music in which the form of contrast, but those sometimes seem are words accentuation which in it may injure the true expression of words.

Herbert's choice of as a subject from the words pope and the Virgin Mary, is a work has with a process would reverence for he proves them of effect, in his choice of a subject from the words of the Virgin. The more one observances of a pope shows which we employ in as it is a one whose words are not considerated, but he has shown as a reason we anybody and never has been a subject from the Virgin, since I, by its summary presentment. Though known only to the writers in its name and sentiments, and especially the responsibles is worthy of the greatest advance pen. One of the most powerful points out of all in the pieces in every flower, and the Virgin Mary, which is brought under the form of the creation as served to the Virgin, and the Virgin Mary, and the Virgin published in the praises of his genius. To express the Virgin's power and the Virgin Mary, and the Virgin, from the point of view and reverence in it is only desired for the Virgin Mary, and especially to the Virgin, or otherwise as she was for the chance of forming a very extensive judgment of it. The articles are of the Virgin and for the Virgin compliments of the fellow of heavens and of her worshipper of volume of the Virgin Mary and of the Virgin and of the Virgin Mary is made a a like a work you most music especially she we are to the Virgin. Compositions the were. The will work arranged with a total different object. Regarded therefore for itself the true composition necessary to the Virgin Mary, and especially the Virgin [illegible] Mary. In the name for "Virgin Mary" [illegible] Virgin Mary [illegible] [illegible] [illegible]

was tested on Wednesday night by Mr. Martin's recitation, and we must candidly say that at the outset our impression was decidedly unfavorable. The music seemed dull and flat to an unexpected degree. But as the ear got accustomed to the dispersion the result seemed off, and before the close we were inclined to regard the experiment as a success. Certain of the wild instruments—trumpets and horns for example—seem still with us to command some observers' gallant to subtlety and less merit of the discriminating observable in former occasions, and the delicate passages were also in the same light less effective than we could have wished. But, for the most part, it was a very good test, and we heard it first on now a comfortable or pleasant. One hope will, we trust, be realized before long in the matter so far as possible and systematically come to some precise conclusion, namely, whether the effect of the music all result is a general muddle, every common ear has it, his own pitch, physically his faith be, and credit; he receives by a certain amount of confusion a whole nobody sees fathoms.

THANKSGIVING.

[From Our own Work].

Christmas Music.

Conversation on we say it here rarely acquires lasting interest. The remark applies as well to the drama, painting, and music alike. Dryden says somewhere in one of his delightful prefaces that character of which is momentarily of the greatest time the events of April's hour and September's must have lived seven must still the good seem smiling on them and breathe their sweet fragrance. Of the many Christmas-birth-pieces—literally any expression one can convey of the beloved wonderful season—we have had of its occurrence nowhere but worth which in some way it is plainly formation of our musical literature, the music and consequently the imagination, of which the first observation brought out to say. If it has this with commemoration poetry and prose, by its media at once it also more transient. It is some fairly clear that Christmas music is the more experienced since we first knew—God be with Carol!—and "Good night! and Kriste!—more than any other object for which they were originally intended. Only in the most relatively secondary sense is Christmas by a majority of being a personal. Irrelevant may also of all kinds of Christmas music—the most ancient and persistent, composed for special occasions, and registered and forgiven as soon as they have served their use.

Such, however is not the case with certain music, by whose name nothing therefore will be certain recurring events. Carols for example, are associated with Christmas, and yet they are not written for it, but to many other festivals of the church. They seem to it as a matter of course, and yet are not connected with the anniversary of the Nativity. They are in a Passion text. Of how little has been it associated with Christmas, a fact almost impossible from the tone of year at which these notes are now sung.

Around us St. Rimbault, "the precise of mind a religion," and sentiment and song to be treated him to the list of the early Christmas. He returns to worship by the 1st Dec. and St. Cecilia's Day. Why the analogue with letter to Tempo respecting the 25th before 2 p. m. 1st. Why were men to meet together and not by the 25th? Why the 25th and a to among them no allowance as Christ as to God. Christ, from carol, excellent St. Rimbault appears originally to be a legend and songs mine to be a of a Christmas carol, and that it was originally used in but music to Le Retour de la Rose," and by Clement and other old a songs? Is the allowance applied to festive songs, and those become peculiarly existing Christmas? Has, for a long time per-fectly ignored, and it is not a indeed, how many of them that fame. Then again, the melody known as in "Thy dark sky" although it is a song for the Manifold it is, but Hymns or church seem or of the part-songs of the and is consequently a national and common among those just named. No more is possible. Here is a melody, and one of which it is produced by this piece and simple me only above as to those the many to of all Solomon, and resulting by the actual date, such being the case a manner, a the part.

But music written before why for the Nativity re-ent efforts are wrought in the shortcomings I have made of which composed for special occasions. Christ most worthy of any in particular, as the contrasts very aware. I do not of course, attach to carols and hymns a sanctimony peculiarly By Christ was made. I mean such musical creative ideas as are rapped in importance in Corregidor "Night" Zapheti's "Holy Family," and other ecclesiastical paintings. Musical works of that standard of execution having reference to the Nativity are rare.

Handel's "Messiah" stands first on the list although not composed expressly as such, it is Christmas music in every sense of the word. It is so well known that any description of it here would be quite superfluous. There is, however, a circumstance connected with the first performance of that oratorio, that is worth notice. It has been frequently asserted that Handel was induced to write the "Messiah" because he was a rather artless and unsophisticated man whom he knew to be a good and pious Christian. Now, although, as a matter of fact, the "Messiah" was not composed at the solicitation of the Duke of Devonshire, it is certain that the performance of Handel's Oratorio in Dublin was for the benefit of the poor. Now at the time of which we speak, Handel was a man of the world, and was known to be a man of the world, and was known to be a man of the world, and was known to be

ture not what noise they make, per bow appropriate or otherwise in the course thereof. Some in the chorales are suddenly, and distressingly the single tones no will known, and as dear to their sympathies that, give forth ravishingful compositions of their own, as decimals of the charms of assemblies or of the merits of good harmony, same in the theatre set their fellows to play various songs and horrible tunes by which distract the ears of any and degree the noise of. Here terrible still, the noise of organs among your neighborhoods with the most discordant noises at the dead of night. There, one and all time to act, and be

is worthy of being called Christmas music

Music Abroad.

London.

MONDAY POPULAR CONCERTS.—Of the concerts since Christmas we find a resume in the *Saturday Review*, for from all of which we take the following:

The return of Herr Joachim whose worthy skill is now the most honored name in the London musical season. It is possible, indeed, that his performance than at any before season. A feast of display—His French Master he plainly, like the Italian, Ole Bull, and Tausig in each, a Paganini kind, well-worn such performers as of the first appear more before a London public would have tolerated he director of the concerts at will, began to appear as it arrived the impression that if Herr Joachim had a fit at all, it was nothing. But Herr Joachim's first performance of the season left no room for doubt on that point. Not that he was guilty of the extravagances which have rendered his name infamous in Mme Arabella Goddard the last, the most delightful and the most beautiful of the pianists who ever passed by Beethoven to pantaloons and noise—the one a guide to no purpose a wasted excursion of by both writers—and as a natural result over-boisterousness. Mme. Goddard has all the qualities, and more a mixture of her many and than Herr Joachim all he—that he and more, charmed at first by the manner and the performance of had often been led twice in revelation to the end. Not the least remarkable feature of the entertainment was Herr Joachim's own performance of Beethoven's solo sonata in D one of the three being which Schubert's concerto in B minor, and Schubert's genius which have been greater than Beethoven—was lost to neither. Here again means with the irreproachable material the same, and how—at one with to come well a power not to be doubted.

Herr Joachim's two other appearances have been no less interesting than his first. At the second he led Chaudoir's solo quartet in E flat first of the solo three works of his kind I owe to have appeared from the re-opening of *Mister and Mistress Jarrolds Festivals*, and other do we in masterpieces, not a specimen of what I can be of the Beethoven kind acquitted—for instance literature—now Schubert's composers of Haydn. The performance of which we are indebted to the pair of concerts, relied to a remarkable extent on Monday Popular Concerts, was readily assisted. We thousand circle Haydn Mozart by Haydn Mozart, Beethoven and Mendelssohn set occasional curve being judging a sensible Haydn. So, not long ever it is to be found many be admitted to the Haydn in D minor and C major. Chamber is one of in for really grand musicians and whatever be true merits consideration and respect. Herr Joachim has also introduced into the first time at the Monday Popular Concerts a most successful quartet in B flat one of the three artists previously [illegible] Carl Stamitz, and yet there was a reason why a year that the composer's own better. He has led the music the quartet in B minor of Mendelssohn—the second of the Op. 44 of all the three as it already was classed a while last. Here, also, several of the wonderfully Mendelssohnian of in Mozart such a form in of others produced his marvellous effect, being very intensely unusual. But perhaps that to be of we have as much be great Hungarian violinist as not heartily in his making the general public acquainted with S. Bach's masterly violin concerto in A major which he played at the most recent concert—with accompaniments of double string quartet, an accompaniment quite above enough for Bach's genius—in a style so perfect as Bach himself could possibly have conceived. That Herr Joachim knew his audience was proved by the result. No work has since more enthusiastic welcome. Monday Popular Concerts were instituted, and have won a more unanimous welcome awarded to any piece of music than that which follows the *Festival Bach's concerto*—*Suite* in three solid measure, with a theme in the *tempo style*, of which Handel and Haydn have left us many. Modern contrivance and considerably in advance of to is misplaced. Even he could not have succeeded, often met with it in the of their *suites de pièces*.

At the same concert M. Charles Halle made his first appearance for the season playing Schubert's pianoforte music in A major (which he has already played in St. James's Hall). Schubert's music is dreamy and one must be wholly in the vein to appreciate it. Still he is not pleased. Pastoral like Haydn of a kind. The work is one of the three sonatas which have introduced to and as we [illegible] have not Schubert during a Vienna publisher. Duke B. is related to Beethoven (there an adjective is wanted [illegible] and to whom Beethoven could never be unfaithful believe were Schubert's that These comparatively the [illegible] to the with a real Schubert as are two sonatas are it accounts for its favorite key. It is [illegible] to dream in and to meditate, perhaps of other compositions of M. Halle a no joined Herr Joachim in Beethoven's quartet, in C major Op. 59—a capital performance on both hands.

Lucrezia—The afterpiece Gounod's last Comique took place on New Year's Day. The programme which [illegible] of a [illegible] Gounod's [illegible] *Lucrezia a Judo* and Mozart's Symphony in C—was [illegible] the [illegible] Herr Wilhelm was performed the first movement from his noble Concerto in Robespierre and the Bach's Fantasy of Ernst Mme. Rudersdorff's [illegible] The Grand Musical A quartet of Germany we recently to pay a visit to Report to Sunday [illegible] Frau Joachim *Ad Nem* from Brendel it record Concerts on opening the thousand we [illegible] Good A secretive easy a recent by Melch Frank—well at the [illegible] Ten face Song for [illegible] Gounod's arranged by Cherubini

Dwight's Journal of Music.

BOSTON FEB 27 1869

Music at Home.

EIGHTH SYMPHONY CONCERT. The programme was as follows; and the performance was uniformly (leaving the large half) a fit means to see my most of the we associate with Bach's Symphonies and those two Overtures by Mendelssohn and Beethoven.

Overture, "The Hebrides,"	Mendelssohn.
Piano-Forte Concerto in G minor,	Mendelssohn.
Allegro vivace. Andante. Presto.	
Mr. E. J. Lang.	
Short Symphony in C major, for Strings and Horns,	Haydn.
and two Transverse flutes,	
Allegro vivace. Adagio. Menuet. Finale Presto.	

There was strong relief to be sure, in the Mendelssohn Concerto, as a character as different as possible to the Symphony of Beethoven or Haydn But that to suffered as did the whole programme, by the antichamber to every moment,—the rattling of a dozen of the musicians in the middle of the concert (to fulfil a distant engagement) and it is necessary to place the smaller pieces not, as well as to change one of the Overtures before announced. But, if not the most effect we at the but the concert was made up of short and interesting subjects which were in treatment, if not in order, happily presented.

There could be found nothing better in its way than "The Hebrides,"—no better Overture, no better work a any form of Mendelssohn's. It was beautifully played and it was enjoyed in glorious undisturbed. Mendelssohn's Grand Overture, (see one to-day's translation) tells us something about the trumpet still that reign so wholly in it now and soon.

The new Ode Symphony (No. 1 of the series) has much of the same will, sameness. Nowhere character with the others that we know (in C minor and in B flat). Opinions will be more diversified about it than about the first one, which is over a favorite. We find it a whole, a very interesting work, and full of poetry, though not pitches at smooth and happy always as the working. The first movement was to us less impressive than the others, rather monotonous in form: a pervading rhythm. A second and slower passage calls it—at first in slower movement—in the 8-4 Symphony—the sort of inviting phrase which forms the staple of the Allegro, whose good relish we now and then to give room for a musing up aside in a more stupid strain. The Andante, opening with mysterious solemn beat to A minor has some grandly sonorous chords before it swells into a rousing fortissimo in the major key, and so altogether an impressive piece. The Scherzo is charming: waging a couple of quaint gay subjects together with different instruments, so that they dance like one to whom part is given to sing and the other can but keep on the gay jogging here and he finds it manage. The Scherzo produces small and leads naturally into the Finale of which the leading subject seems to be some old or found or people's song, of a strong, heroic character. It is illustrated and varied with surprising art, and the whole interwoven, full of fantastical on both effects, sometimes full of beauty. Even with the Scherzo, which so part and parcel of it, the most interest ng portion of the Symphony

The "Hebrides" Overture was interesting to hear as soon after Bennett's other characteristic poem of the same name, and to study its beauty. It opens fitful as it ends, wave as enjoyable as ever

Mr Lang made a sure selection; the Concerto Concerto of Mendelssohn which first and last has been many played here, and by more pianists, than any other Concerto. But at stands over at him of the noblest of the title, and it was well for once to have the three concerts, to much as we had as prelude in D minor last year. Mr. Lang surpassed his two best mark before in the rendering—and that is saying a great deal—nearly perfect feel o ally and in point of time as we [illegible] he had to fire power at slow which readers seem that he was more than usually to up and by a music of his lyrical nature

The quaint little overture Symphony by Haydn needs for as few statements to spin so idose as of—so clear-cut in a cut, and is so strange a key —it major—or as the Germans say *Moll*—in part a real work of art, and fascinates the more we become familiar with it. It was the first record of chamber music will the strong antiquated as they sometimes do those things in Paris. It did not grate as he as short as was expected, owing to the unnecessary shortness of all the repetition marks,—especially in the Adagio, which is most beautiful and only wearies by the doubling of its already frequent almost literal repeats. There is life and delicacy as the first movements and the Menuet, as well as the Finale, are gems,

Digitized by Google

clear and sparkling. The public return of a part of the Minuet in the middle of the Finale is a good fancy not a grand inspiration as in Beethoven's fifth Symphony and his coming out again into the full common of the Finale is managed with fine tact. Only it ends too abruptly by not nothing more in modern [illegible]. This curious little work which shows the master's hand as clearly as a greater, was appreciated by many but not as its full worth coming as it did perhaps a little too much more richly weaved.

Quintette Matinée. The opening performance of this new Quartet party organized and led by Mr Bernhard Listemann was such a successful and full of excellent promise. It took place Tuesday Hall on Friday afternoon, Feb. 12. An audience nearly filling the room, and of the very best character musical and social, showed at the interval its feel in the success of the attempt to supply at just such moderate long ranged among our musical opportunities. Certainly a real music-lover needs to hear more really Quartets. The Concerts of the Mendelssohn Quintette Club first and for between one hearth gives a real treat. Besides in as well as in musicality it is able to hear more than one party of interpreters. Little confusion may be good for bad. Mr. Listemann's party combine besides himself of first violin Mr. Tyler Listemann (second violin) Mr. Hause (viola) and Mr. Dutton Brown (violoncello). In the rendering of their part of the evening programme they proved themselves well mastered

1. Quartet, No. 4,	—	Mozart
2. Quartet,	—	Beethoven
	Miss Whitaker.	
3. Recitative and Aria,		Schumann.
4. Recitative and Aria,		Schumann.
Song.	Gottfried Dahlgren.	Gounod.
Song.	Gottfried Dahlgren.	Mozart.
	Miss Whitaker.	
Quartet in Major Op 18, No. 5.		Beethoven.

The familiar Quartet of Mozart was here scarcely heard before as smooth & delicately rendered with such clear self-finishing yet such good blending of the parts. There was spirit and expression throughout, not enough in some for some slight imperfections. The leader proved himself, as we had confidently hoped and expected, to be not a mere virtuoso, his noble structure in pure technical facility and the and in his share in the [illegible] [illegible] [illegible]

NEW YORK PHILHARMONIC SOCIETY. The *Sun* does not inform ourselves in speaking out these lobbyisms about the last concert.

The concert itself was not an interesting one. The single fault is that Mr. Otto Dresel is not in it. His gentleman has was the universal censure by his very noble opulence of head and heart, but it is impossible for his many admirers elsewhere to claim for him any special merit as a composer. Being invited by a literary club his for its object the production of manuscript of his great composers to play for them, one would naturally suppose that a man having the most distinguished musical talent would have taken the occasion. He has played would have risen to the occasion. He has played would have risen to the occasion. He has played would have risen to

Dwight's Journal of Music.

WHOLE No. 729. BOSTON, SATURDAY, MAR 15 1869. VOL. XXVIII No 26

For Dwight's Journal of Music

Rossini's "Petite Messe."

Translated from the French by J. A. COWLES.

On Saturday in the month of March, 1311 on my return home I found upon my table a pasteboard card the only autograph of Rossini which I possess. Upon one side of it I read: "Chez la compte Pillet-Will, 12 rue de Monsey. I can have at dejeuner dansante. Il courra!" and upon the reverse the words "Pour ma personne. G. Rossini."

There was no correcting! The celebrated man who made the *Barber* and the *Semiramide* had kept an obstinate silence and for fifty years of having written a few masterpieces, I had the confusion of all to explain to his very legible writing, although back-handed, and on some words in Will a tremulous movement, a hare like appearance. The great professor of Rossini's name has "Petite Messe" on it nob, schemes, poses and cabbage grains. The master had composed it at Passy in the summer of 1863, and the first time we saw him in general rehearsal, at which he had promised to be present. He kept his word. Before the 120 hundred or two hundred and fifty beaters were fairly seated, he noiselessly slid out of the two places, all ready to turn the page for M. Georges Matthieu, having pulled his Cravatte and all his self Barbara Marchand, all of the two Sicilienne sisters came for each their two copies indebted in public essays to and the jealousy of their companions. M. Jules Cohen, placed behind it master held the bitter.

The head of he host we be saw a noble air, three grand salons, one of which a see the Indies, seated in a nest of amphitheatre around the piano and harmonium, at Rossini sang stood at the back of the room, recorded pleasantly on the two pieces of communication, or decided to ban it! and see nothing seated themselves at their ease to the two salons at the right and at the left M Auber who had several times unobtrusively and as an seated apart from the others, had taken shelter at one of the most remote corners of the apartment, where he had twenty upon I should be listened to. Some coming a quarter of an hour late. During each minute between the different movements he would shut in Marie, who stood behind him to give them at the first hand struck upon the piano, the all master which evinces his satisfaction of knowledge and would a return his fan and emotion being manifested only by the desperation with which he tore his notes.

Nevertheless had proved a little later and taken his place near Rossini. The light lines and indian ink it really upon his face kept taking the intellectual and powerful countenance of his famous features in a degree about the text of Dupeuch with in chalk I milky face, and the form of a Hercules with the talent Arnold, near the author of *La Muguenote*, and the a dent as gentle accomplished Alexandre near the author of *La Dame aux camelias*. During the examens of the Sabbine chef-d-œuvre, Meyerbeer was not less dramatic than Auber was effectionated. He stared at the red ag apple mied noisily and sat as stately y in a arm-chair on Saint Laurence upon his pedestal. After the last chord of the fugued Amen he ran to Rossini, fell upon his neck and embraced him.

I have pleased faithful account of the pleasure of which I had under my eyes, but it did not suffice to show only our recollections and for my appearance of the music. However, having been present at the hearings of Rossini's mass, it has been possible for me to forget the last of the six organs in beauties, I can, at least remedy for the emotions of my heart and the sentiment of our ears, recall the immortal work in its present new and grand costume. Memory takes the blank sheet of paper which the most unwary will sympathetic but inexhaustible characters. It is only necessary to submit its organ leaf to the action of a chemical re-agent and the ink will flash to furnish to it all traces of the paper the words and I art into life, color and arrange themselves in a universal beauty. Let us fight upon the page. The mood or the sensation like shamefully but its re-agents, and memory when questioned with submission and while clearly and rapidly upon the blank tablets of the brain, the characters of the past.

At the two hundred of the mark baptised by Rossini—and wherefore *I—Petite Messe* the circle of sacred soldiers was struck by the happening grandeur of the *Kyrie*, the *Gloria*, and the *Credo*. The principal motif of the Kyrie reposes upon an accompaniment which pursues an obstinate design. The voices unroll and salons march taken at once a strong hold upon the imagination we seem to see the troop of invisible feet subject to the misery of darkness and and say to reach those tearful voices which cry: "Oh Lord have mercy upon us!" It is beautiful, absolutely beautiful.

The explosion of the *Gloria* at the 6 powerful and leading chief of flame according to the heavens. In the *Credo*, a quatuor for soprano contralto, tenor and bass, at have a first burst of harmonies and made a tone, pig out in their to a specific one, and sing a and hurl by the united in feature. The *Domine* a tenor solo, embodies one of that charming though sensuous but reserved Conservatoires of the School. The the solo a duo for soprano and contralto, opens to us the world of the angels. What melody what sweet mood! The voluries of the sacred style I much music may a all ask—like Raoul open up his eyes in the presence of Chenonceaux—"Am I in earth or in heaven?" Listen their accents but I say "Yes we on earth, gentlemen," I say, "but if that land where God placed his Eden and where the apple-tree of our mother Eve bears, not apples, but melodies."

The *Cum sancto*, which terminates the first part of the mass, is a fugue.

The fugue, as a whole and as between two, says Crispin. All that a a the manner of contrapuntal charpentes [?] The very structure of the same fugue, suffices to put Berlioz into a fury. Well fecepfield I is the genius of Rossini [illegible] Occasionally Costa such, the prudent and most powerful page of his entire [illegible] Handel Angelo Bach Gounod. In the manner of notes, of fugued, subjects mastering and harmonizing each other, names the touch of the master important and behold what I must substitute a letter and harmonized. To find to real and instrument of temperament, a more me is the more becomes because I voice the voice a song the song a sentiment world over impassions and song hopes and hopes until it seems to lift all I can say in it a feel of the Thou and Thrones That figure a be content hide one myself son and learning is to silence at the mercy of victorious genius.

After the hymn I more you the *Credo*, which is written in very fine style and in symphonic manner of the *Offertoire*, a motet *shining* with gems of a most harmony and most of a air mystical one. This of German air polished by an Italian. Again, what page it is the *Agnus Dei!* Nothing a more original than the way in which the chorus comes in after talk of the all of prayer is dominated by the contralto the only grand choral majestic of Who a hear and Lord! echo of regal voices answering tones I whose knows the prayers of the unseen upon me!

Rossi a *spiritual* and used up souls which needs Christian. Rossini in my last address came to take an account—does it not seem the earnest and noble part of his work?—Who knows? I believe that I caught sight of it—that has [illegible] of the accompaniment. The voices sing "Holy Holy Holy!" while the orchestra an waves on Don Juan's mandolin singing he wounds to Ewald and leaves to answer upon the strings of a guitar. A beloved and charming soliloque which prevents me the heart from rising nor to air from understanding.

(From the Easy Chair in Harper's)

Madrigals.

BY GEORGE WILLIAM CURTIS.

This Easy Chair has at last much good music for and neighbor, however any more satisfactory in a way it as the raging of the sand against Sirius than Hall. Long ago, in its days and nights of the April, the hall, half a dozen of sacred years Rossini sang in which the Philharmonic Society first gave a concerto suite by of small symphonies the Hall a such Concerto made fact of old literature and I as old ancient, Philip Conn, Dryden, Thomas, Gibbon—all in the first the poems of it pastoral poetry and he part a life that he of an—enriched a of Beloved and dear of one I I any much lover as we have mentioned are forget that concert. I I no some about great since beggaring and thrashing for none and upside

They did not cease and it an impossible not to believe it still a young elegiac of the ancient Apollo could not be always young, and that time, Daphne, Delia or more, does not spare the venerable Muse. The Easy Chair for one, gratefully relies

gitz d by Google

quisitest hops of ever hearing that old music. It festered many and many a time for them in the musk-bull and fattened on vice. The ancient Apollo has been in long grass that the generation of lowlier human creatures might run in and out of the unsympathetic pleasaunce of literature by look at it in passing and say, "There I heard the nightingale," or, Queenie looks at York Rose and silences, as if it were indeed more greater than all future successes, as if an ancient theatre were never true than those dim, dead days "Queenie has heard Malibran!"

A pit-bencher's head has about as much chance, so far as he knows real Plato, also restricted that Plato was alone to be bought, and that therefore a certain number of persons could afford him. In so small a multitude as with Plato. The church of true believers does not become at last. It may be open in the Cats on the world the throne but still the bulk surveyed and the service proceeds. Perhaps the form of a is at last have fully developed very long at hold upon human interest. And so it seems still this Arvilson, which transformed from that time in the Lyceum, did recognize as the away a decisive as music.

By a pleasing friends half a dozen leaves of music, naturally I joined and, also as a matter of plan and duty of it, as deserved of Mendelssohn, not less worthy than his early and original genius and social name of the dear and real friend even among which of course, the nondigal name was outlasted. It was none, for the most part, to speak in order. Some of the last company sang in chorus and in the same order, and, if they were unbalanced as a quartet, the balance also was by, for the purest pleasure. And all be assumering and interesting old Dyer Chorus were meeting upon the new business to be a part in preparation the present generation, almost as if in the hearing of those old Queens, was an ongoing thing. Had Handyan been only fine enough they would have heard them all of the result of some hours and the soulful it, at rough, like old Old Wintry as and the Sunday.

> "Ye sons of science, ye admirers of sound,
> If here forever flows your purling,
> Ye Sing,
> Search with Bill Bowles long
> In thunderous the ground,
> To a life.

Such knows at most all others, and nearly forty groups as it to be discovered the masters, and doubly among music themselves heard by the public as a tuneful and a sweet, and a most delightful memory to Mr. James A. Johnson. Medicrels undeniably what are made public" asked the good public, as if to find it with a certain, and, indeed, across, not the rest of the opera phraseology. But which have not the word about, from the force of a choral song, as a whole, being as it is, and to add Enough a need if we had first read of an in turn if it was to be a good to be Salem religion. Christopher Maximus I am I in his Dr Inc—

> By the two whose to whom this
> Dedication bring and marriage.*

And Milton—

> "Whom poets' thanks to be with deferred
> The building honors he hath raised."

Indeed is a sensation a especially England, but this authorship clothes from the earliest hymns in the "Gloria in Excelsis" (which, by the by, the word) mean in a as I or I bard of castle and so reaching a pastoral song. As such as hymn it is, as I in a hymn, I confess, poor.

"Chromatic progressions of the answer says that the undesigned expressed in Italy in the early—out of the I had were an time from the year 1340 and not until 1803 was any so-appl music in adapt been to English words. For a century I was also most people fans of music in Eng and, and the progressive one reviewed Morley's introduction as "Musical Almanac upon that illustrations of the unnatural y of the custom of taking part in madrigal singing in well-bred society. Whenever being ended and musical books, according to the customs, being brought to the table the mistress of the house presented me with a part, *outwardly* requesting me to also but what after many measures, I protested such and I shall could not assume one begun to wonder; yea, soon I happened to think demanding how I was brought up. So that, upon reason of my ignorance, I gave now in such not quite old fashioned, Master Gentleman, to take myself in order."

How proud Master Gentleman would have been of the fifty or sixty ladies and gentlemen who assembled nightly upon the platform and proceeded to give the most conclusive proof of the manner in which they had been brought up! After Mr. Warren had played Weber's "Jubilee Overture" upon the organ (my rear—Music Conservatory, the most modern of the conservatories, himself under the appellation of Beethoven, and the like, by the by, Spohr, and obviously didn't succeed because they knew, but it is the most delicate and responsible studies or we parts fail, not need to sing a Mozart or Haydn, or Beethoven, or Handel, or even a Bach more, and suddenly ended the hymns and debated the harmonies I understood how forcibly I speed all the a sensation of the Lyceum, I was a real musician of satisfaction. And as I must through the whole sequence, the modern point a not by two to three points and pedant, and, unfortunately, "if for the singers of a dozen." It was I plainest a little thought, and I was a musician of a mystery, which, in reason, at least in the same things. There was therefore no singing, no deeper interest in hearing every one of the song pieces. The melodies and first and sung and the gentle sentiments without. Every soft long and the almost paramount to the and full tones of the London!

The tuneful music is often very elaborate, comprising in histories and forms. Others also as learned to a skilful to a delightful plainly full twelve he words. Has of the most charming is that of Thomas Morley in 1601—

> "Now triflers, that regard not words or sense,
> Passing but lightly, leave the same unmoved,
> The slightest love is not for you intended,
> For you have no love for love's sake proved.
> Then whom you love, you love for the song's sake,
> And what is loved for that, is not for love."

Here you, the unlucky fellows, not musicians, and doubtless and fingers, and a medium and there to many a-note and the needless as we as pleased and has a false a not but be "rewarded, that it hould. I intended to hear but delightful love chase and a and the best of the I a needless composers—Morley White, Ford Orlando Gibbons—were a represented. As the Rev Chris Banks performed a programme the flames of the a feast nature, each separate per is remembered and each seems a remembrance best as if the sweetest of the Lyceum. Every one reached the meant is order. But when just before the and a beautiful man's voice and Mrs. Long's and Miss and Paul Hennang, the nobly benefactress more tried, with names will the table words of a how. Two" and the same one more of the the sun beyond to I in the are it this as you like that the sublime sensations of the music as a feasts, as a and the Lyceum, and the Lyceum not justly a very heart that I need.

How greatly of the as not a very as all as the beautiful souvenir a we in to the and. It was but a, but is all Pace Club is that remembered the madrigal concert at the second a public, and completed for at the it as a pages could be about four in a century of which had now heard the, and in the the same as the "Madrigal" and before and the air wished only that those had found also. It been upon a memory—how that I a and, and, The Nappier and that good gone as of the music hall. To a glee as supper sorry probably but it seemed of the and Handel, and Haydn, and Mozart, and Beethoven and Bach in. Chee was a where of the it a small shape, not to be astounded that the Lyceum will and from what and talk—as Somerset had blessings must be full of sweet waters how ever Sinking.

It is the cheery part of travel that it teaches to how charming every land is, not less full of people and to how many a thing it is as an be. Every day that one upon itinerancies not monopolize by worthy of mankind. And I the would to that by has I had a not an of real as to the. There a very it is to of people in the populations there are ways but from and and traffic as. Some body lives on a fine house is at that street but but hears a of his manner are was it lays among the table. He face and one of open manner in adress a only in a and I age lance talks him by the threat to satisfy the Common Conveniences that round in the Park; but he grows an organ to that village church and an area, from to that rural concerts where, once released from Wall street, he shall tranquilly repose. Folly and much contemptuous and ignorance and crime live also in upper houses, and are decidedly conspicuous. Around can every and pay anything of the city that is not too solid, and Salons cannot make everybody enough. But how much humanity and heroism and to and a sympathy in the people! Such deeds, of a companion, the accomplishment would continue. It is not, and others to be and, and Horace Walpole assem at Great Gold-and in a pal but Burke and Johnson and Goldsmith and Sheridan and Joe Miss. Thus they has hand and And Florence N plunged as well as Clara Paul? And the brothers Cheery, life as and as all and Mrs Herbert and a and a real remain more to the upper bowls but readers, she may be among the former best. "It is a splendid room!" All there was but a Mrs. Easy Chair how nearly she would had long heard than a young lie also learned, and was with new companion "My dear a was a very moral instrumentarie," "Value his Easy Chair for a beautiful piece of furniture you are a gentleman of great fashion. He will you can say for this beautiful record." "What for this concert at plan as a right pianists of the in a and a human nature in general." "Have will now" would that comedy but nobody also respond, "now you are speaking the truth."

From Schubert.*

We hall this book in his English form as another act of justice to poor Schubert. Its appearance is symptomatic. Schubert's works after long absence have come on here the light and the world has found out that they are a treasure. Nothing is so much a desire to know the man was the most natural of humans. Years ago when Schubert walked and talked among his friends, the people of to-day let not be robbed shoulders round little about him. Either they were too busy with concerts, or were quoted from not as a successful song or two and was told each to how he became famous. Probably was even those families in the soft outward aspects of Schubert's life by and. It is well that we have at last a few facts to which we will the musicians but to be opposed by commonplaces and unsightly remarks. How all is changed! Jenny Lind may have got of land, but she plods steadily on and in the world's eye is not a whit more important to write or to hear. She he remarks Schubert, and pleasantries I am the hanging of Dresden with the am any sound to inquest on I envious eyes. Now am a feature in the man's personality is unfolded the unconscious and in an involved point as involved in his the contradictory while, as in the book before us, the unconscious and in the book before us, because of everybody with whom he ever about had the. Those as his wife and how Schubert was I present as all the the more because I his come about in this time. Not a from—Mendelssohn among him—Schubert and Schumann is quite a first poor Nicolai, musician, have been deemed in every about I Schubert and of the Schubert I injured in one of greatest men.

This life of Schubert is by no means easy to write from unconscious, and commonplaces, as the world understood Schubert at some. In passages no salient points of both the biographers have made no mention of interest.

"Why so mute," remarks Schubert he that we do not many to Schubert's life trial musicians a we by but others from Schubert's which in answer to his in his child's room is not equal step. The evidences of his approaching loss, the evidences of his approaching end, is more than one with dislike by music by in real matters; in addit and natural were incomplete Beethoven's and each other. It must be to reveal that the days another away as well behind the life of a reason he is a great and the to poverty.

Besides this, both here's discovery find comparative correspondences made a even with industry at all as to the character or to places in home life. Those in letters acknowledged from a man without publishers himself a town in war for his at and very ready as make a man of event to be done or save. Poor Schubert had not a single Boswell and all we

* The Life. From Schubert's unpublished Letters. By George Grove, of Sacred Harmony, Hon. Member of the Royal Academy of Music, Hon. Member of the Royal College, Cambridge. With an Appendix by Arthur Sullivan, Mus. Doc. Cambridge, Professor of Composition, &c., &c., &c. London: Macmillan, Green & Co., 1869.

Digitized by Google

honor of him is derived from the more or less vague recollections of those who are now ascending to that little consideration a museum. To make matters still worse, Schubert left behind him but scanty memorials for the few short years full of industrious and numerous labors; and appears not to have written many letters which the composers thought worth keeping. We may thus shut off from the reader some little bit of personable interest, and that unimportant will be to us who can only interpret the character from the music. They read Schubert's not easy in the piano-candlestick, who took a very ordinary life and fate without the means of material help in the center who has given to the world more music than any other, such as practically "a joy for ever." An analysis of Schubert would be but the analysis of his music.

We are to now going to criticise eleven De Kreutzer's book as Mr. Coleridge's true intimacy with the those pieces which has never lessened, but always strengthened. The one is of more consequence than the book, and as we say it is the first of a scholarship on music in the future that we are not content as to its style, which is by no means good. Some time ago we had occasion to point out Dr. Krehbiel's strong impulse to shape out, as do the sculptors, of his bare, or seldom seeing lines to be real and to reflect the world. The style is not very charming, but there is a fine ring to Charpentier's work. Here we are not help being struck by his contrast between Schubert and a fit material investigation as to his hand and his creations of his genius as the child. The former must no base been the "child-like" naiveness of all women and men to have. About the composer's personal appearance we know little.

He must not only, face, low forehead, perfect long fine hair, regulars, a nose rather full about the nostrils, which is the more apt to be seen under the chin comes of by his high nose, he found about the Vienna Chapel-choir, and under the same age he'd round backed and thin chest, a still higher shoulder, and short fingers. One impression of the face was another less honest nor pleasing and a not quite accurate as an instrument. Interested he—not as suitable of Beethoven's—but still in the rare vision to heighten, and his features "Spirit of the human soul."

As have said all this personal appearance were certain of the composer's habits and of his life.

One reason, says Dr. Krehbiel, "for Schubert's gifts was a dislike to long labor." Another was his kind of using the first one of these pioneers was his peculiar manner as an artist. His compositions are rhythmic which, without prejudice to the musicians whose ideas are of independence, could have been a deal as to the and part in relation to the poet of many well conceived friends.

He was a most unfortunate of these classes by his own ordinary country —

"If he had ever brought a harp

and sang, a genius a harp as the lovely scene and pleasant a man before him would be more sorry it is not as he had as good for the occasion.

In reading such as he was the only object of talk."

Whether it be or no the piano has been the most odd and practical of a more loaded he could as well as he was equally sure.

His society his own friend, he was was different to delight in it as a composer and a musician. He was a songs through the soft of a coach, laughing with a favorite glass of a bachelor," and, we are sorry to say, getting drunk.

"Even," says his biographer "filled good wine

I refused on this [illegible] potations with me. He and having a certain limit, it happened that I was at a loss to get out of the difficulty, and in a while our friend would occasionally remember the worry and then, rather than disappoint his entertainer, he took the wine had as a glass he talked it. But after a certain point not available in his sensitive state could be got into him."

There is no most natural to see the drink and a hand in a glass, but I think it is not a fact that "even the little one" which he so quickly succumbed seems to me a very unlikely one. Schubert was not a song-bibber. There does a thing as very near as one glass of wine possessed to him, and it was quite too much for the present. Great was a more state of not known a state. Who would suppose in the great composer's character and love are to account him no whose an ocean or reach of water and heart? But how can he not be so at the same moment of this. We are told that he was "a good sort [not a bad by glancing], "a true friend" "high spirited" and that from all easy and hated," so as we [illegible] pleased and contented a life" and having a character made up of "industrious and solid [illegible] and sincere], a social liking, and unblemished. Unfortunately these noble features in a character could only be known to his own most friends.

"In ordinary life," said one who knew him, "the opportunity was only offered to a second few, and to those only on the rarest occasions, of conversing themselves at Schubert's modesty of mind."

Those the world judged him for his [illegible] nature person, and he is due to be considered as that the world neglected him. Poor without influence, and overshadowed by Beethoven, Schubert worked help from all the gifts of nature, but only by the aid of genius which, as in one of his the case, stood him in the life and [illegible].

We still have reason to indicate how the meaning is misunderstood in Schubert's music and how the style explained. The matter is immensely important, and with it we must be careful to [illegible] practical fancy is perhaps, and the evidence is given of the [illegible] of nature. "Not do as it is by means of [illegible] and [illegible] such is to be pushed forth as far as [illegible] as it is [illegible] [illegible] [illegible]

ryable to the readers of your excellent Journal.

W. J. Tomaschek was born in the year 1774, at Skalitzel, in Bohemia. He was educated for the law, and was about receiving his final degree as Doctor of Laws, when Count Hoyoss, one of the magnates of Bohemia, having accidentally heard the young lawyer's essays to Discover Love, was so delighted with them, that he should be lost to the musical world, and hence offered him a place for life in his service as chiefmusician. Tomaschek had no desire to decline the offer, and for many years he was the conductor of the count's chief vocal and instrumental concerts. He was also the first musician who introduced the pianoforte into Bohemia, and was the earliest, and decidedly most successful teacher of that instrument in Prague. Tomaschek's compositions consist of songs, pianoforte pieces, and two solo pieces (a Rondo and a Polonaise) for the violin, with orchestral accompaniments. His songs are numerous, and are remarkable for their originality, and for the skill with which the pianoforte accompaniments are written. His pianoforte pieces are also numerous, and are chiefly Sonatas, Rondos, Fantasias, Variations, Dances, &c. His Sonatas are in three, four, and five movements, and are generally of a very elaborate character. His Rondos are also elaborate, and are remarkable for the beauty of the melodies which they contain. His Fantasias are the most original of his pianoforte pieces, and are full of fine ideas. His Variations are also remarkable for originality, and for the skill with which the melodies are varied. His Dances are numerous, and are full of spirit and originality. Tomaschek's published compositions are as follows:

Songs, Book 1. 6 songs. Op. 2.
Songs, Book 2. 6 songs. Op. 3.
Songs, Book 3. 6 songs. Op. 4.
Songs, Book 4. 6 songs. Op. 5.
Songs, Book 5. 6 songs. Op. 6.
Songs, Book

rehearsal. Concertmeister with equally pronounced success. Lessing is no enemy of the laity that for many here has already succeeded by half the then originated in his first engagement, and this engagement has recently received still more extensive. For a finale from Weber's (seldom played) Sinfonia Fran-Zweiten Leonore. Triebsee. Thank you, sir! Herr Rietz's song the honorable seine in excellent style, assisted by a good accompaniment. Herr Hauser played first three movements in the orchestral ensemble.

The fifth number of our concert offered Mendelssohn Quintet in two violins, two violoncellos and violin; Op. 18 for piano-forte, and violoncello and bass Op. 11 by Beethoven, and Gade's was violins, violoncellos, bass, clarinet, bassoon and horn by F. Schubert, Op. 166. Herr Lindegren of the piano-forte orchestra and Herr Rietz played Op. 1 delightful clarinet playing; the Mozart Quintet was beautiful, as it, and interesting and, without he modern style in a manner as if from, a position, and sometime and well both audiences to receive a perfect voice, and the characteristics of the playing of Op. 1 before he replied to almost both in a time as if he one of Herr Lessing's pupils. The Beethoven movement is of so much to be individual rendering, of the pianoforte part, that Herr Lessing's Overture's Schubert as if as much as he is intelligent, and the accompaniments of Herr Rietz and Herr Hauser and in Peter

jection from the vein of light-hearted gaiety that pervaded it that it was the production of some Viennese musician, but he would not imagine it in the name of the Viennese we first knew. The trio is one of those pieces recovered by Mr. Grosse and is half joyfully borne before been published played. There was, therefore, a zest to see an interest in Moscheles's performance. The Reminiscences [illegible] were—as one of the most airily ugly relics of Beethoven's own interest separately played here. Jaell's enthusiasm, and powers as of his accompanists, will be counted to every pianist to be envious. We have certainly never before heard so full and broad a tone from Herr Rise. The long quartet was listened to with fervor; in an hour—and—one of Op. the good work played twice a week in the trifles at St James's Hall is not known among Beethoven's peculiarities awake this is A flat. Mr. Charles Hallé's facility was heard to the best advantage in distinctly demonstrated. He even in so enormously controverted a sonata as the C [illegible] there may be too high a [illegible] tempo relish and Mr. Hallé adopted it is too be musician of a composer's fire just. In acknowledgment of the complete harmony of all exemplars that characterizes Herr Joachim we should mention that in playing the [illegible] part of the same violin Rasoi, [illegible] Mr Vernon Rigby. At last Saturday's concert no concert Beethoven's Septet was given and Herr Joachim played the second from [illegible] Concerto.

Dwight's Journal of Music.

BOSTON, MARCH 13 1869.

Music at Home.

The Harvard Musical Association The Symphony Concerts are drawing to a close. The end is not near but one full in the 4th of March, the day of the inauguration of the new President of the United States and in honour of the occasion the opening and closing pieces of the programme were selected. [illegible] The floral decoration of Beethoven's statue and it stage the Society must dictates all responsibility it was under observed by the managers of the concerts and chose entirely without [illegible] Beethoven.

Inaugural Overture « Die Weihe des Hauses » op. 124. Beethoven.
Symphony No. 1 in B flat. Beethoven.
Andante, Allegro vivace—Larghetto—Scherzo—Finale vivace assai.

Overture to "The Water Carrier" Cherubini.
Symphony No. 1 Mozart
Adagio—Allegro—Andante—Presto.
Wedding March Mendelssohn.

The first of Beethoven's great Overtures in C, "Weihe des Hauses," so grand and stately and inaugural in character, was felt by all. It had never before been given, as these concerts—"inaugurating" the series both of last year and of this,—but its power and beauty were more realized the time. Choral-like noble overture to the *Wasserträger* (or *La deux Journées*) took its beginning to be appreciated as one of the classical models among overtures, a thoroughly genial, masterly and charming composition. It has been played every year in these concerts and we are sure, we never welcome more than a year.

The first of the four Symphon ned Schumann, in B flat,—the only one that had become at all familiar to Boston ours before the Symphony Concerts were instituted—appeared for the first time in these programmes. It has generally been the most popular of the four and, even in the crude and [illegible] of our old Musical Fund orchestra, and while all we know of Schumann have won hearty it did win a certain admiration among the more earnest and inquiring music-lovers. It was our red again now or twice a few years ago in the Afternoon Concerts of the Orchestral Union with some decided in interest, though presented on too small a scale. And now after six years performance with the rich [illegible] orchestra, and especially the superb tone which has become [illegible] with the Rikes and with Colegne and the Cathedral (the one in F flat) have made their mark. It was high time to do equal justice to the [illegible] in short. It is throughout a fresh and vigorous work, full of original and true ideas, treated in an original and masterly manner. It is so clear, after you have heard it fairly rendered and been become a little used to Schumann's mysterious style, as some Symphonies of Beethoven the first to never flags in poetry and passion are spilling to the end. The way the bold impulse sometimes of the first Allegro, the [illegible] construction, and out upon its ardour on heroic journey is most exciting to the imagination and we follow with more a still more zealous interest to the end. The slow [illegible] Larghetto, is possessed with his own manner when he did first. The *Larghetto*, full of refined deep feeling in every bar is more long than the other movements. The Scherzo, with its two Trios, is the first of which the taped rhythm changes for a moment to 3-4,—short breathings of an treasured harmony—is wonderfully original charged with a constantable abstruse life. Richest of all and most exciting is the Finale, with its fevered rhythm of three and quadruple, tappy theme under so many cape the degrees. Every instrument has some charming part to play which brings it for a moment to the foreground—to be appreciated duskily peopled drama. The work had been severely rehearsed, and the result in of but fortunate in every passage, was on the whole quite satisfactory.

For those whose tastes, formed from youth up upon the older models, perfect in their way of Haydn and Mozart, [illegible] slow to find [illegible] in the more modern overtures soared by innovarch texts of late date than Beethoven, of the farthest [illegible] of those models ones was offered and it was no doubt [illegible] by their and by all—the Symphony in D by Mozart,—by far the more important of the two in that key which we have without a Minuet. This expectation, a few to our public a still last year when it was once performed, on a rare [illegible] chart. It was perhaps the best interpretation of all the pieces on Thursday's programmes. The stirring and bold March made a sufficiently jubilant and popular conclusion for the Inauguration day though, after the retirement of one or two of the lesser instruments, it did not get its full effect.

Mr J. C. D Parker's Tone Scenes The two already given, on the last two Saturday evenings, realized a large expectation and in exercise the Richarperception which the more announcement of an new an artist in its town raised : any real friends of Chamber music will remember Her attempt on why I did not more to have reached many the audiences a modest was scarcely unworthy of so fine an offering. A scheme of poems featured in Charming Hall to the following choice selections, most to the more exhaustive, sense that they felt the mass of other accomplishment around them both for the artists and their own sake.

Sonata, in C minor,	Beethoven.
Allegro.—Andante con variazioni.—Menuetto quasi Allegretto.—Allegro.	
Song : A Grenade.	Bellini.
Piano Solos. a. Study in C flat.	Moscheles.
b. Nocturne.	Field.
Songs. a. Lola ist ein.	Schumann.
b. Mondnacht.	Schumann.
12 Etude, in C minor.	Schulhoff.
Duo for Piano and Violoncello—Andante and Rondo—Allegro.	Hummel.

Beethoven's lovely Trio and in I are been composed before the other two of op 1 I was before he had [illegible] for Vienna [1793-7], in one finish and full of genius The manner would confound in that then [illegible] spot. It was gladly played by Messrs Parker, Berwing and Fa ra and as we the most brilliantly and unfamiliar few Trio of Schumann, a very interesting work though doubtless portions of it were known and [illegible] to some One new pianoforte Solo by an tenor we will be world wide and we await a chance to know it better Mr Parker plays with more [illegible] more spirit and effect than ever before; indeed his [illegible] are almost plete and delicately finished Now the former with which he always assisted into such tasks, has become more separate and he has no reference with him The Song [illegible] a fresh piece of the best period of Mendelssohn, and the Solo of Heller were highly enjoyable.

Miss Whitney was the singer and though utterance was naked on the ground of it sweetness, she allowed such good in self unbending her notes, that a success betrayed the want of power on sweetness energy. It opened for feeling, and conception of the beautiful songs which she [illegible] chosen.

The second Soirée for a new season of music has been [illegible] It opened in a 2-4—short [illegible] bright, cordial piece in three movements, as welcome as an old friend through we never see that [illegible] of this fire by is first [illegible] recognized the [illegible] Mendelssohn. Mendelssohn with a couple by of overture, In the Autumn but relishing of the autumn was His instance, giving the [illegible] as much room in any quarter seemingly, as well as was in and bedroom of about, was the high [illegible] Trio of Schubert, op. 100 with the [illegible] *Andante* con moto, which closed the concert. It was very finely played Mr Parker's piano solos were the *Adagio* and *Rondo grazioso* from a Sonata by Weber good manners severe by of the session and [illegible] overture and of the brilliant vein of that imaginative composer

The vocal contributions were by a lady of whom we had not heard before, Miss A. P. Brown, whose voice is one of a fresh, clear soprano of good power and volume strong as true, to school and correct as good. Has the style to put into harmonies and [illegible] for so young as she [illegible] to sing it "Letter Aria" in *Don Giovanni*. There was less of effort and a little more in the pleasing song by Mr. Parker, [illegible] "Sweet by by magic string," and in Schumann's "Vote-Blume."

The third Trio Soirée, this evening, must surely draw still larger audience.

Chickering Matinées Mr Lothrop and party furnished a number delightful feast of Chamber music on Friday afternoon, Feb. 26. The programme was as follows:

Quartet, in G major	Haydn
Allegro ma non troppo.—Andante con moto.—Menuetto.—Finale: Presto assai.	Haydn.
Sonata, Piano and Violin	Mozart.
No. 9 in E major. W. A. Chickering.	
Song: Ayre from "Il Re Pastore"	Mozart.
Miss Hosmer.	
Quartet in A minor.	Schubert.

The two Schubert Quartets, strongly conceived works on the whole well rendered, the leader inclining now a little of his tone the one still following, and not so strongly. The Sonata by Mozart not remarkable interest as a specimen of the piano-writing of that group [illegible] Clementi. Cramer, Field, &c.) whose works in no case a heard here, proved a charm highly elegant and graceful work full of refinement and spirit and of the peculiar ear of the part of Mozart Miss Lang and Mr Lothrop gave those brilliant voices pleased in the happiest light It hardly escaped an encore

Miss Hosmer wisely dropped the French romance in preference of *Der Freyschütz*, and sang instead the air "Wo[illegible]en Sonne" from [illegible] Not in was taken an exceedingly slow that the mind of the listener will run forward and had to wait for the

Digitized by Google

room to come up. Surely we were heard in song, at such a tempo. The 2nd and heavenly melody of Tannhäuser, *Ach, ich fühl's*, at an anachronistic, is not particularly suited to so bright and cold a quality of voice as hers: yet we were surprised by the good use it and tone with which it is sung!

The Quartette in the third concert, yesterday, was Mozart's No. 6, in D major. Beethoven's in A minor op. 18

MISCELLANEOUS & CHURCH CHOIR. The third Chamber Concert, March 2, experimental a complete musical success of the program not, in consequence of the illness of Miss Alice Fenton, who had been announced as the pianist. Chickering Hall as filled to overflowing, and the concert began with a capital rendering of the 4th Scherzo, the 2d Scherzo Quartet of Mendelssohn op. 44, which as great fun also!

Then came Mr. Lang, who, if he set some little pieces above all new claims and luminous new ideas of the 20 or 30 "Klopsers" he on all occasions shows hand the same time with Beethoven, keep to be counted first minority poets), the Scherzo, Trio and Finale account of which written for and played on years ago we mention to-day—mostly for the benefit of the newspaper critics all of whom the by are the minority, he led the Klopsers as the works of a new composer coming into fame and changing them with no "afternoon of Chopin" (!), and another opening hour in the air one of Mendelssohn's "Songs without Words" (!)—which, small thing the less probably worse when before so many of them sounded, would seem to amount to a no slight affront to the concert-goers in the bedroom) circles. They note part of a collection of about 11 unpretty songs of pretty pieces by composers of more merit than ours, soon from Leipsic by Mr. Freund to the Director of the Harvard Musical Association. Mr. Lang had a good service in it, also, as it is their taste of them. The Klopsers are the cheerful noise, distinguishable after one pictures the original subject returning after a well-contented episode. We do not remember I does not present among these. But the Trio was capable, for 1 parth, and original the style of an older fashion, forth haven't, either able in harmony, but showing a masterful habit of easy and expressive. It is about music as a pig is and as a racehorse and that we should think would be excellent material for people to. Long had admired three of the and sang among them and the applause was and thrown away upon the audience, for they were pleased one anew, with a quick true feeling of their character

The next piece proved a puzzle to most listeners —Beethoven's last Quartet No. 11 in F marked op. 135. It was the quick, it seems, but I there! he flatly come rebuked or appreciated as the first hearing, and it ever new pre-a not a little alone as in many of the sentences, unfitly hanging it to the ear and the inflexibility of he poem moved to the ear. Some of them has *acte-sacrifice*. So it here: I more a mean a of the masterpiece, especially the second. I never, beginning, is sort of *rubric*, playful, and the second quartet by dark savages I remember there be a mult of of the grotesque and the true, of meaning and of mystery. But there is no difficulty to follow it, the last movement a perfect of common temperance, clear & ingenious to mood a joyful and thoughtful the yet they are the playful *fantasie* of a deep and much cried spirit, and the development is merely logical. The third movement *Lento assai e cantante tranquillo* opened on a deep, solemn, principal style, and it made happens to presently the rhythm is more brilliant, and it is purpose to follow but that may be only has to merely. To the last man a bored. Beethoven had profited into the strictness, quaintness and new with words under them. On a slow (Grave) "Muss es sein?" It sit best—The other a Allegro *"Es muss sein,"* in the treble and lower both in a tone *"Der schwer gefasste Entschluss"* —the Effect a decision. It is understood that it conclusions of the Quartet was written after the earlier movements had been held and a more mature and possibly making a honour of necessity in the last days when he was hard pressed by the petty wants and and spasms of life he objectively so absent to feast it. At any rate, the two theorist are worked up in harmonic elements. We would not be so hasty I to pause, as all the composition rests on of judicial the strings and symphonic classical appeal although I see no arranging at the close other. To us it is a full of common thought passages indeed do half-s. We understand it to be played again, and that be a more for us to an unpaved judgment

Schubert's splendid Quintet in C. for two violins two violins and two cellos, so rich and full in mood was a glorious end of to the bewildered. It is 1 more and more.

MISS. C. DOLBY METTER AND HER PUPILS.—This concert so all accomplished lady who for years has been the pianist's Rossini in the Cisa system of piano forte instruction, gave a very interesting entertainment to 11 invited audience, in Chickering's, on Wednesday evening, Feb. 3. It was simply an opportunity to see how her pupils are taught and what they had a accomplished, has they began such as a boy to play to carry it. To 1 tones a so example. After some happy remarks and explanations by Miss, the exhibition opened with the playing of scales and exercises by the youngest, seated in pairs, at as many pianos. And a beautiful sight was the most interesting part. It is so pleasant to behold the promise to see good foundations laid. What most struck us was the careful processing, accuracy and finesse of the all seemed to be moving on well in time and neat with a look the years but a and those restored hope —There must be telling and other people, the natural effect of the following audience, yet most comfortable programme.

Pupil.	Exercises Studies &c.	Teacher.
	Any for Children by Heller	
Robert	Scales	Miss Metter
Alberta	Mendelssohn	
Alexander	Mendelssohn	
Lillie	Schumann	
Mary	Mendelssohn	
Mary & Lillie	Duet Mendelssohn	
Alexander	Duet Mendelssohn	
Mary & Lillie	Duet Mendelssohn	

Well worth time are by Miss. Metter herself.

Piano in A flat	Impromptu	Schubert
Piano in B flat	Duet (all say, Op. 10, No. 3)	Schumann
Violin	Op. 12	Beethoven
Violin	Op. 30	Beethoven
Piano in F	Duet (all say) Op. 20	Durach & Co.
Piano in A flat	Duet (all say) Op. 20	Durach & Co.
Violin	Duet (all say) Op. 67	Haydn
Violin and Piano	Duet (all say) Op. 67	Haydn
Violin and Piano	Op. 47	Mozart
Violin	Duet Wilhelm Tell, Overture	Rossini

Of course none of the music—belonging as it has seen to the intermediate history of the art—was beyond the musical and musician experience of such young hearers; none has one could not but be annoyed and pleased if the general excellence of the rendering. The technical facility and power were better acquired than the conception but, taken together is not less more than one could expect. The *Andante* by Chopin was indeed admirably played, and that so few a selection called in of the concert to take the place of another. The most no Sonata performed by the ensemble a pure, such as the Bach Concerto and the arranged "Tell" Overture. This is the best sort of culture, especially for Bach. In it a way they become not merely a piano player but musicians. Something less of Chopin and Schumann (if only on psychological grounds), and more of Bach and such heavy substances as Haydn and Mozart Symphonies to the strings would seem more rational. But it is effective as a training for hand and does credit to the head and the artistic mastery of Miss Metter, that the two Sonatas on many young girls as his a size and will to master compositions of so high an order

---

NEXT OR OFTEN. To-night Mr. PAUL'S is stated This Sunday.

Thursday March 18, the much and *last* SYMPHONY CONCERT when the programme will consist of three great one as of Beethoven, his Choral Concerto, by PERABO, LEONARD and ZERAH with orchestra, the Seventh Symphony the "Lennore" Overture, preceded by Schubert's Overture in "Fierrabras"

A fine gift later April 1 the Harvard Association a Grand Symphonic Concert in *aid of the Musical Education of the Blind* at Boston Boston Mr. LOWELL has will the Chorus a Lenten Concert so, and Mr. Lang's Oratorio Gospel Symphony will be repeated—both at the request of many

---

Musical Correspondence.

Historical Concerts in New York.

NEW YORK, MARCH 1.—MR. RIDER and Mr. Mills gave these last "Historical Recital of vocal and instrumental music" at Steinway Hall last Tuesday afternoon, before an intelligent and appreciative number. This last programme consisted of some selections from the old Italian and English schools, taken from the works of some of the 4 or 5 unpublished compositions of Handel, Bononcini, Lotti and Stradella, Mozart brought to the hall a fine fresh tenor, a intelligence and taste and a purity of enunciation, and unaccustomed English accomplishments. Of Mr. MILLS fine technique and spirited manner of playing, we have heard and have applauded it is needless to speak.

Among the many pleasing as well as unusually fine numbers, nearly all of a high order performed for the first time in public in America, many of them expressly arranged from old scores by Mr. F. L. RIDER (and some of the Folk-songs by Mrs. Hattie Beall, still more Dr. Dr. Ah's elaborate and elegant "Song to Pan" Bach's quaint and "Ich liebet an Christoph Wilsch" (1731) Scarlatti's Sonata and "Cat's fugue" (second) of what I so many stories have been published in the Folk worlds Aria Tedesca (A.D. 1600) Marcello's splendid setting of the 8th Psalm—many readers a in one where the effect with which George Sand writes of one of Haydn's pastime, on the occasion when her heroine Consuelo sings a the Venetian Canzon; and also Sonata by Mozart's Andante, Rondo, Pastoral, Proper Purgoni, etc. and a a piece on this programme

The Philharmonic soon a fine solid date, promising great original and unbeliever shows, and most of them take from the great masters. Last night's concert was such genuine poetic songs as the really faithful or eminent symphonies the concert public! In this part 1 the programme Mr. Mills displayed his high genius in other works of superiority of compositions by Chopin founded in these are on the Folk-song form. Those, indeed strictly speaking every musical form has sprung from that germ, the Song,—and necessarily the Folk-song is the song of songs. And how is it that one [illegible] a most exquisite perfection in such a modern impressions? Not by [illegible] but others? By those fancy that there are all old quaint elements may in the poem of a town or, but a composition a them resembling perhaps [illegible] of the most [illegible] difficulties, he [illegible] [illegible] on any fanciful [illegible] or [illegible] wrinkled [illegible] [illegible] [illegible]

New York Phil. Soc.—On Saturday evening 13, Mr. Thomas gave his 6 Symphony Soirées, at Steinway Hall, with this programme:

Overture, Schumann Op. 52
Duet, Thomas Pieces up hold Palmetto
Pianoforte, Op. 10 Nos. 2, Chorus and Orchestra, Beethoven
Orchestra Entertaining Mozart
Recitative and Aria, Mozart Miss Louise Lion

The afternoon was fine, so the Musikverein Park, and M. Mills was the pianist. The concert was given by all rendered, and the programme was of a very unusual kind.

A fine 3 h Sunday Concert there were some of the usual great features:

Symphony No. 8 in C major Beethoven.
Overture, Leonore No. 3 Beethoven.
Finale Wagner.

M. C. F. Hassels Ignatius and Miss Jenny Heid (second appearance) were the soloists upon the occasion.

During the week just ended we have had reports in unlicensed concerts, none of them being of any especial interest, all to be passed over quite as easy, no exception, for the benefit of Mrs. Robert Goldbeck which occurred on Tuesday evening.

At the Thomas 18th Evening Concert (Feb. 24) we had a select programme: Jan Kiesker (assisted by Mr. Wallace [pianist] Mr. Pond [baritone] Mr. Rehm a [French horn] and Mr. Richter [flute] assisted Mr. Wallace played Chopin's 4 d'ores in B flat minor and Thalberg's Fantasia on Norma Bacchi. Mr. W's performance was such, and he met the public and their favorite reception. The work in question is the fourth consecutive time—the fourth in Northampton which has become such a favorite as to [illegible] of those concerts [illegible].

March 1.—I mentioned in a former letter that Mme. Murska and Mr. S. R. Mills are about to give them "Musical Revivals of Very and Favorite Music." The well owner on the Saturday afternoon March 4 March 27 and April 3 at 3.30 are the first two rides there will be 1 hour time: 1 the Old Song by School, "Old Folks Behind Us," "Old Scenes and pastoral compositions touched on this form." Among Mr. Mills's solos will be the lovely "Can I Forget" and Gavotte by Boccherini (1730) also Chopin's Mazurka, Opus 6 No. 1 Valse, Op. 64 No. 1 Polonaise in E flat, op. 22 Mr. S. R. Warren of both accompanists to these recitals, have no doubt excellent pieces very interesting accompaniments.

At the next Philharmonic Concert, which will occur on Tuesday evening of March 7, Mr. Theodore Grange will be the soloist, and the Aries and Maiden Arms Societies will also appear.

At last accounts, the Misses and Thomas Orchestra Music Festival have been great up for the present, and perhaps for all time. Although received a successful and enjoyable, they have been failures pecuniarily and therefore they have been discontinued. It is a shame and a disgrace to our city that this step was found to be necessary. While we are thankful to those of the conductors who organize the Quintet Society for past favors, we cannot expect that they will continue their entertainments at a pecuniary sacrifice.

At the 14th Sunday Evening Concert, Mr. Thomas gave us a programme of good music. I quote many of the pieces rendered:

Sweet as May Shower Mozart.
Symphony in C major Beethoven.
Overture, Egmont Beethoven.
Recitative and Aria Meyerbeer.

Miss Cornell (soprano) sang her first piece, and also Ms. Anton Arnold (a pian) who played Mendelssohn's Concerto in G minor op. 25 and Chopin's splendid and brand [illegible] Polonaise in A flat, op. 34. Miss Cornell's singing was beneath contempt. Mr. Arnold is a pianist of some and excellence and worked skillfully. His rendering of the Concerto showed that he possessed remarkable technique, and he was no fool with his music.

The evening Piano will be produced at the April song of 35 and 36 in Kellogg will make his first appearance during the present season. She will appear again on Wednesday evening in the Teatro of Scottish and an Saturday there will be a grand "Kellogg Matinée."

PARIS, FEB. 14.—On the occasion of the 4th concert in the Conservatoire the programme underwent a slight change, viz the substitution of Beethoven's Symphony in A, executed by M. Wieniawski for Thomkyn's Concerto. The programme of the 4th concert which took place to-day, is as follows:

Symphonie en ut mineur Beethoven.
Chœur de Concerto de Paulus Mendelssohn-Bartholdy.
Largo et air de ballet Handel.
Symphonie en ut mineur Mr. Lefebvre et Sons.

The symphony in C major belongs to the earliest of the so called three styles of the composer. The Beethoven spirit is less, still it is all formed or the bend of even a remembrancer. It is genius trying to be ages before using splendidly in the grand Exodus April 3rd, had the composer composed it ten and posts or further had the Fedon and its brethren, the noble Fifth and the great Seventh been decided on rank known in what remember we ought still have held May who wrote the Symphonies in C and D. The execution took of the work and of the unequalled Coriolanus Overture, seemed to me absolutely perfect and I sang and the same of to all those the Beethoven. Miss Thomson has a notes of a remarkably pure and flute like timbre great power was not required in the aria. His enunciation is remarkably distinct—we must hear him in oratorio.

Lists of executants is taken place on the Grand Opera. During a recent indisposition of Mme. Sass the place was supplied by Mlle. Julia Hamet who took the role of Valentine in the Huguenots—an opera exclusive with Faure as Nevers and Villaret as Raoul, still remains to hold upon such a footing as Mme. Arthur Mendelssohn in the same production. He stood and said the fourth act, when woke, apparently much refreshed and applauded Mme. Hamet quite warmly. The present said of Mlle. Hamet is not known and no record says no chance of Auber—he lets A less years of to fail a rather unsuited in the Opera as Chenard, and the Opera Comique and Auber and others to get established prima donnas, conditions according to popular report the only reason he is ever known as Auber On the 21st of to instead, upon his eighty eighth year. It is intended the grand ball a la Hand de Ville, and Strauss, aware of his presence directed the orchestra to perform a melodies from Le Nozze Figaro. Mme. Arthur de Rotschild "La Dame et le Hyacinthe, &c., a delicate sketch, which the composer supposed to appreciation

The most important musical event of the season is announced to take place soon at the Theatre Italien, where Rossini's posthumous mount "Petite Messe" will be executed with a grand peculiarity of voices and instrumentation. The mass, purchased by M. Pelletan for the striking sum of 10,000 francs was composed in 1864. It has never been yet duly performed but by those who have been favored with a private hearing. In this work is one of wonderful solemnity and beauty. Add to it it a fact that Mme. A bonni has consented to sing the contralto and we by the Rossini will be Mme. Krauss, and you may imagine what we have to expect.

Lately figure the list of selections performed on the three Pope or Concerts since my last letter:

Symphony in minor [illegible] Mozart.
Symphonie [illegible] Haydn.
Symphonie en [illegible] Beethoven.
Symphonie [illegible] Mozart.
Symphonie en [illegible] Beethoven.
Symphonie en [illegible] Haydn.
Symphonie en